

Phase I Environmental Site Assessment

(ASTM E 1527-13)

**Timberview Estates
10905 Troupeville Road
Valdosta, Georgia 31602 (Brooks)**



PREPARED FOR:

**Whiteford Taylor Preston
1021 East Cary Street, Suite 1700
Richmond, VA 23219**

PREPARED BY:



**PO Box 0688
Wadsworth, Ohio 44282
Phone: 866.235.7366**

Project No. 20210151-01

16 April 2021

TABLE OF CONTENTS

Table of Contents

1.0	Executive Summary.....	1
1.1	Description of Subject Property.....	2
1.2	Findings and Observations.....	4
1.3	Opinions and Recommendations.....	4
2.0	Introduction.....	5
2.1	Purpose.....	5
2.2	Scope of Services.....	5
2.3	Significant Assumptions.....	5
2.4	Limitations and Exceptions.....	6
2.5	Data Gaps.....	6
2.6	Vapor Migration.....	6
2.7	Special Terms and Conditions (User Reliance).....	7
3.0	Property Description.....	7
3.1	Location.....	7
3.2	Geology.....	7
3.3	Hydrology/ Drainage.....	7
3.4	Current Site Use.....	8
3.5	Historical Site Use and Ownership.....	8
3.6	Current Adjoining Property Use.....	8
4.0	User Provided Information.....	10
4.1	Prior Environmental Assessments.....	10
4.2	Environmental Liens or Activity and Use Limitations (AULs).....	10
4.3	Specialized Knowledge.....	10
4.4	Owner, Property Manager, and Occupant Information.....	10
4.5	Reason for Performing Phase I ESA.....	10
5.0	Records Review.....	11
5.1	Standard Environmental Record Sources.....	11
5.2	EDR Federal and State Database Records.....	12

5.3 EDR Listings	13
5.4 Local Records Search.....	14
5.5 Historic Use Information of the Property	15
5.6 Sanborn Fire Insurance Maps	15
6.0 Site Reconnaissance.....	17
6.1 Methodology and Limiting Conditions.....	17
7.0 Findings and Recommendations.....	19
7.1 Findings and Observations.....	19
7.2 Opinions and Recommendations.....	19
8.0 Certification Statement.....	20

APPENDICES

- Appendix A – Figures and Site Photographs
- Appendix B – Historic Aerial Photographs
- Appendix C – Historic Sanborn Fire Insurance Maps
- Appendix D – Property Owner Questionnaire/Owner Provided Information
- Appendix E –Environmental Database Resources Report
- Appendix F – Written Responses-Local Records Search
- Appendix G – Resumes of Environmental Professionals

TABLES

- Table 1 – Federal Environmental Records Search
- Table 2 – State and Local Environmental Records Search
- Table 3 – EDR Proprietary Database Records
- Table 4 – Aerial Photographs
- Table 5 – Site Reconnaissance Observations

FIGURES

- Figure 1 – Site Location Map
- Figure 2 – USGS Topographic Map
- Figure 3 – Aerial Photo
- Figure 4 – National Wetlands Inventory Map (NWI)
- Figure 5 – Federal Insurance Rate Map from FEMA



1.0 Executive Summary

The Edge Group, LLC. (The Edge Group) has been retained by Whiteford Taylor Preston to conduct a Phase I Environmental Site Assessment (ESA) in conformance with 40 C.F.R. Part 312 (the “All Appropriate Inquiry Rule”) and ASTM Practice E 1527-13, Standard Practice for Environmental Site Assessments at the subject property (Property) located at 10905 Troupeville Road, Valdosta, Georgia 31602 (Brooks). The objective of this assessment is to determine the presence or absence of Recognized Environmental Conditions (RECs), as defined in ASTM 1527-13. There are no exceptions or deletions from the ASTM Practice E 1527-13. No RECs were identified in this assessment and no additional investigation (Phase II) is recommended at this time.

Recognized Environmental Conditions

The definitions of RECs are provided below.

- **Recognized Environmental Condition (REC):** the presence or likely presence of any hazardous substances or petroleum products in, on, or at a property: 1) due to any release to the environment, 2) under conditions indicative of a release to the environment; or 3) under conditions that pose a material threat of a future release to the environment.
- **Historical Recognized Environmental Condition (HREC):** A past release of any hazardous substances or petroleum products that has occurred in connection with the property and has been addressed to the satisfaction of the applicable regulatory authority or meeting unrestricted residential use criteria established by a regulatory authority, without subjecting the property to any required.
- **Controlled Recognized Environmental Condition (CREC):** A recognized environmental condition which involves a past release of hazardous substances or petroleum products that has been addressed to the satisfaction of the applicable regulatory authority and that is subject to activity and use limitations.

Under the All Appropriate Inquiry Rule, future and continuing obligations are required to maintain landowner liability protections under CERCLA, namely, 1) Complying with land use restrictions and institutional controls; 2) Taking reasonable steps with respect to hazardous substances releases; 3) Providing full cooperation, assistance, and access to person(s) that are authorized to conduct response actions and activities, or resource restorations; 4) Complying with information requests and administrative subpoena, and 5) Providing notices required by law.



Data Gaps

The Edge Group LLC requested information from various departments and/or agencies regarding any records of storage tanks (Above Ground (AST) and Below Ground (UST)) along with any reported incidents of spills, releases, leaks, fires, hazardous materials, or other similar items that would be an environmental

concern to the target property. A Call sheet is included in the appendix to this report and any lack of responses noted therein should be considered a data gap. Potential data gaps from lack of receipt of any prior reports, and/or information not provided or lacking from the process of the investigation should also be considered data gaps. It should be noted that based upon the information provided, some of the lack of responses or missing information may not be considered critical or affect the ability to identify RECs for the subject property.

Under ASTM Practice E 1527-13, Vapor Migration review was addressed, and there were no concerns observed to indicate additional review.

1.1 Description of Subject Property

The Property is comprised of a 25.1-acre parcel developed with a mobile home community and paved internal circulation roads. Access to the Property is via a paved driveway from Troupeville Road. The Property is bound on the north by undeveloped woodlands and a residential property; on the east by undeveloped woodlands; on the south by Troupeville Road; and on the west by another mobile home community. Surrounding land use is generally residential. The Property is generally flat and the approximate elevation is 148' above MSL.



Site Location Map

Phase I Environmental Site Assessment
10905 Troupeville Road
Valdosta, Georgia 31602 (Brooks)
The Edge Group LLC Project No. 20210151-01





1.2 Findings and Observations

A Phase I Environmental Assessment of the property located at 10905 Troupeville Road, Valdosta, GA 31602 (Brooks) has been prepared in conformance with the scope and limitations of 40 C.F.R. Part 312 and ASTM Practice E1527-13. Any exceptions to, or deletions from, this practice are described in this report. This assessment property per the records reviewed, a site reconnaissance, and interviews as noted within this report has revealed no evidence of recognized environmental conditions as defined herein.

According to EDR, the Property is not listed on any of the searched regulatory databases and there were no sites in the searched databases within the searched radii. A review of historical aerial photos provided by EDR appear to indicate that the Property was undeveloped woodland prior to the current development. The mobile home community appears to have been developed with 1993 and 1999. It first appears in the 1999 photo. No concerns were noted with regards to surround properties. According to EDR, no Sanborn maps are available for the Property. No concerns were noted during a site inspection performed on 16 April 2021.

1.3 Opinions and Recommendations

The following are the opinions of The Edge Group LLC, based upon information provided and disclosed at the time of release of the report. Any information not fully disclosed may have an effect on these opinions, as may any additional information provided after the report. This includes, but is not limited to, information known by others and information discovered after release of the report.

It is the opinion of the Edge Group that no RECs were identified during this assessment and no additional investigation (Phase II) is recommended at this time. It is recommended that all federal, state and local asbestos, lead based paint, mold, and environmental requirements be reviewed for compliance prior to any renovation, demolition, new construction, and/or development to this property, and that a Management Plan be in place when demolition and/or remodeling are considered.



2.0 Introduction

2.1 Purpose

The purpose of this Phase I Environmental Site Assessment (ESA) was to identify the presence or absence of Recognized Environmental Conditions (RECs) associated with the subject property.

2.2 Scope of Services

This assessment was performed in accordance with the scope of services outlined 40 C.F.R. Part 312 and in the American Society for Testing and Materials (ASTM) E 1527-13, Standard Practice for Environmental Site Assessments. There are no exceptions or deletions from the ASTM Practice E 1527-13. The services performed by The Edge Group for this Phase I Environmental Site Assessment were conducted in a manner consistent with the level of care and skill ordinarily exercised by firms similar to The Edge Group, LLC which are currently providing similar services.

The scope of this assessment includes the following:

- A review of relevant and readily available public records including federal and state environmental databases, local regulatory agency records, historical maps and/or aerial photographs, relevant publications, maps, and demographic information;
- A visual inspection of the site and any buildings at the site, and driving reconnaissance of the neighboring properties;
- Interviews with persons who have relevant knowledge of the current and past uses of or environmental conditions at the site (or portions thereof) and/or the surrounding properties;
- Review of relevant documents and information provided by the current owner(s) of the site.

2.3 Significant Assumptions

Any assumptions in this report were not considered as having significant impact of the determination of Recognized Environmental Conditions (RECs) associated with the subject property.



2.4 Limitations and Exceptions

The Edge Group has prepared this Phase I ESA report using reasonable efforts to identify recognized environmental conditions (RECs) at the property. It is expressly understood that the undersigned has not conducted any detailed engineering studies of the integrity of the facilities or properties, nor has he/she performed any invasive tests to determine the presence of toxic, carcinogenic or safety/health hazardous materials. Client recognizes that subsurface conditions or other field conditions may vary from those encountered at locations where The Edge Group makes samplings, surveys or other observations and that the data interpretations and recommendations by The Edge Group are based solely on information available and provided to The Edge Group. The statements set forth in this report are based solely on visual observations and interviews with individuals and governmental agencies believed to be informed and knowledgeable. The nature of this survey is necessarily limited in scope and therefore, is not in a position to assure any party that all problems have been identified. The statements set forth in this assessment are not to be construed as a guarantee or warranty. An independent data research company provided the government agency database referenced in this report. Information on surrounding area properties was requested for approximate minimum search distances and is assumed to be correct and complete unless contradicted by The Edge Group's observations.

2.5 Data Gaps

Although every effort is made to secure complete responses and data from Federal, State, and local agencies, incomplete and/or no responses result in data gaps. This also applies to the land owner and/or person who represent(s) the property. Not identifying, and/or difficulties involved with contacting the appropriate person (owner) or their lack of responsiveness to inquiries may also create a data gap. Any persons who have not been identified to The Edge Group having information about the target property and the surrounding properties, including any prior reports or other information, either in written form, electronic, or otherwise retrievable, including personal knowledge, may create a potential data gap. Throughout this report, it will be noted if a party fails to respond, if information is not provided, and these shall be deemed data gaps whether specifically noted or not.

A Questionnaire was requested to be completed by the owner or owner's representative. Any incorrect and/or omitted information in the questionnaire can be considered a data gap.

2.6 Vapor Migration

At the time of the inspection there were no current concerns related to vapor migration through the soil.



2.7 Special Terms and Conditions (User Reliance)

This report is for the use and benefit of and may be relied upon by SCI Timberview MHP LLC, a Georgia limited liability company; and Whiteford Taylor Preston and any reliance thereto does not include or extent any warranties or guarantees and is subject to the limitations and exceptions stated herein and the terms of the agreement for these services.

3.0 Property Description

3.1 Location

The subject Property is located at 10905 Troupeville Road, Valdosta, Georgia 31602 (Brooks).

3.2 Geology

The subject property is situated as follows:

Rock Stratigraphic Unit	Geological Age Identification
Era: Cenozoic	Category: Stratified Sequence
System: Tertiary	
Series: Miocene	
Code: Tm	

Most of the soil on-site is known as Olustee, a poorly-drained sand.

3.3 Hydrology/ Drainage

Surface and subsurface drainage is often of interest during an environmental assessment because it provides an indication of the direction in which contaminants could be transported by surface waters or groundwater. A USGS Topographic Map, presented as Figure 2 in Appendix A, was used to characterize surface drainage patterns as well as a general investigation of the property. Subsurface hydrology, particularly groundwater flow direction, is not easily discernible and is beyond the scope of this assessment. Generally, it appears that the regional topography is characterized by a southeasterly downgradient.



According to a review of FEMA flood maps, the Property is located within an area of minimal flood hazard (Zone X). A review of the United States Department of the Interior's National Wetlands Inventory (NWI)

Map data appears to indicate that there are no wetlands located on the Property. Maps with FEMA Flood Zone data and NWI data are included as Figures 4 and 5 in Appendix A.

3.4 Current Site Use

The Property is currently used as a Manufactured Home Community.

3.5 Historical Site Use and Ownership

A review of historical aerial photos provided by EDR appear to indicate that the Property was undeveloped woodland prior to the current development. The mobile home community appears to have been developed with 1993 and 1999. It first appears in the 1999 photo. The photographs are included in Appendix B.

3.6 Current Adjoining Property Use

The following table illustrates the current adjoining property uses:

Surrounding Properties	Address	Direction	Use
Single family homes	Valdosta Hwy	North	Residential
Single family homes	Troupeville Rd.	East	Residential
Single family homes	Troupeville Rd.	South	Residential
Mobile Home Community	Troupeville Rd.	West	Residential



Surrounding Property Uses

Phase I Environmental Site Assessment
730 Lunenburg Hwy
Keysville, Virginia 23947 (Charlotte)
The Edge Group LLC Project No. 20210147-01





4.0 User Provided Information

The questionnaire used to obtain information is included as Appendix D. The questionnaire was completed by Mr. Al Khleif, Operations Director.

4.1 Prior Environmental Assessments

Mr Khleif was aware of any previous environmental assessments about 4 years ago. A previous ESA report prepared by GEL Engineering dated November 17, 2016. That report indicated no current RECs.

4.2 Environmental Liens or Activity and Use Limitations (AULs)

Mr Khleif was not aware of any liens or AULs.

4.3 Specialized Knowledge

Mr Khleif offered no other specialized knowledge of the property.

4.4 Owner, Property Manager, and Occupant Information

Mr. Khleif works as the operations manager for this site.

4.5 Reason for Performing Phase I ESA

Mr Khleif offered no response to the reason for performing this assessment is for sale of the Property.

4.6 Additional Owner Provided Information

Mr Khleif offered no further information.



5.0 Records Review

5.1 Standard Environmental Record Sources

Relevant, readily available and practically reviewable documents, records, and other information were obtained and reviewed as part of this Phase I ESA. This chapter provides a list of sources of information and supporting documents.

Federal Source Records and Information

- EDR federal environmental record databases search report prepared for The Edge Group LLC.
- U.S. Geological Survey (USGS), topographic maps of Georgia 7.5-minute series quadrangle.

State of Georgia Source Records and Information

- EDR state environmental record databases search report prepared for The Edge Group LLC.
- Records maintained by the Georgia Environmental Protection Division (EPD)

Local (County and Municipal) Records and Information

- Brooks County Assessor's Office, property's cards, parcel maps of the subject property and vicinity.
- City of Valdosta Fire Department
- Historical aerial photographs of the subject property and vicinity obtained from EDR, Inc.
- Sanborn Fire Insurance maps of the subject property and vicinity obtained from EDR, Inc.



5.2 EDR Federal and State Database Records

The Edge Group engaged EDR Corporation to scan federal and state environmental regulatory databases and provide a summary of facilities that are identified on any of the databases searched. The findings are summarized below in Tables 1, 2, and 3, and details are provided in Section 5.3.

Table 1 – Federal Environmental Records Search							
Database	Specified Search Radii (Miles)						Total
	Target Property	< 1/8	1/8 – 1/4	1/4 – 1/2	1/2 - 1	>1	
SEMS Archive							0
National Priorities List (NPL)							0
CERCLA							0
CERCLA NAFRAP							0
CORRACTS							0
RCRA LQG							0
RCRA TSD							0
RCRA SQG							0
RCRA VSQG							0
RCRA CESQG							0
RCRA NonGen/NLR							0
ERNS List							0
SEH							0
MANIFEST							0
LWDS							0
CPCS							0

Source: EDR Corporation

Table 2 – State and Local Environmental Records Search							
Database	Specified Search Radii (Miles)						Total
	Target Property	< 1/8	1/8 – 1/4	1/4 – 1/2	1/2 – 1	>1	
SHWS							0
SWF/ LF							0
VA LUST							0
VA LTANKS							0
AST							0
INST CONTROL							0
PA MANIFEST							0
SWRCY							0
FINDS							0
REM							0

Source: EDR Corporation



Table 3 – EDR Proprietary Databases							
Database	Specified Search Radii (Miles)						Total
	Target Property	< 1/8	1/8 – 1/4	1/4 – 1/2	1/2 - 1	>1	
EDG MGP							0
EDR HIST AUTO							0
EDR HIST CLEANER							0
RGA HWS							0
RGA LF							0
RGA LUST							0

5.3 EDR Listings

Detailed findings on only those sites found on the regulatory located within 1000’ of the Property are described below. Sites were identified beyond the 1000’ radius; however, these sites should have no major impact on the Property due to distance. The subject Property does not appear to be listed in the databases searched.

The EDR Report is included in Appendix E.

EDR identified zero (0) orphan sites (where location data is inconclusive).



5.4 Local Records Search

The Edge Group contacted applicable local agencies for information regarding any hazardous materials response incidents, chemical emergencies, or notices of environmental violations at the subject property. The findings are summarized below.

Fire Department

The Edge Group contacted the Valdosta Fire Department for information related to hazmat incidents or USTs at the Property. A FOIA request was sent via email to the fire records manager. As of this writing, no response has been received. Valdosta Fire Department can be reached at (229) 333-1835.

Underground Storage Tank Management

According to an online database maintained by the Georgia Environmental Protection Division there are no records of USTs or LUSTs at the subject Property. The database is available at: <https://geos.epd.georgia.gov/GA/GEOS/Public/GovEnt/Shared/Pages/Main/Login.aspx>

Zoning and Building Department

According to Sherry Davidson, Local Government Services Director at the Southern Georgia Regional Commission (SGRC), the subject property is zoned MHP, Mobile Home Park, and does not have any open zoning code or building code violations. The SGRC can be reached at (229) 333-5277.



5.5 Historic Use Information of the Property

Aerial Photographs

A review of historical aerial photos provided by EDR appear to indicate that the Property was undeveloped woodland prior to the current development. The mobile home community appears to have been developed with 1993 and 1999. It first appears in the 1999 photo. The photographs are included in Appendix B.

Table 4 – Aerial Photographs		
Year	Land Use – Subject Property	Land Use – Adjoining Properties
2017	Residential	Residential
2013	Residential	Residential
2010	Residential	Residential
2007	Residential	Residential
1999	Residential	Residential
1993	Undeveloped	Undeveloped/Residential
1988	Undeveloped	Undeveloped/Residential
1983	Undeveloped	Undeveloped/Residential
1979	Undeveloped	Undeveloped/Residential
1974	Undeveloped	Undeveloped/Residential
1967	Undeveloped	Undeveloped
1956	Undeveloped	Undeveloped
1947	Undeveloped	Undeveloped
1943	Undeveloped	Undeveloped/Agricultural
1937	Undeveloped	Undeveloped/Agricultural

5.6 Sanborn Fire Insurance Maps

According to EDR, Sanborn Fire Insurance Maps are not available for this area. The certification is shown below.

Certified Sanborn® Map Report		04/05/21
Site Name:	Client Name:	
Timberview	The Edge Group	
10905 Troupeville	575 Moentee Drive	
Valdosta, GA 31602	Wadsworth, OH 44281	
EDR Inquiry # 6435843.3	Contact: Kevin Clark	

The Sanborn Library has been searched by EDR and maps covering the target property location as provided by The Edge Group were identified for the years listed below. The Sanborn Library is the largest, most complete collection of fire insurance maps. The collection includes maps from Sanborn, Bromley, Perris & Browne, Hopkins, Barlow, and others. Only Environmental Data Resources Inc. (EDR) is authorized to grant rights for commercial reproduction of maps by the Sanborn Library LLC, the copyright holder for the collection. Results can be authenticated by visiting www.edr.com/sanborn.

The Sanborn Library is continually enhanced with newly identified map archives. This report accesses all maps in the collection as of the day this report was generated.

Certified Sanborn Results:

Certification # 27B6-4F76-8A8F
PO # 202111151
Project 202111151

UNMAPPED PROPERTY

This report certifies that the complete holdings of the Sanborn Library, LLC collection have been searched based on client supplied target property information, and fire insurance maps covering the target property were not found.



Sanborn® Library search results
 Certification #: 27B6-4F76-8A8F

The Sanborn Library includes more than 1.2 million fire insurance maps from Sanborn, Bromley, Perris & Browne, Hopkins, Barlow and others which track historical property usage in approximately 12,000 American cities and towns. Collections searched:

- ✓ Library of Congress
- ✓ University Publications of America
- ✓ EDR Private Collection

The Sanborn Library LLC Since 1868™

Limited Permission To Make Copies

The Edge Group (the client) is permitted to make up to FIVE photocopies of this Sanborn Map transmittal and each fire insurance map accompanying this report solely for the limited use of its customer. No one other than the client is authorized to make copies. Upon request made directly to an EDR Account Executive, the client may be permitted to make a limited number of additional photocopies. This permission is conditioned upon compliance by the client, its customer and their agents with EDR's copyright policy; a copy of which is available upon request.

Disclaimer - Copyright and Trademark Notice

This Report contains certain information obtained from a variety of public and other sources reasonably available to Environmental Data Resources, Inc. It cannot be concluded from this Report that coverage information for the target and surrounding properties does not exist from other sources. NO WARRANTY EXPRESSED OR IMPLIED, IS MADE WHATSOEVER IN CONNECTION WITH THIS REPORT. ENVIRONMENTAL DATA RESOURCES, INC. SPECIFICALLY DISCLAIMS THE MAKING OF ANY SUCH WARRANTIES, INCLUDING WITHOUT LIMITATION, MERCHANTABILITY OR FITNESS FOR A PARTICULAR USE OR PURPOSE. ALL RISK IS ASSUMED BY THE USER. IN NO EVENT SHALL ENVIRONMENTAL DATA RESOURCES, INC. BE LIABLE TO ANYONE, WHETHER ARISING OUT OF ERRORS OR OMISSIONS, NEGLIGENCE, ACCIDENT OR ANY OTHER CAUSE, FOR ANY LOSS OF DAMAGE, INCLUDING, WITHOUT LIMITATION, SPECIAL, INCIDENTAL, CONSEQUENTIAL, OR EXEMPLARY DAMAGES. ANY LIABILITY ON THE PART OF ENVIRONMENTAL DATA RESOURCES, INC. IS STRICTLY LIMITED TO A REFUND OF THE AMOUNT PAID FOR THIS REPORT. Purchaser accepts this Report "AS IS". Any analyses, estimates, ratings, environmental risk levels or risk codes provided in this Report are provided for illustrative purposes only, and are not intended to provide, nor should they be interpreted as providing any facts regarding, or prediction or forecast of, any environmental risk for any property. Only a Phase I Environmental Site Assessment performed by an environmental professional can provide information regarding the environmental risk for any property. Additionally, the information provided in this Report is not to be construed as legal advice. Copyright 2021 by Environmental Data Resources, Inc. All rights reserved. Reproduction in any media or format, in whole or in part, of any report or map of Environmental Data Resources, Inc., or its affiliates, is prohibited without prior written permission. EDR and its logos (including Sanborn and Sanborn Map) are trademarks of Environmental Data Resources, Inc. or its affiliates. All other trademarks used herein are the property of their respective owners.

Sanborn Certification

Phase I Environmental Site Assessment
 10905 Troupeville Road
 Valdosta, GA 31602 (Brooks)
 The Edge Group LLC Project No. 20210151-01



6.0 Site Reconnaissance

6.1 Methodology and Limiting Conditions

On 16 April 2021, the Edge Group inspector performed a walking inspection of the subject Property. The Edge Group inspected the subject property and sites located within the government records search requirements of ASTM Standard Practice for Environmental Site Assessments, E 1527-13. The weather conditions were sunny and warm.

Table 5 – Site Reconnaissance Observations		
On-site conditions/items	Observed	Comments
Underground Storage Tanks (UST's)	N	
Aboveground Storage Tanks (AST's)	N	
Petroleum Products	N	
Pipelines	N	
Damaged/Leaking transformers	N	
Indications of Polychlorinated Biphenyls (PCBs)	N	Pad mounted transformers were observed at the Property. No evidence of leaks was observed. PCB's are associated with electrical transformers and substations. Some fluids contained in transformers (PCB-bearing) have been determined to be carcinogenic. The dielectric fluid in the transformers is a listed hazardous material. Any transformers located on and near this site, belong to the electric company. Because of their ownership, they would be responsible for any release or discharge of PCB Laden material from these transformers.
Surface impoundment/ holding ponds, Pits, Ponds & Lagoons	N	
Monitoring, drinking, or abandoned wells	N	
Remedial Cleanup Activity	N	
Chemical Spills	N	
Hazardous Materials	N	
Gas/oil sheen on water	N	
Chemical/petroleum odors	N	
Stained/ discolored soil/ pavement	N	
Pools of Liquid	N	
Distressed/discolored vegetation	N	



Dumping, Solid Waste Disposal	N	
Stored substances/ drums/ containers/vats	N	
Spray rigs/ tankers/ mobile storage tanks	N	
Intermodal Shipping Containers	N	
Sprayed on structural fire proofing	N	
Sprayed on acoustical/textured ceilings	N	
Damaged thermal insulation	N	
Air Emission Facilities	N	
Drains and Sumps	N	
Septic Systems	N	
Storm/Waste Water	N	
Wetlands	N	
Wells	N	
Lead-based Paint	N	
Asbestos	N	



7.0 Findings and Recommendations

7.1 Findings and Observations

A Phase I Environmental Assessment of the property located at 10905 Troupeville Road, Valdosta, GA 31602 (Brooks) has been prepared in conformance with the scope and limitations of 40 C.F.R. Part 312 and ASTM Practice E1527-13. Any exceptions to, or deletions from, this practice are described in this report. This assessment property per the records reviewed, a site reconnaissance, and interviews as noted within this report has revealed no evidence of recognized environmental conditions as defined herein.

According to EDR, the Property is not listed on any of the searched regulatory databases and no sites within the searched radii should have a major impact on the subject Property subject to ongoing regulatory compliance and distance (>1000'). A review of historical aerial photos provided by EDR appear to indicate that the Property was undeveloped woodland prior to the current development. The mobile home community appears to have been developed with 1993 and 1999. It first appears in the 1999 photo. Sanborn maps were not available for this Property, and no concerns were noted during a site inspection performed on 16 April 2021.

7.2 Opinions and Recommendations

The following are the opinions of The Edge Group LLC, based upon information provided and disclosed at the time of release of the report. Any information not fully disclosed may have an effect on these opinions, as may any additional information provided after the report. This includes, but is not limited to, information known by others and information discovered after release of the report.

It is the opinion of the Edge Group that no RECs were identified during this assessment and no additional investigation (Phase II) is recommended at this time. It is recommended that all federal, state and local asbestos, lead based paint, mold, and environmental requirements be reviewed for compliance prior to any renovation, demolition, new construction, and/or development to this property, and that a Management Plan be in place when demolition and/or remodeling are considered.



8.0 Certification Statement

We certify that to the best of our knowledge and belief:

1. The statement of fact contained in this report is true and correct.
2. The reported analyses, opinions, and conclusions are limited only by the reported assumptions and limiting condition, and are The Edge Group's unbiased professional analysis, opinion, and conclusions.
3. The Edge Group's compensation is not contingent on an action or event resulting from the analysis, opinions and conclusions developed in this report.
4. We, and/or other representatives, have made a personal inspection of the property that is the subject of this report.
5. Other consultants provided significant professional assistance to the consultant signing this report.
6. This report is forwarded as an accurate representation of the site condition at the reported point in time to the best of our knowledge.
7. The owner and/or owner's representative was requested to complete, in detail, a questionnaire.
8. This report is subject to a full disclosure by any and all persons having knowledge of this property.
9. Failure to disclose any and all information such as (but not limited to) prior reports, personal knowledge, directly or indirectly, including all file information, may invalidate this report.
10. We declare that, to the best of our professional knowledge and belief, we meet the definition of Environmental Professional as defined in 40 C.F.R. §312.10.
11. We have the specific qualifications based on education, training, and experience to assess a property of the nature, history, and setting of the subject property. We have developed and performed the all appropriate inquiries in conformance with the standards and practices set forth in 40 CFR Part 312.

The Edge Group, LLC

Kevin J. Clark

Kevin J Clark, PE

APPENDIX A

FIGURES & SITE PHOTOGRAPHS

Figure 1

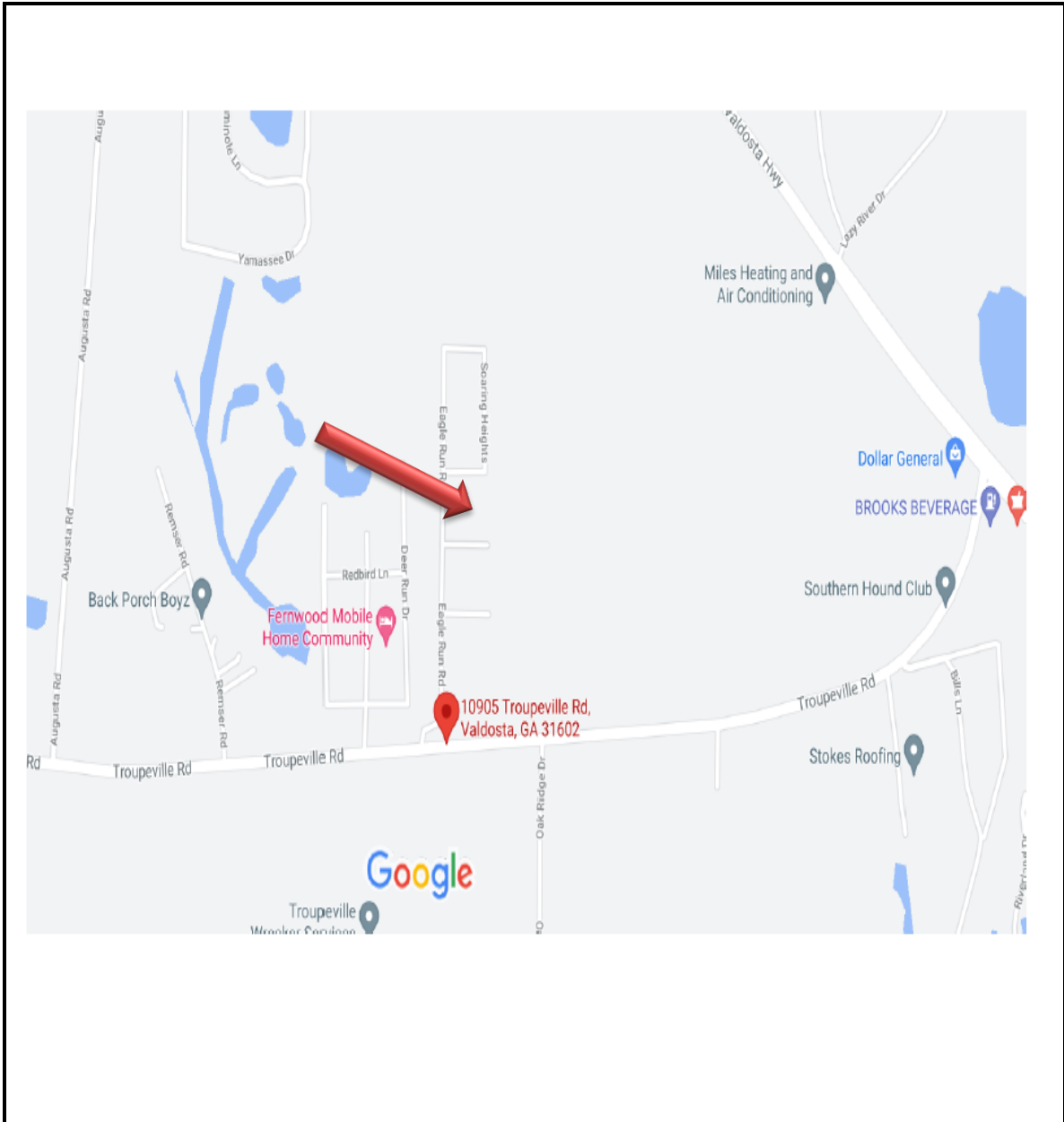

Site Location Map

Phase I Environmental Site Assessment
Timberview Estates MHP
10905 Troupeville Road
Valdosta, GA 31602 (Brooks)
The Edge Group LLC Project No.20210151-01



Figure 2

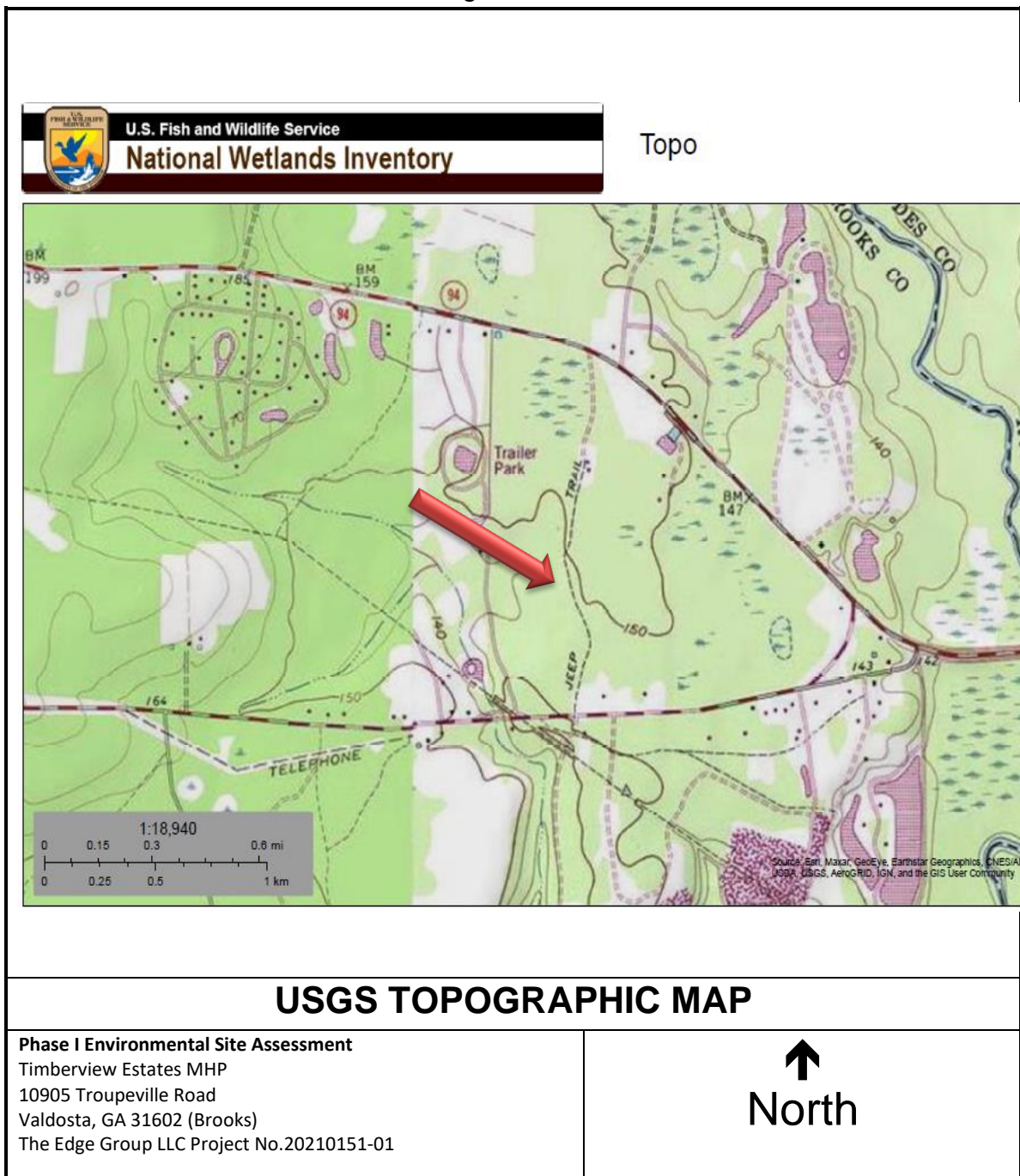

Figure 3

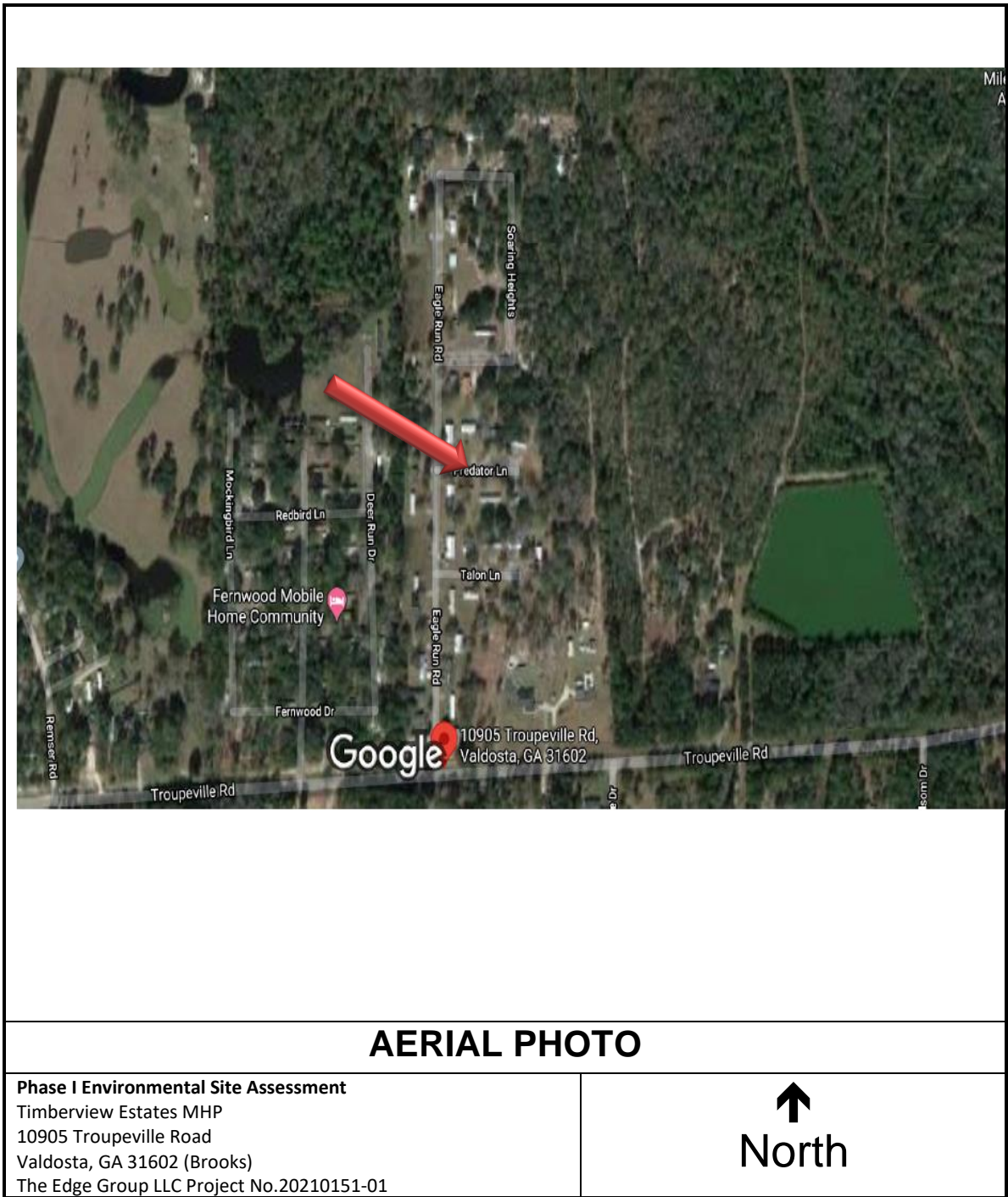

Figure 4

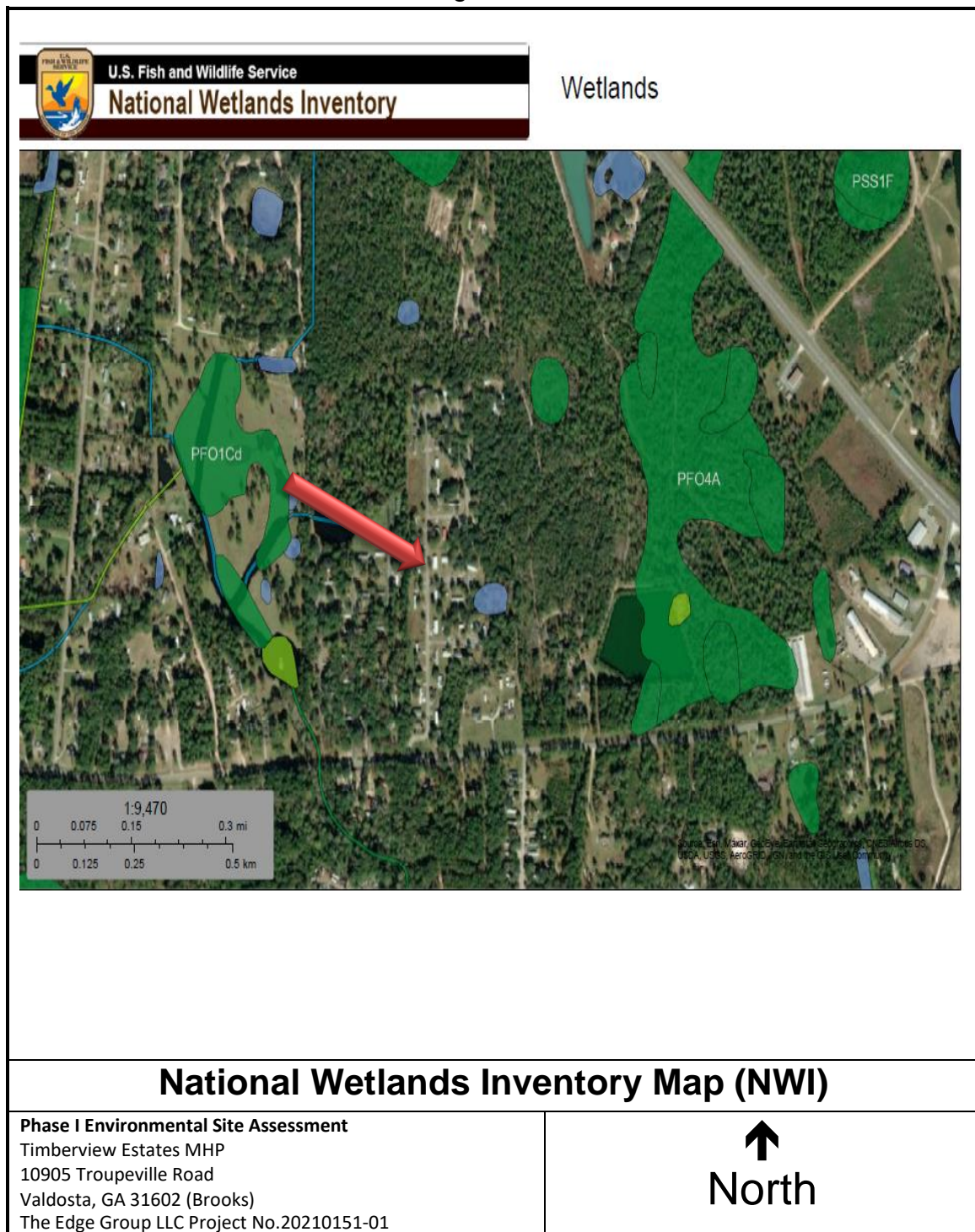
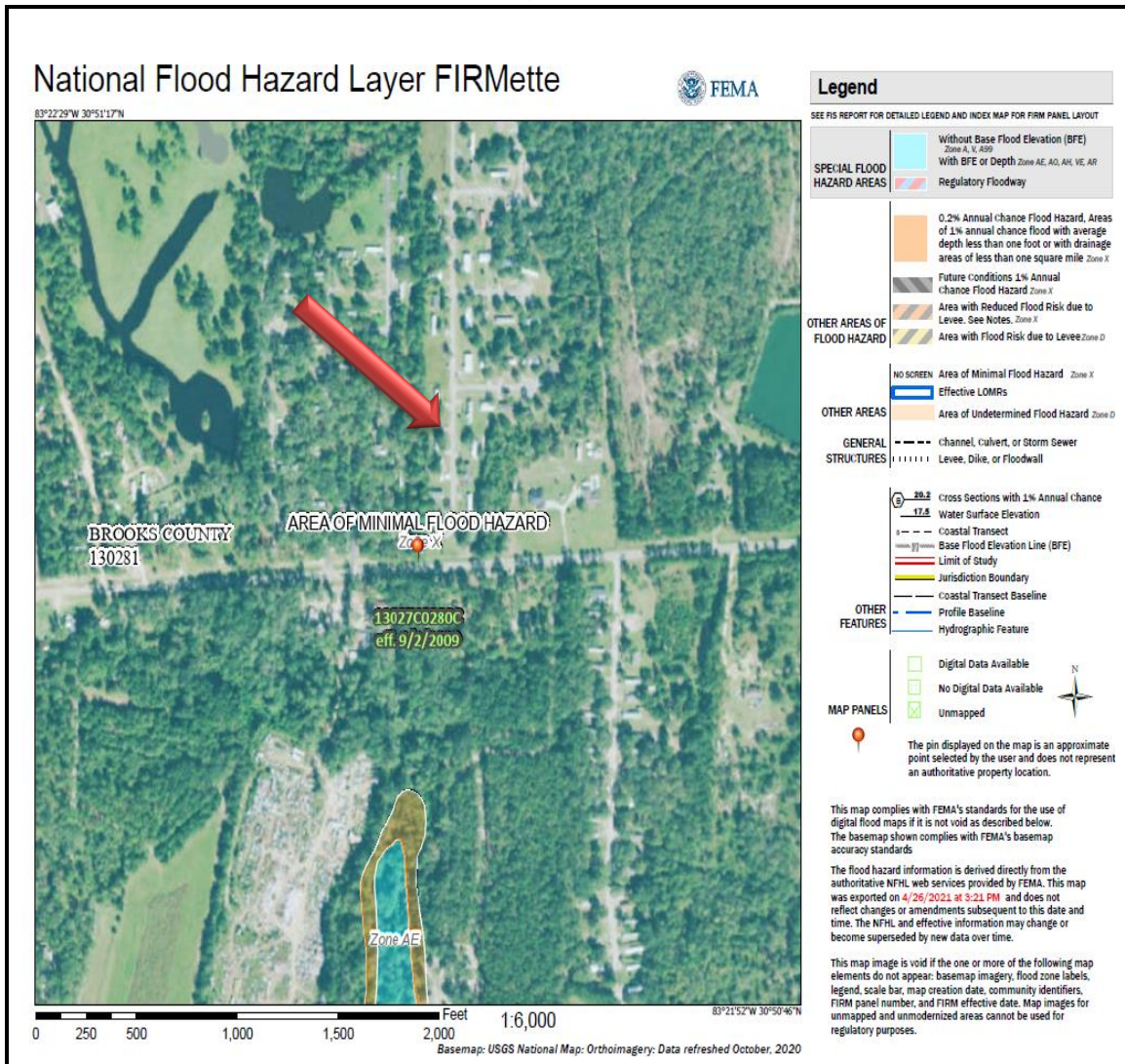

Figure 5



Federal Insurance Rate Map from FEMA

Phase I Environmental Site Assessment
 Timberview Estates MHP
 10905 Troupeville Road
 Valdosta, GA 31602 (Brooks)
 The Edge Group LLC Project No.20210151-01



SITE INSPECTION PHOTOGRAPHS

Figure 1. Main Entrance, Troupeville Road



Figure 2. Looking west along Troupeville Road



Figure 3. Looking north along Eagle Run Road



Figure 4. Looking south along Eagle Run Road



Figure 5. Typical view in park (Talon Lane at Eagle Run Road)



Figure 6. Typical view in park



Figure 7. Looking towards east adjoining property

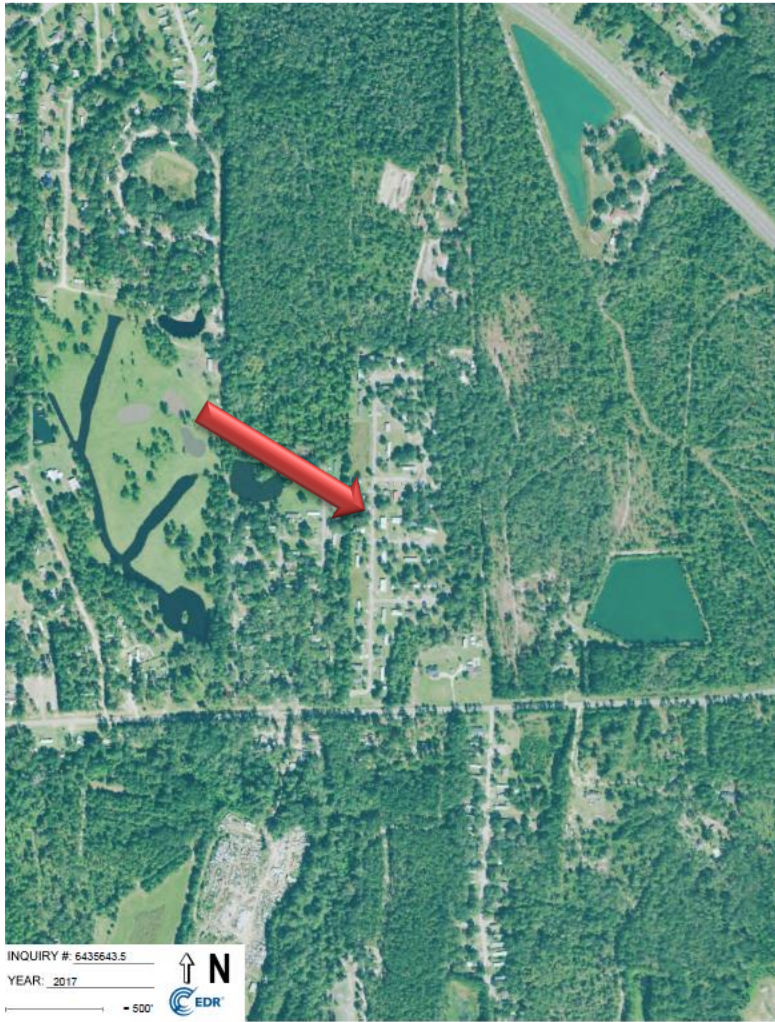

Figure 8. North end of property looking south



APPENDIX B

HISTORIC AERIAL PHOTOGRAPHS



2017 Historical Aerial Photo

Phase I Environmental Site Assessment
Timberview Estates MHP
10905 Troupeville Road
Valdosta, GA 31602 (Brooks)
The Edge Group LLC Project No.20210151-01



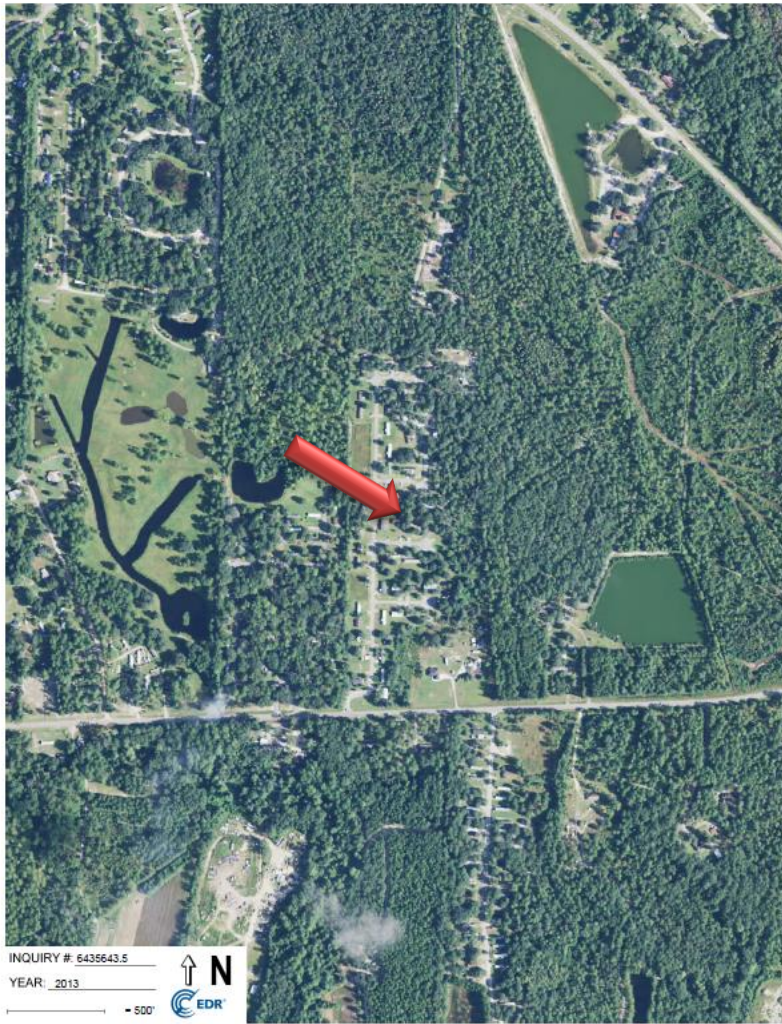

2013 Historical Aerial Photo

Phase I Environmental Site Assessment
Timberview Estates MHP
10905 Troupeville Road
Valdosta, GA 31602 (Brooks)
The Edge Group LLC Project No.20210151-01

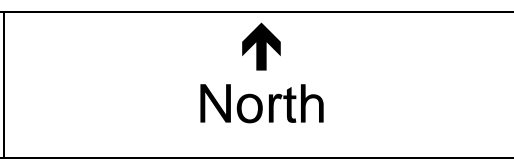

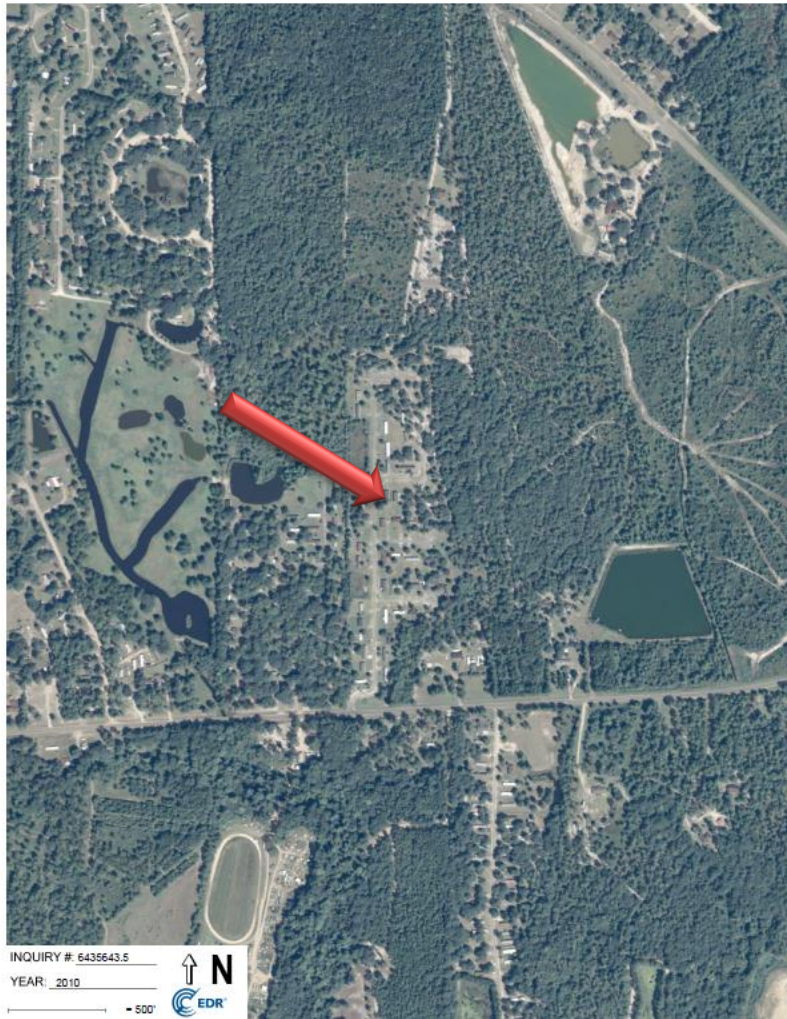

2010 Historical Aerial Photo

Phase I Environmental Site Assessment
Timberview Estates MHP
10905 Troupeville Road
Valdosta, GA 31602 (Brooks)
The Edge Group LLC Project No.20210151-01

↑
North

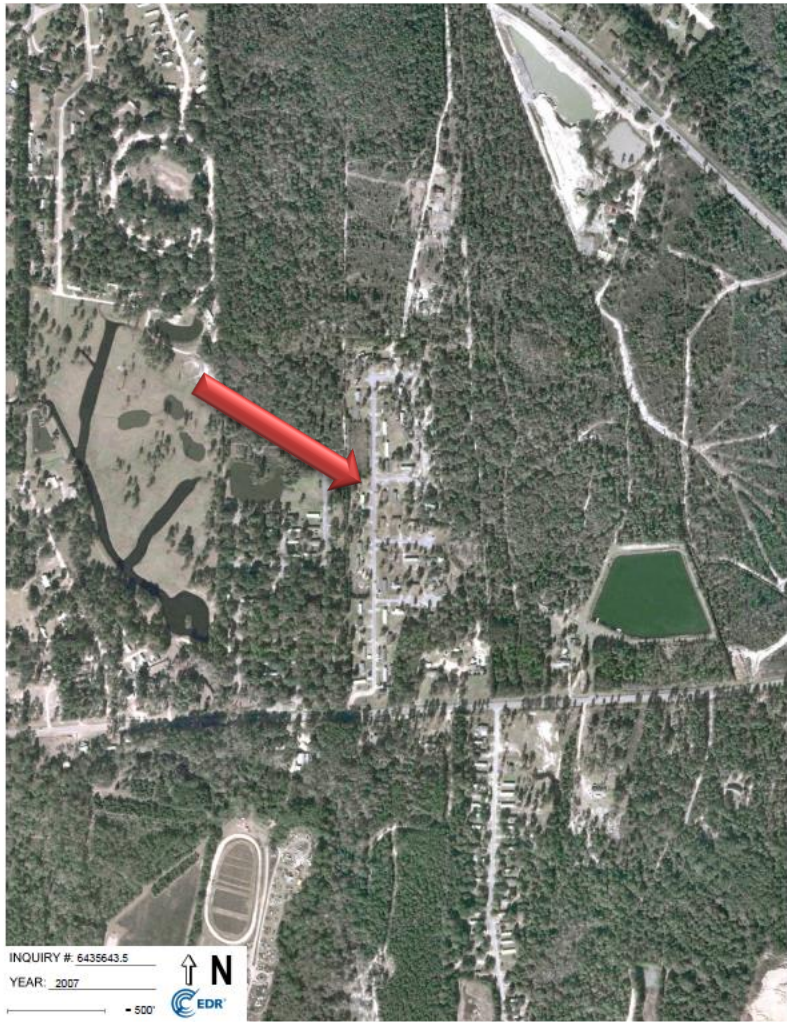

2007 Historical Aerial Photo

Phase I Environmental Site Assessment
Timberview Estates MHP
10905 Troupeville Road
Valdosta, GA 31602 (Brooks)
The Edge Group LLC Project No.20210151-01

↑
North

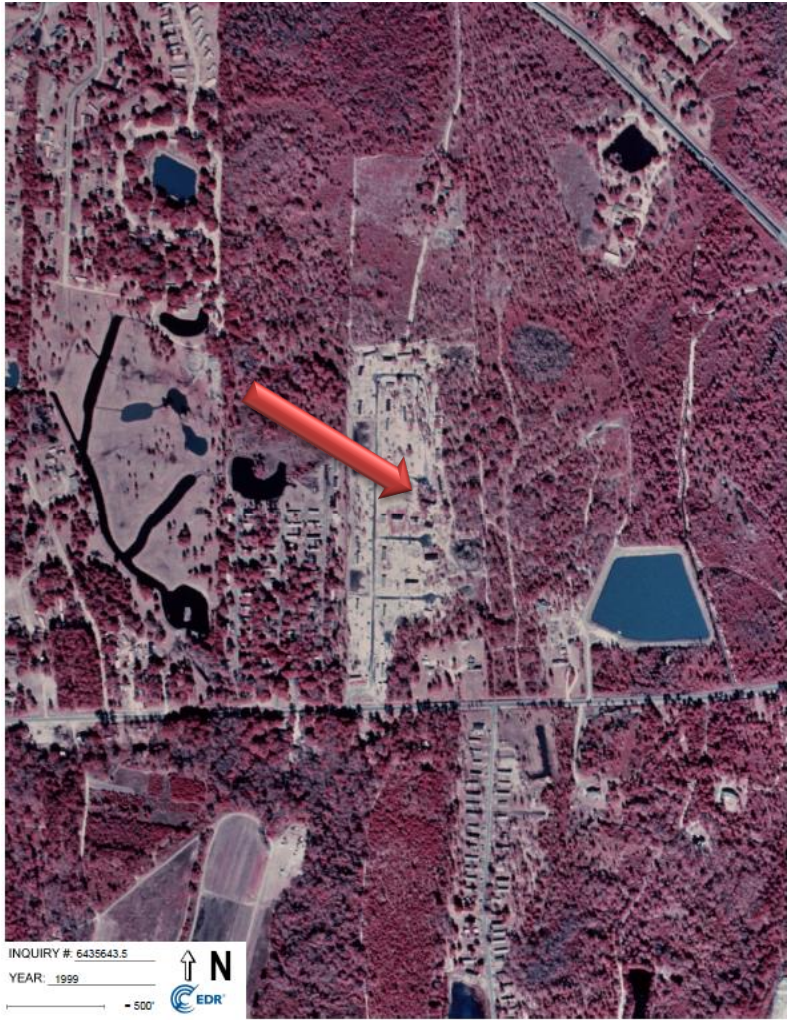

1999 Historical Aerial Photo

Phase I Environmental Site Assessment
Timberview Estates MHP
10905 Troupeville Road
Valdosta, GA 31602 (Brooks)
The Edge Group LLC Project No.20210151-01

↑
North



1993 Historical Aerial Photo

Phase I Environmental Site Assessment
Timberview Estates MHP
10905 Troupeville Road
Valdosta, GA 31602 (Brooks)
The Edge Group LLC Project No.20210151-01

↑
North



1988 Historical Aerial Photo

Phase I Environmental Site Assessment
Timberview Estates MHP
10905 Troupeville Road
Valdosta, GA 31602 (Brooks)
The Edge Group LLC Project No.20210151-01

↑
North



1983 Historical Aerial Photo

Phase I Environmental Site Assessment
Timberview Estates MHP
10905 Troupeville Road
Valdosta, GA 31602 (Brooks)
The Edge Group LLC Project No.20210151-01

↑
North



1979 Historical Aerial Photo

Phase I Environmental Site Assessment
Timberview Estates MHP
10905 Troupeville Road
Valdosta, GA 31602 (Brooks)
The Edge Group LLC Project No.20210151-01

↑
North



1974 Historical Aerial Photo

Phase I Environmental Site Assessment
Timberview Estates MHP
10905 Troupeville Road
Valdosta, GA 31602 (Brooks)
The Edge Group LLC Project No.20210151-01

↑
North



1967 Historical Aerial Photo

Phase I Environmental Site Assessment
Timberview Estates MHP
10905 Troupeville Road
Valdosta, GA 31602 (Brooks)
The Edge Group LLC Project No.20210151-01

↑
North

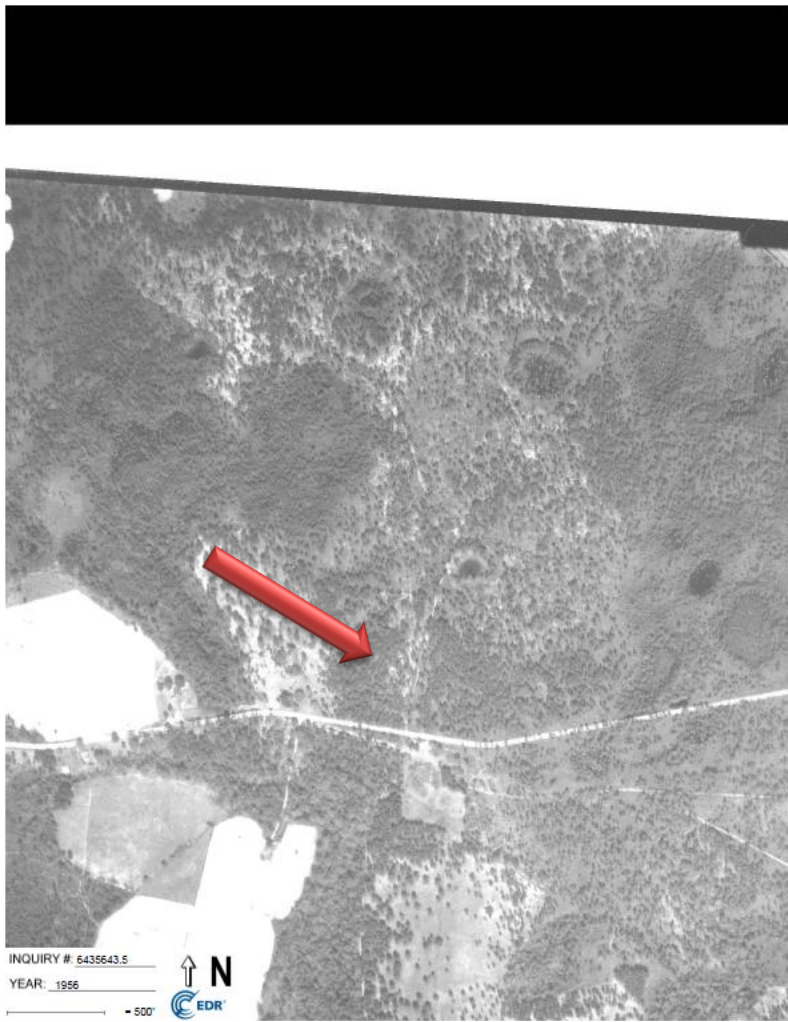

1956 Historical Aerial Photo

Phase I Environmental Site Assessment
Timberview Estates MHP
10905 Troupeville Road
Valdosta, GA 31602 (Brooks)
The Edge Group LLC Project No.20210151-01

↑
North



1947 Historical Aerial Photo

Phase I Environmental Site Assessment
Timberview Estates MHP
10905 Troupeville Road
Valdosta, GA 31602 (Brooks)
The Edge Group LLC Project No.20210151-01

↑
North



1943 Historical Aerial Photo

Phase I Environmental Site Assessment
Timberview Estates MHP
10905 Troupeville Road
Valdosta, GA 31602 (Brooks)
The Edge Group LLC Project No.20210151-01

↑
North



1937 Historical Aerial Photo

Phase I Environmental Site Assessment
Timberview Estates MHP
10905 Troupeville Road
Valdosta, GA 31602 (Brooks)
The Edge Group LLC Project No.20210151-01

↑
North

APPENDIX C

HISTORIC SANBORN FIRE INSURANCE MAPS

Certified Sanborn® Map Report		04/05/21
Site Name: Timberview 10905 Troupeville Valdosta, GA 31602 EDR Inquiry # 6435643.3	Client Name: The Edge Group 575 Mcentee Drive Wadsworth, OH 44281 Contact: Kevin Clark	

The Sanborn Library has been searched by EDR and maps covering the target property location as provided by The Edge Group were identified for the years listed below. The Sanborn Library is the largest, most complete collection of fire insurance maps. The collection includes maps from Sanborn, Bromley, Perris & Browne, Hopkins, Barlow, and others. Only Environmental Data Resources Inc. (EDR) is authorized to grant rights for commercial reproduction of maps by the Sanborn Library LLC, the copyright holder for the collection. Results can be authenticated by visiting www.edr.com/sanborn.

The Sanborn Library is continually enhanced with newly identified map archives. This report accesses all maps in the collection as of the day this report was generated.

Certified Sanborn Results:

Certification # 27B6-4F76-8A8F
PO # 202111151
Project 202111151



Sanborn® Library search results
 Certification #: 27B6-4F76-8A8F

UNMAPPED PROPERTY

This report certifies that the complete holdings of the Sanborn Library, LLC collection have been searched based on client supplied target property information, and fire insurance maps covering the target property were not found.

The Sanborn Library includes more than 1.2 million fire insurance maps from Sanborn, Bromley, Perris & Browne, Hopkins, Barlow and others which track historical property usage in approximately 12,000 American cities and towns. Collections searched:

- ✓ Library of Congress
- ✓ University Publications of America
- ✓ EDR Private Collection

The Sanborn Library LLC Since 1888™

Limited Permission To Make Copies

The Edge Group (the client) is permitted to make up to FIVE photocopies of this Sanborn Map transmittal and each fire insurance map accompanying this report solely for the limited use of its customer. No one other than the client is authorized to make copies. Upon request made directly to an EDR Account Executive, the client may be permitted to make a limited number of additional photocopies. This permission is conditioned upon compliance by the client, its customer and their agents with EDR's copyright policy, a copy of which is available upon request.

Disclaimer - Copyright and Trademark Notice

This Report contains certain information obtained from a variety of public and other sources reasonably available to Environmental Data Resources, Inc. It cannot be concluded from this Report that coverage information for the target and surrounding properties does not exist from other sources. NO WARRANTY EXPRESSED OR IMPLIED, IS MADE WHATSOEVER IN CONNECTION WITH THIS REPORT. ENVIRONMENTAL DATA RESOURCES, INC. SPECIFICALLY DISCLAIMS THE MAKING OF ANY SUCH WARRANTIES, INCLUDING WITHOUT LIMITATION, MERCHANTABILITY OR FITNESS FOR A PARTICULAR USE OR PURPOSE. ALL RISK IS ASSUMED BY THE USER. IN NO EVENT SHALL ENVIRONMENTAL DATA RESOURCES, INC. BE LIABLE TO ANYONE, WHETHER ARISING OUT OF ERRORS OR OMISSIONS, NEGLIGENCE, ACCIDENT OR ANY OTHER CAUSE, FOR ANY LOSS OF DAMAGE, INCLUDING, WITHOUT LIMITATION, SPECIAL, INCIDENTAL, CONSEQUENTIAL, OR EXEMPLARY DAMAGES. ANY LIABILITY ON THE PART OF ENVIRONMENTAL DATA RESOURCES, INC. IS STRICTLY LIMITED TO A REFUND OF THE AMOUNT PAID FOR THIS REPORT. Purchaser accepts this Report "AS IS". Any analyses, estimates, ratings, environmental risk levels or risk codes provided in this Report are provided for illustrative purposes only, and are not intended to provide, nor should they be interpreted as providing any facts regarding, or prediction or forecast of, any environmental risk for any property. Only a Phase I Environmental Site Assessment performed by an environmental professional can provide information regarding the environmental risk for any property. Additionally, the information provided in this Report is not to be construed as legal advice. Copyright 2021 by Environmental Data Resources, Inc. All rights reserved. Reproduction in any media or format, in whole or in part, of any report or map of Environmental Data Resources, Inc., or its affiliates, is prohibited without prior written permission.

EDR and its logos (including Sanborn and Sanborn Map) are trademarks of Environmental Data Resources, Inc. or its affiliates. All other trademarks used herein are the property of their respective owners.

Sanborn Certification

<p>Phase I Environmental Site Assessment Timberview Estates MHP 10905 Troupeville Road Valdosta, GA 31602 (Brooks) The Edge Group LLC Project No.20210151-01</p>	
-----------------------------------------------------------------------------------------------------------------------------------------------------------------------------------------------------------------------------	--

APPENDIX D

USER QUESTIONNAIRE/OWNER PROVIDED INFORMATION

Environmental Site Assessment - QUESTIONNAIRE

In order to complete the environmental report, the owner (or person(s) with specific knowledge of the subject property) must supply the following information in complying with the current ASTM standard requirements.

Site Information:

Site Name	Timberview Estates / 20210151
Address	10905 Troupeville Rd
City, State, Zip Code	Valdosta, GA 31602
County/Parish	Brooks
Current Use of Property	
Date of Construction	

Questionnaire Completed By:

Name	
Title (owner, site manager, tenant, neighbor, other)	
Company Name: (if applicable)	
Address	
City, State, Zip Code	
Phone number/e-mail address	
What is your relationship to this property?	
Do you live on the property?	
Do you work at the property?	
How many years have you been familiar with this property?	



Site Questions:

An Environmental Site Assessment (ESA) is a combination of local, state, and federal database search, alone with a site inspection and interview with the owner or person(s) most familiar with the property. The ESA is looking for the existence or non-existence of a Recognized Environmental Concerns (REC). These RECs may be on the target property or near the property and could be a prior or existing condition such as a leaking fuel tank, a spill or release, generation of containments, large storage of materials. Each site is different, and the owner is requested to disclose this information for a complete and accurate report. Please complete this questionnaire and thoroughly as possible.

(Should more space be needed for any response, please see the last sheet of this Questionnaire)

No.	Questions	Responses
1	Are you aware of any previous Phase I Environmental Site Assessments (ESA) performed at the subject property or on properties in close proximity the subject property?	No / Yes, if so, when was it performed and by whom? Please forward a copy of this report.
2	Are you aware of any environmental clean-up liens against the property that are filed or recorded under federal, tribal, state or local laws?	No / Yes, if yes, please explain.
3	Are you aware of any Activity and Use Limitations (AUL's) such as engineering controls, land use restrictions, or institutional controls that are in place at the site and/or have been filed or recorded in a registry under federal, state or local laws?	No / Yes, if yes, please explain.
4	Do you have any specialized knowledge or experience related to the subject property or nearby properties such as (but not limited to) spills, releases, discharges, storage of hazardous materials, landfills, trash dumping, material burying, land uses, etc?	No / Yes, if yes please explain.
5	A: Does the purchase price being paid for this property reasonably reflect the fair market value of the Property and the buyer and seller agree to this price as being fair without reservations?	A: Yes / No



	B: If no, is the lower purchase price attributable to known or suspected contamination?	B: Yes / No / NA												
6	Are you aware of information about the property or neighboring properties that would be helpful in identifying conditions indicative of contaminant releases, such as: a) past use of the property; b) presence of specific chemicals (past or present); c) spills or chemical releases at the property; or d) environmental cleanups that have taken place at the property?	No / Yes, if yes, then please explain.												
7	Please state the current use of the subject property, and provide a list of prior uses and the years of those uses.	<p>Since _____ the current use is _____.</p> <table border="0"> <thead> <tr> <th style="text-align: left;">Prior uses</th> <th style="text-align: left;">Years</th> </tr> </thead> <tbody> <tr> <td>_____</td> <td>_____</td> </tr> <tr> <td>_____</td> <td>_____</td> </tr> <tr> <td>_____</td> <td>_____</td> </tr> <tr> <td>_____</td> <td>_____</td> </tr> <tr> <td>_____</td> <td>_____</td> </tr> </tbody> </table> <p>Additional space available on last page</p>	Prior uses	Years	_____	_____	_____	_____	_____	_____	_____	_____	_____	_____
Prior uses	Years													
_____	_____													
_____	_____													
_____	_____													
_____	_____													
_____	_____													
8	Based on your knowledge and experience of the property, are there any obvious indicators that point to the presence or likely presence of contamination on the property?	No / Yes, if yes, please explain.												
9	Are there any chemicals, solvents, fuels, etc. are kept on this property, and what amount and where are they stored?	No / Yes, if yes, please explain including a list of the materials, quantity/volume of the materials, and where stored.												
10	What is the reason for completing this Assessment?	Sale of the property, re-financing, development, other _____												
11	Are there any Underground Storage Tanks and/or Above Ground Storage Tanks currently at this property?	No / Yes, if yes, please explain.												

12	Do you know of any Underground Storage Tanks and/or Above Ground Storage Tanks that were previously at this property?	No / Yes, if yes, please explain. If yes, please indicate were the tank(s) was(were) and if and when they were removed.
13	Are you aware of this property ever being used as a gasoline station, and auto repair facility, or any previous use that petroleum, solvents, or other hazardous materials were stored.	No / Yes, if yes, please explain. If yes, please indicate were the tank(s) was(were) and if and when they were removed.
14	Is there anything that you would like to disclose about this property and/or the neighboring properties that has not been directly or indirectly asked of you, including information that you may know, know about, or know other persons who may know in regard the intent of this questionnaire?	No / Yes if yes, please explain.

Response Statement:

I hereby state that the responses contained herein, are to the best of my knowledge, true and accurate as of the date shown below, and that I have disclosed all that I know, and have not reserved any knowledge or information pertaining to the intent and use of this questionnaire.

Signature: _____

Printed Name: _____

Date: _____

Upon completion, please return completed questionnaire to The Edge Group LLC. You may e-mail it to kristi@theedgegroupllc.com .



Additional Response Area:

No.	Question	Response

APPENDIX E

ENVIRONMENTAL DATA RESOURCES DATABASE REPORT & MAPPING

Timberview

10905 Troupeville
Valdosta, GA 31602

Inquiry Number: 6435643.2s
April 05, 2021

The EDR Radius Map™ Report with GeoCheck®



6 Armstrong Road, 4th floor
Shelton, CT 06484
Toll Free: 800.352.0050
www.edrnet.com

TABLE OF CONTENTS

<u>SECTION</u>	<u>PAGE</u>
Executive Summary	ES1
Overview Map	2
Detail Map	3
Map Findings Summary	4
Map Findings	8
Orphan Summary	9
Government Records Searched/Data Currency Tracking	GR-1
 <u>GEOCHECK ADDENDUM</u>	
Physical Setting Source Addendum	A-1
Physical Setting Source Summary	A-2
Physical Setting SSURGO Soil Map	A-5
Physical Setting Source Map	A-12
Physical Setting Source Map Findings	A-14
Physical Setting Source Records Searched	PSGR-1

Thank you for your business.
 Please contact EDR at 1-800-352-0050
 with any questions or comments.

Disclaimer - Copyright and Trademark Notice

This Report contains certain information obtained from a variety of public and other sources reasonably available to Environmental Data Resources, Inc. It cannot be concluded from this Report that coverage information for the target and surrounding properties does not exist from other sources. **NO WARRANTY EXPRESSED OR IMPLIED, IS MADE WHATSOEVER IN CONNECTION WITH THIS REPORT. ENVIRONMENTAL DATA RESOURCES, INC. SPECIFICALLY DISCLAIMS THE MAKING OF ANY SUCH WARRANTIES, INCLUDING WITHOUT LIMITATION, MERCHANTABILITY OR FITNESS FOR A PARTICULAR USE OR PURPOSE. ALL RISK IS ASSUMED BY THE USER. IN NO EVENT SHALL ENVIRONMENTAL DATA RESOURCES, INC. BE LIABLE TO ANYONE, WHETHER ARISING OUT OF ERRORS OR OMISSIONS, NEGLIGENCE, ACCIDENT OR ANY OTHER CAUSE, FOR ANY LOSS OF DAMAGE, INCLUDING, WITHOUT LIMITATION, SPECIAL, INCIDENTAL, CONSEQUENTIAL, OR EXEMPLARY DAMAGES. ANY LIABILITY ON THE PART OF ENVIRONMENTAL DATA RESOURCES, INC. IS STRICTLY LIMITED TO A REFUND OF THE AMOUNT PAID FOR THIS REPORT.** Purchaser accepts this Report "AS IS". Any analyses, estimates, ratings, environmental risk levels or risk codes provided in this Report are provided for illustrative purposes only, and are not intended to provide, nor should they be interpreted as providing any facts regarding, or prediction or forecast of, any environmental risk for any property. Only a Phase I Environmental Site Assessment performed by an environmental professional can provide information regarding the environmental risk for any property. Additionally, the information provided in this Report is not to be construed as legal advice.

Copyright 2020 by Environmental Data Resources, Inc. All rights reserved. Reproduction in any media or format, in whole or in part, of any report or map of Environmental Data Resources, Inc., or its affiliates, is prohibited without prior written permission. EDR and its logos (including Sanborn and Sanborn Map) are trademarks of Environmental Data Resources, Inc. or its affiliates. All other trademarks used herein are the property of their respective owners.

EXECUTIVE SUMMARY

A search of available environmental records was conducted by Environmental Data Resources, Inc (EDR). The report was designed to assist parties seeking to meet the search requirements of EPA's Standards and Practices for All Appropriate Inquiries (40 CFR Part 312), the ASTM Standard Practice for Environmental Site Assessments (E 1527-13), the ASTM Standard Practice for Environmental Site Assessments for Forestland or Rural Property (E 2247-16), the ASTM Standard Practice for Limited Environmental Due Diligence: Transaction Screen Process (E 1528-14) or custom requirements developed for the evaluation of environmental risk associated with a parcel of real estate.

TARGET PROPERTY INFORMATION

ADDRESS

10905 TROUPEVILLE
VALDOSTA, GA 31602

COORDINATES

Latitude (North): 30.8536290 - 30° 51' 13.06"
Longitude (West): 83.3686310 - 83° 22' 7.07"
Universal Transverse Mercator: Zone 17
UTM X (Meters): 273496.0
UTM Y (Meters): 3415599.0
Elevation: 148 ft. above sea level

USGS TOPOGRAPHIC MAP ASSOCIATED WITH TARGET PROPERTY

Target Property Map: 6044067 VALDOSTA, GA
Version Date: 2014

Southwest Map: 6044055 OUSLEY, GA
Version Date: 2014

AERIAL PHOTOGRAPHY IN THIS REPORT

Portions of Photo from: 20150826
Source: USDA

MAPPED SITES SUMMARY

Target Property Address:
10905 TROUPEVILLE
VALDOSTA, GA 31602

Click on Map ID to see full detail.

MAP ID	SITE NAME	ADDRESS	DATABASE ACRONYMS	RELATIVE ELEVATION	DIST (ft. & mi.) DIRECTION
--------	-----------	---------	-------------------	--------------------	----------------------------

NO MAPPED SITES FOUND

EXECUTIVE SUMMARY

TARGET PROPERTY SEARCH RESULTS

The target property was not listed in any of the databases searched by EDR.

DATABASES WITH NO MAPPED SITES

No mapped sites were found in EDR's search of available ("reasonably ascertainable ") government records either on the target property or within the search radius around the target property for the following databases:

STANDARD ENVIRONMENTAL RECORDS

Federal NPL site list

NPL..... National Priority List
Proposed NPL..... Proposed National Priority List Sites
NPL LIENS..... Federal Superfund Liens

Federal Delisted NPL site list

Delisted NPL..... National Priority List Deletions

Federal CERCLIS list

FEDERAL FACILITY..... Federal Facility Site Information listing
SEMS..... Superfund Enterprise Management System

Federal CERCLIS NFRAP site list

SEMS-ARCHIVE..... Superfund Enterprise Management System Archive

Federal RCRA CORRACTS facilities list

CORRACTS..... Corrective Action Report

Federal RCRA non-CORRACTS TSD facilities list

RCRA-TSDF..... RCRA - Treatment, Storage and Disposal

Federal RCRA generators list

RCRA-LQG..... RCRA - Large Quantity Generators
RCRA-SQG..... RCRA - Small Quantity Generators
RCRA-VSQG..... RCRA - Very Small Quantity Generators (Formerly Conditionally Exempt Small Quantity Generators)

Federal institutional controls / engineering controls registries

LUCIS..... Land Use Control Information System

EXECUTIVE SUMMARY

US ENG CONTROLS..... Engineering Controls Sites List
US INST CONTROLS..... Institutional Controls Sites List

Federal ERNS list

ERNS..... Emergency Response Notification System

State- and tribal - equivalent CERCLIS

SHWS..... Hazardous Site Inventory
GA NON-HSI..... Non-Hazardous Site Inventory

State and tribal landfill and/or solid waste disposal site lists

SWF/LF..... Solid Waste Disposal Facilities

State and tribal leaking storage tank lists

LUST..... List of Leaking Underground Storage Tanks
INDIAN LUST..... Leaking Underground Storage Tanks on Indian Land

State and tribal registered storage tank lists

FEMA UST..... Underground Storage Tank Listing
UST..... Underground Storage Tank Database
AST..... Above Ground Storage Tanks
INDIAN UST..... Underground Storage Tanks on Indian Land

State and tribal institutional control / engineering control registries

AUL..... Uniform Environmental Covenants
INST CONTROL..... Public Record List

State and tribal voluntary cleanup sites

VCP..... Voluntary Cleanup Program site
INDIAN VCP..... Voluntary Cleanup Priority Listing

State and tribal Brownfields sites

BROWNFIELDS..... Brownfields Public Record List

ADDITIONAL ENVIRONMENTAL RECORDS

Local Brownfield lists

US BROWNFIELDS..... A Listing of Brownfields Sites

Local Lists of Landfill / Solid Waste Disposal Sites

SWRCY..... Recycling Center Listing
HIST LF..... Historical Landfills
INDIAN ODI..... Report on the Status of Open Dumps on Indian Lands
ODI..... Open Dump Inventory

EXECUTIVE SUMMARY

DEBRIS REGION 9..... Torres Martinez Reservation Illegal Dump Site Locations
IHS OPEN DUMPS..... Open Dumps on Indian Land

Local Lists of Hazardous waste / Contaminated Sites

US HIST CDL..... Delisted National Clandestine Laboratory Register
CDL..... Clandestine Drug Labs
DEL SHWS..... Delisted Hazardous Site Inventory Listing
US CDL..... National Clandestine Laboratory Register

Local Land Records

LIENS 2..... CERCLA Lien Information

Records of Emergency Release Reports

HMIRS..... Hazardous Materials Information Reporting System
SPILLS..... Spills Information
SPILLS 90..... SPILLS 90 data from FirstSearch

Other Ascertainable Records

RCRA NonGen / NLR..... RCRA - Non Generators / No Longer Regulated
FUDS..... Formerly Used Defense Sites
DOD..... Department of Defense Sites
SCRD DRYCLEANERS..... State Coalition for Remediation of Drycleaners Listing
US FIN ASSUR..... Financial Assurance Information
EPA WATCH LIST..... EPA WATCH LIST
2020 COR ACTION..... 2020 Corrective Action Program List
TSCA..... Toxic Substances Control Act
TRIS..... Toxic Chemical Release Inventory System
SSTS..... Section 7 Tracking Systems
ROD..... Records Of Decision
RMP..... Risk Management Plans
RAATS..... RCRA Administrative Action Tracking System
PRP..... Potentially Responsible Parties
PADS..... PCB Activity Database System
ICIS..... Integrated Compliance Information System
FTTS..... FIFRA/ TSCA Tracking System - FIFRA (Federal Insecticide, Fungicide, & Rodenticide Act)/TSCA (Toxic Substances Control Act)
MLTS..... Material Licensing Tracking System
COAL ASH DOE..... Steam-Electric Plant Operation Data
COAL ASH EPA..... Coal Combustion Residues Surface Impoundments List
PCB TRANSFORMER..... PCB Transformer Registration Database
RADINFO..... Radiation Information Database
HIST FTTS..... FIFRA/TSCA Tracking System Administrative Case Listing
DOT OPS..... Incident and Accident Data
CONSENT..... Superfund (CERCLA) Consent Decrees
INDIAN RESERV..... Indian Reservations
FUSRAP..... Formerly Utilized Sites Remedial Action Program
UMTRA..... Uranium Mill Tailings Sites
LEAD SMELTERS..... Lead Smelter Sites
US AIRS..... Aerometric Information Retrieval System Facility Subsystem
US MINES..... Mines Master Index File
ABANDONED MINES..... Abandoned Mines

EXECUTIVE SUMMARY

FINDS.....	Facility Index System/Facility Registry System
UXO.....	Unexploded Ordnance Sites
DOCKET HWC.....	Hazardous Waste Compliance Docket Listing
ECHO.....	Enforcement & Compliance History Information
FUELS PROGRAM.....	EPA Fuels Program Registered Listing
AIRS.....	Permitted Facility and Emissions Listing
COAL ASH.....	Coal Ash Disposal Site Listing
DRYCLEANERS.....	Drycleaner Database
Financial Assurance.....	Financial Assurance Information Listing
NPDES.....	NPDES Wastewater Permit List
TIER 2.....	Tier 2 Data Listing
UIC.....	Underground Injection Control
MINES MRDS.....	Mineral Resources Data System

EDR HIGH RISK HISTORICAL RECORDS

EDR Exclusive Records

EDR MGP.....	EDR Proprietary Manufactured Gas Plants
EDR Hist Auto.....	EDR Exclusive Historical Auto Stations
EDR Hist Cleaner.....	EDR Exclusive Historical Cleaners

EDR RECOVERED GOVERNMENT ARCHIVES

Exclusive Recovered Govt. Archives

RGA HWS.....	Recovered Government Archive State Hazardous Waste Facilities List
RGA LF.....	Recovered Government Archive Solid Waste Facilities List
RGA LUST.....	Recovered Government Archive Leaking Underground Storage Tank

SURROUNDING SITES: SEARCH RESULTS

Surrounding sites were not identified.

Unmappable (orphan) sites are not considered in the foregoing analysis.

EXECUTIVE SUMMARY

There were no unmapped sites in this report.

OVERVIEW MAP - 6435643.2S

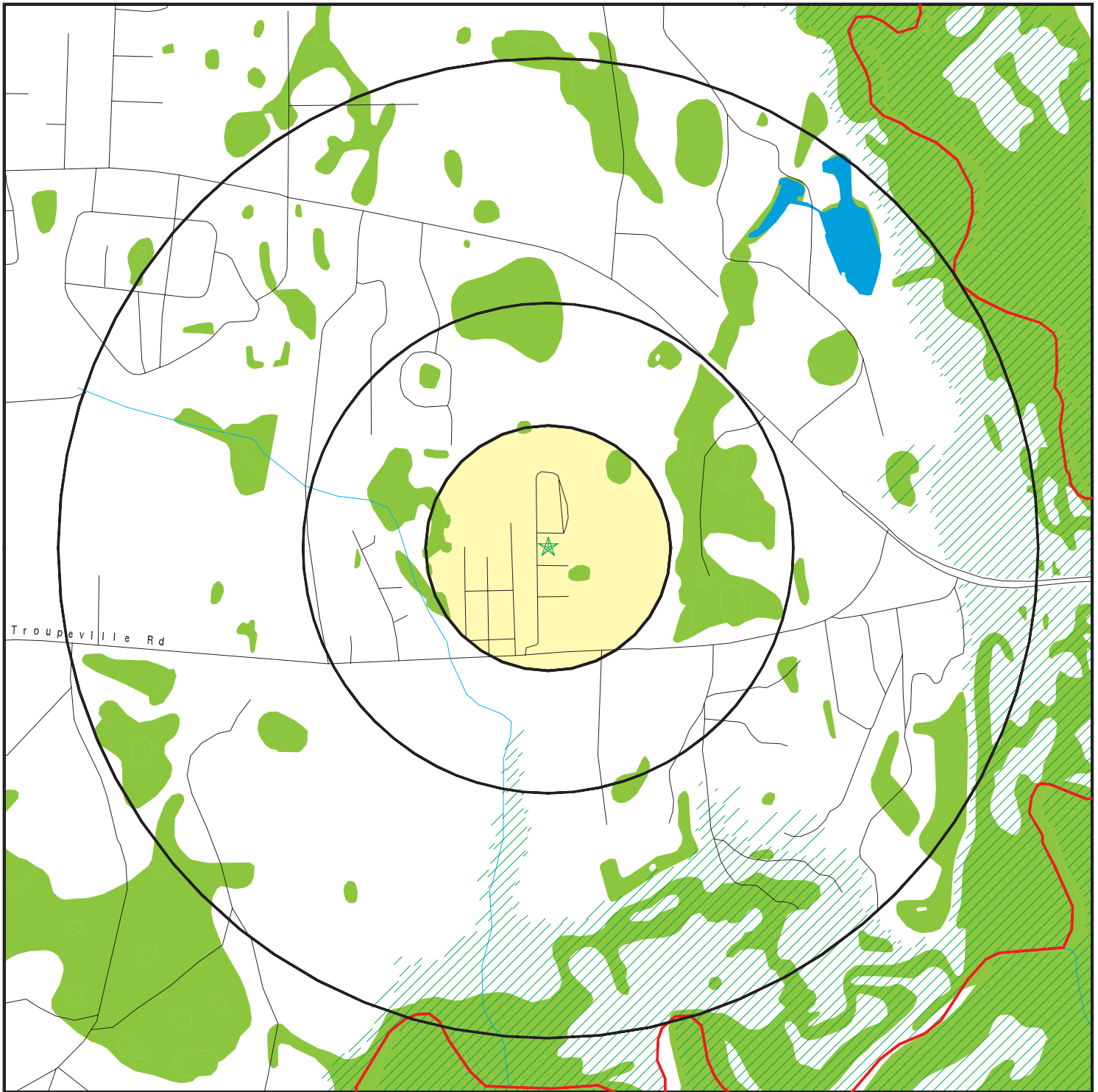

- ★ Target Property
- ▲ Sites at elevations higher than or equal to the target property
- ◆ Sites at elevations lower than the target property
- ⚡ Manufactured Gas Plants
- 🚧 National Priority List Sites
- 🏠 Dept. Defense Sites
- 🏠 Indian Reservations BIA
- 📏 County Boundary
- 🌊 Special Flood Hazard Area (1%)
- 🌊 0.2% Annual Chance Flood Hazard
- 🌿 National Wetland Inventory
- 🌿 State Wetlands

This report includes Interactive Map Layers to display and/or hide map information. The legend includes only those icons for the default map view.

SITE NAME: Timberview
 ADDRESS: 10905 Troupeville
 Valdosta GA 31602
 LAT/LONG: 30.853629 / 83.368631

CLIENT: The Edge Group
 CONTACT: Kevin Clark
 INQUIRY #: 6435643.2s
 DATE: April 05, 2021 1:20 pm

DETAIL MAP - 6435643.2S

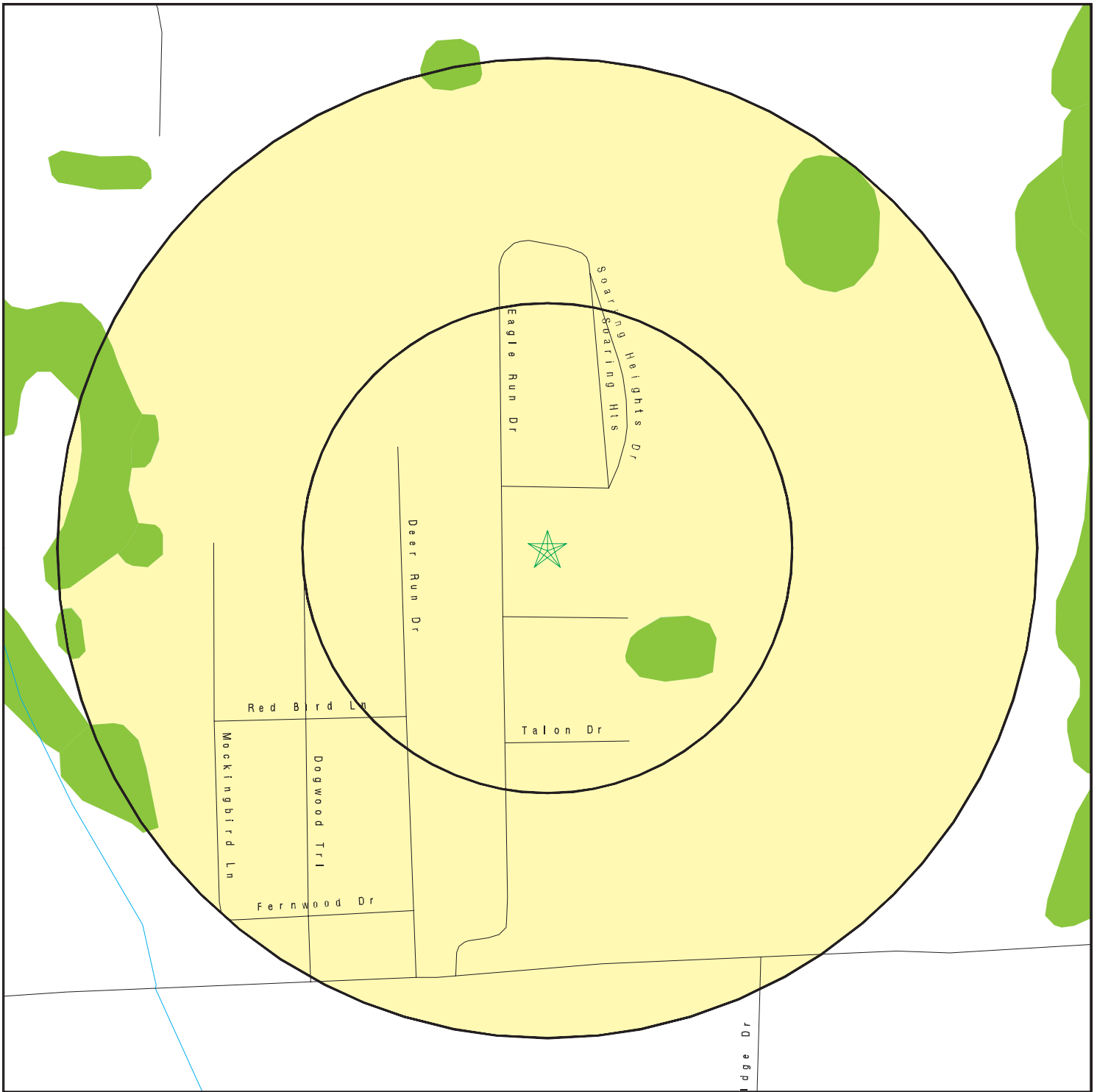

- ★ Target Property
- ▲ Sites at elevations higher than or equal to the target property
- ◆ Sites at elevations lower than the target property
- ⚙ Manufactured Gas Plants
- ⚡ Sensitive Receptors
- 🚒 National Priority List Sites
- 🚒 Dept. Defense Sites

- 🏠 Indian Reservations BIA
- 🌊 Special Flood Hazard Area (1%)
- 🌊 0.2% Annual Chance Flood Hazard
- 🌿 National Wetland Inventory
- 🌿 State Wetlands

This report includes Interactive Map Layers to display and/or hide map information. The legend includes only those icons for the default map view.

SITE NAME: Timberview
 ADDRESS: 10905 Troupeville
 Valdosta GA 31602
 LAT/LONG: 30.853629 / 83.368631

CLIENT: The Edge Group
 CONTACT: Kevin Clark
 INQUIRY #: 6435643.2s
 DATE: April 05, 2021 1:23 pm

MAP FINDINGS SUMMARY

Database	Search Distance (Miles)	Target Property	< 1/8	1/8 - 1/4	1/4 - 1/2	1/2 - 1	> 1	Total Plotted
STANDARD ENVIRONMENTAL RECORDS								
<i>Federal NPL site list</i>								
NPL	1.000		0	0	0	0	NR	0
Proposed NPL	1.000		0	0	0	0	NR	0
NPL LIENS	1.000		0	0	0	0	NR	0
<i>Federal Delisted NPL site list</i>								
Delisted NPL	1.000		0	0	0	0	NR	0
<i>Federal CERCLIS list</i>								
FEDERAL FACILITY	0.500		0	0	0	NR	NR	0
SEMS	0.500		0	0	0	NR	NR	0
<i>Federal CERCLIS NFRAP site list</i>								
SEMS-ARCHIVE	0.500		0	0	0	NR	NR	0
<i>Federal RCRA CORRACTS facilities list</i>								
CORRACTS	1.000		0	0	0	0	NR	0
<i>Federal RCRA non-CORRACTS TSD facilities list</i>								
RCRA-TSDF	0.500		0	0	0	NR	NR	0
<i>Federal RCRA generators list</i>								
RCRA-LQG	0.250		0	0	NR	NR	NR	0
RCRA-SQG	0.250		0	0	NR	NR	NR	0
RCRA-VSQG	0.250		0	0	NR	NR	NR	0
<i>Federal institutional controls / engineering controls registries</i>								
LUCIS	0.500		0	0	0	NR	NR	0
US ENG CONTROLS	0.500		0	0	0	NR	NR	0
US INST CONTROLS	0.500		0	0	0	NR	NR	0
<i>Federal ERNS list</i>								
ERNS	TP		NR	NR	NR	NR	NR	0
<i>State- and tribal - equivalent CERCLIS</i>								
SHWS	1.000		0	0	0	0	NR	0
GA NON-HSI	1.000		0	0	0	0	NR	0
<i>State and tribal landfill and/or solid waste disposal site lists</i>								
SWF/LF	0.500		0	0	0	NR	NR	0
<i>State and tribal leaking storage tank lists</i>								
LUST	0.500		0	0	0	NR	NR	0
INDIAN LUST	0.500		0	0	0	NR	NR	0
<i>State and tribal registered storage tank lists</i>								
FEMA UST	0.250		0	0	NR	NR	NR	0

MAP FINDINGS SUMMARY

Database	Search Distance (Miles)	Target Property	< 1/8	1/8 - 1/4	1/4 - 1/2	1/2 - 1	> 1	Total Plotted
UST	0.250		0	0	NR	NR	NR	0
AST	0.250		0	0	NR	NR	NR	0
INDIAN UST	0.250		0	0	NR	NR	NR	0
<i>State and tribal institutional control / engineering control registries</i>								
AUL	0.500		0	0	0	NR	NR	0
INST CONTROL	0.500		0	0	0	NR	NR	0
<i>State and tribal voluntary cleanup sites</i>								
VCP	0.500		0	0	0	NR	NR	0
INDIAN VCP	0.500		0	0	0	NR	NR	0
<i>State and tribal Brownfields sites</i>								
BROWNFIELDS	0.500		0	0	0	NR	NR	0
<u>ADDITIONAL ENVIRONMENTAL RECORDS</u>								
<i>Local Brownfield lists</i>								
US BROWNFIELDS	0.500		0	0	0	NR	NR	0
<i>Local Lists of Landfill / Solid Waste Disposal Sites</i>								
SWRCY	0.500		0	0	0	NR	NR	0
HIST LF	0.500		0	0	0	NR	NR	0
INDIAN ODI	0.500		0	0	0	NR	NR	0
ODI	0.500		0	0	0	NR	NR	0
DEBRIS REGION 9	0.500		0	0	0	NR	NR	0
IHS OPEN DUMPS	0.500		0	0	0	NR	NR	0
<i>Local Lists of Hazardous waste / Contaminated Sites</i>								
US HIST CDL	TP		NR	NR	NR	NR	NR	0
CDL	TP		NR	NR	NR	NR	NR	0
DEL SHWS	1.000		0	0	0	0	NR	0
US CDL	TP		NR	NR	NR	NR	NR	0
<i>Local Land Records</i>								
LIENS 2	TP		NR	NR	NR	NR	NR	0
<i>Records of Emergency Release Reports</i>								
HMIRS	TP		NR	NR	NR	NR	NR	0
SPILLS	TP		NR	NR	NR	NR	NR	0
SPILLS 90	TP		NR	NR	NR	NR	NR	0
<i>Other Ascertainable Records</i>								
RCRA NonGen / NLR	0.250		0	0	NR	NR	NR	0
FUDS	1.000		0	0	0	0	NR	0
DOD	1.000		0	0	0	0	NR	0
SCRD DRYCLEANERS	0.500		0	0	0	NR	NR	0

MAP FINDINGS SUMMARY

Database	Search Distance (Miles)	Target Property	< 1/8	1/8 - 1/4	1/4 - 1/2	1/2 - 1	> 1	Total Plotted
US FIN ASSUR	TP		NR	NR	NR	NR	NR	0
EPA WATCH LIST	TP		NR	NR	NR	NR	NR	0
2020 COR ACTION	0.250		0	0	NR	NR	NR	0
TSCA	TP		NR	NR	NR	NR	NR	0
TRIS	TP		NR	NR	NR	NR	NR	0
SSTS	TP		NR	NR	NR	NR	NR	0
ROD	1.000		0	0	0	0	NR	0
RMP	TP		NR	NR	NR	NR	NR	0
RAATS	TP		NR	NR	NR	NR	NR	0
PRP	TP		NR	NR	NR	NR	NR	0
PADS	TP		NR	NR	NR	NR	NR	0
ICIS	TP		NR	NR	NR	NR	NR	0
FTTS	TP		NR	NR	NR	NR	NR	0
MLTS	TP		NR	NR	NR	NR	NR	0
COAL ASH DOE	TP		NR	NR	NR	NR	NR	0
COAL ASH EPA	0.500		0	0	0	NR	NR	0
PCB TRANSFORMER	TP		NR	NR	NR	NR	NR	0
RADINFO	TP		NR	NR	NR	NR	NR	0
HIST FTTS	TP		NR	NR	NR	NR	NR	0
DOT OPS	TP		NR	NR	NR	NR	NR	0
CONSENT	1.000		0	0	0	0	NR	0
INDIAN RESERV	1.000		0	0	0	0	NR	0
FUSRAP	1.000		0	0	0	0	NR	0
UMTRA	0.500		0	0	0	NR	NR	0
LEAD SMELTERS	TP		NR	NR	NR	NR	NR	0
US AIRS	TP		NR	NR	NR	NR	NR	0
US MINES	0.250		0	0	NR	NR	NR	0
ABANDONED MINES	0.250		0	0	NR	NR	NR	0
FINDS	TP		NR	NR	NR	NR	NR	0
UXO	1.000		0	0	0	0	NR	0
DOCKET HWC	TP		NR	NR	NR	NR	NR	0
ECHO	TP		NR	NR	NR	NR	NR	0
FUELS PROGRAM	0.250		0	0	NR	NR	NR	0
AIRS	TP		NR	NR	NR	NR	NR	0
COAL ASH	0.500		0	0	0	NR	NR	0
DRYCLEANERS	0.250		0	0	NR	NR	NR	0
Financial Assurance	TP		NR	NR	NR	NR	NR	0
NPDES	TP		NR	NR	NR	NR	NR	0
TIER 2	TP		NR	NR	NR	NR	NR	0
UIC	TP		NR	NR	NR	NR	NR	0
MINES MRDS	TP		NR	NR	NR	NR	NR	0

EDR HIGH RISK HISTORICAL RECORDS

EDR Exclusive Records

EDR MGP	1.000		0	0	0	0	NR	0
EDR Hist Auto	0.125		0	NR	NR	NR	NR	0
EDR Hist Cleaner	0.125		0	NR	NR	NR	NR	0

EDR RECOVERED GOVERNMENT ARCHIVES

Exclusive Recovered Govt. Archives

RGA HWS	TP		NR	NR	NR	NR	NR	0
---------	----	--	----	----	----	----	----	---

MAP FINDINGS SUMMARY

<u>Database</u>	<u>Search Distance (Miles)</u>	<u>Target Property</u>	<u>< 1/8</u>	<u>1/8 - 1/4</u>	<u>1/4 - 1/2</u>	<u>1/2 - 1</u>	<u>> 1</u>	<u>Total Plotted</u>
RGA LF	TP		NR	NR	NR	NR	NR	0
RGA LUST	TP		NR	NR	NR	NR	NR	0
- Totals --		0	0	0	0	0	0	0

NOTES:

TP = Target Property

NR = Not Requested at this Search Distance

Sites may be listed in more than one database

Map ID
Direction
Distance
Elevation

MAP FINDINGS

Site

Database(s)

EDR ID Number
EPA ID Number

NO SITES FOUND

Count: 0 records.

ORPHAN SUMMARY

<u>City</u>	<u>EDR ID</u>	<u>Site Name</u>	<u>Site Address</u>	<u>Zip</u>	<u>Database(s)</u>
NO SITES FOUND					

GOVERNMENT RECORDS SEARCHED / DATA CURRENCY TRACKING

To maintain currency of the following federal and state databases, EDR contacts the appropriate governmental agency on a monthly or quarterly basis, as required.

Number of Days to Update: Provides confirmation that EDR is reporting records that have been updated within 90 days from the date the government agency made the information available to the public.

STANDARD ENVIRONMENTAL RECORDS

Federal NPL site list

NPL: National Priority List

National Priorities List (Superfund). The NPL is a subset of CERCLIS and identifies over 1,200 sites for priority cleanup under the Superfund Program. NPL sites may encompass relatively large areas. As such, EDR provides polygon coverage for over 1,000 NPL site boundaries produced by EPA's Environmental Photographic Interpretation Center (EPIC) and regional EPA offices.

Date of Government Version: 12/30/2020	Source: EPA
Date Data Arrived at EDR: 01/14/2021	Telephone: N/A
Date Made Active in Reports: 02/09/2021	Last EDR Contact: 04/01/2021
Number of Days to Update: 26	Next Scheduled EDR Contact: 07/12/2021
	Data Release Frequency: Quarterly

NPL Site Boundaries

Sources:

EPA's Environmental Photographic Interpretation Center (EPIC)
Telephone: 202-564-7333

EPA Region 1
Telephone 617-918-1143

EPA Region 6
Telephone: 214-655-6659

EPA Region 3
Telephone 215-814-5418

EPA Region 7
Telephone: 913-551-7247

EPA Region 4
Telephone 404-562-8033

EPA Region 8
Telephone: 303-312-6774

EPA Region 5
Telephone 312-886-6686

EPA Region 9
Telephone: 415-947-4246

EPA Region 10
Telephone 206-553-8665

Proposed NPL: Proposed National Priority List Sites

A site that has been proposed for listing on the National Priorities List through the issuance of a proposed rule in the Federal Register. EPA then accepts public comments on the site, responds to the comments, and places on the NPL those sites that continue to meet the requirements for listing.

Date of Government Version: 12/30/2020	Source: EPA
Date Data Arrived at EDR: 01/14/2021	Telephone: N/A
Date Made Active in Reports: 02/09/2021	Last EDR Contact: 04/01/2021
Number of Days to Update: 26	Next Scheduled EDR Contact: 07/12/2021
	Data Release Frequency: Quarterly

NPL LIENS: Federal Superfund Liens

Federal Superfund Liens. Under the authority granted the USEPA by CERCLA of 1980, the USEPA has the authority to file liens against real property in order to recover remedial action expenditures or when the property owner received notification of potential liability. USEPA compiles a listing of filed notices of Superfund Liens.

GOVERNMENT RECORDS SEARCHED / DATA CURRENCY TRACKING

Date of Government Version: 10/15/1991
Date Data Arrived at EDR: 02/02/1994
Date Made Active in Reports: 03/30/1994
Number of Days to Update: 56

Source: EPA
Telephone: 202-564-4267
Last EDR Contact: 08/15/2011
Next Scheduled EDR Contact: 11/28/2011
Data Release Frequency: No Update Planned

Federal Delisted NPL site list

Delisted NPL: National Priority List Deletions

The National Oil and Hazardous Substances Pollution Contingency Plan (NCP) establishes the criteria that the EPA uses to delete sites from the NPL. In accordance with 40 CFR 300.425.(e), sites may be deleted from the NPL where no further response is appropriate.

Date of Government Version: 12/30/2020
Date Data Arrived at EDR: 01/14/2021
Date Made Active in Reports: 02/09/2021
Number of Days to Update: 26

Source: EPA
Telephone: N/A
Last EDR Contact: 04/01/2021
Next Scheduled EDR Contact: 07/12/2021
Data Release Frequency: Quarterly

Federal CERCLIS list

FEDERAL FACILITY: Federal Facility Site Information listing

A listing of National Priority List (NPL) and Base Realignment and Closure (BRAC) sites found in the Comprehensive Environmental Response, Compensation and Liability Information System (CERCLIS) Database where EPA Federal Facilities Restoration and Reuse Office is involved in cleanup activities.

Date of Government Version: 04/03/2019
Date Data Arrived at EDR: 04/05/2019
Date Made Active in Reports: 05/14/2019
Number of Days to Update: 39

Source: Environmental Protection Agency
Telephone: 703-603-8704
Last EDR Contact: 03/30/2021
Next Scheduled EDR Contact: 07/12/2021
Data Release Frequency: Varies

SEMS: Superfund Enterprise Management System

SEMS (Superfund Enterprise Management System) tracks hazardous waste sites, potentially hazardous waste sites, and remedial activities performed in support of EPA's Superfund Program across the United States. The list was formerly known as CERCLIS, renamed to SEMS by the EPA in 2015. The list contains data on potentially hazardous waste sites that have been reported to the USEPA by states, municipalities, private companies and private persons, pursuant to Section 103 of the Comprehensive Environmental Response, Compensation, and Liability Act (CERCLA). This dataset also contains sites which are either proposed to or on the National Priorities List (NPL) and the sites which are in the screening and assessment phase for possible inclusion on the NPL.

Date of Government Version: 12/30/2020
Date Data Arrived at EDR: 01/14/2021
Date Made Active in Reports: 02/18/2021
Number of Days to Update: 35

Source: EPA
Telephone: 800-424-9346
Last EDR Contact: 04/01/2021
Next Scheduled EDR Contact: 04/26/2021
Data Release Frequency: Quarterly

Federal CERCLIS NFRAP site list

SEMS-ARCHIVE: Superfund Enterprise Management System Archive

GOVERNMENT RECORDS SEARCHED / DATA CURRENCY TRACKING

SEMS-ARCHIVE (Superfund Enterprise Management System Archive) tracks sites that have no further interest under the Federal Superfund Program based on available information. The list was formerly known as the CERCLIS-NFRAP, renamed to SEMS ARCHIVE by the EPA in 2015. EPA may perform a minimal level of assessment work at a site while it is archived if site conditions change and/or new information becomes available. Archived sites have been removed and archived from the inventory of SEMS sites. Archived status indicates that, to the best of EPA's knowledge, assessment at a site has been completed and that EPA has determined no further steps will be taken to list the site on the National Priorities List (NPL), unless information indicates this decision was not appropriate or other considerations require a recommendation for listing at a later time. The decision does not necessarily mean that there is no hazard associated with a given site; it only means that, based upon available information, the location is not judged to be potential NPL site.

Date of Government Version: 12/30/2020	Source: EPA
Date Data Arrived at EDR: 01/14/2021	Telephone: 800-424-9346
Date Made Active in Reports: 02/18/2021	Last EDR Contact: 04/01/2021
Number of Days to Update: 35	Next Scheduled EDR Contact: 04/26/2021
	Data Release Frequency: Quarterly

Federal RCRA CORRACTS facilities list

CORRACTS: Corrective Action Report

CORRACTS identifies hazardous waste handlers with RCRA corrective action activity.

Date of Government Version: 12/14/2020	Source: EPA
Date Data Arrived at EDR: 12/17/2020	Telephone: 800-424-9346
Date Made Active in Reports: 12/22/2020	Last EDR Contact: 03/23/2021
Number of Days to Update: 5	Next Scheduled EDR Contact: 07/05/2021
	Data Release Frequency: Quarterly

Federal RCRA non-CORRACTS TSD facilities list

RCRA-TSDF: RCRA - Treatment, Storage and Disposal

RCRAInfo is EPA's comprehensive information system, providing access to data supporting the Resource Conservation and Recovery Act (RCRA) of 1976 and the Hazardous and Solid Waste Amendments (HSWA) of 1984. The database includes selective information on sites which generate, transport, store, treat and/or dispose of hazardous waste as defined by the Resource Conservation and Recovery Act (RCRA). Transporters are individuals or entities that move hazardous waste from the generator offsite to a facility that can recycle, treat, store, or dispose of the waste. TSDFs treat, store, or dispose of the waste.

Date of Government Version: 12/14/2020	Source: Environmental Protection Agency
Date Data Arrived at EDR: 12/17/2020	Telephone: (404) 562-8651
Date Made Active in Reports: 12/22/2020	Last EDR Contact: 03/23/2021
Number of Days to Update: 5	Next Scheduled EDR Contact: 07/05/2021
	Data Release Frequency: Quarterly

Federal RCRA generators list

RCRA-LQG: RCRA - Large Quantity Generators

RCRAInfo is EPA's comprehensive information system, providing access to data supporting the Resource Conservation and Recovery Act (RCRA) of 1976 and the Hazardous and Solid Waste Amendments (HSWA) of 1984. The database includes selective information on sites which generate, transport, store, treat and/or dispose of hazardous waste as defined by the Resource Conservation and Recovery Act (RCRA). Large quantity generators (LQGs) generate over 1,000 kilograms (kg) of hazardous waste, or over 1 kg of acutely hazardous waste per month.

Date of Government Version: 12/14/2020	Source: Environmental Protection Agency
Date Data Arrived at EDR: 12/17/2020	Telephone: (404) 562-8651
Date Made Active in Reports: 12/22/2020	Last EDR Contact: 03/23/2021
Number of Days to Update: 5	Next Scheduled EDR Contact: 07/05/2021
	Data Release Frequency: Quarterly

GOVERNMENT RECORDS SEARCHED / DATA CURRENCY TRACKING

RCRA-SQG: RCRA - Small Quantity Generators

RCRAInfo is EPA's comprehensive information system, providing access to data supporting the Resource Conservation and Recovery Act (RCRA) of 1976 and the Hazardous and Solid Waste Amendments (HSWA) of 1984. The database includes selective information on sites which generate, transport, store, treat and/or dispose of hazardous waste as defined by the Resource Conservation and Recovery Act (RCRA). Small quantity generators (SQGs) generate between 100 kg and 1,000 kg of hazardous waste per month.

Date of Government Version: 12/14/2020	Source: Environmental Protection Agency
Date Data Arrived at EDR: 12/17/2020	Telephone: (404) 562-8651
Date Made Active in Reports: 12/22/2020	Last EDR Contact: 03/23/2021
Number of Days to Update: 5	Next Scheduled EDR Contact: 07/05/2021
	Data Release Frequency: Quarterly

RCRA-VSQG: RCRA - Very Small Quantity Generators (Formerly Conditionally Exempt Small Quantity Generators)

RCRAInfo is EPA's comprehensive information system, providing access to data supporting the Resource Conservation and Recovery Act (RCRA) of 1976 and the Hazardous and Solid Waste Amendments (HSWA) of 1984. The database includes selective information on sites which generate, transport, store, treat and/or dispose of hazardous waste as defined by the Resource Conservation and Recovery Act (RCRA). Very small quantity generators (VSQGs) generate less than 100 kg of hazardous waste, or less than 1 kg of acutely hazardous waste per month.

Date of Government Version: 12/14/2020	Source: Environmental Protection Agency
Date Data Arrived at EDR: 12/17/2020	Telephone: (404) 562-8651
Date Made Active in Reports: 12/22/2020	Last EDR Contact: 03/23/2021
Number of Days to Update: 5	Next Scheduled EDR Contact: 07/05/2021
	Data Release Frequency: Quarterly

Federal institutional controls / engineering controls registries

LUCIS: Land Use Control Information System

LUCIS contains records of land use control information pertaining to the former Navy Base Realignment and Closure properties.

Date of Government Version: 02/09/2021	Source: Department of the Navy
Date Data Arrived at EDR: 02/11/2021	Telephone: 843-820-7326
Date Made Active in Reports: 03/22/2021	Last EDR Contact: 02/08/2021
Number of Days to Update: 39	Next Scheduled EDR Contact: 05/24/2021
	Data Release Frequency: Varies

US ENG CONTROLS: Engineering Controls Sites List

A listing of sites with engineering controls in place. Engineering controls include various forms of caps, building foundations, liners, and treatment methods to create pathway elimination for regulated substances to enter environmental media or effect human health.

Date of Government Version: 10/28/2020	Source: Environmental Protection Agency
Date Data Arrived at EDR: 11/05/2020	Telephone: 703-603-0695
Date Made Active in Reports: 11/18/2020	Last EDR Contact: 02/23/2021
Number of Days to Update: 13	Next Scheduled EDR Contact: 06/06/2021
	Data Release Frequency: Varies

US INST CONTROLS: Institutional Controls Sites List

A listing of sites with institutional controls in place. Institutional controls include administrative measures, such as groundwater use restrictions, construction restrictions, property use restrictions, and post remediation care requirements intended to prevent exposure to contaminants remaining on site. Deed restrictions are generally required as part of the institutional controls.

Date of Government Version: 10/28/2020	Source: Environmental Protection Agency
Date Data Arrived at EDR: 11/05/2020	Telephone: 703-603-0695
Date Made Active in Reports: 11/18/2020	Last EDR Contact: 02/23/2021
Number of Days to Update: 13	Next Scheduled EDR Contact: 06/06/2021
	Data Release Frequency: Varies

GOVERNMENT RECORDS SEARCHED / DATA CURRENCY TRACKING

Federal ERNS list

ERNS: Emergency Response Notification System

Emergency Response Notification System. ERNS records and stores information on reported releases of oil and hazardous substances.

Date of Government Version: 12/14/2020
Date Data Arrived at EDR: 12/15/2020
Date Made Active in Reports: 12/22/2020
Number of Days to Update: 7

Source: National Response Center, United States Coast Guard
Telephone: 202-267-2180
Last EDR Contact: 12/15/2020
Next Scheduled EDR Contact: 07/05/2021
Data Release Frequency: Quarterly

State- and tribal - equivalent CERCLIS

SHWS: Hazardous Site Inventory

State Hazardous Waste Sites. State hazardous waste site records are the states' equivalent to CERCLIS. These sites may or may not already be listed on the federal CERCLIS list. Priority sites planned for cleanup using state funds (state equivalent of Superfund) are identified along with sites where cleanup will be paid for by potentially responsible parties. Available information varies by state.

Date of Government Version: 07/01/2020
Date Data Arrived at EDR: 07/08/2020
Date Made Active in Reports: 09/24/2020
Number of Days to Update: 78

Source: Department of Environmental Protection
Telephone: 404-657-8600
Last EDR Contact: 03/19/2021
Next Scheduled EDR Contact: 07/05/2021
Data Release Frequency: Annually

NON HSI: Non-Hazardous Site Inventory

This list was obtained by EDR in 1998 and contains property listings that have reported contamination of soil or groundwater under the Georgia Hazardous Site Response Act (HSRA). These sites were not placed on the Georgia Priority list (Hazardous Site Inventory or HSI) because their hazard evaluation scores did not exceed the threshold levels established for sites posing an imminent threat to health or the environment. Disclaimer provided by Rindt-McDuff Associates - the database information has been obtained from publicly available sources produced by other entities. While reasonable steps have been taken to insure the accuracy of the data, RMA does not guarantee the accuracy of the data. No claim is made for the actual existence of pollution at any site. This data does not constitute a legal opinion.

Date of Government Version: 01/06/2021
Date Data Arrived at EDR: 01/20/2021
Date Made Active in Reports: 02/01/2021
Number of Days to Update: 12

Source: Rindt-McDuff Associates, Inc.
Telephone: N/A
Last EDR Contact: 02/23/2021
Next Scheduled EDR Contact: 04/19/2021
Data Release Frequency: Annually

State and tribal landfill and/or solid waste disposal site lists

SWF/LF: Solid Waste Disposal Facilities

Solid Waste Facilities/Landfill Sites. SWF/LF type records typically contain an inventory of solid waste disposal facilities or landfills in a particular state. Depending on the state, these may be active or inactive facilities or open dumps that failed to meet RCRA Subtitle D Section 4004 criteria for solid waste landfills or disposal sites.

Date of Government Version: 10/11/2018
Date Data Arrived at EDR: 01/10/2019
Date Made Active in Reports: 04/10/2019
Number of Days to Update: 90

Source: Department of Natural Resources
Telephone: 404-362-2696
Source: Center for GIS, Georgia Institute of Technology
Telephone: 404-385-0900
Last EDR Contact: 01/29/2021
Next Scheduled EDR Contact: 05/10/2021
Data Release Frequency: Semi-Annually

State and tribal leaking storage tank lists

GOVERNMENT RECORDS SEARCHED / DATA CURRENCY TRACKING

LUST: List of Leaking Underground Storage Tanks

Leaking Underground Storage Tank Incident Reports. LUST records contain an inventory of reported leaking underground storage tank incidents. Not all states maintain these records, and the information stored varies by state.

Date of Government Version: 10/14/2020	Source: Environmental Protection Division
Date Data Arrived at EDR: 12/08/2020	Telephone: 404-362-2687
Date Made Active in Reports: 02/19/2021	Last EDR Contact: 03/09/2021
Number of Days to Update: 73	Next Scheduled EDR Contact: 06/21/2021
	Data Release Frequency: Quarterly

INDIAN LUST R6: Leaking Underground Storage Tanks on Indian Land

LUSTs on Indian land in New Mexico and Oklahoma.

Date of Government Version: 04/08/2020	Source: EPA Region 6
Date Data Arrived at EDR: 05/20/2020	Telephone: 214-665-6597
Date Made Active in Reports: 08/12/2020	Last EDR Contact: 12/16/2020
Number of Days to Update: 84	Next Scheduled EDR Contact: 05/03/2021
	Data Release Frequency: Varies

INDIAN LUST R9: Leaking Underground Storage Tanks on Indian Land

LUSTs on Indian land in Arizona, California, New Mexico and Nevada

Date of Government Version: 10/01/2020	Source: Environmental Protection Agency
Date Data Arrived at EDR: 12/16/2020	Telephone: 415-972-3372
Date Made Active in Reports: 03/12/2021	Last EDR Contact: 12/16/2020
Number of Days to Update: 86	Next Scheduled EDR Contact: 05/03/2021
	Data Release Frequency: Varies

INDIAN LUST R1: Leaking Underground Storage Tanks on Indian Land

A listing of leaking underground storage tank locations on Indian Land.

Date of Government Version: 10/01/2020	Source: EPA Region 1
Date Data Arrived at EDR: 12/16/2020	Telephone: 617-918-1313
Date Made Active in Reports: 03/12/2021	Last EDR Contact: 12/16/2020
Number of Days to Update: 86	Next Scheduled EDR Contact: 05/03/2021
	Data Release Frequency: Varies

INDIAN LUST R4: Leaking Underground Storage Tanks on Indian Land

LUSTs on Indian land in Florida, Mississippi and North Carolina.

Date of Government Version: 10/02/2020	Source: EPA Region 4
Date Data Arrived at EDR: 12/18/2020	Telephone: 404-562-8677
Date Made Active in Reports: 03/12/2021	Last EDR Contact: 12/16/2020
Number of Days to Update: 84	Next Scheduled EDR Contact: 05/03/2021
	Data Release Frequency: Varies

INDIAN LUST R7: Leaking Underground Storage Tanks on Indian Land

LUSTs on Indian land in Iowa, Kansas, and Nebraska

Date of Government Version: 09/30/2020	Source: EPA Region 7
Date Data Arrived at EDR: 12/22/2020	Telephone: 913-551-7003
Date Made Active in Reports: 03/12/2021	Last EDR Contact: 12/16/2020
Number of Days to Update: 80	Next Scheduled EDR Contact: 05/03/2021
	Data Release Frequency: Varies

INDIAN LUST R10: Leaking Underground Storage Tanks on Indian Land

LUSTs on Indian land in Alaska, Idaho, Oregon and Washington.

Date of Government Version: 11/12/2020	Source: EPA Region 10
Date Data Arrived at EDR: 12/16/2020	Telephone: 206-553-2857
Date Made Active in Reports: 03/12/2021	Last EDR Contact: 12/16/2020
Number of Days to Update: 86	Next Scheduled EDR Contact: 05/03/2021
	Data Release Frequency: Varies

GOVERNMENT RECORDS SEARCHED / DATA CURRENCY TRACKING

INDIAN LUST R5: Leaking Underground Storage Tanks on Indian Land

Leaking underground storage tanks located on Indian Land in Michigan, Minnesota and Wisconsin.

Date of Government Version: 10/07/2020	Source: EPA, Region 5
Date Data Arrived at EDR: 12/16/2020	Telephone: 312-886-7439
Date Made Active in Reports: 03/12/2021	Last EDR Contact: 12/16/2020
Number of Days to Update: 86	Next Scheduled EDR Contact: 05/03/2021
	Data Release Frequency: Varies

INDIAN LUST R8: Leaking Underground Storage Tanks on Indian Land

LUSTs on Indian land in Colorado, Montana, North Dakota, South Dakota, Utah and Wyoming.

Date of Government Version: 10/09/2020	Source: EPA Region 8
Date Data Arrived at EDR: 12/16/2020	Telephone: 303-312-6271
Date Made Active in Reports: 03/12/2021	Last EDR Contact: 12/16/2020
Number of Days to Update: 86	Next Scheduled EDR Contact: 05/03/2021
	Data Release Frequency: Varies

State and tribal registered storage tank lists

FEMA UST: Underground Storage Tank Listing

A listing of all FEMA owned underground storage tanks.

Date of Government Version: 01/29/2021	Source: FEMA
Date Data Arrived at EDR: 02/17/2021	Telephone: 202-646-5797
Date Made Active in Reports: 03/22/2021	Last EDR Contact: 01/04/2021
Number of Days to Update: 33	Next Scheduled EDR Contact: 04/19/2021
	Data Release Frequency: Varies

UST: Underground Storage Tank Database

Registered Underground Storage Tanks. UST's are regulated under Subtitle I of the Resource Conservation and Recovery Act (RCRA) and must be registered with the state department responsible for administering the UST program. Available information varies by state program.

Date of Government Version: 09/14/2020	Source: Environmental Protection Division
Date Data Arrived at EDR: 12/08/2020	Telephone: 404-362-2687
Date Made Active in Reports: 02/23/2021	Last EDR Contact: 03/09/2021
Number of Days to Update: 77	Next Scheduled EDR Contact: 06/21/2021
	Data Release Frequency: Annually

AST: Above Ground Storage Tanks

A listing of LP gas tank site locations.

Date of Government Version: 05/13/2020	Source: Office of Insurance & Safety Fire Commissioner
Date Data Arrived at EDR: 05/14/2020	Telephone: 404-656-5875
Date Made Active in Reports: 08/06/2020	Last EDR Contact: 03/05/2021
Number of Days to Update: 84	Next Scheduled EDR Contact: 05/31/2021
	Data Release Frequency: No Update Planned

INDIAN UST R4: Underground Storage Tanks on Indian Land

The Indian Underground Storage Tank (UST) database provides information about underground storage tanks on Indian land in EPA Region 4 (Alabama, Florida, Georgia, Kentucky, Mississippi, North Carolina, South Carolina, Tennessee and Tribal Nations)

Date of Government Version: 10/02/2020	Source: EPA Region 4
Date Data Arrived at EDR: 12/18/2020	Telephone: 404-562-9424
Date Made Active in Reports: 03/12/2021	Last EDR Contact: 12/16/2020
Number of Days to Update: 84	Next Scheduled EDR Contact: 05/03/2021
	Data Release Frequency: Varies

GOVERNMENT RECORDS SEARCHED / DATA CURRENCY TRACKING

INDIAN UST R10: Underground Storage Tanks on Indian Land

The Indian Underground Storage Tank (UST) database provides information about underground storage tanks on Indian land in EPA Region 10 (Alaska, Idaho, Oregon, Washington, and Tribal Nations).

Date of Government Version: 11/12/2020	Source: EPA Region 10
Date Data Arrived at EDR: 12/16/2020	Telephone: 206-553-2857
Date Made Active in Reports: 03/12/2021	Last EDR Contact: 12/15/2020
Number of Days to Update: 86	Next Scheduled EDR Contact: 05/03/2021
	Data Release Frequency: Varies

INDIAN UST R1: Underground Storage Tanks on Indian Land

The Indian Underground Storage Tank (UST) database provides information about underground storage tanks on Indian land in EPA Region 1 (Connecticut, Maine, Massachusetts, New Hampshire, Rhode Island, Vermont and ten Tribal Nations).

Date of Government Version: 10/01/2020	Source: EPA, Region 1
Date Data Arrived at EDR: 12/16/2020	Telephone: 617-918-1313
Date Made Active in Reports: 03/12/2021	Last EDR Contact: 12/16/2020
Number of Days to Update: 86	Next Scheduled EDR Contact: 05/03/2021
	Data Release Frequency: Varies

INDIAN UST R9: Underground Storage Tanks on Indian Land

The Indian Underground Storage Tank (UST) database provides information about underground storage tanks on Indian land in EPA Region 9 (Arizona, California, Hawaii, Nevada, the Pacific Islands, and Tribal Nations).

Date of Government Version: 10/01/2020	Source: EPA Region 9
Date Data Arrived at EDR: 12/16/2020	Telephone: 415-972-3368
Date Made Active in Reports: 03/12/2021	Last EDR Contact: 12/16/2020
Number of Days to Update: 86	Next Scheduled EDR Contact: 05/03/2021
	Data Release Frequency: Varies

INDIAN UST R7: Underground Storage Tanks on Indian Land

The Indian Underground Storage Tank (UST) database provides information about underground storage tanks on Indian land in EPA Region 7 (Iowa, Kansas, Missouri, Nebraska, and 9 Tribal Nations).

Date of Government Version: 09/30/2020	Source: EPA Region 7
Date Data Arrived at EDR: 12/22/2020	Telephone: 913-551-7003
Date Made Active in Reports: 03/12/2021	Last EDR Contact: 12/16/2020
Number of Days to Update: 80	Next Scheduled EDR Contact: 05/03/2021
	Data Release Frequency: Varies

INDIAN UST R5: Underground Storage Tanks on Indian Land

The Indian Underground Storage Tank (UST) database provides information about underground storage tanks on Indian land in EPA Region 5 (Michigan, Minnesota and Wisconsin and Tribal Nations).

Date of Government Version: 10/07/2020	Source: EPA Region 5
Date Data Arrived at EDR: 12/16/2020	Telephone: 312-886-6136
Date Made Active in Reports: 03/12/2021	Last EDR Contact: 12/16/2020
Number of Days to Update: 86	Next Scheduled EDR Contact: 05/03/2021
	Data Release Frequency: Varies

INDIAN UST R6: Underground Storage Tanks on Indian Land

The Indian Underground Storage Tank (UST) database provides information about underground storage tanks on Indian land in EPA Region 6 (Louisiana, Arkansas, Oklahoma, New Mexico, Texas and 65 Tribes).

Date of Government Version: 04/08/2020	Source: EPA Region 6
Date Data Arrived at EDR: 05/20/2020	Telephone: 214-665-7591
Date Made Active in Reports: 08/12/2020	Last EDR Contact: 12/16/2020
Number of Days to Update: 84	Next Scheduled EDR Contact: 05/03/2021
	Data Release Frequency: Varies

GOVERNMENT RECORDS SEARCHED / DATA CURRENCY TRACKING

INDIAN UST R8: Underground Storage Tanks on Indian Land

The Indian Underground Storage Tank (UST) database provides information about underground storage tanks on Indian land in EPA Region 8 (Colorado, Montana, North Dakota, South Dakota, Utah, Wyoming and 27 Tribal Nations).

Date of Government Version: 10/09/2020	Source: EPA Region 8
Date Data Arrived at EDR: 12/16/2020	Telephone: 303-312-6137
Date Made Active in Reports: 03/12/2021	Last EDR Contact: 12/16/2020
Number of Days to Update: 86	Next Scheduled EDR Contact: 05/03/2021
	Data Release Frequency: Varies

State and tribal institutional control / engineering control registries

AUL: Uniform Environmental Covenants

A list of environmental covenants

Date of Government Version: 11/02/2020	Source: Department of Natural Resources
Date Data Arrived at EDR: 11/03/2020	Telephone: 404-657-8600
Date Made Active in Reports: 01/21/2021	Last EDR Contact: 02/02/2021
Number of Days to Update: 79	Next Scheduled EDR Contact: 05/17/2021
	Data Release Frequency: Varies

INST CONTROL: Public Record List

Sites on the Public Record Listing that have institutional controls or limitations on use are sites with Risk Reduction Standards of 3, 4, and 5.

Date of Government Version: 11/02/2020	Source: Department of Natural Resources
Date Data Arrived at EDR: 11/03/2020	Telephone: 404-657-8600
Date Made Active in Reports: 01/21/2021	Last EDR Contact: 02/02/2021
Number of Days to Update: 79	Next Scheduled EDR Contact: 05/17/2021
	Data Release Frequency: Varies

State and tribal voluntary cleanup sites

INDIAN VCP R7: Voluntary Cleanup Priority Listing

A listing of voluntary cleanup priority sites located on Indian Land located in Region 7.

Date of Government Version: 03/20/2008	Source: EPA, Region 7
Date Data Arrived at EDR: 04/22/2008	Telephone: 913-551-7365
Date Made Active in Reports: 05/19/2008	Last EDR Contact: 04/20/2009
Number of Days to Update: 27	Next Scheduled EDR Contact: 07/20/2009
	Data Release Frequency: Varies

VCP: Voluntary Cleanup Program site

Georgia's Voluntary Remediation Program Act was created to encourage voluntary investigation and remediation of contaminated properties.

Date of Government Version: 06/26/2019	Source: DNR
Date Data Arrived at EDR: 08/27/2019	Telephone: 404-657-8600
Date Made Active in Reports: 10/28/2019	Last EDR Contact: 02/26/2021
Number of Days to Update: 62	Next Scheduled EDR Contact: 06/06/2021
	Data Release Frequency: Varies

INDIAN VCP R1: Voluntary Cleanup Priority Listing

A listing of voluntary cleanup priority sites located on Indian Land located in Region 1.

Date of Government Version: 07/27/2015	Source: EPA, Region 1
Date Data Arrived at EDR: 09/29/2015	Telephone: 617-918-1102
Date Made Active in Reports: 02/18/2016	Last EDR Contact: 03/22/2021
Number of Days to Update: 142	Next Scheduled EDR Contact: 07/05/2021
	Data Release Frequency: Varies

GOVERNMENT RECORDS SEARCHED / DATA CURRENCY TRACKING

State and tribal Brownfields sites

BROWNFIELDS: Brownfields Public Record List

The Brownfields Public Record lists properties where response actions under the Georgia Hazardous Site Reuse and Redevelopment Act are planned, ongoing or completed.

Date of Government Version: 11/02/2020	Source: Department of Natural Resources
Date Data Arrived at EDR: 11/03/2020	Telephone: 404-657-8600
Date Made Active in Reports: 01/21/2021	Last EDR Contact: 02/02/2021
Number of Days to Update: 79	Next Scheduled EDR Contact: 05/17/2021
	Data Release Frequency: Varies

ADDITIONAL ENVIRONMENTAL RECORDS

Local Brownfield lists

US BROWNFIELDS: A Listing of Brownfields Sites

Brownfields are real property, the expansion, redevelopment, or reuse of which may be complicated by the presence or potential presence of a hazardous substance, pollutant, or contaminant. Cleaning up and reinvesting in these properties takes development pressures off of undeveloped, open land, and both improves and protects the environment. Assessment, Cleanup and Redevelopment Exchange System (ACRES) stores information reported by EPA Brownfields grant recipients on brownfields properties assessed or cleaned up with grant funding as well as information on Targeted Brownfields Assessments performed by EPA Regions. A listing of ACRES Brownfield sites is obtained from Cleanups in My Community. Cleanups in My Community provides information on Brownfields properties for which information is reported back to EPA, as well as areas served by Brownfields grant programs.

Date of Government Version: 12/11/2020	Source: Environmental Protection Agency
Date Data Arrived at EDR: 12/11/2020	Telephone: 202-566-2777
Date Made Active in Reports: 03/02/2021	Last EDR Contact: 03/16/2021
Number of Days to Update: 81	Next Scheduled EDR Contact: 06/28/2021
	Data Release Frequency: Semi-Annually

Local Lists of Landfill / Solid Waste Disposal Sites

SWRCY: Recycling Center Listing

A listing of recycling facility locations.

Date of Government Version: 12/17/2020	Source: Department of Community Affairs
Date Data Arrived at EDR: 12/17/2020	Telephone: 404-679-1598
Date Made Active in Reports: 03/09/2021	Last EDR Contact: 03/24/2021
Number of Days to Update: 82	Next Scheduled EDR Contact: 07/05/2021
	Data Release Frequency: Varies

HIST LF: Historical Landfills

Landfills that were closed many years ago.

Date of Government Version: 01/15/2003	Source: Department of Natural Resources
Date Data Arrived at EDR: 01/20/2004	Telephone: 404-362-2696
Date Made Active in Reports: 02/06/2004	Last EDR Contact: 01/20/2004
Number of Days to Update: 17	Next Scheduled EDR Contact: N/A
	Data Release Frequency: Varies

INDIAN ODI: Report on the Status of Open Dumps on Indian Lands

Location of open dumps on Indian land.

Date of Government Version: 12/31/1998	Source: Environmental Protection Agency
Date Data Arrived at EDR: 12/03/2007	Telephone: 703-308-8245
Date Made Active in Reports: 01/24/2008	Last EDR Contact: 01/25/2021
Number of Days to Update: 52	Next Scheduled EDR Contact: 05/10/2021
	Data Release Frequency: Varies

GOVERNMENT RECORDS SEARCHED / DATA CURRENCY TRACKING

DEBRIS REGION 9: Torres Martinez Reservation Illegal Dump Site Locations

A listing of illegal dump sites location on the Torres Martinez Indian Reservation located in eastern Riverside County and northern Imperial County, California.

Date of Government Version: 01/12/2009
Date Data Arrived at EDR: 05/07/2009
Date Made Active in Reports: 09/21/2009
Number of Days to Update: 137

Source: EPA, Region 9
Telephone: 415-947-4219
Last EDR Contact: 01/19/2021
Next Scheduled EDR Contact: 05/03/2021
Data Release Frequency: No Update Planned

ODI: Open Dump Inventory

An open dump is defined as a disposal facility that does not comply with one or more of the Part 257 or Part 258 Subtitle D Criteria.

Date of Government Version: 06/30/1985
Date Data Arrived at EDR: 08/09/2004
Date Made Active in Reports: 09/17/2004
Number of Days to Update: 39

Source: Environmental Protection Agency
Telephone: 800-424-9346
Last EDR Contact: 06/09/2004
Next Scheduled EDR Contact: N/A
Data Release Frequency: No Update Planned

IHS OPEN DUMPS: Open Dumps on Indian Land

A listing of all open dumps located on Indian Land in the United States.

Date of Government Version: 04/01/2014
Date Data Arrived at EDR: 08/06/2014
Date Made Active in Reports: 01/29/2015
Number of Days to Update: 176

Source: Department of Health & Human Services, Indian Health Service
Telephone: 301-443-1452
Last EDR Contact: 01/29/2021
Next Scheduled EDR Contact: 05/10/2021
Data Release Frequency: Varies

Local Lists of Hazardous waste / Contaminated Sites

US HIST CDL: National Clandestine Laboratory Register

A listing of clandestine drug lab locations that have been removed from the DEAs National Clandestine Laboratory Register.

Date of Government Version: 12/07/2020
Date Data Arrived at EDR: 12/09/2020
Date Made Active in Reports: 03/02/2021
Number of Days to Update: 83

Source: Drug Enforcement Administration
Telephone: 202-307-1000
Last EDR Contact: 02/22/2021
Next Scheduled EDR Contact: 06/06/2021
Data Release Frequency: No Update Planned

CDL: Clandestine Drug Labs

A listing of clandestine drug lab site locations in the state.

Date of Government Version: 06/02/2016
Date Data Arrived at EDR: 06/13/2016
Date Made Active in Reports: 08/15/2016
Number of Days to Update: 63

Source: Georgia Bureau of Investigation
Telephone: 404-244-2639
Last EDR Contact: 02/22/2021
Next Scheduled EDR Contact: 05/24/2021
Data Release Frequency: Varies

DEL SHWS: Delisted Hazardous Site Inventory Listing

A listing of sites delisted from the Hazardous Site Inventory.

Date of Government Version: 07/01/2020
Date Data Arrived at EDR: 07/08/2020
Date Made Active in Reports: 09/24/2020
Number of Days to Update: 78

Source: Department of Natural Resources
Telephone: 404-657-8636
Last EDR Contact: 03/19/2021
Next Scheduled EDR Contact: 07/05/2021
Data Release Frequency: Annually

GOVERNMENT RECORDS SEARCHED / DATA CURRENCY TRACKING

US CDL: Clandestine Drug Labs

A listing of clandestine drug lab locations. The U.S. Department of Justice ("the Department") provides this web site as a public service. It contains addresses of some locations where law enforcement agencies reported they found chemicals or other items that indicated the presence of either clandestine drug laboratories or dumpsites. In most cases, the source of the entries is not the Department, and the Department has not verified the entry and does not guarantee its accuracy. Members of the public must verify the accuracy of all entries by, for example, contacting local law enforcement and local health departments.

Date of Government Version: 12/07/2020	Source: Drug Enforcement Administration
Date Data Arrived at EDR: 12/09/2020	Telephone: 202-307-1000
Date Made Active in Reports: 03/02/2021	Last EDR Contact: 02/22/2021
Number of Days to Update: 83	Next Scheduled EDR Contact: 06/06/2021
	Data Release Frequency: Quarterly

Local Land Records

LIENS 2: CERCLA Lien Information

A Federal CERCLA ("Superfund") lien can exist by operation of law at any site or property at which EPA has spent Superfund monies. These monies are spent to investigate and address releases and threatened releases of contamination. CERCLIS provides information as to the identity of these sites and properties.

Date of Government Version: 12/30/2020	Source: Environmental Protection Agency
Date Data Arrived at EDR: 01/14/2021	Telephone: 202-564-6023
Date Made Active in Reports: 02/18/2021	Last EDR Contact: 04/01/2021
Number of Days to Update: 35	Next Scheduled EDR Contact: 07/12/2021
	Data Release Frequency: Semi-Annually

Records of Emergency Release Reports

HMIRS: Hazardous Materials Information Reporting System

Hazardous Materials Incident Report System. HMIRS contains hazardous material spill incidents reported to DOT.

Date of Government Version: 12/16/2020	Source: U.S. Department of Transportation
Date Data Arrived at EDR: 12/17/2020	Telephone: 202-366-4555
Date Made Active in Reports: 03/12/2021	Last EDR Contact: 03/24/2021
Number of Days to Update: 85	Next Scheduled EDR Contact: 07/05/2021
	Data Release Frequency: Quarterly

SPILLS: Spills Information

Oil or Hazardous Material Spills or Releases.

Date of Government Version: 12/17/2020	Source: Department of Natural Resources
Date Data Arrived at EDR: 12/18/2020	Telephone: 770-387-4900
Date Made Active in Reports: 12/31/2020	Last EDR Contact: 03/19/2021
Number of Days to Update: 13	Next Scheduled EDR Contact: 07/05/2021
	Data Release Frequency: Quarterly

SPILLS 90: SPILLS90 data from FirstSearch

Spills 90 includes those spill and release records available exclusively from FirstSearch databases. Typically, they may include chemical, oil and/or hazardous substance spills recorded after 1990. Duplicate records that are already included in EDR incident and release records are not included in Spills 90.

Date of Government Version: 10/04/2012	Source: FirstSearch
Date Data Arrived at EDR: 01/03/2013	Telephone: N/A
Date Made Active in Reports: 02/11/2013	Last EDR Contact: 01/03/2013
Number of Days to Update: 39	Next Scheduled EDR Contact: N/A
	Data Release Frequency: No Update Planned

Other Ascertainable Records

GOVERNMENT RECORDS SEARCHED / DATA CURRENCY TRACKING

RCRA NonGen / NLR: RCRA - Non Generators / No Longer Regulated

RCRAInfo is EPA's comprehensive information system, providing access to data supporting the Resource Conservation and Recovery Act (RCRA) of 1976 and the Hazardous and Solid Waste Amendments (HSWA) of 1984. The database includes selective information on sites which generate, transport, store, treat and/or dispose of hazardous waste as defined by the Resource Conservation and Recovery Act (RCRA). Non-Generators do not presently generate hazardous waste.

Date of Government Version: 12/14/2020	Source: Environmental Protection Agency
Date Data Arrived at EDR: 12/17/2020	Telephone: (404) 562-8651
Date Made Active in Reports: 12/22/2020	Last EDR Contact: 03/23/2021
Number of Days to Update: 5	Next Scheduled EDR Contact: 07/05/2021
	Data Release Frequency: Quarterly

FUDS: Formerly Used Defense Sites

The listing includes locations of Formerly Used Defense Sites properties where the US Army Corps of Engineers is actively working or will take necessary cleanup actions.

Date of Government Version: 09/29/2020	Source: U.S. Army Corps of Engineers
Date Data Arrived at EDR: 11/17/2020	Telephone: 202-528-4285
Date Made Active in Reports: 01/25/2021	Last EDR Contact: 02/17/2021
Number of Days to Update: 69	Next Scheduled EDR Contact: 05/31/2021
	Data Release Frequency: Varies

DOD: Department of Defense Sites

This data set consists of federally owned or administered lands, administered by the Department of Defense, that have any area equal to or greater than 640 acres of the United States, Puerto Rico, and the U.S. Virgin Islands.

Date of Government Version: 12/31/2005	Source: USGS
Date Data Arrived at EDR: 11/10/2006	Telephone: 888-275-8747
Date Made Active in Reports: 01/11/2007	Last EDR Contact: 01/15/2021
Number of Days to Update: 62	Next Scheduled EDR Contact: 04/26/2021
	Data Release Frequency: Semi-Annually

FEDLAND: Federal and Indian Lands

Federally and Indian administrated lands of the United States. Lands included are administrated by: Army Corps of Engineers, Bureau of Reclamation, National Wild and Scenic River, National Wildlife Refuge, Public Domain Land, Wilderness, Wilderness Study Area, Wildlife Management Area, Bureau of Indian Affairs, Bureau of Land Management, Department of Justice, Forest Service, Fish and Wildlife Service, National Park Service.

Date of Government Version: 04/02/2018	Source: U.S. Geological Survey
Date Data Arrived at EDR: 04/11/2018	Telephone: 888-275-8747
Date Made Active in Reports: 11/06/2019	Last EDR Contact: 01/07/2021
Number of Days to Update: 574	Next Scheduled EDR Contact: 04/19/2021
	Data Release Frequency: N/A

SCRD DRYCLEANERS: State Coalition for Remediation of Drycleaners Listing

The State Coalition for Remediation of Drycleaners was established in 1998, with support from the U.S. EPA Office of Superfund Remediation and Technology Innovation. It is comprised of representatives of states with established drycleaner remediation programs. Currently the member states are Alabama, Connecticut, Florida, Illinois, Kansas, Minnesota, Missouri, North Carolina, Oregon, South Carolina, Tennessee, Texas, and Wisconsin.

Date of Government Version: 01/01/2017	Source: Environmental Protection Agency
Date Data Arrived at EDR: 02/03/2017	Telephone: 615-532-8599
Date Made Active in Reports: 04/07/2017	Last EDR Contact: 02/09/2021
Number of Days to Update: 63	Next Scheduled EDR Contact: 05/24/2021
	Data Release Frequency: Varies

US FIN ASSUR: Financial Assurance Information

All owners and operators of facilities that treat, store, or dispose of hazardous waste are required to provide proof that they will have sufficient funds to pay for the clean up, closure, and post-closure care of their facilities.

GOVERNMENT RECORDS SEARCHED / DATA CURRENCY TRACKING

Date of Government Version: 12/14/2020
Date Data Arrived at EDR: 12/17/2020
Date Made Active in Reports: 03/12/2021
Number of Days to Update: 85

Source: Environmental Protection Agency
Telephone: 202-566-1917
Last EDR Contact: 03/23/2021
Next Scheduled EDR Contact: 07/05/2021
Data Release Frequency: Quarterly

EPA WATCH LIST: EPA WATCH LIST

EPA maintains a "Watch List" to facilitate dialogue between EPA, state and local environmental agencies on enforcement matters relating to facilities with alleged violations identified as either significant or high priority. Being on the Watch List does not mean that the facility has actually violated the law only that an investigation by EPA or a state or local environmental agency has led those organizations to allege that an unproven violation has in fact occurred. Being on the Watch List does not represent a higher level of concern regarding the alleged violations that were detected, but instead indicates cases requiring additional dialogue between EPA, state and local agencies - primarily because of the length of time the alleged violation has gone unaddressed or unresolved.

Date of Government Version: 08/30/2013
Date Data Arrived at EDR: 03/21/2014
Date Made Active in Reports: 06/17/2014
Number of Days to Update: 88

Source: Environmental Protection Agency
Telephone: 617-520-3000
Last EDR Contact: 02/02/2021
Next Scheduled EDR Contact: 05/17/2021
Data Release Frequency: Quarterly

2020 COR ACTION: 2020 Corrective Action Program List

The EPA has set ambitious goals for the RCRA Corrective Action program by creating the 2020 Corrective Action Universe. This RCRA cleanup baseline includes facilities expected to need corrective action. The 2020 universe contains a wide variety of sites. Some properties are heavily contaminated while others were contaminated but have since been cleaned up. Still others have not been fully investigated yet, and may require little or no remediation. Inclusion in the 2020 Universe does not necessarily imply failure on the part of a facility to meet its RCRA obligations.

Date of Government Version: 09/30/2017
Date Data Arrived at EDR: 05/08/2018
Date Made Active in Reports: 07/20/2018
Number of Days to Update: 73

Source: Environmental Protection Agency
Telephone: 703-308-4044
Last EDR Contact: 02/05/2021
Next Scheduled EDR Contact: 05/17/2021
Data Release Frequency: Varies

TSCA: Toxic Substances Control Act

Toxic Substances Control Act. TSCA identifies manufacturers and importers of chemical substances included on the TSCA Chemical Substance Inventory list. It includes data on the production volume of these substances by plant site.

Date of Government Version: 12/31/2016
Date Data Arrived at EDR: 06/17/2020
Date Made Active in Reports: 09/10/2020
Number of Days to Update: 85

Source: EPA
Telephone: 202-260-5521
Last EDR Contact: 03/19/2021
Next Scheduled EDR Contact: 06/28/2021
Data Release Frequency: Every 4 Years

TRIS: Toxic Chemical Release Inventory System

Toxic Release Inventory System. TRIS identifies facilities which release toxic chemicals to the air, water and land in reportable quantities under SARA Title III Section 313.

Date of Government Version: 12/31/2018
Date Data Arrived at EDR: 08/14/2020
Date Made Active in Reports: 11/04/2020
Number of Days to Update: 82

Source: EPA
Telephone: 202-566-0250
Last EDR Contact: 02/02/2021
Next Scheduled EDR Contact: 05/31/2021
Data Release Frequency: Annually

SSTS: Section 7 Tracking Systems

Section 7 of the Federal Insecticide, Fungicide and Rodenticide Act, as amended (92 Stat. 829) requires all registered pesticide-producing establishments to submit a report to the Environmental Protection Agency by March 1st each year. Each establishment must report the types and amounts of pesticides, active ingredients and devices being produced, and those having been produced and sold or distributed in the past year.

GOVERNMENT RECORDS SEARCHED / DATA CURRENCY TRACKING

Date of Government Version: 01/20/2021
Date Data Arrived at EDR: 01/21/2021
Date Made Active in Reports: 03/22/2021
Number of Days to Update: 60

Source: EPA
Telephone: 202-564-4203
Last EDR Contact: 01/21/2021
Next Scheduled EDR Contact: 05/03/2021
Data Release Frequency: Annually

ROD: Records Of Decision

Record of Decision. ROD documents mandate a permanent remedy at an NPL (Superfund) site containing technical and health information to aid in the cleanup.

Date of Government Version: 12/30/2020
Date Data Arrived at EDR: 01/14/2021
Date Made Active in Reports: 02/18/2021
Number of Days to Update: 35

Source: EPA
Telephone: 703-416-0223
Last EDR Contact: 04/01/2021
Next Scheduled EDR Contact: 06/14/2021
Data Release Frequency: Annually

RMP: Risk Management Plans

When Congress passed the Clean Air Act Amendments of 1990, it required EPA to publish regulations and guidance for chemical accident prevention at facilities using extremely hazardous substances. The Risk Management Program Rule (RMP Rule) was written to implement Section 112(r) of these amendments. The rule, which built upon existing industry codes and standards, requires companies of all sizes that use certain flammable and toxic substances to develop a Risk Management Program, which includes a(n): Hazard assessment that details the potential effects of an accidental release, an accident history of the last five years, and an evaluation of worst-case and alternative accidental releases; Prevention program that includes safety precautions and maintenance, monitoring, and employee training measures; and Emergency response program that spells out emergency health care, employee training measures and procedures for informing the public and response agencies (e.g the fire department) should an accident occur.

Date of Government Version: 11/02/2020
Date Data Arrived at EDR: 11/12/2020
Date Made Active in Reports: 01/25/2021
Number of Days to Update: 74

Source: Environmental Protection Agency
Telephone: 202-564-8600
Last EDR Contact: 01/19/2021
Next Scheduled EDR Contact: 05/03/2021
Data Release Frequency: Varies

RAATS: RCRA Administrative Action Tracking System

RCRA Administration Action Tracking System. RAATS contains records based on enforcement actions issued under RCRA pertaining to major violators and includes administrative and civil actions brought by the EPA. For administration actions after September 30, 1995, data entry in the RAATS database was discontinued. EPA will retain a copy of the database for historical records. It was necessary to terminate RAATS because a decrease in agency resources made it impossible to continue to update the information contained in the database.

Date of Government Version: 04/17/1995
Date Data Arrived at EDR: 07/03/1995
Date Made Active in Reports: 08/07/1995
Number of Days to Update: 35

Source: EPA
Telephone: 202-564-4104
Last EDR Contact: 06/02/2008
Next Scheduled EDR Contact: 09/01/2008
Data Release Frequency: No Update Planned

PRP: Potentially Responsible Parties

A listing of verified Potentially Responsible Parties

Date of Government Version: 12/30/2020
Date Data Arrived at EDR: 01/14/2021
Date Made Active in Reports: 03/05/2021
Number of Days to Update: 50

Source: EPA
Telephone: 202-564-6023
Last EDR Contact: 03/11/2021
Next Scheduled EDR Contact: 05/17/2021
Data Release Frequency: Quarterly

PADS: PCB Activity Database System

PCB Activity Database. PADS Identifies generators, transporters, commercial storers and/or brokers and disposers of PCB's who are required to notify the EPA of such activities.

GOVERNMENT RECORDS SEARCHED / DATA CURRENCY TRACKING

Date of Government Version: 11/19/2020
Date Data Arrived at EDR: 01/08/2021
Date Made Active in Reports: 03/22/2021
Number of Days to Update: 73

Source: EPA
Telephone: 202-566-0500
Last EDR Contact: 01/08/2021
Next Scheduled EDR Contact: 04/19/2021
Data Release Frequency: Annually

ICIS: Integrated Compliance Information System

The Integrated Compliance Information System (ICIS) supports the information needs of the national enforcement and compliance program as well as the unique needs of the National Pollutant Discharge Elimination System (NPDES) program.

Date of Government Version: 11/18/2016
Date Data Arrived at EDR: 11/23/2016
Date Made Active in Reports: 02/10/2017
Number of Days to Update: 79

Source: Environmental Protection Agency
Telephone: 202-564-2501
Last EDR Contact: 03/31/2021
Next Scheduled EDR Contact: 07/19/2021
Data Release Frequency: Quarterly

FTTS: FIFRA/ TSCA Tracking System - FIFRA (Federal Insecticide, Fungicide, & Rodenticide Act)/TSCA (Toxic Substances Control Act)
FTTS tracks administrative cases and pesticide enforcement actions and compliance activities related to FIFRA, TSCA and EPCRA (Emergency Planning and Community Right-to-Know Act). To maintain currency, EDR contacts the Agency on a quarterly basis.

Date of Government Version: 04/09/2009
Date Data Arrived at EDR: 04/16/2009
Date Made Active in Reports: 05/11/2009
Number of Days to Update: 25

Source: EPA/Office of Prevention, Pesticides and Toxic Substances
Telephone: 202-566-1667
Last EDR Contact: 08/18/2017
Next Scheduled EDR Contact: 12/04/2017
Data Release Frequency: No Update Planned

FTTS INSP: FIFRA/ TSCA Tracking System - FIFRA (Federal Insecticide, Fungicide, & Rodenticide Act)/TSCA (Toxic Substances Control Act)
A listing of FIFRA/TSCA Tracking System (FTTS) inspections and enforcements.

Date of Government Version: 04/09/2009
Date Data Arrived at EDR: 04/16/2009
Date Made Active in Reports: 05/11/2009
Number of Days to Update: 25

Source: EPA
Telephone: 202-566-1667
Last EDR Contact: 08/18/2017
Next Scheduled EDR Contact: 12/04/2017
Data Release Frequency: No Update Planned

MLTS: Material Licensing Tracking System

MLTS is maintained by the Nuclear Regulatory Commission and contains a list of approximately 8,100 sites which possess or use radioactive materials and which are subject to NRC licensing requirements. To maintain currency, EDR contacts the Agency on a quarterly basis.

Date of Government Version: 08/05/2020
Date Data Arrived at EDR: 08/10/2020
Date Made Active in Reports: 10/08/2020
Number of Days to Update: 59

Source: Nuclear Regulatory Commission
Telephone: 301-415-7169
Last EDR Contact: 01/19/2021
Next Scheduled EDR Contact: 05/03/2021
Data Release Frequency: Quarterly

COAL ASH DOE: Steam-Electric Plant Operation Data

A listing of power plants that store ash in surface ponds.

Date of Government Version: 12/31/2019
Date Data Arrived at EDR: 12/01/2020
Date Made Active in Reports: 02/09/2021
Number of Days to Update: 70

Source: Department of Energy
Telephone: 202-586-8719
Last EDR Contact: 03/05/2021
Next Scheduled EDR Contact: 06/14/2021
Data Release Frequency: Varies

COAL ASH EPA: Coal Combustion Residues Surface Impoundments List

A listing of coal combustion residues surface impoundments with high hazard potential ratings.

GOVERNMENT RECORDS SEARCHED / DATA CURRENCY TRACKING

Date of Government Version: 01/12/2017
Date Data Arrived at EDR: 03/05/2019
Date Made Active in Reports: 11/11/2019
Number of Days to Update: 251

Source: Environmental Protection Agency
Telephone: N/A
Last EDR Contact: 03/02/2021
Next Scheduled EDR Contact: 06/14/2021
Data Release Frequency: Varies

PCB TRANSFORMER: PCB Transformer Registration Database

The database of PCB transformer registrations that includes all PCB registration submittals.

Date of Government Version: 09/13/2019
Date Data Arrived at EDR: 11/06/2019
Date Made Active in Reports: 02/10/2020
Number of Days to Update: 96

Source: Environmental Protection Agency
Telephone: 202-566-0517
Last EDR Contact: 02/05/2021
Next Scheduled EDR Contact: 05/17/2021
Data Release Frequency: Varies

RADINFO: Radiation Information Database

The Radiation Information Database (RADINFO) contains information about facilities that are regulated by U.S. Environmental Protection Agency (EPA) regulations for radiation and radioactivity.

Date of Government Version: 07/01/2019
Date Data Arrived at EDR: 07/01/2019
Date Made Active in Reports: 09/23/2019
Number of Days to Update: 84

Source: Environmental Protection Agency
Telephone: 202-343-9775
Last EDR Contact: 03/25/2021
Next Scheduled EDR Contact: 07/12/2021
Data Release Frequency: Quarterly

HIST FTTS: FIFRA/TSCA Tracking System Administrative Case Listing

A complete administrative case listing from the FIFRA/TSCA Tracking System (FTTS) for all ten EPA regions. The information was obtained from the National Compliance Database (NCDB). NCDB supports the implementation of FIFRA (Federal Insecticide, Fungicide, and Rodenticide Act) and TSCA (Toxic Substances Control Act). Some EPA regions are now closing out records. Because of that, and the fact that some EPA regions are not providing EPA Headquarters with updated records, it was decided to create a HIST FTTS database. It included records that may not be included in the newer FTTS database updates. This database is no longer updated.

Date of Government Version: 10/19/2006
Date Data Arrived at EDR: 03/01/2007
Date Made Active in Reports: 04/10/2007
Number of Days to Update: 40

Source: Environmental Protection Agency
Telephone: 202-564-2501
Last EDR Contact: 12/17/2007
Next Scheduled EDR Contact: 03/17/2008
Data Release Frequency: No Update Planned

HIST FTTS INSP: FIFRA/TSCA Tracking System Inspection & Enforcement Case Listing

A complete inspection and enforcement case listing from the FIFRA/TSCA Tracking System (FTTS) for all ten EPA regions. The information was obtained from the National Compliance Database (NCDB). NCDB supports the implementation of FIFRA (Federal Insecticide, Fungicide, and Rodenticide Act) and TSCA (Toxic Substances Control Act). Some EPA regions are now closing out records. Because of that, and the fact that some EPA regions are not providing EPA Headquarters with updated records, it was decided to create a HIST FTTS database. It included records that may not be included in the newer FTTS database updates. This database is no longer updated.

Date of Government Version: 10/19/2006
Date Data Arrived at EDR: 03/01/2007
Date Made Active in Reports: 04/10/2007
Number of Days to Update: 40

Source: Environmental Protection Agency
Telephone: 202-564-2501
Last EDR Contact: 12/17/2008
Next Scheduled EDR Contact: 03/17/2008
Data Release Frequency: No Update Planned

DOT OPS: Incident and Accident Data

Department of Transportation, Office of Pipeline Safety Incident and Accident data.

Date of Government Version: 01/02/2020
Date Data Arrived at EDR: 01/28/2020
Date Made Active in Reports: 04/17/2020
Number of Days to Update: 80

Source: Department of Transportation, Office of Pipeline Safety
Telephone: 202-366-4595
Last EDR Contact: 01/27/2021
Next Scheduled EDR Contact: 05/10/2021
Data Release Frequency: Quarterly

GOVERNMENT RECORDS SEARCHED / DATA CURRENCY TRACKING

CONSENT: Superfund (CERCLA) Consent Decrees

Major legal settlements that establish responsibility and standards for cleanup at NPL (Superfund) sites. Released periodically by United States District Courts after settlement by parties to litigation matters.

Date of Government Version: 12/31/2020	Source: Department of Justice, Consent Decree Library
Date Data Arrived at EDR: 01/13/2021	Telephone: Varies
Date Made Active in Reports: 03/22/2021	Last EDR Contact: 01/04/2021
Number of Days to Update: 68	Next Scheduled EDR Contact: 04/19/2021
	Data Release Frequency: Varies

BRS: Biennial Reporting System

The Biennial Reporting System is a national system administered by the EPA that collects data on the generation and management of hazardous waste. BRS captures detailed data from two groups: Large Quantity Generators (LQG) and Treatment, Storage, and Disposal Facilities.

Date of Government Version: 12/31/2017	Source: EPA/NTIS
Date Data Arrived at EDR: 06/22/2020	Telephone: 800-424-9346
Date Made Active in Reports: 11/20/2020	Last EDR Contact: 03/23/2021
Number of Days to Update: 151	Next Scheduled EDR Contact: 07/05/2021
	Data Release Frequency: Biennially

INDIAN RESERV: Indian Reservations

This map layer portrays Indian administered lands of the United States that have any area equal to or greater than 640 acres.

Date of Government Version: 12/31/2014	Source: USGS
Date Data Arrived at EDR: 07/14/2015	Telephone: 202-208-3710
Date Made Active in Reports: 01/10/2017	Last EDR Contact: 01/08/2021
Number of Days to Update: 546	Next Scheduled EDR Contact: 04/19/2021
	Data Release Frequency: Semi-Annually

FUSRAP: Formerly Utilized Sites Remedial Action Program

DOE established the Formerly Utilized Sites Remedial Action Program (FUSRAP) in 1974 to remediate sites where radioactive contamination remained from Manhattan Project and early U.S. Atomic Energy Commission (AEC) operations.

Date of Government Version: 08/08/2017	Source: Department of Energy
Date Data Arrived at EDR: 09/11/2018	Telephone: 202-586-3559
Date Made Active in Reports: 09/14/2018	Last EDR Contact: 02/02/2021
Number of Days to Update: 3	Next Scheduled EDR Contact: 05/17/2021
	Data Release Frequency: Varies

UMTRA: Uranium Mill Tailings Sites

Uranium ore was mined by private companies for federal government use in national defense programs. When the mills shut down, large piles of the sand-like material (mill tailings) remain after uranium has been extracted from the ore. Levels of human exposure to radioactive materials from the piles are low; however, in some cases tailings were used as construction materials before the potential health hazards of the tailings were recognized.

Date of Government Version: 08/30/2019	Source: Department of Energy
Date Data Arrived at EDR: 11/15/2019	Telephone: 505-845-0011
Date Made Active in Reports: 01/28/2020	Last EDR Contact: 02/18/2021
Number of Days to Update: 74	Next Scheduled EDR Contact: 05/31/2021
	Data Release Frequency: Varies

LEAD SMELTER 1: Lead Smelter Sites

A listing of former lead smelter site locations.

Date of Government Version: 12/30/2020	Source: Environmental Protection Agency
Date Data Arrived at EDR: 01/14/2021	Telephone: 703-603-8787
Date Made Active in Reports: 02/09/2021	Last EDR Contact: 04/01/2021
Number of Days to Update: 26	Next Scheduled EDR Contact: 07/12/2021
	Data Release Frequency: Varies

GOVERNMENT RECORDS SEARCHED / DATA CURRENCY TRACKING

LEAD SMELTER 2: Lead Smelter Sites

A list of several hundred sites in the U.S. where secondary lead smelting was done from 1931 and 1964. These sites may pose a threat to public health through ingestion or inhalation of contaminated soil or dust

Date of Government Version: 04/05/2001	Source: American Journal of Public Health
Date Data Arrived at EDR: 10/27/2010	Telephone: 703-305-6451
Date Made Active in Reports: 12/02/2010	Last EDR Contact: 12/02/2009
Number of Days to Update: 36	Next Scheduled EDR Contact: N/A
	Data Release Frequency: No Update Planned

US AIRS (AFS): Aerometric Information Retrieval System Facility Subsystem (AFS)

The database is a sub-system of Aerometric Information Retrieval System (AIRS). AFS contains compliance data on air pollution point sources regulated by the U.S. EPA and/or state and local air regulatory agencies. This information comes from source reports by various stationary sources of air pollution, such as electric power plants, steel mills, factories, and universities, and provides information about the air pollutants they produce. Action, air program, air program pollutant, and general level plant data. It is used to track emissions and compliance data from industrial plants.

Date of Government Version: 10/12/2016	Source: EPA
Date Data Arrived at EDR: 10/26/2016	Telephone: 202-564-2496
Date Made Active in Reports: 02/03/2017	Last EDR Contact: 09/26/2017
Number of Days to Update: 100	Next Scheduled EDR Contact: 01/08/2018
	Data Release Frequency: Annually

US AIRS MINOR: Air Facility System Data

A listing of minor source facilities.

Date of Government Version: 10/12/2016	Source: EPA
Date Data Arrived at EDR: 10/26/2016	Telephone: 202-564-2496
Date Made Active in Reports: 02/03/2017	Last EDR Contact: 09/26/2017
Number of Days to Update: 100	Next Scheduled EDR Contact: 01/08/2018
	Data Release Frequency: Annually

US MINES: Mines Master Index File

Contains all mine identification numbers issued for mines active or opened since 1971. The data also includes violation information.

Date of Government Version: 11/03/2020	Source: Department of Labor, Mine Safety and Health Administration
Date Data Arrived at EDR: 11/23/2020	Telephone: 303-231-5959
Date Made Active in Reports: 01/25/2021	Last EDR Contact: 02/24/2021
Number of Days to Update: 63	Next Scheduled EDR Contact: 06/06/2021
	Data Release Frequency: Semi-Annually

MINES VIOLATIONS: MSHA Violation Assessment Data

Mines violation and assessment information. Department of Labor, Mine Safety & Health Administration.

Date of Government Version: 11/24/2020	Source: DOL, Mine Safety & Health Admi
Date Data Arrived at EDR: 11/30/2020	Telephone: 202-693-9424
Date Made Active in Reports: 01/25/2021	Last EDR Contact: 03/01/2021
Number of Days to Update: 56	Next Scheduled EDR Contact: 06/14/2021
	Data Release Frequency: Quarterly

US MINES 2: Ferrous and Nonferrous Metal Mines Database Listing

This map layer includes ferrous (ferrous metal mines are facilities that extract ferrous metals, such as iron ore or molybdenum) and nonferrous (Nonferrous metal mines are facilities that extract nonferrous metals, such as gold, silver, copper, zinc, and lead) metal mines in the United States.

Date of Government Version: 05/06/2020	Source: USGS
Date Data Arrived at EDR: 05/27/2020	Telephone: 703-648-7709
Date Made Active in Reports: 08/13/2020	Last EDR Contact: 02/26/2021
Number of Days to Update: 78	Next Scheduled EDR Contact: 06/06/2021
	Data Release Frequency: Varies

GOVERNMENT RECORDS SEARCHED / DATA CURRENCY TRACKING

US MINES 3: Active Mines & Mineral Plants Database Listing

Active Mines and Mineral Processing Plant operations for commodities monitored by the Minerals Information Team of the USGS.

Date of Government Version: 04/14/2011	Source: USGS
Date Data Arrived at EDR: 06/08/2011	Telephone: 703-648-7709
Date Made Active in Reports: 09/13/2011	Last EDR Contact: 02/26/2021
Number of Days to Update: 97	Next Scheduled EDR Contact: 06/06/2021
	Data Release Frequency: Varies

ABANDONED MINES: Abandoned Mines

An inventory of land and water impacted by past mining (primarily coal mining) is maintained by OSMRE to provide information needed to implement the Surface Mining Control and Reclamation Act of 1977 (SMCRA). The inventory contains information on the location, type, and extent of AML impacts, as well as, information on the cost associated with the reclamation of those problems. The inventory is based upon field surveys by State, Tribal, and OSMRE program officials. It is dynamic to the extent that it is modified as new problems are identified and existing problems are reclaimed.

Date of Government Version: 12/11/2020	Source: Department of Interior
Date Data Arrived at EDR: 12/11/2020	Telephone: 202-208-2609
Date Made Active in Reports: 03/02/2021	Last EDR Contact: 03/10/2021
Number of Days to Update: 81	Next Scheduled EDR Contact: 06/21/2021
	Data Release Frequency: Quarterly

FINDS: Facility Index System/Facility Registry System

Facility Index System. FINDS contains both facility information and 'pointers' to other sources that contain more detail. EDR includes the following FINDS databases in this report: PCS (Permit Compliance System), AIRS (Aerometric Information Retrieval System), DOCKET (Enforcement Docket used to manage and track information on civil judicial enforcement cases for all environmental statutes), FURS (Federal Underground Injection Control), C-DOCKET (Criminal Docket System used to track criminal enforcement actions for all environmental statutes), FFIS (Federal Facilities Information System), STATE (State Environmental Laws and Statutes), and PADS (PCB Activity Data System).

Date of Government Version: 11/04/2020	Source: EPA
Date Data Arrived at EDR: 12/01/2020	Telephone: (404) 562-9900
Date Made Active in Reports: 01/25/2021	Last EDR Contact: 03/03/2021
Number of Days to Update: 55	Next Scheduled EDR Contact: 06/14/2021
	Data Release Frequency: Quarterly

UXO: Unexploded Ordnance Sites

A listing of unexploded ordnance site locations

Date of Government Version: 12/31/2018	Source: Department of Defense
Date Data Arrived at EDR: 07/02/2020	Telephone: 703-704-1564
Date Made Active in Reports: 09/17/2020	Last EDR Contact: 01/15/2021
Number of Days to Update: 77	Next Scheduled EDR Contact: 04/26/2021
	Data Release Frequency: Varies

ECHO: Enforcement & Compliance History Information

ECHO provides integrated compliance and enforcement information for about 800,000 regulated facilities nationwide.

Date of Government Version: 01/02/2021	Source: Environmental Protection Agency
Date Data Arrived at EDR: 01/08/2021	Telephone: 202-564-2280
Date Made Active in Reports: 03/22/2021	Last EDR Contact: 01/08/2021
Number of Days to Update: 73	Next Scheduled EDR Contact: 04/19/2021
	Data Release Frequency: Quarterly

DOCKET HWC: Hazardous Waste Compliance Docket Listing

A complete list of the Federal Agency Hazardous Waste Compliance Docket Facilities.

GOVERNMENT RECORDS SEARCHED / DATA CURRENCY TRACKING

Date of Government Version: 11/03/2020
Date Data Arrived at EDR: 11/17/2020
Date Made Active in Reports: 02/09/2021
Number of Days to Update: 84

Source: Environmental Protection Agency
Telephone: 202-564-0527
Last EDR Contact: 02/26/2021
Next Scheduled EDR Contact: 06/06/2021
Data Release Frequency: Varies

FUELS PROGRAM: EPA Fuels Program Registered Listing

This listing includes facilities that are registered under the Part 80 (Code of Federal Regulations) EPA Fuels Programs. All companies now are required to submit new and updated registrations.

Date of Government Version: 02/17/2021
Date Data Arrived at EDR: 02/17/2021
Date Made Active in Reports: 03/22/2021
Number of Days to Update: 33

Source: EPA
Telephone: 800-385-6164
Last EDR Contact: 02/17/2021
Next Scheduled EDR Contact: 05/31/2021
Data Release Frequency: Quarterly

AIRS: Permitted Facility & Emissions Listing

A listing of permitted Air facilities and emissions data.

Date of Government Version: 11/13/2020
Date Data Arrived at EDR: 11/13/2020
Date Made Active in Reports: 11/20/2020
Number of Days to Update: 7

Source: Department of Natural Resources
Telephone: 404-363-7000
Last EDR Contact: 02/16/2021
Next Scheduled EDR Contact: 05/31/2021
Data Release Frequency: Varies

COAL ASH: Coal Ash Disposal Site Listing

A listing of coal ash landfills.

Date of Government Version: 08/01/2014
Date Data Arrived at EDR: 08/05/2014
Date Made Active in Reports: 09/02/2014
Number of Days to Update: 28

Source: Department of Natural Resources
Telephone: 404-362-2537
Last EDR Contact: 01/25/2021
Next Scheduled EDR Contact: 05/10/2021
Data Release Frequency: Varies

DRYCLEANERS: Drycleaner Database

A list of drycleaners in the state. The listing includes drycleaner facilities, that use perchloroethylene, that responded to the Notification of Compliance Status forms. It also includes those businesses that are pick-up stores only and do not conduct dry cleaning on site.

Date of Government Version: 08/24/2020
Date Data Arrived at EDR: 10/30/2020
Date Made Active in Reports: 01/19/2021
Number of Days to Update: 81

Source: Department of Natural Resources
Telephone: 404-363-7000
Last EDR Contact: 02/01/2021
Next Scheduled EDR Contact: 05/17/2021
Data Release Frequency: Varies

Financial Assurance 1: Financial Assurance Information Listing

A listing of financial assurance information for underground storage tank facilities.

Date of Government Version: 03/12/2020
Date Data Arrived at EDR: 12/03/2020
Date Made Active in Reports: 02/19/2021
Number of Days to Update: 78

Source: Department of Natural Resources
Telephone: 404-362-4892
Last EDR Contact: 03/08/2021
Next Scheduled EDR Contact: 06/21/2021
Data Release Frequency: Varies

Financial Assurance 2: Financial Assurance Information Listing

Financial assurance information listing for solid waste facilities.

Date of Government Version: 07/08/2019
Date Data Arrived at EDR: 07/09/2019
Date Made Active in Reports: 08/26/2019
Number of Days to Update: 48

Source: Department of Natural Resources
Telephone: 404-362-2537
Last EDR Contact: 01/04/2021
Next Scheduled EDR Contact: 04/19/2021
Data Release Frequency: Varies

GOVERNMENT RECORDS SEARCHED / DATA CURRENCY TRACKING

NPDES: NPDES Wastewater Permit List

A listing of NPDES wastewater permits issued by the Watershed Protection Branch.

Date of Government Version: 11/02/2020	Source: Department of Natural Resources
Date Data Arrived at EDR: 11/05/2020	Telephone: 404-362-2680
Date Made Active in Reports: 01/26/2021	Last EDR Contact: 02/02/2021
Number of Days to Update: 82	Next Scheduled EDR Contact: 05/17/2021
	Data Release Frequency: Varies

TIER 2: Tier 2 Data Listing

A listing of facilities which store or manufacture hazardous materials and submit a chemical inventory report.

Date of Government Version: 12/31/2019	Source: Department of Natural Resources
Date Data Arrived at EDR: 08/21/2020	Telephone: 404-656-4852
Date Made Active in Reports: 11/10/2020	Last EDR Contact: 02/02/2021
Number of Days to Update: 81	Next Scheduled EDR Contact: 06/06/2021
	Data Release Frequency: Annually

UIC: Underground Injection Control

Underground injection control

Date of Government Version: 10/21/2020	Source: Department of Natural Resources
Date Data Arrived at EDR: 10/22/2020	Telephone: 404-463-2382
Date Made Active in Reports: 01/12/2021	Last EDR Contact: 03/08/2021
Number of Days to Update: 82	Next Scheduled EDR Contact: 06/21/2021
	Data Release Frequency: Varies

PCS ENF: Enforcement data

No description is available for this data

Date of Government Version: 12/31/2014	Source: EPA
Date Data Arrived at EDR: 02/05/2015	Telephone: 202-564-2497
Date Made Active in Reports: 03/06/2015	Last EDR Contact: 03/31/2021
Number of Days to Update: 29	Next Scheduled EDR Contact: 07/19/2021
	Data Release Frequency: Varies

PCS INACTIVE: Listing of Inactive PCS Permits

An inactive permit is a facility that has shut down or is no longer discharging.

Date of Government Version: 11/05/2014	Source: EPA
Date Data Arrived at EDR: 01/06/2015	Telephone: 202-564-2496
Date Made Active in Reports: 05/06/2015	Last EDR Contact: 03/31/2021
Number of Days to Update: 120	Next Scheduled EDR Contact: 07/19/2021
	Data Release Frequency: Semi-Annually

PCS: Permit Compliance System

PCS is a computerized management information system that contains data on National Pollutant Discharge Elimination System (NPDES) permit holding facilities. PCS tracks the permit, compliance, and enforcement status of NPDES facilities.

Date of Government Version: 07/14/2011	Source: EPA, Office of Water
Date Data Arrived at EDR: 08/05/2011	Telephone: 202-564-2496
Date Made Active in Reports: 09/29/2011	Last EDR Contact: 03/31/2021
Number of Days to Update: 55	Next Scheduled EDR Contact: 07/19/2021
	Data Release Frequency: Semi-Annually

MINES MRDS: Mineral Resources Data System

Mineral Resources Data System

Date of Government Version: 04/06/2018	Source: USGS
Date Data Arrived at EDR: 10/21/2019	Telephone: 703-648-6533
Date Made Active in Reports: 10/24/2019	Last EDR Contact: 02/26/2021
Number of Days to Update: 3	Next Scheduled EDR Contact: 09/10/2018
	Data Release Frequency: Varies

GOVERNMENT RECORDS SEARCHED / DATA CURRENCY TRACKING

EDR HIGH RISK HISTORICAL RECORDS

EDR Exclusive Records

EDR MGP: EDR Proprietary Manufactured Gas Plants

The EDR Proprietary Manufactured Gas Plant Database includes records of coal gas plants (manufactured gas plants) compiled by EDR's researchers. Manufactured gas sites were used in the United States from the 1800's to 1950's to produce a gas that could be distributed and used as fuel. These plants used whale oil, rosin, coal, or a mixture of coal, oil, and water that also produced a significant amount of waste. Many of the byproducts of the gas production, such as coal tar (oily waste containing volatile and non-volatile chemicals), sludges, oils and other compounds are potentially hazardous to human health and the environment. The byproduct from this process was frequently disposed of directly at the plant site and can remain or spread slowly, serving as a continuous source of soil and groundwater contamination.

Date of Government Version: N/A
Date Data Arrived at EDR: N/A
Date Made Active in Reports: N/A
Number of Days to Update: N/A

Source: EDR, Inc.
Telephone: N/A
Last EDR Contact: N/A
Next Scheduled EDR Contact: N/A
Data Release Frequency: No Update Planned

EDR Hist Auto: EDR Exclusive Historical Auto Stations

EDR has searched selected national collections of business directories and has collected listings of potential gas station/filling station/service station sites that were available to EDR researchers. EDR's review was limited to those categories of sources that might, in EDR's opinion, include gas station/filling station/service station establishments. The categories reviewed included, but were not limited to gas, gas station, gasoline station, filling station, auto, automobile repair, auto service station, service station, etc. This database falls within a category of information EDR classifies as "High Risk Historical Records", or HRHR. EDR's HRHR effort presents unique and sometimes proprietary data about past sites and operations that typically create environmental concerns, but may not show up in current government records searches.

Date of Government Version: N/A
Date Data Arrived at EDR: N/A
Date Made Active in Reports: N/A
Number of Days to Update: N/A

Source: EDR, Inc.
Telephone: N/A
Last EDR Contact: N/A
Next Scheduled EDR Contact: N/A
Data Release Frequency: Varies

EDR Hist Cleaner: EDR Exclusive Historical Cleaners

EDR has searched selected national collections of business directories and has collected listings of potential dry cleaner sites that were available to EDR researchers. EDR's review was limited to those categories of sources that might, in EDR's opinion, include dry cleaning establishments. The categories reviewed included, but were not limited to dry cleaners, cleaners, laundry, laundromat, cleaning/laundry, wash & dry etc. This database falls within a category of information EDR classifies as "High Risk Historical Records", or HRHR. EDR's HRHR effort presents unique and sometimes proprietary data about past sites and operations that typically create environmental concerns, but may not show up in current government records searches.

Date of Government Version: N/A
Date Data Arrived at EDR: N/A
Date Made Active in Reports: N/A
Number of Days to Update: N/A

Source: EDR, Inc.
Telephone: N/A
Last EDR Contact: N/A
Next Scheduled EDR Contact: N/A
Data Release Frequency: Varies

EDR RECOVERED GOVERNMENT ARCHIVES

Exclusive Recovered Govt. Archives

RGA HWS: Recovered Government Archive State Hazardous Waste Facilities List

The EDR Recovered Government Archive State Hazardous Waste database provides a list of SHWS incidents derived from historical databases and includes many records that no longer appear in current government lists. Compiled from Records formerly available from the Department of Environmental Protection in Georgia.

GOVERNMENT RECORDS SEARCHED / DATA CURRENCY TRACKING

Date of Government Version: N/A
Date Data Arrived at EDR: 07/01/2013
Date Made Active in Reports: 12/24/2013
Number of Days to Update: 176

Source: Department of Environmental Protection
Telephone: N/A
Last EDR Contact: 06/01/2012
Next Scheduled EDR Contact: N/A
Data Release Frequency: Varies

RGA LF: Recovered Government Archive Solid Waste Facilities List

The EDR Recovered Government Archive Landfill database provides a list of landfills derived from historical databases and includes many records that no longer appear in current government lists. Compiled from Records formerly available from the Department of Natural Resources in Georgia.

Date of Government Version: N/A
Date Data Arrived at EDR: 07/01/2013
Date Made Active in Reports: 01/13/2014
Number of Days to Update: 196

Source: Department of Natural Resources
Telephone: N/A
Last EDR Contact: 06/01/2012
Next Scheduled EDR Contact: N/A
Data Release Frequency: Varies

RGA LUST: Recovered Government Archive Leaking Underground Storage Tank

The EDR Recovered Government Archive Leaking Underground Storage Tank database provides a list of LUST incidents derived from historical databases and includes many records that no longer appear in current government lists. Compiled from Records formerly available from the Environmental Protection Division in Georgia.

Date of Government Version: N/A
Date Data Arrived at EDR: 07/01/2013
Date Made Active in Reports: 12/24/2013
Number of Days to Update: 176

Source: Environmental Protection Division
Telephone: N/A
Last EDR Contact: 06/01/2012
Next Scheduled EDR Contact: N/A
Data Release Frequency: Varies

OTHER DATABASE(S)

Depending on the geographic area covered by this report, the data provided in these specialty databases may or may not be complete. For example, the existence of wetlands information data in a specific report does not mean that all wetlands in the area covered by the report are included. Moreover, the absence of any reported wetlands information does not necessarily mean that wetlands do not exist in the area covered by the report.

CT MANIFEST: Hazardous Waste Manifest Data

Facility and manifest data. Manifest is a document that lists and tracks hazardous waste from the generator through transporters to a tsd facility.

Date of Government Version: 08/10/2020
Date Data Arrived at EDR: 10/20/2020
Date Made Active in Reports: 11/02/2020
Number of Days to Update: 13

Source: Department of Energy & Environmental Protection
Telephone: 860-424-3375
Last EDR Contact: 02/12/2021
Next Scheduled EDR Contact: 05/24/2021
Data Release Frequency: No Update Planned

NJ MANIFEST: Manifest Information

Hazardous waste manifest information.

Date of Government Version: 12/31/2018
Date Data Arrived at EDR: 04/10/2019
Date Made Active in Reports: 05/16/2019
Number of Days to Update: 36

Source: Department of Environmental Protection
Telephone: N/A
Last EDR Contact: 01/08/2021
Next Scheduled EDR Contact: 04/19/2021
Data Release Frequency: Annually

NY MANIFEST: Facility and Manifest Data

Manifest is a document that lists and tracks hazardous waste from the generator through transporters to a TSD facility.

GOVERNMENT RECORDS SEARCHED / DATA CURRENCY TRACKING

Date of Government Version: 01/01/2019
Date Data Arrived at EDR: 04/29/2020
Date Made Active in Reports: 07/10/2020
Number of Days to Update: 72

Source: Department of Environmental Conservation
Telephone: 518-402-8651
Last EDR Contact: 01/29/2021
Next Scheduled EDR Contact: 05/10/2021
Data Release Frequency: Quarterly

PA MANIFEST: Manifest Information

Hazardous waste manifest information.

Date of Government Version: 06/30/2018
Date Data Arrived at EDR: 07/19/2019
Date Made Active in Reports: 09/10/2019
Number of Days to Update: 53

Source: Department of Environmental Protection
Telephone: 717-783-8990
Last EDR Contact: 01/11/2021
Next Scheduled EDR Contact: 04/26/2021
Data Release Frequency: Annually

RI MANIFEST: Manifest information

Hazardous waste manifest information

Date of Government Version: 12/31/2019
Date Data Arrived at EDR: 02/11/2021
Date Made Active in Reports: 02/24/2021
Number of Days to Update: 13

Source: Department of Environmental Management
Telephone: 401-222-2797
Last EDR Contact: 02/09/2021
Next Scheduled EDR Contact: 05/31/2021
Data Release Frequency: Annually

WI MANIFEST: Manifest Information

Hazardous waste manifest information.

Date of Government Version: 05/31/2018
Date Data Arrived at EDR: 06/19/2019
Date Made Active in Reports: 09/03/2019
Number of Days to Update: 76

Source: Department of Natural Resources
Telephone: N/A
Last EDR Contact: 03/08/2021
Next Scheduled EDR Contact: 06/21/2021
Data Release Frequency: Annually

Oil/Gas Pipelines

Source: Endeavor Business Media

Petroleum Bundle (Crude Oil, Refined Products, Petrochemicals, Gas Liquids (LPG/NGL), and Specialty Gases (Miscellaneous)) N = Natural Gas Bundle (Natural Gas, Gas Liquids (LPG/NGL), and Specialty Gases (Miscellaneous)). This map includes information copyrighted by Endeavor Business Media. This information is provided on a best effort basis and Endeavor Business Media does not guarantee its accuracy nor warrant its fitness for any particular purpose. Such information has been reprinted with the permission of Endeavor Business Media.

Electric Power Transmission Line Data

Source: Endeavor Business Media

This map includes information copyrighted by Endeavor Business Media. This information is provided on a best effort basis and Endeavor Business Media does not guarantee its accuracy nor warrant its fitness for any particular purpose. Such information has been reprinted with the permission of Endeavor Business Media.

Sensitive Receptors: There are individuals deemed sensitive receptors due to their fragile immune systems and special sensitivity to environmental discharges. These sensitive receptors typically include the elderly, the sick, and children. While the location of all sensitive receptors cannot be determined, EDR indicates those buildings and facilities - schools, daycares, hospitals, medical centers, and nursing homes - where individuals who are sensitive receptors are likely to be located.

AHA Hospitals:

Source: American Hospital Association, Inc.

Telephone: 312-280-5991

The database includes a listing of hospitals based on the American Hospital Association's annual survey of hospitals.

Medical Centers: Provider of Services Listing

Source: Centers for Medicare & Medicaid Services

Telephone: 410-786-3000

A listing of hospitals with Medicare provider number, produced by Centers of Medicare & Medicaid Services, a federal agency within the U.S. Department of Health and Human Services.

GOVERNMENT RECORDS SEARCHED / DATA CURRENCY TRACKING

Nursing Homes

Source: National Institutes of Health

Telephone: 301-594-6248

Information on Medicare and Medicaid certified nursing homes in the United States.

Public Schools

Source: National Center for Education Statistics

Telephone: 202-502-7300

The National Center for Education Statistics' primary database on elementary and secondary public education in the United States. It is a comprehensive, annual, national statistical database of all public elementary and secondary schools and school districts, which contains data that are comparable across all states.

Private Schools

Source: National Center for Education Statistics

Telephone: 202-502-7300

The National Center for Education Statistics' primary database on private school locations in the United States.

Daycare Centers: Child Care Centers

Source: Department of Human Resources

Telephone: 404-651-5562

Flood Zone Data: This data was obtained from the Federal Emergency Management Agency (FEMA). It depicts 100-year and 500-year flood zones as defined by FEMA. It includes the National Flood Hazard Layer (NFHL) which incorporates Flood Insurance Rate Map (FIRM) data and Q3 data from FEMA in areas not covered by NFHL.

Source: FEMA

Telephone: 877-336-2627

Date of Government Version: 2003, 2015

NWI: National Wetlands Inventory. This data, available in select counties across the country, was obtained by EDR in 2002, 2005 and 2010 from the U.S. Fish and Wildlife Service.

State Wetlands Data: Wetlands Inventory

Source: Georgia GIS Clearinghouse

Telephone: 706-542-1581

Current USGS 7.5 Minute Topographic Map

Source: U.S. Geological Survey

STREET AND ADDRESS INFORMATION

© 2015 TomTom North America, Inc. All rights reserved. This material is proprietary and the subject of copyright protection and other intellectual property rights owned by or licensed to Tele Atlas North America, Inc. The use of this material is subject to the terms of a license agreement. You will be held liable for any unauthorized copying or disclosure of this material.

GEOCHECK[®] - PHYSICAL SETTING SOURCE ADDENDUM

TARGET PROPERTY ADDRESS

TIMBERVIEW
10905 TROUPEVILLE
VALDOSTA, GA 31602

TARGET PROPERTY COORDINATES

Latitude (North):	30.853629 - 30° 51' 13.06"
Longitude (West):	83.368631 - 83° 22' 7.07"
Universal Tranverse Mercator:	Zone 17
UTM X (Meters):	273496.0
UTM Y (Meters):	3415599.0
Elevation:	148 ft. above sea level

USGS TOPOGRAPHIC MAP

Target Property Map:	6044067 VALDOSTA, GA
Version Date:	2014
Southwest Map:	6044055 OUSLEY, GA
Version Date:	2014

EDR's GeoCheck Physical Setting Source Addendum is provided to assist the environmental professional in forming an opinion about the impact of potential contaminant migration.

Assessment of the impact of contaminant migration generally has two principle investigative components:

1. Groundwater flow direction, and
2. Groundwater flow velocity.

Groundwater flow direction may be impacted by surface topography, hydrology, hydrogeology, characteristics of the soil, and nearby wells. Groundwater flow velocity is generally impacted by the nature of the geologic strata.

GEOCHECK® - PHYSICAL SETTING SOURCE SUMMARY

GROUNDWATER FLOW DIRECTION INFORMATION

Groundwater flow direction for a particular site is best determined by a qualified environmental professional using site-specific well data. If such data is not reasonably ascertainable, it may be necessary to rely on other sources of information, such as surface topographic information, hydrologic information, hydrogeologic data collected on nearby properties, and regional groundwater flow information (from deep aquifers).

TOPOGRAPHIC INFORMATION

Surface topography may be indicative of the direction of surficial groundwater flow. This information can be used to assist the environmental professional in forming an opinion about the impact of nearby contaminated properties or, should contamination exist on the target property, what downgradient sites might be impacted.

TARGET PROPERTY TOPOGRAPHY

General Topographic Gradient: General West

SURROUNDING TOPOGRAPHY: ELEVATION PROFILES

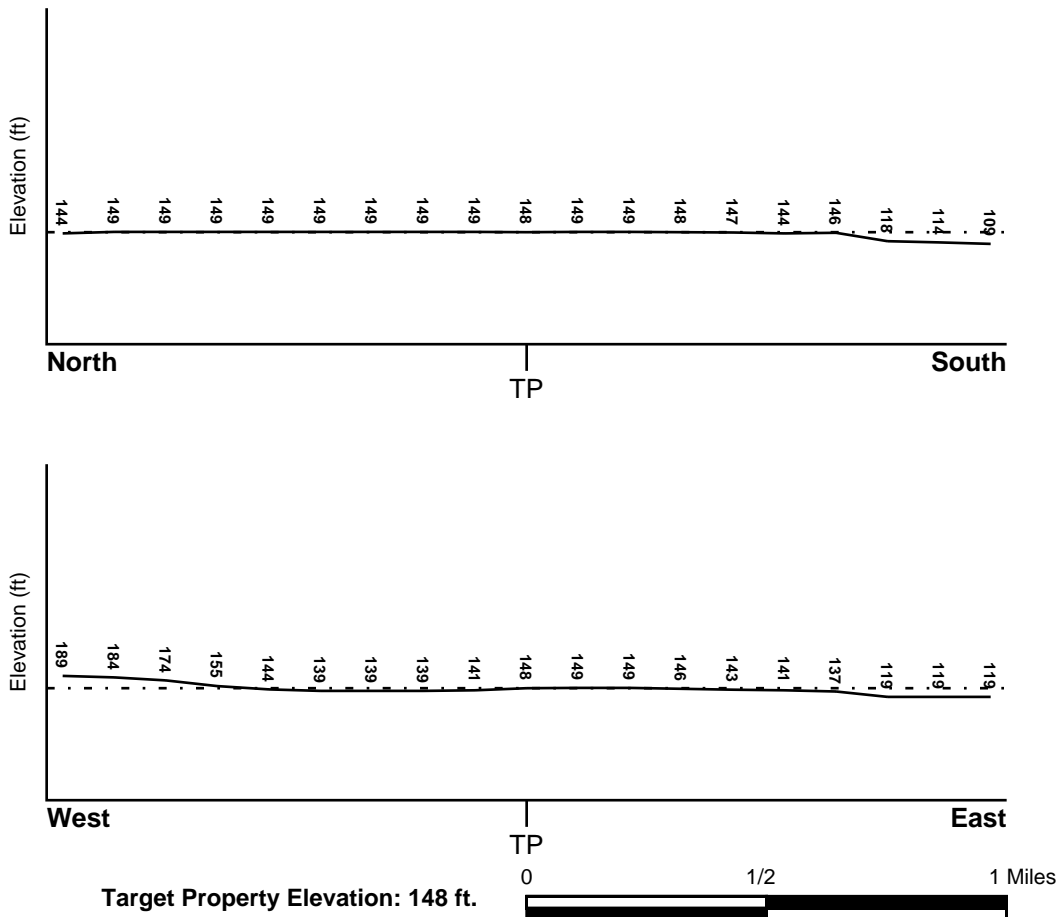

Source: Topography has been determined from the USGS 7.5' Digital Elevation Model and should be evaluated on a relative (not an absolute) basis. Relative elevation information between sites of close proximity should be field verified.

GEOCHECK® - PHYSICAL SETTING SOURCE SUMMARY

HYDROLOGIC INFORMATION

Surface water can act as a hydrologic barrier to groundwater flow. Such hydrologic information can be used to assist the environmental professional in forming an opinion about the impact of nearby contaminated properties or, should contamination exist on the target property, what downgradient sites might be impacted.

Refer to the Physical Setting Source Map following this summary for hydrologic information (major waterways and bodies of water).

FEMA FLOOD ZONE

<u>Flood Plain Panel at Target Property</u>	<u>FEMA Source Type</u>
13185C0205E	FEMA FIRM Flood data
<u>Additional Panels in search area:</u>	<u>FEMA Source Type</u>
13027C0260C	FEMA FIRM Flood data
13185C0185E	FEMA FIRM Flood data

NATIONAL WETLAND INVENTORY

<u>NWI Quad at Target Property</u>	<u>NWI Electronic Data Coverage</u>
VALDOSTA	YES - refer to the Overview Map and Detail Map

HYDROGEOLOGIC INFORMATION

Hydrogeologic information obtained by installation of wells on a specific site can often be an indicator of groundwater flow direction in the immediate area. Such hydrogeologic information can be used to assist the environmental professional in forming an opinion about the impact of nearby contaminated properties or, should contamination exist on the target property, what downgradient sites might be impacted.

AQUIFLOW®

Search Radius: 1.000 Mile.

EDR has developed the AQUIFLOW Information System to provide data on the general direction of groundwater flow at specific points. EDR has reviewed reports submitted by environmental professionals to regulatory authorities at select sites and has extracted the date of the report, groundwater flow direction as determined hydrogeologically, and the depth to water table.

<u>MAP ID</u>	<u>LOCATION FROM TP</u>	<u>GENERAL DIRECTION GROUNDWATER FLOW</u>
Not Reported		

GEOCHECK® - PHYSICAL SETTING SOURCE SUMMARY

GROUNDWATER FLOW VELOCITY INFORMATION

Groundwater flow velocity information for a particular site is best determined by a qualified environmental professional using site specific geologic and soil strata data. If such data are not reasonably ascertainable, it may be necessary to rely on other sources of information, including geologic age identification, rock stratigraphic unit and soil characteristics data collected on nearby properties and regional soil information. In general, contaminant plumes move more quickly through sandy-gravelly types of soils than silty-clayey types of soils.

GEOLOGIC INFORMATION IN GENERAL AREA OF TARGET PROPERTY

Geologic information can be used by the environmental professional in forming an opinion about the relative speed at which contaminant migration may be occurring.

ROCK STRATIGRAPHIC UNIT

Era:	Cenozoic
System:	Tertiary
Series:	Miocene
Code:	Tm (decoded above as Era, System & Series)

GEOLOGIC AGE IDENTIFICATION

Category: Stratified Sequence

Geologic Age and Rock Stratigraphic Unit Source: P.G. Schruben, R.E. Arndt and W.J. Bawiec, Geology of the Conterminous U.S. at 1:2,500,000 Scale - a digital representation of the 1974 P.B. King and H.M. Beikman Map, USGS Digital Data Series DDS - 11 (1994).

SSURGO SOIL MAP - 6435643.2s

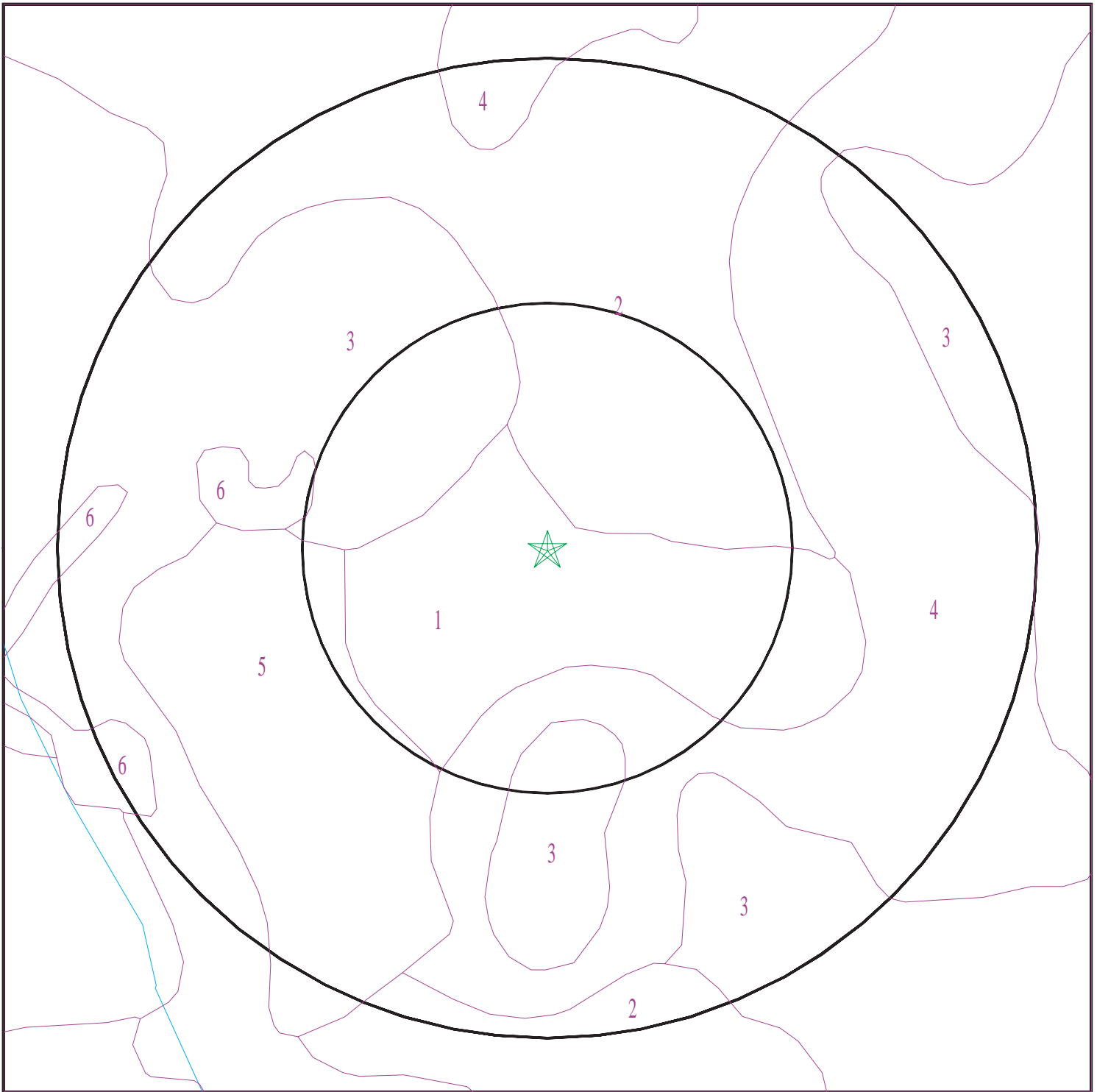

- ★ Target Property
- SSURGO Soil
- Water



SITE NAME: Timberview
ADDRESS: 10905 Troupeville
Valdosta GA 31602
LAT/LONG: 30.853629 / 83.368631

CLIENT: The Edge Group
CONTACT: Kevin Clark
INQUIRY #: 6435643.2s
DATE: April 05, 2021 1:24 pm

GEOCHECK® - PHYSICAL SETTING SOURCE SUMMARY

DOMINANT SOIL COMPOSITION IN GENERAL AREA OF TARGET PROPERTY

The U.S. Department of Agriculture's (USDA) Soil Conservation Service (SCS) leads the National Cooperative Soil Survey (NCSS) and is responsible for collecting, storing, maintaining and distributing soil survey information for privately owned lands in the United States. A soil map in a soil survey is a representation of soil patterns in a landscape. The following information is based on Soil Conservation Service SSURGO data.

Soil Map ID: 1

Soil Component Name: Olustee

Soil Surface Texture: sand

Hydrologic Group: Class B/D - Drained/undrained hydrology class of soils that can be drained and are classified.

Soil Drainage Class: Poorly drained

Hydric Status: Partially hydric

Corrosion Potential - Uncoated Steel: High

Depth to Bedrock Min: > 0 inches

Depth to Watertable Min: > 31 inches

Soil Layer Information							
Layer	Boundary		Soil Texture Class	Classification		Saturated hydraulic conductivity micro m/sec	Soil Reaction (pH)
	Upper	Lower		AASHTO Group	Unified Soil		
1	0 inches	7 inches	sand	Granular materials (35 pct. or less passing No. 200), Fine Sand.	COARSE-GRAINED SOILS, Sands, Sands with fines, Clayey sand.	Max: 14 Min: 1.4	Max: 5.5 Min: 3.6
2	7 inches	14 inches	sand	Granular materials (35 pct. or less passing No. 200), Fine Sand.	COARSE-GRAINED SOILS, Sands, Sands with fines, Clayey sand.	Max: 14 Min: 1.4	Max: 5.5 Min: 3.6
3	14 inches	37 inches	sand	Granular materials (35 pct. or less passing No. 200), Fine Sand.	COARSE-GRAINED SOILS, Sands, Sands with fines, Clayey sand.	Max: 14 Min: 1.4	Max: 5.5 Min: 3.6
4	37 inches	59 inches	sandy clay loam	Granular materials (35 pct. or less passing No. 200), Fine Sand.	COARSE-GRAINED SOILS, Sands, Sands with fines, Clayey sand.	Max: 14 Min: 1.4	Max: 5.5 Min: 3.6

GEOCHECK® - PHYSICAL SETTING SOURCE SUMMARY

Soil Map ID: 2

Soil Component Name: Chipley

Soil Surface Texture: sand

Hydrologic Group: Class C - Slow infiltration rates. Soils with layers impeding downward movement of water, or soils with moderately fine or fine textures.

Soil Drainage Class: Moderately well drained

Hydric Status: Not hydric

Corrosion Potential - Uncoated Steel: Low

Depth to Bedrock Min: > 0 inches

Depth to Watertable Min: > 76 inches

Soil Layer Information							
Layer	Boundary		Soil Texture Class	Classification		Saturated hydraulic conductivity micro m/sec	Soil Reaction (pH)
	Upper	Lower		AASHTO Group	Unified Soil		
1	0 inches	5 inches	sand	Granular materials (35 pct. or less passing No. 200), Fine Sand.	COARSE-GRAINED SOILS, Sands, Clean Sands, Poorly graded sand. COARSE-GRAINED SOILS, Sands, Sands with fines, Silty Sand.	Max: 141 Min: 42	Max: 6.5 Min: 4.5
2	5 inches	77 inches	sand	Granular materials (35 pct. or less passing No. 200), Fine Sand.	COARSE-GRAINED SOILS, Sands, Clean Sands, Poorly graded sand. COARSE-GRAINED SOILS, Sands, Sands with fines, Silty Sand.	Max: 141 Min: 42	Max: 6.5 Min: 4.5

Soil Map ID: 3

Soil Component Name: Alapaha

Soil Surface Texture: loamy sand

Hydrologic Group: Class D - Very slow infiltration rates. Soils are clayey, have a high water table, or are shallow to an impervious layer.

Soil Drainage Class: Poorly drained

GEOCHECK® - PHYSICAL SETTING SOURCE SUMMARY

Hydric Status: All hydric

Corrosion Potential - Uncoated Steel: High

Depth to Bedrock Min: > 0 inches

Depth to Watertable Min: > 15 inches

Soil Layer Information							
Layer	Boundary		Soil Texture Class	Classification		Saturated hydraulic conductivity micro m/sec	Soil Reaction (pH)
	Upper	Lower		AASHTO Group	Unified Soil		
1	0 inches	33 inches	loamy sand	Granular materials (35 pct. or less passing No. 200), Silty, or Clayey Gravel and Sand.	COARSE-GRAINED SOILS, Sands, Sands with fines, Clayey sand.	Max: 4 Min: 1.4	Max: 5.5 Min: 4.5
2	33 inches	48 inches	sandy clay loam	Granular materials (35 pct. or less passing No. 200), Silty, or Clayey Gravel and Sand.	COARSE-GRAINED SOILS, Sands, Sands with fines, Clayey sand.	Max: 4 Min: 1.4	Max: 5.5 Min: 4.5
3	48 inches	70 inches	sandy clay loam	Granular materials (35 pct. or less passing No. 200), Silty, or Clayey Gravel and Sand.	COARSE-GRAINED SOILS, Sands, Sands with fines, Clayey sand.	Max: 4 Min: 1.4	Max: 5.5 Min: 4.5

Soil Map ID: 4

Soil Component Name: Mascotte

Soil Surface Texture: sand

Hydrologic Group: Class B/D - Drained/undrained hydrology class of soils that can be drained and are classified.

Soil Drainage Class: Poorly drained

Hydric Status: Partially hydric

Corrosion Potential - Uncoated Steel: High

Depth to Bedrock Min: > 0 inches

Depth to Watertable Min: > 31 inches

GEOCHECK® - PHYSICAL SETTING SOURCE SUMMARY

Soil Layer Information							
Layer	Boundary		Soil Texture Class	Classification		Saturated hydraulic conductivity micro m/sec	Soil Reaction (pH)
	Upper	Lower		AASHTO Group	Unified Soil		
1	0 inches	3 inches	sand	Granular materials (35 pct. or less passing No. 200), Fine Sand.	COARSE-GRAINED SOILS, Sands, Clean Sands, Poorly graded sand. COARSE-GRAINED SOILS, Sands, Sands with fines, Silty Sand.	Max: 14 Min: 4	Max: 5.5 Min: 3.6
2	3 inches	16 inches	sand	Granular materials (35 pct. or less passing No. 200), Fine Sand.	COARSE-GRAINED SOILS, Sands, Clean Sands, Poorly graded sand. COARSE-GRAINED SOILS, Sands, Sands with fines, Silty Sand.	Max: 14 Min: 4	Max: 5.5 Min: 3.6
3	16 inches	27 inches	sand	Granular materials (35 pct. or less passing No. 200), Fine Sand.	COARSE-GRAINED SOILS, Sands, Clean Sands, Poorly graded sand. COARSE-GRAINED SOILS, Sands, Sands with fines, Silty Sand.	Max: 14 Min: 4	Max: 5.5 Min: 3.6
4	27 inches	33 inches	sand	Granular materials (35 pct. or less passing No. 200), Fine Sand.	COARSE-GRAINED SOILS, Sands, Clean Sands, Poorly graded sand. COARSE-GRAINED SOILS, Sands, Sands with fines, Silty Sand.	Max: 14 Min: 4	Max: 5.5 Min: 3.6
5	33 inches	59 inches	sandy clay loam	Granular materials (35 pct. or less passing No. 200), Fine Sand.	COARSE-GRAINED SOILS, Sands, Clean Sands, Poorly graded sand. COARSE-GRAINED SOILS, Sands, Sands with fines, Silty Sand.	Max: 14 Min: 4	Max: 5.5 Min: 3.6
6	59 inches	79 inches	sand	Granular materials (35 pct. or less passing No. 200), Fine Sand.	COARSE-GRAINED SOILS, Sands, Clean Sands, Poorly graded sand. COARSE-GRAINED SOILS, Sands, Sands with fines, Silty Sand.	Max: 14 Min: 4	Max: 5.5 Min: 3.6

GEOCHECK® - PHYSICAL SETTING SOURCE SUMMARY

Soil Map ID: 5

Soil Component Name: Lakeland

Soil Surface Texture: sand

Hydrologic Group: Class A - High infiltration rates. Soils are deep, well drained to excessively drained sands and gravels.

Soil Drainage Class: Excessively drained

Hydric Status: Not hydric

Corrosion Potential - Uncoated Steel: Low

Depth to Bedrock Min: > 0 inches

Depth to Watertable Min: > 0 inches

Soil Layer Information							
Layer	Boundary		Soil Texture Class	Classification		Saturated hydraulic conductivity micro m/sec	Soil Reaction (pH)
	Upper	Lower		AASHTO Group	Unified Soil		
1	0 inches	42 inches	sand	Granular materials (35 pct. or less passing No. 200), Fine Sand.	COARSE-GRAINED SOILS, Sands, Clean Sands, Well-graded sand. COARSE-GRAINED SOILS, Sands, Sands with fines, Silty Sand.	Max: 141 Min: 42	Max: 6 Min: 4.5
2	42 inches	79 inches	sand	Granular materials (35 pct. or less passing No. 200), Fine Sand.	COARSE-GRAINED SOILS, Sands, Clean Sands, Well-graded sand. COARSE-GRAINED SOILS, Sands, Sands with fines, Silty Sand.	Max: 141 Min: 42	Max: 6 Min: 4.5

Soil Map ID: 6

Soil Component Name: Water

Soil Surface Texture: sand

Hydrologic Group: Class A - High infiltration rates. Soils are deep, well drained to excessively drained sands and gravels.

Soil Drainage Class:

GEOCHECK® - PHYSICAL SETTING SOURCE SUMMARY

Hydric Status: Unknown

Corrosion Potential - Uncoated Steel: Not Reported

Depth to Bedrock Min: > 0 inches

Depth to Watertable Min: > 0 inches

No Layer Information available.

LOCAL / REGIONAL WATER AGENCY RECORDS

EDR Local/Regional Water Agency records provide water well information to assist the environmental professional in assessing sources that may impact ground water flow direction, and in forming an opinion about the impact of contaminant migration on nearby drinking water wells.

WELL SEARCH DISTANCE INFORMATION

<u>DATABASE</u>	<u>SEARCH DISTANCE (miles)</u>
Federal USGS	1.000
Federal FRDS PWS	Nearest PWS within 1 mile
State Database	1.000

FEDERAL USGS WELL INFORMATION

<u>MAP ID</u>	<u>WELL ID</u>	<u>LOCATION FROM TP</u>
1	USGS40000253422	1/8 - 1/4 Mile NNE
2	USGS40000253402	1/8 - 1/4 Mile SSW
A4	USGS40000253403	1/8 - 1/4 Mile SW
5	USGS40000253394	1/4 - 1/2 Mile SSE
6	USGS40000253436	1/2 - 1 Mile NW
B8	USGS40000253444	1/2 - 1 Mile NNE
C10	USGS40000253401	1/2 - 1 Mile ESE
D12	USGS40000253411	1/2 - 1 Mile East
D14	USGS40000253410	1/2 - 1 Mile East
E16	USGS40000253448	1/2 - 1 Mile NW

FEDERAL FRDS PUBLIC WATER SUPPLY SYSTEM INFORMATION

<u>MAP ID</u>	<u>WELL ID</u>	<u>LOCATION FROM TP</u>
A3	GA0270010	1/8 - 1/4 Mile SW

Note: PWS System location is not always the same as well location.





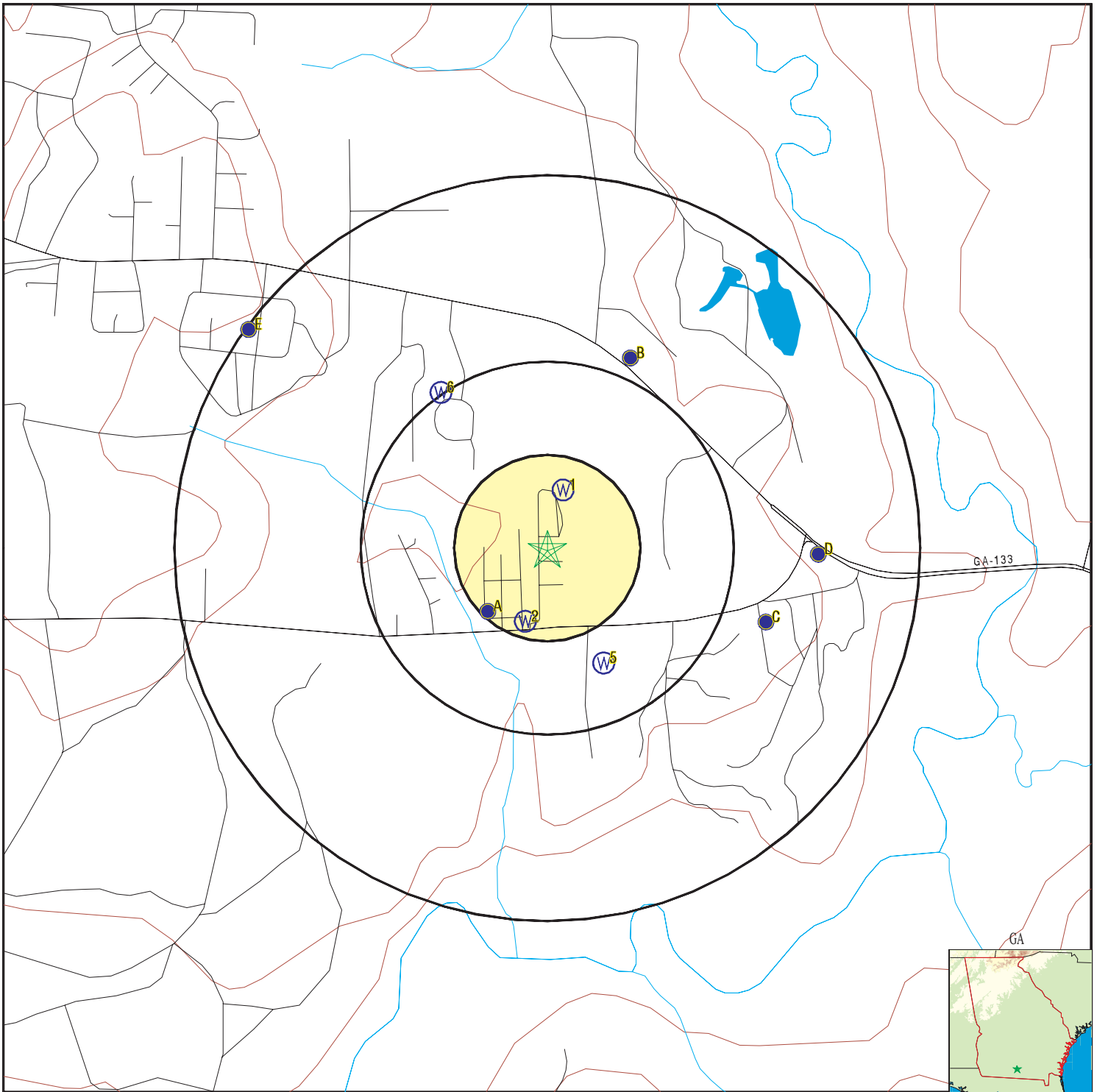

GEOCHECK® - PHYSICAL SETTING SOURCE SUMMARY

STATE DATABASE WELL INFORMATION





<u>MAP ID</u>	<u>WELL ID</u>	<u>LOCATION FROM TP</u>
B7	0000007399	1/2 - 1 Mile NNE
C9	0000000448	1/2 - 1 Mile ESE
D11	0000000451	1/2 - 1 Mile East
D13	0000000450	1/2 - 1 Mile East
E15	0000000453	1/2 - 1 Mile NW

PHYSICAL SETTING SOURCE MAP - 6435643.2s



-  County Boundary
-  Major Roads
-  Contour Lines
-  Earthquake epicenter, Richter 5 or greater
-  Water Wells
-  Public Water Supply Wells
-  Cluster of Multiple Icons



-  Groundwater Flow Direction
-  Wildlife Areas
-  Indeterminate Groundwater Flow at Location
-  Groundwater Flow Varies at Location



SITE NAME: Timberview
 ADDRESS: 10905 Troupeville
 Valdosta GA 31602
 LAT/LONG: 30.853629 / 83.368631

CLIENT: The Edge Group
 CONTACT: Kevin Clark
 INQUIRY #: 6435643.2s
 DATE: April 05, 2021 1:24 pm

GEOCHECK® - PHYSICAL SETTING SOURCE MAP FINDINGS

Map ID
Direction
Distance
Elevation

Database EDR ID Number

1

NNE
1/8 - 1/4 Mile
Higher

FED USGS USGS40000253422

Organization ID:	USGS-GA	Organization Name:	USGS Georgia Water Science Center
Monitor Location:	19E092	Type:	Well
Description:	Not Reported	HUC:	03110203
Drainage Area:	Not Reported	Drainage Area Units:	Not Reported
Contrib Drainage Area:	Not Reported	Contrib Drainage Area Unts:	Not Reported
Aquifer:	Not Reported	Formation Type:	Not Reported
Aquifer Type:	Not Reported	Construction Date:	Not Reported
Well Depth:	Not Reported	Well Depth Units:	Not Reported
Well Hole Depth:	Not Reported	Well Hole Depth Units:	Not Reported

2

SSW
1/8 - 1/4 Mile
Higher

FED USGS USGS40000253402

Organization ID:	USGS-GA	Organization Name:	USGS Georgia Water Science Center
Monitor Location:	19E090	Type:	Well
Description:	Not Reported	HUC:	03110203
Drainage Area:	Not Reported	Drainage Area Units:	Not Reported
Contrib Drainage Area:	Not Reported	Contrib Drainage Area Unts:	Not Reported
Aquifer:	Not Reported	Formation Type:	Not Reported
Aquifer Type:	Not Reported	Construction Date:	Not Reported
Well Depth:	Not Reported	Well Depth Units:	Not Reported
Well Hole Depth:	Not Reported	Well Hole Depth Units:	Not Reported

A3

SW
1/8 - 1/4 Mile
Lower

FRDS PWS GA0270010

Epa region:	04	State:	GA
Pwsid:	GA0270010	Pwsname:	FERNWOOD MOBILE HOME PARK
Cityserved:	Not Reported	Stateserved:	GA
Zipsserved:	Not Reported	Fipscounty:	13027
Status:	Active	Retpopsrvd:	148
Pwssvconn:	74	Psource longname:	Groundwater
Pwstype:	CWS	Owner:	Private
Contact:	ELDRIDGE, JEFFRIES	Contactorgname:	ELDRIDGE, JEFFRIES
Contactphone:	229-563-7706	Contactaddress1:	P. O. Box 3441
Contactaddress2:	Not Reported	Contactcity:	VALDOSTA
Contactstate:	GA	Contactzip:	31604-3441
Pwsactivitycode:	A		
Pwsid:	GA0270010	Facid:	125
Facname:	EAST SIDE OF PARK WELL #1 PLANT	Facactivitycode:	A
Factype:	Treatment_plant	Trtprocess:	hypochlorination, post
Trtobjective:	disinfection		
Factypecode:	TP		
Pwsid:	GA0270010	Facid:	2558
Facname:	WEST END OF PARK WELL #2 PLANT		

GEOCHECK® - PHYSICAL SETTING SOURCE MAP FINDINGS

Factype:	Treatment_plant	Facactivitycode:	A
Trtobjective:	disinfection	Trtprocess:	hypochlorination, post
Factypecode:	TP		
PWS ID:	GA0270010	PWS name:	FERNWOOD MOBILE HOME PARK
Address:	ROUTE 1, BOX 541-12	Care of:	FERNWOOD PARK
City:	VALDOSTA	State:	GA
Zip:	31602	Owner:	FERNWOOD MOBILE HOME PARK
Source code:	Ground water	Population:	148
PWS ID:	GA0270010	PWS type:	Not Reported
PWS name:	Not Reported	PWS address:	Not Reported
PWS city:	Not Reported	PWS state:	Not Reported
PWS zip:	Not Reported	PWS name:	FERNWOOD MOBILE HOME PARK
PWS type code:	C	Retail population served:	148
Contact:	ELDRIDGE, JOHN L	Contact address:	POB 3441
Contact address:	VALDOSTA	Contact city:	GA
Contact state:	31	Contact zip:	229-249-97
Contact telephone:	Not Reported		
County:	BROOKS	Source:	Ground water
Treatment Objective:	DISINFECTION	Process:	HYPOCHLORINATION, POST
Population:	148		
PWS ID:	GA0270010	Activity status:	Active
Date system activated:	Not Reported	Date system deactivated:	Not Reported
Retail population:	00000056	System name:	FERNWOOD MOBILE HOME PARK
System address:	FERNWOOD MOBLE HOME PARK	System address:	303 UNIVERSITY DRIVE
System city:	VALDOSTA	System state:	GA
System zip:	31601		
Population served:	Under 101 Persons	Treatment:	Treated
Latitude:	304957	Longitude:	0831642
Latitude:	305107	Longitude:	0832223
Latitude:	305105	Longitude:	0832218
State:	GA	Latitude degrees:	30
Latitude minutes:	51	Latitude seconds:	5.0000
Longitude degrees:	83	Longitude minutes:	22
Longitude seconds:	18.0000		
State:	GA	Latitude degrees:	30
Latitude minutes:	51	Latitude seconds:	7.0000
Longitude degrees:	83	Longitude minutes:	22
Longitude seconds:	23.0000		
Violation id:	10304	Orig code:	S
State:	GA	Violation Year:	2004
Contamination code:	7000	Contamination Name:	Consumer Confidence Rule
Violation code:	71	Violation name:	CCR Complete Failure to Report
Rule code:	420	Rule name:	CCR
Violation measur:	Not Reported	Unit of measure:	Not Reported
State mcl:	Not Reported	Cmp bdt:	07/01/2004
Cmp edt:	Not Reported		
Violation id:	10406	Orig code:	S
State:	GA	Violation Year:	2006
Contamination code:	7000	Contamination Name:	Consumer Confidence Rule
Violation code:	71	Violation name:	CCR Complete Failure to Report

GEOCHECK® - PHYSICAL SETTING SOURCE MAP FINDINGS

Rule code:	420	Rule name:	CCR
Violation measur:	Not Reported	Unit of measure:	Not Reported
State mcl:	Not Reported	Cmp bdt:	07/01/2006
Cmp edt:	Not Reported		
Violation id:	10611	Orig code:	S
State:	GA	Violation Year:	2011
Contamination code:	7000	Contamination Name:	Consumer Confidence Rule
Violation code:	71	Violation name:	CCR Complete Failure to Report
Rule code:	420	Rule name:	CCR
Violation measur:	Not Reported	Unit of measure:	Not Reported
State mcl:	Not Reported	Cmp bdt:	07/01/2011
Cmp edt:	Not Reported		
Violation ID:	10304	Orig Code:	S
Enforcemnt FY:	2004	Enforcement Action:	09/16/2004
Enforcement Detail:	St Compliance achieved	Enforcement Category:	Resolving
Violation ID:	10304	Orig Code:	S
Enforcemnt FY:	2004	Enforcement Action:	08/20/2004
Enforcement Detail:	State CCR Follow-up Notice		
Enforcement Category:	Informal		
Violation ID:	10406	Orig Code:	S
Enforcemnt FY:	2006	Enforcement Action:	07/14/2006
Enforcement Detail:	St Intentional no-action	Enforcement Category:	Resolving
Violation ID:	10406	Orig Code:	S
Enforcemnt FY:	2006	Enforcement Action:	07/14/2006
Enforcement Detail:	St Compliance achieved	Enforcement Category:	Resolving
Violation ID:	10611	Orig Code:	S
Enforcemnt FY:	2011	Enforcement Action:	07/08/2011
Enforcement Detail:	St Compliance achieved	Enforcement Category:	Resolving
PWS name:	FERNWOOD MOBILE HOME PARK	Population served:	148
PWS type code:	C	Violation ID:	10304
Contaminant:	7000	Violation type:	71
Compliance start date:	7/1/2004 0:00:00	Compliance end date:	9/16/2004 0:00:00
Enforcement date:	8/20/2004 0:00:00	Enforcement action:	SII
Violation measurement:	Not Reported		
PWS name:	FERNWOOD MOBILE HOME PARK	Population served:	148
PWS type code:	C	Violation ID:	10304
Contaminant:	7000	Violation type:	71
Compliance start date:	7/1/2004 0:00:00	Compliance end date:	9/16/2004 0:00:00
Enforcement date:	9/16/2004 0:00:00	Enforcement action:	State Compliance Achieved
Violation measurement:	Not Reported		
PWS name:	FERNWOOD MOBILE HOME PARK	Population served:	148
PWS type code:	C	Violation ID:	10406
Contaminant:	7000	Violation type:	71
Compliance start date:	7/1/2006 0:00:00	Compliance end date:	7/14/2006 0:00:00
Enforcement date:	7/14/2006 0:00:00	Enforcement action:	State Intentional no-action
Violation measurement:	Not Reported		
PWS name:	FERNWOOD MOBILE HOME PARK	Population served:	148
PWS type code:	C	Violation ID:	10406
Contaminant:	7000	Violation type:	71
Compliance start date:	7/1/2006 0:00:00	Compliance end date:	7/14/2006 0:00:00
Enforcement date:	7/14/2006 0:00:00	Enforcement action:	State Compliance Achieved
Violation measurement:	Not Reported		

GEOCHECK® - PHYSICAL SETTING SOURCE MAP FINDINGS

Map ID
Direction
Distance
Elevation

Database EDR ID Number

A4
SW
1/8 - 1/4 Mile
Higher

FED USGS USGS40000253403

Organization ID:	USGS-GA	Organization Name:	USGS Georgia Water Science Center
Monitor Location:	19E089	Type:	Well
Description:	Not Reported	HUC:	03110203
Drainage Area:	Not Reported	Drainage Area Units:	Not Reported
Contrib Drainage Area:	Not Reported	Contrib Drainage Area Unts:	Not Reported
Aquifer:	Not Reported	Formation Type:	Not Reported
Aquifer Type:	Not Reported	Construction Date:	Not Reported
Well Depth:	Not Reported	Well Depth Units:	Not Reported
Well Hole Depth:	Not Reported	Well Hole Depth Units:	Not Reported

5
SSE
1/4 - 1/2 Mile
Higher

FED USGS USGS40000253394

Organization ID:	USGS-GA	Organization Name:	USGS Georgia Water Science Center
Monitor Location:	19E091	Type:	Well
Description:	Not Reported	HUC:	03110203
Drainage Area:	Not Reported	Drainage Area Units:	Not Reported
Contrib Drainage Area:	Not Reported	Contrib Drainage Area Unts:	Not Reported
Aquifer:	Not Reported	Formation Type:	Not Reported
Aquifer Type:	Not Reported	Construction Date:	Not Reported
Well Depth:	Not Reported	Well Depth Units:	Not Reported
Well Hole Depth:	Not Reported	Well Hole Depth Units:	Not Reported

6
NW
1/2 - 1 Mile
Higher

FED USGS USGS40000253436

Organization ID:	USGS-GA	Organization Name:	USGS Georgia Water Science Center
Monitor Location:	19E088	Type:	Well
Description:	Not Reported	HUC:	03110203
Drainage Area:	Not Reported	Drainage Area Units:	Not Reported
Contrib Drainage Area:	Not Reported	Contrib Drainage Area Unts:	Not Reported
Aquifer:	Not Reported	Formation Type:	Not Reported
Aquifer Type:	Not Reported	Construction Date:	Not Reported
Well Depth:	Not Reported	Well Depth Units:	Not Reported
Well Hole Depth:	Not Reported	Well Hole Depth Units:	Not Reported

B7
NNE
1/2 - 1 Mile
Higher

GA WELLS 0000007399

County code:	185	Well num:	19E086
Remarks:	CHARLES DEVANE	Lat:	305139
Lon:	0832154	Latlon datum:	NAD27
Alt:	151	Alt datum:	NGVD29

GEOCHECK® - PHYSICAL SETTING SOURCE MAP FINDINGS

Depth:	165	Depth to casing:	Not Reported
Casing dia:	4	Casing matl:	S
Depth to top:	Not Reported	Depth to bot:	Not Reported
Opening type:	Not Reported	Constr date:	1990
Discharge:	Not Reported	Prim use:	H
Aquifer code:	120FLRDU	Edr id:	0000007399

B8
NNE
1/2 - 1 Mile
Higher

FED USGS USGS40000253444

Organization ID:	USGS-GA	Organization Name:	USGS Georgia Water Science Center
Monitor Location:	19E086	Type:	Well
Description:	CHARLES DEVANE	HUC:	03110204
Drainage Area:	Not Reported	Drainage Area Units:	Not Reported
Contrib Drainage Area:	Not Reported	Contrib Drainage Area Unts:	Not Reported
Aquifer:	Floridan aquifer system	Formation Type:	Upper Floridan Aquifer
Aquifer Type:	Not Reported	Construction Date:	1990
Well Depth:	165	Well Depth Units:	ft
Well Hole Depth:	165	Well Hole Depth Units:	ft

C9
ESE
1/2 - 1 Mile
Lower

GA WELLS 0000000448

County code:	027	Well num:	19E079
Remarks:	BOB HOOKER	Lat:	305102
Lon:	0832132	Latlon datum:	NAD27
Alt:	142	Alt datum:	NGVD29
Depth:	115	Depth to casing:	103.5
Casing dia:	4	Casing matl:	S
Depth to top:	103.5	Depth to bot:	115
Opening type:	X	Constr date:	Not Reported
Discharge:	Not Reported	Prim use:	H
Aquifer code:	120FLRDU	Edr id:	0000000448

C10
ESE
1/2 - 1 Mile
Lower

FED USGS USGS40000253401

Organization ID:	USGS-GA	Organization Name:	USGS Georgia Water Science Center
Monitor Location:	19E079	Type:	Well
Description:	BOB HOOKER	HUC:	Not Reported
Drainage Area:	Not Reported	Drainage Area Units:	Not Reported
Contrib Drainage Area:	Not Reported	Contrib Drainage Area Unts:	Not Reported
Aquifer:	Floridan aquifer system	Formation Type:	Upper Floridan Aquifer
Aquifer Type:	Not Reported	Construction Date:	Not Reported
Well Depth:	115	Well Depth Units:	ft
Well Hole Depth:	115	Well Hole Depth Units:	ft

Ground water levels,Number of Measurements:	3	Level reading date:	1998-05-21
Feet below surface:	47.68	Feet to sea level:	Not Reported
Note:	Not Reported		

GEOCHECK® - PHYSICAL SETTING SOURCE MAP FINDINGS

Level reading date:	1990-05-18	Feet below surface:	53.68
Feet to sea level:	Not Reported	Note:	Not Reported
Level reading date:	1988-06-23	Feet below surface:	56.96
Feet to sea level:	Not Reported	Note:	Not Reported

**D11
East
1/2 - 1 Mile
Lower**

GA WELLS 000000451

County code:	027	Well num:	19E084
Remarks:	Suwannee Swifty	Lat:	305112
Lon:	0832124	Latlon datum:	NAD27
Alt:	142.00	Alt datum:	NGVD29
Depth:	Not Reported	Depth to casing:	Not Reported
Casing dia:	Not Reported	Casing matl:	Not Reported
Depth to top:	Not Reported	Depth to bot:	Not Reported
Opening type:	Not Reported	Constr date:	Not Reported
Discharge:	Not Reported	Prim use:	Not Reported
Aquifer code:	120FLRDU	Edr id:	000000451

**D12
East
1/2 - 1 Mile
Lower**

FED USGS USGS40000253411

Organization ID:	USGS-GA	Organization Name:	USGS Georgia Water Science Center
Monitor Location:	19E084	Type:	Well
Description:	Suwannee Swifty	HUC:	Not Reported
Drainage Area:	Not Reported	Drainage Area Units:	Not Reported
Contrib Drainage Area:	Not Reported	Contrib Drainage Area Unts:	Not Reported
Aquifer:	Floridan aquifer system	Formation Type:	Upper Floridan Aquifer
Aquifer Type:	Not Reported	Construction Date:	Not Reported
Well Depth:	Not Reported	Well Depth Units:	Not Reported
Well Hole Depth:	Not Reported	Well Hole Depth Units:	Not Reported

Ground water levels,Number of Measurements:	3	Level reading date:	1998-05-21
Feet below surface:	49.20	Feet to sea level:	Not Reported
Note:	Not Reported		
Level reading date:	1991-11-04	Feet below surface:	55.49
Feet to sea level:	Not Reported	Note:	Not Reported
Level reading date:	1990-05-18	Feet below surface:	53.94
Feet to sea level:	Not Reported	Note:	Not Reported

**D13
East
1/2 - 1 Mile
Lower**

GA WELLS 000000450

County code:	027	Well num:	19E071
Remarks:	RUSSELL SIMPSON	Lat:	305111
Lon:	0832123	Latlon datum:	NAD27
Alt:	142	Alt datum:	NGVD29
Depth:	109	Depth to casing:	48.5
Casing dia:	4	Casing matl:	S

GEOCHECK® - PHYSICAL SETTING SOURCE MAP FINDINGS

Depth to top:	48.5	Depth to bot:	109
Opening type:	X	Constr date:	19800728
Discharge:	Not Reported	Prim use:	H
Aquifer code:	120FLRDU	Edr id:	0000000450

**D14
East
1/2 - 1 Mile
Lower**

FED USGS USGS40000253410

Organization ID:	USGS-GA	Organization Name:	USGS Georgia Water Science Center
Monitor Location:	19E071	Type:	Well
Description:	RUSSELL SIMPSON	HUC:	03110204
Drainage Area:	Not Reported	Drainage Area Units:	Not Reported
Contrib Drainage Area:	Not Reported	Contrib Drainage Area Unts:	Not Reported
Aquifer:	Floridan aquifer system	Formation Type:	Upper Floridan Aquifer
Aquifer Type:	Confined single aquifer	Construction Date:	Not Reported
Well Depth:	109	Well Depth Units:	ft
Well Hole Depth:	109	Well Hole Depth Units:	ft

Ground water levels,Number of Measurements:	4	Level reading date:	1998-05-21
Feet below surface:	48.95	Feet to sea level:	Not Reported
Note:	Not Reported		
Level reading date:	1991-11-04	Feet below surface:	54.81
Feet to sea level:	Not Reported	Note:	Not Reported
Level reading date:	1990-05-18	Feet below surface:	53.92
Feet to sea level:	Not Reported	Note:	Not Reported
Level reading date:	1988-06-13	Feet below surface:	54.15
Feet to sea level:	Not Reported	Note:	Not Reported

**E15
NW
1/2 - 1 Mile
Higher**

GA WELLS 0000000453

County code:	027	Well num:	18E009
Remarks:	SHADY ACRES S/D	Lat:	305143
Lon:	0832256	Latlon datum:	NAD27
Alt:	180.00	Alt datum:	NGVD29
Depth:	180	Depth to casing:	Not Reported
Casing dia:	8	Casing matl:	S
Depth to top:	Not Reported	Depth to bot:	Not Reported
Opening type:	Not Reported	Constr date:	19660424
Discharge:	Not Reported	Prim use:	P
Aquifer code:	120FLRD	Edr id:	0000000453

**E16
NW
1/2 - 1 Mile
Higher**

FED USGS USGS40000253448

Organization ID:	USGS-GA	Organization Name:	USGS Georgia Water Science Center
Monitor Location:	18E009	Type:	Well
Description:	SHADY ACRES S/D	HUC:	03110204
Drainage Area:	Not Reported	Drainage Area Units:	Not Reported

GEOCHECK® - PHYSICAL SETTING SOURCE MAP FINDINGS

Contrib Drainage Area:
Aquifer:
Aquifer Type:
Well Depth:
Well Hole Depth:

Not Reported
Floridan aquifer system
Confined multiple aquifer
180
180

Contrib Drainage Area Unts:
Formation Type:
Construction Date:
Well Depth Units:
Well Hole Depth Units:

Not Reported
Floridan Aquifer System
19660424
ft
ft

GEOCHECK® - PHYSICAL SETTING SOURCE MAP FINDINGS RADON

AREA RADON INFORMATION

Federal EPA Radon Zone for BROOKS County: 3

- Note: Zone 1 indoor average level > 4 pCi/L.
 : Zone 2 indoor average level >= 2 pCi/L and <= 4 pCi/L.
 : Zone 3 indoor average level < 2 pCi/L.

Federal Area Radon Information for Zip Code: 31602

Number of sites tested: 7

Area	Average Activity	% <4 pCi/L	% 4-20 pCi/L	% >20 pCi/L
Living Area - 1st Floor	0.800 pCi/L	100%	0%	0%
Living Area - 2nd Floor	Not Reported	Not Reported	Not Reported	Not Reported
Basement	Not Reported	Not Reported	Not Reported	Not Reported

PHYSICAL SETTING SOURCE RECORDS SEARCHED

TOPOGRAPHIC INFORMATION

USGS 7.5' Digital Elevation Model (DEM)

Source: United States Geologic Survey

EDR acquired the USGS 7.5' Digital Elevation Model in 2002 and updated it in 2006. The 7.5 minute DEM corresponds to the USGS 1:24,000- and 1:25,000-scale topographic quadrangle maps. The DEM provides elevation data with consistent elevation units and projection.

Current USGS 7.5 Minute Topographic Map

Source: U.S. Geological Survey

HYDROLOGIC INFORMATION

Flood Zone Data: This data was obtained from the Federal Emergency Management Agency (FEMA). It depicts 100-year and 500-year flood zones as defined by FEMA. It includes the National Flood Hazard Layer (NFHL) which incorporates Flood Insurance Rate Map (FIRM) data and Q3 data from FEMA in areas not covered by NFHL.

Source: FEMA

Telephone: 877-336-2627

Date of Government Version: 2003, 2015

NWI: National Wetlands Inventory. This data, available in select counties across the country, was obtained by EDR in 2002, 2005 and 2010 from the U.S. Fish and Wildlife Service.

State Wetlands Data: Wetlands Inventory

Source: Georgia GIS Clearinghouse

Telephone: 706-542-1581

HYDROGEOLOGIC INFORMATION

AQUIFLOW^R Information System

Source: EDR proprietary database of groundwater flow information

EDR has developed the AQUIFLOW Information System (AIS) to provide data on the general direction of groundwater flow at specific points. EDR has reviewed reports submitted to regulatory authorities at select sites and has extracted the date of the report, hydrogeologically determined groundwater flow direction and depth to water table information.

GEOLOGIC INFORMATION

Geologic Age and Rock Stratigraphic Unit

Source: P.G. Schruben, R.E. Arndt and W.J. Bawiec, Geology of the Conterminous U.S. at 1:2,500,000 Scale - A digital representation of the 1974 P.B. King and H.M. Beikman Map, USGS Digital Data Series DDS - 11 (1994).

STATSGO: State Soil Geographic Database

Source: Department of Agriculture, Natural Resources Conservation Service (NRCS)

The U.S. Department of Agriculture's (USDA) Natural Resources Conservation Service (NRCS) leads the national Conservation Soil Survey (NCSS) and is responsible for collecting, storing, maintaining and distributing soil survey information for privately owned lands in the United States. A soil map in a soil survey is a representation of soil patterns in a landscape. Soil maps for STATSGO are compiled by generalizing more detailed (SSURGO) soil survey maps.

SSURGO: Soil Survey Geographic Database

Source: Department of Agriculture, Natural Resources Conservation Service (NRCS)

Telephone: 800-672-5559

SSURGO is the most detailed level of mapping done by the Natural Resources Conservation Service, mapping scales generally range from 1:12,000 to 1:63,360. Field mapping methods using national standards are used to construct the soil maps in the Soil Survey Geographic (SSURGO) database. SSURGO digitizing duplicates the original soil survey maps. This level of mapping is designed for use by landowners, townships and county natural resource planning and management.

PHYSICAL SETTING SOURCE RECORDS SEARCHED

LOCAL / REGIONAL WATER AGENCY RECORDS

FEDERAL WATER WELLS

PWS: Public Water Systems

Source: EPA/Office of Drinking Water

Telephone: 202-564-3750

Public Water System data from the Federal Reporting Data System. A PWS is any water system which provides water to at least 25 people for at least 60 days annually. PWSs provide water from wells, rivers and other sources.

PWS ENF: Public Water Systems Violation and Enforcement Data

Source: EPA/Office of Drinking Water

Telephone: 202-564-3750

Violation and Enforcement data for Public Water Systems from the Safe Drinking Water Information System (SDWIS) after August 1995. Prior to August 1995, the data came from the Federal Reporting Data System (FRDS).

USGS Water Wells: USGS National Water Inventory System (NWIS)

This database contains descriptive information on sites where the USGS collects or has collected data on surface water and/or groundwater. The groundwater data includes information on wells, springs, and other sources of groundwater.

STATE RECORDS

Georgia Public Supply Wells

Source: Georgia Department of Community Affairs

Telephone: 404-894-0127

USGS Georgia Water Wells

Source: USGS, Georgia District Office

Telephone: 770-903-9100

OTHER STATE DATABASE INFORMATION

DNR Managed Lands

Source: Department of Natural Resources

Telephone: 706-557-3032

This dataset provides 1:24,000-scale data depicting boundaries of land parcels making up the public lands managed by the Georgia Department of Natural Resources (GDNR). It includes polygon representations of State Parks, State Historic Parks, State Conservation Parks, State Historic Sites, Wildlife Management Areas, Public Fishing Areas, Fish Hatcheries, Natural Areas and other specially-designated areas. The data were collected and located by the Georgia Department of Natural Resources. Boundaries were digitized from survey plats or other information.

RADON

Area Radon Information

Source: USGS

Telephone: 703-356-4020

The National Radon Database has been developed by the U.S. Environmental Protection Agency (USEPA) and is a compilation of the EPA/State Residential Radon Survey and the National Residential Radon Survey. The study covers the years 1986 - 1992. Where necessary data has been supplemented by information collected at private sources such as universities and research institutions.

EPA Radon Zones

Source: EPA

Telephone: 703-356-4020

Sections 307 & 309 of IRAA directed EPA to list and identify areas of U.S. with the potential for elevated indoor radon levels.

OTHER

Airport Landing Facilities: Private and public use landing facilities

Source: Federal Aviation Administration, 800-457-6656

Epicenters: World earthquake epicenters, Richter 5 or greater

Source: Department of Commerce, National Oceanic and Atmospheric Administration

Earthquake Fault Lines: The fault lines displayed on EDR's Topographic map are digitized quaternary faultlines, prepared in 1975 by the United State Geological Survey

PHYSICAL SETTING SOURCE RECORDS SEARCHED

STREET AND ADDRESS INFORMATION

© 2015 TomTom North America, Inc. All rights reserved. This material is proprietary and the subject of copyright protection and other intellectual property rights owned by or licensed to Tele Atlas North America, Inc. The use of this material is subject to the terms of a license agreement. You will be held liable for any unauthorized copying or disclosure of this material.

APPENDIX F

WRITTEN RESPONSES-LOCAL RECORDS SEARCH

CALL SHEET

Project name and number:	Timberview Estates 20210151
Site Address:	10905 Troupeville Rd., Valdosta, GA

Fire Department	
Name:	Valdosta, GA
Contact/Title:	
Phone:	229-333-1835
Are there any records of Underground Storage Tanks (UST's) and releases for the property?	Sent FOIA request via email to Fire Records Manager Ursula Antley: uantley@valdostacity.com
Are there records of hazmat incidents at the subject property?	
Are there any current fire code violations or pending issues at the subject property?	
Website	https://www.valdostacity.com/fire-department/fire-administration

State Underground Storage Tank (UTS) Agency	
Name:	
Contact/Title:	
Phone:	
Are there any records of Underground Storage Tanks (UST's) and releases for the property?	
Website	

Health Department	
Name:	Brooks County Env. Services
Contact/Title:	
Phone:	229-259-2064
Are there any records of current health code violations or pending issues?	L/M
Website.	https://southhealthdistrict.com/programs-services/enviromental-srvs/

Building Department	
Name:	Southern Georgia Regional Commission
Contact/Title:	Sherry Davidson, Local Government Services Director
Phone:	229-333-5277
Are there any records of current building code violations, open permits, or pending issues?	None
Website.	https://www.sgrc.us/

Zoning Department	
Name:	Southern Georgia Regional Commission
Contact/Title:	Sherry Davidson, Local Government Services Director
Phone:	229-333-5277
What is the current zoning? District? Ex: C1, Commercial	MHP, Mobile Home Park
Are there any current zoning violations?	None
Website.	https://www.sgrc.us/

Additional Notes:	

APPENDIX G

RESUMES OF ENVIRONMENTAL PROFESSIONALS

Kevin J. Clark, P.E., P.S.

EDUCATION

University of Akron
Civil Engineering

EMPLOYMENT HISTORY

The Edge Group LLC – President

- His duties include overseeing all Engineering projects, staff, and vendors.
- Conducted Environmental Site Assessments (ESAs), Property Condition Assessments (PCAs), Spill Prevention Control and Countermeasure plans (SPCC), Zoning Reports, ALTA Surveys, and various other engineering studies and reports.
- Performed these all across the United States, parts of Canada, and South America.
- Mr. Clark has worked in the professional trades including an Architectural Engineering firm, Engineering and Surveying firms, Environmental Engineering firm, along with a major heavy construction contractor.
- Worked with major lenders in several capacities including consulting services, management of projects, and training seminars, creating project requirements.
- Clients include lenders, lenders counsel, commercial real estate companies, law firms, and owners managing their various portfolios and individual sites.
- Mr. Clark is experienced in the ASTM, ACSM/ALTA, ANSI along with other regulatory agencies in the preparation of studies, plans, and reports.
- Prepared hundreds of SPCC plans in various states to EPA guidelines.
- Performed thousands of ESA and PCA reports, surveys, and leads seminars in the training of same for field inspections and report writing.
- Other areas, included mold and asbestos training.
- Mr. Clark as long been in the business and has experience in engineering design of buildings, (commercial, industrial, institutional, multi-family, and residential), along with highway design, site layout and design such as pavements, erosion control, sewer design, storm water management, subsurface investigation, and material testing.
- He also specializes in existing conditions plans, material ratings, repair costs, and future needs.

The Orin Group, LLC – Executive Vice President

(July 2005 to 2011)

- Oversee business operations
- Act as president when needed
- Manage staff on all projects
- Work with clients in securing and maintaining solid business relationships, contract negotiation and quality control
- Direct staff, vendors and suppliers for superior quality products and services
- Direct marketing efforts to stay with trends, new services and products
- Manage/recruit staffing to meet project needs
- Direct training programs for staff to stay current with latest regulations
- Provide training seminars and instruction for client staffs
- Establish program management systems
- Establish communication procedures between client, vendors, and staff
- Promote new products and services and mix with current offerings
- Expanded a local company into a respected national service provider

Bock and Clark Corporation – Department and Project Manager

(1992-2005)

- Manager of Engineering & Surveying Department
- Responsible for securing and managing projects
- Established project processes including schedules, staffing, contracts
- Manager of Network services for outside vendors
- Expanded national services
- Instruct and manage staff
- Maintained quality control
- Increased Sales

Karl R. Rohrer Associates – Department Manager

(1981-1992)

- Manager of Civil/Structural Engineering & Surveying Department
- Responsible for securing and managing project
- Projects including Federal, State, and local Governments, as well as regional corporations, businesses, oil & gas operators over 7 states, and owners
- Established a process for tracking projects, schedules, invoicing, and budgets
- Increased sales by streamlining processes and producing more projects

REGISTRATIONS

Ohio Engineer Number 43712

Ohio Surveyor Number 6498