



November 2, 2022

SCI Park Estates MHP LLC, a Minnesota limited liability company c/o Whiteford Taylor Preston and  
Chicago Title Insurance Company  
Attn: Dakia Chaney  
1021 East Cary Street  
Richmond, VA 23219

**Re: Phase I Environmental Site Assessment Report**  
**Sunrise - Park Estates MHC**  
**600 & 906 Hastings Ave.**  
**St Paul Park, MN 55055**  
**Nova Project No.: G22-10049**

In accordance with our agreement, Nova Group, GBC (Nova) has performed a Phase I Environmental Site Assessment (ESA) of the above referenced Property in conformance with ASTM Designation E1527-13 "Standard Practice for Environmental Site Assessments: Phase I Environmental Site Assessment Process" (ASTM E1527-13), and also incorporates procedures prescribed in ASTM E1527-21 and Whiteford Taylor Preston scope of work. Please find a copy of the report enclosed.

We declare that to the best of our knowledge and belief, we meet the definition of Environmental Professional as defined in §312.10 of 40 CFR and, we have the specific qualifications based on education, training, and experience to assess the Property, as described herein. We have developed and performed all the appropriate inquiries in conformance with the standards and practices set forth in 40 CFR, Part 312.

We certify that we have no undisclosed interest in the Property, and that our employment and compensation are not contingent upon our findings and opinions. The scope of this assessment, methodology, limiting conditions, and reliance language are outlined within this report.

Respectfully submitted,

**NOVA GROUP, GBC**

Reviewed by:

Andy York  
Field Associate  
Environmental Professional

Marc Weyd, PG  
Client Manager

Rich George  
Regional Client Manager



Nova  
Group

Inspired Solutions  
by Nova Group

## Phase I Environmental Site Assessment

### SUBJECT PROPERTY

---

SUNRISE - PARK ESTATES MHC  
600 & 906 HASTINGS AVE.  
ST PAUL PARK, MN 55055

### PREPARED FOR

---

SCI PARK ESTATES MHP LLC, A MINNESOTA LIMITED LIABILITY  
COMPANY C/O WHITEFORD TAYLOR PRESTON AND  
CHICAGO TITLE INSURANCE COMPANY  
1021 EAST CARY STREET SUITE 1700  
RICHMOND, VA 23219

### PREPARED BY

---

NOVA GROUP, GBC  
4726 PIMLICO LANE,  
WAXHAW, NC 28173  
TEL: 904-805-2655  
WEB: NOVAGROUPGBC.COM

RICH GEORGE  
REGIONAL CLIENT MANAGER

NOVA PROJECT NO: G22-10049  
REPORT DATE: NOVEMBER 2, 2022  
DB REPORT DATE: OCTOBER 18, 2022  
INSPECTION DATE: OCTOBER 18, 2022



[novagroupgbc.com/carbonneutral](http://novagroupgbc.com/carbonneutral)

# Project Summary

Nova Group, GBC (Nova) was authorized by SCI Park Estates MHP LLC, a Minnesota limited liability company c/o Whiteford Taylor Preston to conduct a Phase I Environmental Site Assessment (ESA) of the Sunrise - Park Estates MHC property located at 600 & 906 Hastings Ave., St Paul Park, MN ("Property"). Nova has conducted this ESA in conformance with the scope and limitations of ASTM Designation E1527-13, "Standard Practice for Environmental Site Assessments: Phase I Environmental Site Assessment Process," and also incorporates procedures prescribed in ASTM E1527-21. A summary of findings is presented below.

	<b>Report Section</b>	<b>No Further Action</b>	<b>REC</b>	<b>CREC</b>	<b>HREC</b>	<b>Other Environmental Considerations</b>	<b>Recommended Action</b>
2.3	Current Subject Property Use	✓					
2.5	Current Use of Adjoining and Surrounding Properties	✓					
3.2	Historical Research		✓				From circa 1965 through circa 1975, a laundromat and dry cleaning operation was present in the structure that currently contains the leasing office. Conduct a Limited Phase II Assessment, to assess presence of dry-cleaning-related solvents.
3.3	Regulatory Database Review	✓					
4.1.1	Hazardous Substances and Petroleum Products in Connection with Identified Uses	✓					
4.1.2	Hazardous Substance and Petroleum Product Containers Not in Connection with Identified Uses	✓					
4.1.3	Presumed PCB-Containing Items	✓					
4.1.4	Standing Surface Water & Pools, or Sumps Containing Liquids Likely To Be Hazardous Substances or Petroleum Products	✓					
4.1.5	Pits, Ponds, Lagoons Containing Suspected Hazardous Substances or Petroleum Products	✓					
4.2.1	Current Storage Tanks	✓					
4.2.2	Drums, Totes and Intermediate Bulk Containers	✓					
4.2.3	Unidentified Substance Containers	✓					
4.3.1	Strong, Pungent or Noxious Odors and Their Sources	✓					
4.3.2	Stains or Corrosion on Floors, Walls or Ceilings	✓					
4.3.3	Stained Soil or Pavement	✓					
4.3.4	Stressed Vegetation	✓					
4.4	Solid Waste	✓					

Report Section		No Further Action	REC	CREC	HREC	Other Environmental Considerations	Recommended Action
4.5	Water/Wastewater	✓					
4.6	Drains and Sumps	✓					
4.7	Septic Systems or Cesspools	✓					
4.8	Wells	✓					
4.10	Additional Subject Property Observations	✓					
5.1	Determination of Vapor Migration					✓	There is a potential Vapor Encroachment Condition (VEC) in the area of the Leasing Office, should investigation recommended above, identifies dry-cleaning solvents in the subsurface.
6.1	Asbestos Containing Materials (ACMs)					✓	Based on pre-1981 construction of some of the permanent site structures, asbestos-containing materials may be present. Implement an Asbestos O&M Plan
6.2	Lead-Based Paint (LBP)					✓	Based on the 1960's construction of one site permanent structure that includes two apartments, lead-based paint (LBP) may be present. Implement a LBP O&M Plan
6.3	Radon					✓	Short-term radon testing should be conducted in the two residential apartments in a permanent structure at the Property, given that the county is in a high radon risk zone.
6.4	Evidence of Mold	✓					
6.5	Lead in Drinking Water	✓					
6.6	Other Environmental Considerations	✓					

# Table of Contents

<b>1.0 INTRODUCTION</b>	<b>4</b>
1.1 Purpose	4
1.2 Scope of Services	5
1.3 Significant Assumptions	5
1.4 Limitations and Exceptions	6
1.5 Data Gaps	6
1.6 Special Terms and Conditions	7
1.7 User Reliance	7
1.8 User Provided Information	8
<b>2.0 SUBJECT PROPERTY DESCRIPTION</b>	<b>9</b>
2.1 Location and Legal Description	9
2.2 Subject Property and Vicinity General Characteristics	9
2.3 Current Subject Property Use	9
2.4 General Description of Subject Property Building Improvements	10
2.5 Current Use of Adjoining and Surrounding Properties	10
<b>3.0 RECORDS REVIEW</b>	<b>12</b>
3.1 Physical Setting Sources	12
3.2 Historical Research	13
3.3 Regulatory Database Review	18
<b>4.0 SUBJECT PROPERTY RECONNAISSANCE</b>	<b>24</b>
4.1 Hazardous Substances and Petroleum Products	24
4.2 Storage Tanks and Other Containers	26
4.3 Evidence of a Release	26
4.4 Solid Waste	27
4.5 Water/Wastewater	27
4.6 Drains and Sumps	27
4.7 Septic Systems or Cesspools	27
4.8 Wells	27
4.9 Evidence of Historical Subject Property Uses	27
4.10 Additional Subject Property Observations	27
<b>5.0 VAPOR MIGRATION</b>	<b>28</b>
5.1 Determination of Vapor Migration	28

<b>6.0 NON-SCOPE CONSIDERATIONS/BUSINESS ENVIRONMENTAL RISKS</b>	<b>29</b>
6.1 Asbestos Containing Materials (ACMs)	29
6.2 Lead-Based Paint (LBP)	30
6.3 Radon	31
6.4 Evidence of Mold	31
6.5 Lead in Drinking Water	31
6.6 Other Environmental Considerations	32
<b>7.0 INTERVIEWS</b>	<b>33</b>
7.1 Past Owners, Operators and Occupants	33
7.2 Present Owner, Occupants and Key Site Manager	33
7.3 State and/or Local Government Officials	33
<b>8.0 FINDINGS, OPINIONS, AND CONCLUSIONS</b>	<b>35</b>
8.1 Findings and Opinions	35
8.2 Conclusions and Recommendations	35
8.3 Non-Scope Considerations/Business Environmental Risks	36
8.4 Deletions and Deviations	36
<b>9.0 REFERENCES</b>	<b>37</b>
<b>APPENDICES</b>	
FIGURES: Subject Property Maps	
APPENDIX A: Photographic Documentation	
APPENDIX B-1: Historical Aerial Photographs	
APPENDIX B-2: Historical Topographic Maps	
APPENDIX B-3: Fire Insurance Maps	
APPENDIX B-4: City Directory Information	
APPENDIX B-5: Title Search Records (No Documents Are Associated With This Appendix)	
APPENDIX C-1: Regulatory Records - Mapped Database	
APPENDIX C-2: Regulatory Records - General Public Records	
APPENDIX D: Client Provided Documentation	
APPENDIX E: Laboratory Reports (No Documents Are Associated With This Appendix)	
APPENDIX F: Other Supporting Documentation	
APPENDIX G: Qualifications of Environmental Professionals	

## EXECUTIVE SUMMARY

Nova Group, GBC (Nova) was authorized by SCI Park Estates MHP LLC, a Minnesota limited liability company c/o Whiteford Taylor Preston to conduct a Phase I Environmental Site Assessment (ESA) of the Sunrise - Park Estates MHC property located at 600 & 906 Hastings Ave., St Paul Park, MN ("Property"). Nova has conducted this ESA in conformance with the scope and limitations of ASTM Designation ASTM E1527-13, "Standard Practice for Environmental Site Assessments: Phase I Environmental Site Assessment Process," and also incorporates procedures prescribed in ASTM E1527-21. The purpose of this ESA is to identify Recognized Environmental Conditions (RECs) in connection with the Property. Findings identified during the course of this ESA resulting in RECs, Controlled Recognized Environmental Conditions (CRECs), Historical Recognized Environmental Conditions (HRECs), or *de minimis* conditions are presented in the following summary.

The Property is 6 contiguous tracts of land which are irregular-shaped. The Property is approximately 21.99 acres in size. The Property is currently developed and used as a mobile home park consisting of 113 privately-owned mobile home lots and one park-owned mobile home. Currently, the Property is developed with eight structures; a structure containing the leasing office, maintenance garage and two apartments and an additional garage structure constructed in the early 1960s, a garage/storm shelter structure and an additional garage structure constructed in the early 1980s, and two additional storm shelters and two storage garages constructed in the early 1990s. Access to the Property is provided from Hastings Avenue to the south and west and Broadway Avenue to the north. A playground is located to the north of the second storm shelter, as well. Grass and landscaping is located surrounding the building and Property perimeters. No other structures or significant surface features were noted on the Property at the time of the reconnaissance.

During the vicinity reconnaissance, the following land uses were observed on properties in the vicinity of the Property:

Current Use of Adjoining and Surrounding Properties		
	Adjoining	Surrounding
North	Land owned by the City of St. Paul Park, and railroad tracks	Generally residential and railroad tracks
East	Railroad Tracks	Highway 61 with residences beyond
South	Residences (640, 700, 804-904 Hastings Avenue), St. Thomas Aquinas Cemetery (920 Hastings Avenue)	Generally residential
West	City of St. Paul Park (600 Portland Avenue), a residence (900 Broadway Avenue)	Generally residential

## Historical Summary

A historical summary of Property uses derived from available historical resources is presented below.

Summary of Historical Subject Property Uses
---

Prior to the early 1960s, the Property was a mix of agricultural land and undeveloped land. The initial phase of the mobile home park was developed on the northwestern portion of the Property in the early 1960s, and from at least 1965 through 1975, included a laundromat and dry cleaning operation in the structure that currently contains the leasing office. The second phase of the mobile home park was added in the early to mid 1980s to the southeast of the initial phase, and in the early 1990s, the entire mobile home park was developed and occupied to the current extent. The current storage garages on the far northern portion of the Property were constructed in the mid-1990s, as well.

#### Historical Summary Findings

Based on review of the information discussed above, a potential **dry cleaner** operated at the Property from at least 1965-1975 under the name Phillipdale Laundromat and Dry Cleaners and Phillipdale Cleaners and Launderers. No additional municipal, regulatory, or interview information was available regarding this former facility. Dry cleaning operations typically involve the use of hazardous substances and generation of hazardous wastes, characteristics of which when released to the subsurface, in their pure form, can leave no visible trace of releases or spills. Furthermore, dry cleaning operations are of potential environmental concern due to the potential for undetected/unreported releases in conjunction with dry cleaning activities and the environmental persistence of dry cleaning chemicals. Therefore, the activities associated with the former use of the Property as a dry cleaning operation represents a REC in connection with the Property.

## Findings and Opinions

The following features, activities, uses, and/or conditions were identified that may indicate the presence or likely presence of hazardous substances or petroleum products at the Property.

Finding(s) and Opinion(s)
<p><b>Identified Hazardous Substances / Petroleum Products Not Constituting Environmental Conditions</b></p> <p>Evidence of hazardous substances and/or petroleum products within containers less than five-gallons were identified in connection with the Property. The material containers were in good condition with no evidence of leaks or spills observed that <b>would</b> result in impacts to the Property. Based on the good housekeeping measures and storage conditions observed, the storage of these materials does not constitute a REC to the Property and no further investigation appears warranted at this time.</p>
<p><b>RECs</b></p> <p>Based on review of the information discussed above, a potential <b>dry cleaner</b> operated at the Property from circa 1965-1975 under the name Phillipdale Laundromat and Dry Cleaners and Phillipdale Cleaners and Launderers. No additional municipal, regulatory, or interview information was available regarding this former facility. Dry cleaning operations typically involve the use of hazardous substances and generation of hazardous wastes, characteristics of which when released to the subsurface, in their pure form, can leave no visible trace of releases or spills. Furthermore, dry cleaning operations are of potential environmental concern due to the potential for undetected/unreported releases in conjunction with dry cleaning activities and the environmental persistence of dry cleaning chemicals. Therefore, the activities associated with the former use of the Property as a dry cleaning operation represents a REC in connection with the Property.</p>
<p><b>CRECs</b></p> <p>No CRECs were identified during the course of this assessment.</p>
<p><b>HRECs</b></p> <p>No HRECs were identified during the course of this assessment.</p>
<p><b>De Minimis Conditions</b></p> <p>No <i>de minimis</i> conditions were identified during the course of this assessment.</p>

## Conclusions and Recommendations

Nova has performed a Phase I ESA in conformance with the scope and limitations of ASTM E1527-13 and ASTM E1527-21 of the Sunrise - Park Estates MHC property located at 600 & 906 Hastings Ave., St Paul Park, MN. Any exceptions to or deletions from this practice are described in the Introduction Section of this report.



Conclusion(s)	Recommendation(s)
<p>Based on review of the information discussed above, a potential <b>dry cleaner</b> operated at the Property from at least 1965-1975 under the name Phillipdale Laundromat and Dry Cleaners and Phillipdale Cleaners and Launderers. No additional municipal, regulatory, or interview information was available regarding this former facility. Dry cleaning operations typically involve the use of hazardous substances and generation of hazardous wastes, characteristics of which when released to the subsurface, in their pure form, can leave no visible trace of releases or spills. Furthermore, dry cleaning operations are of potential environmental concern due to the potential for undetected/unreported releases in conjunction with dry cleaning activities and the environmental persistence of dry cleaning chemicals. Therefore, the activities associated with the former use of the Property as a dry cleaning operation represents a REC in connection with the Property.</p>	<p>Nova recommends a Limited Phase II Investigation, to assess the environmental integrity of the Property</p>

## Non-Scope Considerations/Business Environmental Risks

Environmental issues not identified as RECs, CRECs, HRECs or *de minimis* conditions could be considered Non-Scope Considerations (NSC) or Business Environmental Risks (BERs). NSCs and/or BERs, if any, identified in connection with the Property at the time of this assessment are detailed below.

NSC/BER	Recommendation(s)
<p>No evidence of NSCs/BERs were identified during the course of this assessment.</p>	<p>No further investigation is recommended at this time.</p>

# 1.0 INTRODUCTION

Nova Group, GBC (Nova) was authorized by SCI Park Estates MHP LLC, a Minnesota limited liability company c/o Whiteford Taylor Preston, to conduct a Phase I Environmental Site Assessment (ESA) of the Sunrise - Park Estates MHC property located at 600 & 906 Hastings Ave., St Paul Park, MN ("Property"). Nova has conducted this ESA in conformance with the scope and limitations of ASTM International Designation ASTM E1527-13, "Standard Practice for Environmental Site Assessments: Phase I Environmental Site Assessment Process," and incorporates the practices and procedures set forth in ASTM E1527-21. There are no exceptions to, or deletions from these practices, unless otherwise stated herein.

Andy York, representing Nova, conducted a Property reconnaissance on October 18, 2022 to assess the possible presence of Recognized Environmental Conditions (RECs) and non-ASTM environmental issues, as prescribed by the scope of work, at the Property. Nova's assessment included review of ASTM-defined sources of historical information, evaluation of data gaps, reconnaissance of adjoining properties, background research, and review of available local, state, and federal regulatory records.

Nova contracted Environmental Risk Information Services (ERIS), to perform a computer database search for local, state, and federal regulatory records pertaining to environmental concerns for the Property and facilities in the vicinity of the Property. The ERIS Report, dated October 18, 2022, is provided in the Appendix.

## 1.1 Purpose

The purpose of this ESA is to identify, to the extent feasible pursuant to the processes prescribed by ASTM E1527-13 and ASTM E1527-21, RECs in connection with the Property.

In conformance with ASTM E1527-13 and ASTM E1527-21, the term REC means the presence of hazardous substances or petroleum products in, on, or at the Property due to a release to the environment; (2) the likely presence of hazardous substances or petroleum products in, on, or at the Property due to a release or likely release to the environment; or (3) the presence of hazardous substances or petroleum products in, on, or at the Property under conditions that pose a material threat of a future release to the environment. The term includes hazardous substances or petroleum products even under conditions in compliance with laws. The term "Controlled Recognized Environmental Condition" (CREC) means a REC resulting from a past release of hazardous substances or petroleum products that has been addressed to the satisfaction of the applicable regulatory authority, with hazardous substances or petroleum products allowed to remain in place subject to the implementation of required controls. The term "Historical Recognized Environmental Condition" (HREC) indicates a past release of any hazardous substances or petroleum products that has occurred in connection with the Property and has been addressed to the satisfaction of the applicable regulatory authority or meeting unrestricted use criteria established by a regulatory authority, without subjecting the Property to any required controls. The term REC is not intended to include *de minimis* conditions that generally do not present a material risk of harm to public health or the environment and that generally would not be the subject of an enforcement action if brought to the attention of appropriate governmental agencies.

Nova understands this ESA is also being completed to assist in qualifying for Landowner Liability Protections (LLPs) under the Comprehensive Environmental Response, Compensation & Liability Act (CERCLA) unless otherwise so stated in this report.

## 1.2 Scope of Services

Nova's Scope of Services for this ESA conforms with the due diligence standards detailed in ASTM E1527-13 and ASTM E1527-21. Services provided for this project included:

- ▶ A records review of standard federal, state, tribal and local record sources, as well as physical setting sources;
- ▶ A review of standard historical resources regarding historical land use activities at the Property;
- ▶ Interviews with people that have knowledge regarding the past or present uses of the Property, including present and past owners, operators, and occupants of the Property, as well as with local government officials, where feasible;
- ▶ A reconnaissance of the Property to visually and physically observe the Property for evidence of RECs;
- ▶ Evaluation of Significant Data Gaps; and
- ▶ Review of previous environmental reports, if available.

The Appendix contains resumes of Nova staff involved in the preparation of this report.

Nova assessed the Property for certain Non-Scope Considerations (NSCs) and/or Business Environmental Risks (BERs) that are not considered in the CERCLA definition of hazardous substances (42 USC § 9601.14) nor specifically required per ASTM E1527-13 or ASTM E1527-21. A summary of NSC assessment is found within the NSC/BER section of this report. This assessment did not include sampling or testing of materials (i.e. building, radon, soil, water, or air).

This assessment included an evaluation for a potential vapor migration or vapor encroachment condition (VEC) to exist at the Property (refer to Section 5.0).

## 1.3 Significant Assumptions

There is a possibility that even with the proper application of these methodologies conditions may exist on the Property that could not be identified within the scope of the assessment or which were not reasonably identifiable from the available information. Nova believes that the information obtained from the record review and the interviews concerning the Property is reliable. However, Nova cannot and does not warrant or guarantee that the information provided by these other sources is accurate or complete.

## 1.4 Limitations and Exceptions

The findings and conclusions contain all of the limitations inherent in these methodologies that are referred to in ASTM E1527-13 and ASTM E1527-21. Nova was not requested to limit or deviate from ASTM E1527-13 and ASTM E1527-21 during the course of this assessment. Limiting condition(s), deletion(s), deviation(s), and/or data failure(s)/data gap(s) as listed, if any, are not critical and do not alter the conclusions or recommendations of this assessment unless otherwise stated.

### 1.4.1 Limiting Conditions

Limiting Conditions include physical obstructions such as adjacent buildings, bodies of water, asphalt/concrete, or other paved surface areas, as well as other physical constraints including rain or snow, observed at the time of the assessment.

- No significant inaccessible areas, limitations or physical obstructions/constraints were encountered during the reconnaissance with the exception that no access was granted to two Subject Property owned apartments and one Subject Property owned mobile home due to tenant/occupant privacy requirements not associated with hazardous materials use, storage, generation, or disposal.

## 1.5 Data Gaps

A data gap, as defined by ASTM E1527-21, is *"a lack of or inability to obtain information required by this practice despite good faith efforts by the environmental professional to gather such information. Data gaps may result from incompleteness in any of the activities required by this practice, including, but not limited to, site reconnaissance (for example, an inability to conduct the site visit), and interviews (for example, an inability to interview the key site manager, regulatory officials, etc.)."*

A significant data gap, as defined by ASTM E1527-21, is *"a data gap that affects the ability of the environmental professional to identify a recognized environmental condition."*

### 1.5.1 Immaterial Data Gaps

Nova identified the following data gaps during the course of this assessment. These data gaps were evaluated and determined not to represent a significant data gap.

- Nova encountered a data gap by not interviewing past Property owners, or adjoining property owners, as none were available for comment, did not respond to requests to information, or did not exist. However, based on review of the available municipal, regulatory, and historical information, the absence of information obtained from interviews with these individuals is not considered significant to the findings, conclusions, or recommendations of this assessment.
- Historical data was not available in strict five-year intervals. The Property was historically undeveloped land prior to the construction of the current structures. Based on the prior use of the Property, these historical data gaps are not expected to impact the conclusions or recommendations of this investigation.

## 1.5.2 Significant Data Gaps

No significant data gaps were identified during the course of this assessment.

## 1.6 Special Terms and Conditions

Authorization to perform this work was given by a directive from SCI Park Estates MHP LLC, a Minnesota limited liability company c/o Whiteford Taylor Preston.

The conclusions and findings set forth in this report are strictly limited in time and scope to the date of the evaluations. The conclusions presented in the report are based solely on the services described therein, and not on scientific tasks or procedures beyond the scope of agreed-upon services or the time and budgeting restraints imposed by the Client. No subsurface exploratory drilling or sampling was done under the scope of this work. Unless specifically stated otherwise in the report, no chemical analyses have been performed during the course of this ESA.

Some of the information provided in this report is based upon personal interviews, and research of available documents, records, and maps held by the appropriate government and private agencies. This is subject to the limitations of historical documentation, availability, and accuracy of pertinent records, and the personal recollections of those persons contacted.

The content and conclusions provided by Nova in this report are based solely on the information collected during our investigation and activities at the Property, our present understanding of the Property conditions, and our professional judgment in light of such information at the time this report was prepared. Part of the findings in this investigation is based on data provided by others. This report presents Nova's professional opinion, and no warranty, expressed or implied, is made.

## 1.7 User Reliance

SCI Park Estates MHP LLC, a Minnesota limited liability company c/o Whiteford Taylor Preston and Chicago Title Insurance Company its affiliates (collectively, "Client") may use and rely upon this Phase I Environmental Site Assessment in connection with a planned financial transaction involving the Property. This report has no other purpose and may not be relied upon by any other person or entity without the written consent of Nova Group, GBC. Either verbally or in writing, third parties may come into possession of this report or all or part of the information generated as a result of this work. In the absence of a written agreement with Nova Group, GBC granting such rights, no third parties shall have rights of recourse or recovery whatsoever under any course of action against Nova Group, GBC, its officers, employees, vendors, successors or assigns. Reliance is provided in accordance with Nova Group, GBC's Proposal and General Conditions executed by SCI Park Estates MHP LLC, a Minnesota limited liability company c/o Whiteford Taylor Preston for this Phase I Environmental Site Assessment.

## 1.8 User Provided Information

Pursuant to ASTM E1527-13 and ASTM E1527-21, Nova requested the following Property information from the User of this report and from the Key Site Manager (KSM). Information provided by the User (if any) or the KSM is included in various sections of this report.

User Provided Information		
Item	Not Provided by User	Provided / Answered by User
User Questionnaire	✓	
Title Records	✓	
Environmental Cleanup Liens or AULs (40 CFR 312.25 and 40 CFR 312.26(a)(1)(v) and vi))	✓	
Specialized Knowledge (40 CFR 312.28)	✓	
Valuation Reduction for Environmental Issues (40 CFR 312.29)	✓	
Identification of KSM		✓
Reason for Performing Phase I ESA		✓
Prior Environmental Reports	✓	
Other	✓	

## 2.0 SUBJECT PROPERTY DESCRIPTION

### 2.1 Location and Legal Description

A summary of Property details is provided in the table below. A topographic map as well as figures are included in the Appendices.

Location and Legal Description	
Property Location	600 & 906 Hastings Ave., St Paul Park, Washington County, MN 55055
Number of Parcels	6 contiguous tracts
APN(s)	01-027-22-44-0007; 01-027-22-44-0012; 12-027-22-11-0002;12-027-22-11-0004; 07-027-21-23-0006;07-27-21-23-0005
Historical/Listed Property Address(es)	N/A
Acreage	21.99
Abbreviated Legal Description	A detailed legal description is provided in the Appendix.
Current Owner / Date of Acquisition	Park Estates, Inc / Date of acquisition was not available via publicly ascertainable information
Survey Map / Alta Survey	A survey/plat map depicting current and/or future Property features/development was not provided.

### 2.2 Subject Property and Vicinity General Characteristics

Nearby land use in the vicinity of the Property as well as the general setting of the Property is described below.

Subject Property and Vicinity General Characteristics	
General Surrounding Area Use	Combined mixed use residential / commercial
Zoning Information	Manufactured Home Park (R-5)
On-Subject Property Parking Facilities	Developed with four garage structures owned by the Property with a total of 13 garage stalls. Asphalt paved surface parking is available on the privately owned lots located throughout the Property.
Public Thoroughfares/Roads	<b>Subject Property:</b> Broadway Avenue <b>North:</b> N/A <b>East:</b> N/A <b>South:</b> Hastings Avenue <b>West:</b> Hastings Avenue
Landscaping	Grass and landscaping are located along Property and building perimeters.
Geologic and Hydrogeologic Conditions	No apparent routes of direct discharge that have the potential of facilitating the migration of hazardous substances or petroleum products that are likely to migrate to or from the Property, or from nearby/adjoining property were observed. Water bodies were not observed within the limits of the Property and/or in close proximity.

### 2.3 Current Subject Property Use

Based on assessment observations, the Property is currently occupied by the Park Estates Mobile Home Park and two self-storage garages on the northern portion of the Property.

No environmental concerns were identified in connection with the current use of the Property.

## 2.4 General Description of Subject Property Building Improvements

Property building improvement information obtained from interviews, observations and review of publicly ascertainable information is provided in the table below.

Summary of Subject Property Building Improvements				
Building Name	Construction Date	No. of Stories	Sub-Levels	Foundation
Leasing/Maintenance Office/ Apartments	Early 1960's	1	None	Brick Masonry
Garage/Storm Shelter	Early 1980's	1	None	Brick Masonry
Garage	Early 1960's	1	None	Brick Masonry
Stormshelter	Mid 1990's	1	None	Brick Masonry
Storm Shelter	Mid 1990's	1	None	Brick Masonry
Garage	Early 1980's	1	None	Brick Masonry
Storage Garage 1	Mid 1990's	1	None	Wood Framed
Storage Garage 2	Mid 1990's	1	None	Wood Framed

### 2.4.1 Services and Utilities

Municipal services and utilities provided to the Property and/or the surrounding area are provided in the table below.

Utilities	
Item	Description
Potable Water Supply	Provided and maintained by the City of St. Paul Park.
Sewage Disposal System	Provided and maintained by the City of St. Paul Park. Indication of a septic system or cesspool was not observed at the Property during the reconnaissance and/or review of publicly available resources.
Storm Water	Direct percolation to the ground.
Electricity / Natural Gas	Xcel Energy / Xcel Energy
Heating/Cooling Systems	Heating, ventilation, and air conditioning (HVAC) units are located within mechanical rooms.

## 2.5 Current Use of Adjoining and Surrounding Properties

During the vicinity reconnaissance, Nova observed the following land use on properties in the immediate vicinity of the Property:

Current Use of Adjoining and Surrounding Properties		
	Adjoining	Surrounding
North	Land owned by the City of St. Paul Park, and railroad tracks	Generally residential and railroad tracks
East	Railroad Tracks	Highway 61 with residences beyond
South	Residences (640, 700, 804-904 Hastings Avenue), St. Thomas Aquinas Cemetery (920 Hastings Avenue)	Generally residential
West	City of St. Paul Park (600 Portland Avenue), a residence (900 Broadway Avenue)	Generally residential



Based on assessment of adjoining land use, the current use, treatment, storage, disposal or generation of hazardous substances or petroleum products was not observed. RECs were not identified based on the current uses of above-referenced adjoining and surrounding properties.

## 3.0 RECORDS REVIEW

### 3.1 Physical Setting Sources

#### 3.1.1 Topography

The United States Geological Survey (USGS), St. Paul Park, MN Quadrangle 7.5-minute series topographic map was reviewed for this ESA and is summarized below.

Physiography	
Topographic Property Elevation	806 feet above mean sea level.
Topographic Considerations	Gently sloped / Slopes downward toward the southeast.
Other Significant Surface Features	Surface waters/water bodies, production wells or other significant surface features are not depicted.

#### 3.1.2 Soils / Geology

Soil and geologic information was obtained based on review of published information as detailed within the Reference section of this report.

Soils / Geology	
Surface Soils	
Soil Name	Dickman Sandy Loam
Description	Soils of the Dickman series are found on outwash terraces. They consist of sandy loam and sand, are somewhat excessively drained, and are not classified as hydric.
Geologic Formation	
Formation Name	Prairie du Chien Group
Description	Ordovician aged sandy oolitic dolostone. Depth to initial bedrock is expected to be 10-25 feet below grade

#### 3.1.3 Hydrology

Hydrologic information for the Property and surrounding area was obtained from review of published geologic and hydrogeologic sources (see Reference Section) and summarized in the table below.

Hydrology	
Depth to Groundwater	Approximately 15-30 feet below the ground surface
Shallow Groundwater Flow Direction	Nova considered the topographic gradient of the general Property area and inferred that the most likely hydrogeologic gradient would be to the southeast.
On-Subject Property Water Bodies	Settling ponds, lagoons, surface impoundments, or natural catch basins were not observed at the Property during this investigation.
Closest off-Subject Property Water Body	The Mississippi River located approximately one mile southeast of the Property

### 3.1.4 Other Physical Settings Sources

Other Physical Setting Sources	
Oil and Gas Exploration (current or historical)	
Oil or Gas Wells	Historical/current oil or gas exploration was not identified within the Property limits or within immediately surrounding properties.
Pipelines	Pipelines were not identified within the Property limits or within immediately surrounding properties.
Well Records	
Well Log Records / Well Mapping Program	One irrigation well was observed adjacent to the southernmost storm shelter on the eastern side of the Property. Nova Group, GBC reviewed the regulatory database search report, the EPA ECHO database and the Minnesota Department of Health (MDH) database for the Property for any records of this well and none could be identified. According to Mr. Jasinski, the well was installed in the mid-1990s when the storm shelter was constructed. The well is only used for irrigation purposes in the common areas of the mobile home park and is not used as a potable water source. He stated the well was 125 feet deep and had a three-inch casing, but could not provide a Minnesota Department of Health Well Unique number.

### 3.2 Historical Research

The purposes of obtaining and reviewing "*historical sources is to develop a history of the previous uses of the Subject Property and surrounding area, in order to help identify the likelihood of past uses having led to RECs in connection with the Subject Property.*" Nova attempted to research all obvious Subject Property use from the present, back to the Subject Property's first developed use; or back to 1940, whichever is earlier. Copies of below pertinent sources reviewed (including specific map/directory years), such that establish Property uses or changes in use, are included in the Appendix of this report.

Data gaps associated with available historical information, if identified, were previously discussed in Section 1.5.

Year	Aerial Photographs	Fire Insurance Maps	Historical Topographic Maps	City Directories	Other Source
Prior to 1940	✓	✓			
1940 to 1945					
1946 to 1950	✓		✓		
1951 to 1955			✓		
1956 to 1960	✓			✓	
1961 to 1965				✓	
1966 to 1970	✓		✓	✓	
1971 to 1975	✓		✓	✓	
1976 to 1980	✓		✓	✓	
1981 to 1985	✓			✓	
1986 to 1990				✓	
1991 to 1995	✓		✓	✓	
1995 to 2000				✓	
2001 to 2005	✓			✓	
2006 to 2010	✓			✓	
2011 to 2015	✓		✓	✓	
2016 to 2020	✓		✓	✓	

Year	Aerial Photographs	Fire Insurance Maps	Historical Topographic Maps	City Directories	Other Source
2021 to present	✓				

### 3.2.1 Historical Subject Property Uses

Summaries of historical Property uses based on review and interpretation of available historical resources are provided in the following sections.

#### 3.2.1.1 Aerial Photographs

Aerial photographs were reviewed and findings are summarized in the following table.

Year(s)	Description
1937, 1947	Appears to be a mix of undeveloped and agricultural land
1957	Appears to be a mix of undeveloped and agricultural land with the exception of what appears to be a parking lot on the far northwestern corner of the Property
1966-1980	The northwestern portion of the Property is developed with Phase I of the mobile home park development. The current leasing office and adjacent garage structures can also be seen/ The rest of the Property appears to be undeveloped land.
1984	Similar to the previous photographs with the exception that additional mobile home park development is occurring in Phase II of the development to the southeast of the initial development.
1991	Similar to 1984 with the addition and grading of the rest of the Property and the installation of the current roadways on the southeastern portion of the Property.
2003-2021	The current Property improvements are visible.

#### 3.2.1.2 Fire Insurance Maps

Limited fire insurance map coverage was available for the area of the Property; however, detailed development features were not depicted for the Subject Property/adjoining areas.

#### 3.2.1.3 USGS Topographic Maps

Topographic maps provided by ERIS were reviewed and summarized in the following table.

Year(s)	Description
1946, 1949	Not shown on the map.
1950, 1951	Appears and undeveloped land
1967, 1972, 1980	The roadways on the northern "Phase I" of the mobile home park are shown as is a structure in the location of the current leasing office structure. The southern and eastern portions of the Property appear to remain undeveloped land.
1993	The roadways on the northern "Phase I" of the mobile home park are shown as is a structure in the location of the current leasing office structure. The southern and eastern portions of the Property appear to remain undeveloped land with the exception of two small pink areas identified as structures.
2013, 2016, 2019	The Private roadways in the mobile home park are shown on the map but no other Property details are identified.

### 3.2.1.4 Local Street Directories

Local street/business directories provided by ERIS were reviewed and summarized in the following table.

Historical Property Uses - Local City Directories	
Year(s)	Description
1960	Oaks Trailer Park (600 Hastings Avenue)
1965	Phillipdale Mobile Home Court, Phillipdale Laundromat and Dry Cleaning (600 Hastings Avenue)
1970-71, 1975	Phillipdale Mobile Home Court, Phillipdale Laundromat, Phillipdale Cleaners and Launderers (600 Hastings Avenue)
1980	Park Mobile Home Court (600 Hastings Avenue)
1985, 1990	Park Estates Mobile Home Park (600 Hastings Avenue)
1995-96-2020	Park Estates Mobile Home Park (600 Hastings Avenue), Residences (906 Hastings Avenue)

### 3.2.1.5 Additional Historical Sources

Historical Resource	Comments
Building Department Records	Not reasonably ascertainable or considered to be useful. Nova submitted a data review request to the City of St. Paul Park but a response had yet to be received as of the completion of this report.
Interviews	Person(s) available for interview did not provide any knowledge regarding historical uses of the Property.
Tax Files	Information obtained from the local tax assessor / jurisdiction that was reasonably ascertainable and pertains to the Property is discussed in various sections of this report.
Zoning / Land Use Records	Review of historical zoning information was not reasonably ascertainable or considered to be useful.
Past Uses Via Reconnaissance Observations	Evidence of historical uses of the Property was not visually and/or physically observed during the Property visit that was likely to have historically involved the use, treatment, storage, disposal, or generation of hazardous substances or petroleum products.

### 3.2.1.6 Other Historical Sources

Although requested, no previously prepared environmental reports such as Phase I or II ESAs, lead-based paint surveys, lead-in-water surveys, asbestos surveys, geotechnical reports or other historical sources were reviewed as part of this assessment.

### 3.2.1.7 Cumulative Summary of Historical Subject Property Uses

Summary of Historical Subject Property Uses
<p>Prior to the early 1960s, the Property was a mix of agricultural land and undeveloped land. The initial phase of the mobile home park was developed on the northwestern portion of the Property in the early 1960s, and from at least 1965 through 1975, included a laundromat and dry cleaning operation in the structure that currently contains the leasing office. The second phase of the mobile home park was added in the early to mid 1980s to the southeast of the initial phase, and in the early 1990s, the entire mobile home park was developed and occupied to the current extent. The current storage garages on the far northern portion of the Property were constructed in the mid-1990s, as well.</p>
Historical Summary Findings

Based on review of the information discussed above, a potential **dry cleaner** operated at the Property from at least 1965-1975 under the name Phillipdale Laundromat and Dry Cleaners and Phillipdale Cleaners and Launderers. No additional municipal, regulatory, or interview information was available regarding this former facility. Dry cleaning operations typically involve the use of hazardous substances and generation of hazardous wastes, characteristics of which when released to the subsurface, in their pure form, can leave no visible trace of releases or spills. Furthermore, dry cleaning operations are of potential environmental concern due to the potential for undetected/unreported releases in conjunction with dry cleaning activities and the environmental persistence of dry cleaning chemicals. Therefore, the activities associated with the former use of the Property as a dry cleaning operation represents a REC in connection with the Property.

### 3.2.2 Historical Uses - Adjoining Properties

Summaries of historical uses of each adjoining property, based on review of available historical resources, is provided in the table below.

#### 3.2.2.1 Adjoining Land Cumulative Historical Resources Summary

Adjoining Land Cumulative Historical Resources Summary	
Resource	Summary
<b>North</b>	
Aerial Photographs	1937-1984: Undeveloped land and railroad tracks. 1991-2021: Undeveloped land, the City of St. Paul Park water tower, and railroad tracks
Fire Insurance Maps	Not shown on the map.
USGS Topographic Maps	1946-1949: Not shown on map 1950- 2019: Undeveloped land and railroad tracks
Local City Directories	Not listed (1960-2020)
Other	NA
<b>East</b>	
Aerial Photographs	1937-2021: Railroad tracks with Highway 61 beyond
Fire Insurance Maps	Not shown on the map.
USGS Topographic Maps	1946-1949: Not shown on map 1950-2019: Railroad tracks
Local City Directories	Not listed (1960-2020)
Other	NA
<b>South</b>	
Aerial Photographs	1937: Residences and agricultural land 1947-2021: A mix of residences, agricultural land and a cemetery to the southeast.
Fire Insurance Maps	Not shown on the map.
USGS Topographic Maps	1946-1949: Not shown on map 1950-1993: Small structures similar to residences and a cemetery to the southeast. 2013-2019: A cemetery to the southeast.
Local City Directories	1960-2020: Residences (640, 700, 804-902 Hastings Avenue)
Other	NA
<b>West</b>	

Adjoining Land Cumulative Historical Resources Summary	
Resource	Summary
Aerial Photographs	1937: A residence to the far northwest and undeveloped land to the west/ 1947: A residence to the far northwest, and structures under construction to the northwest and undeveloped land to the west. 1957-1984): A residence to the far northwest, and the former MN Highway Department structure and lot to the west. 1991: A residence to the far northwest, and an undeveloped vacant lot to the west. 2003-2021: A residence to the far northwest and the City of St. Paul Park City Hall to the west.
Fire Insurance Maps	1927-- An armory and residences 1939 A Minnesota Highway Department Storage Yard and residences
USGS Topographic Maps	1946-1949: Not shown on map 1950-1951: A medium sized cluster of structures to the northwest 1967-1980 A small structure corresponding to a residence on the far northwestern corner and an area shaded red indicating urban development to the west 1993: A small structure corresponding to a residence on the far northwestern corner and undeveloped land to the west 2013-2019: No individual property details are shown on the map.
Local City Directories	1960-1975: State Highway Department (800 Broadway Avenue), Residence (900 Broadway Avenue) 1980-1995):Residence (900 Broadway Avenue) 2000-2020: Not Listed
Other	NA

Based on the information discussed above, the historical research has not identified prior adjacent/adjoining land uses that are expected to have resulted in a REC for the Property.

### 3.2.3 Historical Use of Surrounding (Beyond Adjoining) Area

The general historical uses of the areas surrounding the Property are summarized below.

Historical Use of Surrounding Area	
North	Historical uses beyond adjoining <b>properties</b> to the north generally consisted of undeveloped land and railroad tracks from at least 1937 through the present.
East	Historical uses beyond adjoining properties to the east generally consisted of Highway 61 with agricultural land and residences from at least 1937 through the present.
South	Historical uses beyond adjoining properties to the south generally consisted of agricultural land from at least 1937 until the current residential development occurred in the 1950's.
West	Historical uses beyond adjoining <b>properties</b> to the west generally consisted of residential development from at least 1937 through the present.

Based on the information discussed above, the historical research has not identified prior surrounding land uses that are expected to have resulted in a REC for the Property.

### 3.3 Regulatory Database Review

Information from standard federal, state and tribal environmental record sources was provided through Environmental Risk Information Services (ERIS). Data from governmental agency lists are updated and integrated into one database, which is updated as data is released. This integrated database also contains postal service data to enhance address matching. Records from one government source are compared to records from another to clarify any address ambiguities. The demographic and geographic information available provides assistance in identifying and managing risk. The accuracy of the geocoded locations is approximately +/-300 feet. In some cases, location information supplied by the regulatory agencies is insufficient to allow the database companies to geocode facility locations. The facilities that cannot be mapped or plotted are listed under the unplotable section within the database report. Any unplotable sites identified in the regulatory database are discussed below in the appropriate sections.

#### 3.3.1 Regulatory Database Report Summary

Below is a summary of facilities identified/present in the standard/additional database sources within the ASTM prescribed Approximate Minimum Search Distance (AMSD). Refer to the Regulatory Records Appendix for a complete listing.

#### Regulatory Report Summary

Database	Search Radius	Target Property	Within 0.12mi	0.12mi to 0.25mi	0.25mi to 0.50mi	0.50mi to 1.00mi	Total
RCRA CONTROLS	0.5	0	0	0	0	-	0
RCRA CORRACTS	1.0	0	0	0	0	2	2
RCRA LQG	0.25	0	0	0	-	-	0
RCRA NON GEN	0.25	0	0	0	-	-	0
RCRA SQG	0.25	0	0	0	-	-	0
RCRA TSD	0.5	0	0	0	0	-	0
RCRA VSQG	0.25	0	1	0	-	-	1
RECYCLING	0.5	0	0	0	0	-	0
REFN	0.25	0	0	0	-	-	0
SCRD DRYCLEANER	0.5	0	0	0	0	-	0
SEMS	0.5	0	0	0	0	-	0
SEMS ARCHIVE	0.5	0	0	0	0	-	0
SEMS LIEN	0.02	0	-	-	-	-	0
SHWS	0.5	0	0	0	2	-	2
SITE ASSESSMENT	0.25	0	0	0	-	-	0
SMCRA	1.0	0	0	0	0	0	0
SPILLS	0.125	0	3	-	-	-	3
SSTS	0.25	0	0	0	-	-	0
SUPERFUND ROD	1.0	0	0	0	0	0	0
SWF/LF	0.5	0	0	0	1	-	1
TIER 2	0.125	1	0	-	-	-	1
TRIS	0.02	0	-	-	-	-	0
TSCA	0.125	0	0	-	-	-	0
UNPERMITTED LF	0.5	0	0	0	0	-	0
URANIUM	1.0	0	0	0	0	0	0



Database	Search Radius	Target Property	Within 0.12mi	0.12mi to 0.25mi	0.25mi to 0.50mi	0.50mi to 1.00mi	Total
UST	0.25	0	2	0	-	-	2
VIC	0.5	0	2	0	0	-	2
PFAS NPL	0.5	0	0	0	0	-	0
PFAS SSEHRI	0.5	0	0	0	0	-	0
PFAS TRI	0.5	0	0	0	0	-	0
PFAS WATER	0.5	0	0	0	10	-	10
PIPELINE INCIDENT	0.02	0	-	-	-	-	0
PLP	1.0	0	0	0	0	4	4
POTENTIAL VIC	0.5	0	0	0	0	-	0
PROPOSED NPL	1.0	0	0	0	0	0	0
PRP	0.02	0	-	-	-	-	0
AFS	0.02	0	-	-	-	-	0
AG CONTINGENCY	0.125	0	0	-	-	-	0
AG SPILLS	0.125	0	0	-	-	-	0
ALT FUELS	0.25	0	1	0	-	-	1
AST	0.25	0	1	0	-	-	1
BROWNFIELDS	0.5	0	3	0	0	-	3
BULK STORAGE	0.25	0	0	0	-	-	0
BULK TERMINAL	0.25	0	0	0	-	-	0
CDL	0.02	0	-	-	-	-	0
CERCLIS	0.5	0	0	0	0	-	0
CERCLIS LIENS	0.02	0	-	-	-	-	0
CERCLIS NFRAP	0.5	0	0	0	0	-	0
CONSENT DECREES	0.25	0	0	0	-	-	0
DEL LUST	0.5	0	0	0	0	-	0
DEL PLP	1.0	0	0	0	0	1	1
DELETED NPL	0.5	0	0	0	0	-	0
DELISTED DRYCLEANERS	0.25	0	0	0	-	-	0
DELISTED FED DRY	0.25	0	0	0	-	-	0
DELISTED FRP	0.25	0	0	0	-	-	0
DELISTED ILST	0.5	0	0	0	0	-	0
DELISTED IUUST	0.25	0	0	0	-	-	0
DELISTED LST	0.5	0	0	0	0	-	0
DELISTED TANK	0.5	0	1	0	1	-	2
DOE FUSRAP	1.0	0	0	0	0	0	0
DRYCLEANERS	0.25	0	0	0	-	-	0
ERNS	0.02	0	-	-	-	-	0
ERNS 1982 TO 1986	0.02	0	-	-	-	-	0
ERNS 1987 TO 1989	0.02	0	-	-	-	-	0
ERNS PFAS	0.5	0	0	0	0	-	0
FED BROWNFIELDS	0.5	0	0	0	0	-	0
FED DRYCLEANERS	0.25	0	0	0	-	-	0
FED ENG	0.5	0	0	0	0	-	0
FED INST	0.5	0	0	0	0	-	0
FEEDLOTS	0.5	0	0	0	0	-	0
FEMA UST	0.25	0	0	0	-	-	0
FINDS/FRS	0.02	1	-	-	-	-	1
FORMER NIKE	1.0	0	0	0	0	0	0
FRP	0.25	0	0	0	-	-	0
FTTS ADMIN	0.02	0	-	-	-	-	0

Database	Search Radius	Target Property	Within 0.12mi	0.12mi to 0.25mi	0.25mi to 0.50mi	0.50mi to 1.00mi	Total
FTTS INSP	0.02	0	-	-	-	-	0
FUDS	1.0	0	0	0	0	0	0
HIST GAS STATIONS	0.25	0	0	0	-	-	0
HIST LAST	0.5	0	0	0	0	-	0
HIST LEAKSITES	0.5	0	2	0	2	-	4
HIST LUST	0.5	0	1	0	2	-	3
HIST MLTS	0.02	0	-	-	-	-	0
HIST SPL	0.125	0	2	-	-	-	2
HIST TANK	0.25	0	0	0	-	-	0
HIST TSCA	0.125	0	0	-	-	-	0
HMIRS	0.125	0	2	-	-	-	2
ICIS	0.02	0	-	-	-	-	0
INDIAN LUST	0.5	0	0	0	0	-	0
INDIAN UST	0.25	0	0	0	-	-	0
INST	0.5	0	0	0	0	-	0
IODI	0.5	0	0	0	0	-	0
LCP	0.5	0	0	0	0	-	0
LST INCIDENT	0.5	0	0	0	12	-	12
LST REM SITE	0.5	0	3	0	3	-	6
LUCIS	0.5	0	0	0	0	-	0
MINES	0.25	0	0	0	-	-	0
MLTS	0.02	0	-	-	-	-	0
MPCA AI	0.5	1	4	2	27	-	34
MRDS	1.0	0	0	0	0	2	2
NCDL	0.125	0	0	-	-	-	0
NPL	1.0	0	0	0	0	0	0
NPL IC	0.5	0	0	0	0	-	0
ODI	0.5	0	0	0	0	-	0
PCB	0.5	0	0	0	0	-	0
PCBT	0.5	0	0	0	0	-	0
PFAS GW	0.5	0	0	0	0	-	0
PFAS LANDFILL	0.5	0	0	0	0	-	0

### 3.3.2 On-Subject Property Regulatory Database Summary

### 3.3.3 On-Subject Property Regulatory Database Summary

Following review of standard/additional database sources, the following facilities (if any) have been identified for the Property:

Subject Property Regulatory Database Summary		
Database(s)	Facility Name (address)	Discussion
MPCA AI, FINDS	Park Estates INC (600 Hastings avenue St. Paul Park)	The Property was a former hazardous waste generator registered with the MPCA. The Property is not currently generating hazardous waste, and does not dispose of hazardous waste. No violations of their previous generator status were identified.

Based on regulatory status, the above-referenced regulatory database listings are not considered to be RECs for the Property.

### 3.3.4 Adjoining Facility Regulatory Database Summary

Following review of standard/additional database sources, the following facilities (if any) have been identified for the adjoining properties.

Adjoining Facility Regulatory Database Summary				
Database	Facility Name and Address	Direction from the Subject Property	Inferred Groundwater Gradient Relative to the Subject Property	Discussion
Tier 2	Verizon Wireless Condor (951 Broadway Avenue)	North	Cross-gradient	The tier 2 listing is for sulfuric acid storage which is located in batteries corresponding to the cell phone tower located on top of the St Paul Park water tower on the adjacent property. No releases have been reported.
SPILLS, HIST SPill	Broadway and Hastings Avenue	northwest	Cross-gradient	The spills correspond to a petroleum release at the former MNDOT facility on the western adjacent property discussed further below.
MPCA AI	City of St. Paul Park (600 Portland Avenue)	West	Cross-gradient	The facility is registered with the MPCA as a minimal hazardous waste generator and with a =n active stormwater permit. No violations have been identified for either listing.
VIC, UST, Brownfield, HIST Leak Site, LST Rem Site	MN Dot St Paul Park (800 Broadway Ave)	West	Cross-gradient	Please see additional discussion below

The following is a detailed summary of database listings for adjoining or nearby facilities that require additional discussion. Based on regulatory status, remaining above-referenced listings are not considered RECs in connection with the Property based on regulatory status, relative distance from the Property or topographic considerations.

- ▶ MNDOT St Paul Park Facility 800 Broadway Avenue. This facility, located on adjoining land west (cross-gradient) and approximately 300 feet from the Property, is listed as a Federal Brownfields, Voluntary Investigation and Cleanup (VIC), Underground Storage Tank (UST), and Historic Leak Site facility. According to the database report, during removal of several underground storage tanks in 1989 including a 4,000-gallon gasoline UST, a 1,000-gallon gasoline UST, a 5,000-gallon diesel UST, a 4,000-gallon diesel UST, a 10,000-gallon fuel oil UST and a 1,000-gallon waste oil UST, a petroleum release was identified. Initial investigation work was performed in 1989, and additional work was requested to determine the extent of both soil and groundwater impacts. A remedial investigation occurred in the spring of 1993 and again more assessment work was requested. Further remedial work took place and the MPCA granted closure to the facility in February of 1995. Based upon the closed status of the release, and gradient considerations, this facility is not expected to represent a REC for the Property.

### 3.3.5 Surrounding Area Facility Regulatory Database Summary

The following summarizes notable off-Property and non-adjoining facilities. Additional facilities listed within the prescribed AMSD that have been determined not to be pertinent (i.e. regulatory status, distance or topographic considerations) to this assessment are detailed within the regulatory database report included in the Appendix.

Surrounding area facilities with the potential to impact the Property were not identified on the federal, state, or tribal databases reviewed for this ESA. Agency closed petroleum releases within the database search radius would not be expected to pose a REC to the Property.

### 3.3.6 Regulatory Agency File and Records Review

Given that the Property, adjoining properties and nearby properties are not listed with active/open release incidents in the regulatory database report reviewed for this assessment, no additional file reviews were warranted at the time of this assessment.

#### 3.3.6.1 Activity Use Limitations (AULs) and Environmental Liens (ELs)

Per ASTM E1527-21, Section 5.4, AULs and ELs can ordinarily be found in Land Title Records or Judicial Records. "The process of searching and evaluating land title records or judicial records (as applicable) ordinarily requires specialized expertise provided by title insurance companies or title search professionals. As described in 6.2, reviewing land title records for AULs and environmental liens (or judicial records where applicable) is a user responsibility."

Indications of AULs and ELs were evaluated via review of the Institutional/Environmental Controls (IC/EC) registries included in the database report (if available for the state of MN) per Section 5.5 of ASTM E1527-21.

No reference to AULs or ELs was disclosed in the documents reviewed.

#### 3.3.6.2 Interviews with State/Local Government Officials

The following agencies were contacted to obtain information regarding the presence of USTs, the use or storage of hazardous materials/petroleum products, current violations, emergency response actions or any documentation relative to environmental matters at the Property. Correspondence records, if any, are provided in the Appendix and specific information regarding individuals/agencies contacted is summarized in the interview section of this report. Should information be received from agencies that were unresponsive to information requests within the time frame of this report that alters the conclusions herein, an addendum will be forwarded to the Client.

Interviews with State/Local Government Officials		
Agency Type	Agency Name	Comment
Fire Department	St. Paul Park Fire Department	No records of environmental significance were identified.
Environmental Health Department	Washington County Environmental Services	No records were found for the Subject Property address.
Building Department	St. Paul Park Building Department	Response not received within the time frame of this report.
Zoning Department	St. Paul Park Planning and Development	Confirmed zoning via online zoning map.
Water Quality Department	City of St. Paul Park	Obtained Water Quality Report
State Environmental Department	Minnesota Pollution Control Agency (MPCA)	No records of environmental significance were identified.

## 4.0 SUBJECT PROPERTY RECONNAISSANCE

Nova conducted a reconnaissance visit to the Property on October 18, 2022. The Property visit was performed by Andy York, Nova Field Manager. Nova was escorted during the Property visit by Lee Jasinski, the ASTM-defined Key Site Manager (KSM).

Descriptions of current features, activities, uses and conditions visually and/or physically observed during the reconnaissance are presented in the following sections. Photographic documentation obtained during the Property reconnaissance is appended.

Unless otherwise summarized herein, the methodology established for inspection of the Property included visual and/or physical observation of the periphery of the Property, as well as the periphery of structures and interior observation of representative structures. In addition, the Property was viewed from all adjacent public thoroughfares. Undeveloped portions of the Property, if present, were systematically observed in a general grid pattern.

Immaterial limiting conditions that were determined to not obstruct Nova's ability to identify environmental concerns were encountered during the Property reconnaissance and included the following:

- ▶ No access was granted to two Subject Property owned apartments and one Subject Property owned mobile home due to tenant/occupant privacy requirements not associated with hazardous materials use, storage, generation, or disposal.

Material limiting conditions encountered during the Property reconnaissance were detailed in Section 1.5 Data Gaps.

### 4.1 Hazardous Substances and Petroleum Products

#### 4.1.1 Hazardous Substances and Petroleum Products in Connection with Identified Uses

Evidence of hazardous substances and/or petroleum products within containers less than five gallons included minor quantities of cleaning supplies (less than one gallon) and paint (less than one gallon), observed within the maintenance garage attached to the leasing office.

##### 4.1.1.1 Equipment Containing Hazardous Substances and Petroleum Products

No mechanical equipment such as elevators, hydraulic lifts, fuel pumps/dispensers, compressors, etc. containing hazardous substances and/or petroleum products in connection with identified uses was observed at the Property.

## 4.1.2 Hazardous Substance and Petroleum Product Containers Not in Connection with Identified Uses

Unidentified substance containers suspected of containing hazardous substances or petroleum products were not observed during the Property reconnaissance.

## 4.1.3 Presumed PCB-Containing Items

Transformers and other electrical/hydraulic equipment (i.e., oil-filled switches, balers, hoists, vehicle lifts, dock levelers, hydraulic elevators, etc.) manufactured prior to 1979 could contain PCBs at a level that subjects them to regulation by the USEPA. In 1979, the USEPA issued a final rule, banning the manufacturing, processing, distribution of PCBs in commerce and use (44 Federal Register 31514). PCBs in electrical equipment are controlled by USEPA regulations 40 CFR, Part 761. Electrical/hydraulic equipment manufactured after 1979 is not expected to contain PCBs.

The Property was evaluated to determine whether electrical or hydraulic equipment with the potential to contain PCBs was present.

The following table summarizes electrical or hydraulic equipment located within the limits of the Property that has the potential to contain PCBs (manufactured prior to 1979).

Pre-1979 Electrical/Hydraulic Equipment with the Potential to Contain PCBs				
Quantity / Type of Equipment	Installation Date	Non-PCB Labels Present	Responsible Party/ Third Party Contractor	Evidence of a Release/Physical Damage
5-10 pole-mounted transformers	1950's-1970's	No	Electric Provider	No

Given that evidence of a release was not observed at the time of the assessment associated with above-referenced equipment, as well as management by the identified responsible party, the presence of such equipment is not considered a REC in connection to the Property.

## 4.1.4 Standing Surface Water & Pools, or Sumps Containing Liquids Likely To Be Hazardous Substances or Petroleum Products

No evidence of on-Property sumps or catch basins was observed or reported during the Property reconnaissance. Additionally, pools of liquids/standing surface water containing liquid likely to be a hazardous substance or petroleum product were not observed at the time of the Property reconnaissance or identified during interviews.

## 4.1.5 Pits, Ponds, Lagoons Containing Suspected Hazardous Substances or Petroleum Products

No evidence of pits, ponds, or lagoons, was observed or reported during the Property reconnaissance.

## 4.2 Storage Tanks and Other Containers

### 4.2.1 Current Storage Tanks

Aboveground storage tanks (ASTs) or underground storage tanks (USTs) including evidence of fill pipes, fill ports, or vent pipes, were not observed during the Property reconnaissance or reported during interviews.

### 4.2.2 Drums, Totes and Intermediate Bulk Containers

Drums, totes or other containers were not observed at the time of the reconnaissance.

### 4.2.3 Unidentified Substance Containers

Unidentified substance containers suspected of containing hazardous substances or petroleum products were not observed during the Property reconnaissance.

## 4.3 Evidence of a Release

### 4.3.1 Strong, Pungent or Noxious Odors and Their Sources

Strong, pungent, or noxious odors were not observed at the time of the assessment or reported by Property sources.

### 4.3.2 Stains or Corrosion on Floors, Walls or Ceilings

Stains or corrosion on floors, walls or ceilings were not observed at the time of the assessment or reported by Property sources.

### 4.3.3 Stained Soil or Pavement

No evidence of stained soil or pavement was observed during the reconnaissance.

### 4.3.4 Stressed Vegetation

No stressed vegetation indicative of the release of hazardous materials or petroleum products was observed at the Subject Property or reported to Nova during interviews.



#### 4.4 Solid Waste

No evidence of landfilling/illicit solid waste disposal was observed or reported during the reconnaissance. In addition, areas that appeared to have been filled/graded by non-natural causes and/or the presence of fill of unknown origin that would suggest the presence/disposal of hazardous substances and/or petroleum product was not observed and/or reported at the time of the assessment.

#### 4.5 Water/Wastewater

Property sources reported that discharge to sanitary sewer is limited to wastewater generated within the restrooms (i.e. toilets, sinks) or laundry facilities. No indication of industrial wastewater disposal or treatment systems were observed during the Property reconnaissance or reported to Nova.

#### 4.6 Drains and Sumps

No evidence of drains or sumps was observed at the Subject Property.

#### 4.7 Septic Systems or Cesspools

Indication of a Property septic system or cesspool was not observed at the Property during the reconnaissance and/or review of publicly available resources.

#### 4.8 Wells

Wells (i.e. dry wells, irrigation wells, injection wells, abandoned wells or other wells), if any, observed during the Property reconnaissance or reported during interviews are summarized below.

Well Type/Use	Status	Installation Date	Depth	Screen Interval	Location
Irrigation Supply Well	Active	1990's	125'	Unknown	Adjacent to the easternmost storm shelter

#### 4.9 Evidence of Historical Subject Property Uses

Evidence of historical uses of the Property was not visually and/or physically observed during the Property visit that was likely to have historically involved the use, treatment, storage, disposal, or generation of hazardous substances or petroleum products.

#### 4.10 Additional Subject Property Observations

No additional relevant general Property characteristics were observed during the reconnaissance.

## 5.0 VAPOR MIGRATION

Historical, regulatory and visual assessment for the potential for a release of hazardous substances or petroleum products at the Property that may have resulted in impacts to vapors in the subsurface was evaluated.

### 5.1 Determination of Vapor Migration

During Nova's Property observations, review of historical sources, and review of regulatory databases, no current or historical usage of chemicals of concern at the Property or reported release or other indication of subsurface contamination from a Property source was evident, with the exception of possible historic impact from suspected dry-cleaning operations on site. No release or material threat of a release to the subsurface from an off-property source was identified such that would be expected to have impacted the Property. A vapor migration concern was not identified for the Property during this assessment, but may be a concern should impact from historic dry cleaning be identified on site.

## 6.0 NON-SCOPE CONSIDERATIONS/BUSINESS ENVIRONMENTAL RISKS

### 6.1 Asbestos Containing Materials (ACMs)

Asbestos is primarily regulated by the United States EPA through the EPA NESHAP Standard (40 CFR Chapter 61, Subpart M), the OSHA through the General Industry Standard, and the Construction Industry Standard (29 CFR 1926.1101 and 29 CFR 1910.1001). Many states have regulations in place for the inspection, management, and remediation of asbestos including company and individual licensing requirements for all activities relating to asbestos. Under both federal and state regulations building owners and employers may be required to perform certain activities related to the in-place management of asbestos, and prior to renovations or demolition activities (i.e. asbestos inspections or remediation) that may disturb building materials suspected of containing asbestos. ACMs can include but is not limited to floor tile, plaster, drywall, surfacing, pipe wrap, roofing materials, siding and many other common building materials in any building regardless of construction date. In addition, the Occupational Safety and Health Administration (OSHA) regulation 29 CFR 1926.1101, requires certain construction materials to be *presumed* to contain asbestos, for purposes of this regulation. All thermal system insulation (TSI), surfacing material, and asphalt/vinyl flooring that are present in a building constructed prior to 1981 and have not been appropriately tested are presumed asbestos containing materials (PACMs). NESHAP regulations define ACM as containing more than one percent asbestos, which is also considered regulated ACM. Friable ACM is building material that can be crumbled, pulverized, or reduced to powder by hand pressure. Non-friable refers to materials that contain asbestos bound by cement, plastic, adhesive, etc., (i.e. gaskets, floor coverings, roofing materials, etc.).

The limited survey consisted of noting observable materials, which were readily accessible and visible during the course of the reconnaissance that often contain asbestos. This activity was not designed to discover all sources of suspect ACM, PACM, or asbestos at the Property, or to comply with any regulations and/or laws relative to planned disturbance of building materials such as renovation or demolition, or any other regulatory purpose. Rather, it is intended to provide an indication if significant (significant due to quantity, accessibility, or condition) potential sources of ACM or PACM are present at the Property. Additional sampling, inspection, and evaluation will be warranted for any other use.

Given the Pre 1978 construction of some of the Property structures including the leasing office, private apartments and maintenance garage area, use of friable and non-friable ACMs in building construction and finishes cannot be ruled out without independent sample analysis. Suspect ACMs, as well as collection of building material samples for asbestos analysis, if any, are detailed within the table below.

No building plans or specifications, which may be useful in determining areas likely to have used ACM, were made available for review.

According to the EPA, suspect and confirmed ACMs that are intact and in good condition can, in general, be managed safely in-place under an Operations and Maintenance (O&M) Plan until removal is dictated by renovation, demolition, or deteriorating material condition. Prior to any disturbance of the construction materials within this facility, a comprehensive ACM survey is recommended. Nova recommends that an O&M Plan be prepared for the Property.

Observed Suspect ACMs			
Material Type / Location	Asbestos Content / Analytical Results	Friable	Physical Condition
<b>ASBESTOS SAMPLING RESULTS</b>			
No Samples Collected	N/A	N/A	N/A
<b>SUSPECT ACMS (NOT SAMPLED)</b>			
Wall System Components	Suspect ACM	No	Good
Vinyl/Laminate Flooring/Mastic	Suspect ACM	No	Good
Textured Acoustic Material	Suspect ACM	No	Good
Window/Door Caulk	Suspect ACM	No	Good
Roof Materials	Suspect ACM	No	Good

Sampling of building materials for ACM was not conducted as part of current assessment efforts.

## 6.2 Lead-Based Paint (LBP)

Due to the construction of some of the Property improvements prior to 1978, LBP may be present. The objective of this limited visual survey was to observe the presence and condition of various painted surfaces. The condition of painted surfaces associated with Property improvements were not peeled, cracked, or otherwise problematic in physical appearance, where observed.

The Property falls under the definition of Target Housing, and is regulated under Title X. Regardless of the findings of this limited screening, the seller or renter of the Property is required to make available a federally approved lead hazard information pamphlet and must disclose known lead-based paint and/or lead-based paint hazards to purchasers and renters of the Property pursuant to the requirements of 24 CFR 35.92 and 40 CFR 745.113.

No additional documents regarding previous sampling efforts related to LBP were made available for review. A LBP O&M was not provided for review. Suspect LBP should be managed in-place in good condition under a LBP Operations & Maintenance (O&M) Program.

Sampling of materials for LBP was not conducted as part of current assessment efforts.

### 6.3 Radon

The USEPA has prepared a map to assist national, state, and local organizations to target their resources and to implement radon-resistant building codes. The map divides the country into three Radon Zones, with Zone 1 being those areas with the average predicted indoor radon concentration in residential dwellings exceeding the USEPA Action limit of 4.0 picoCuries per liter of air (pCi/L). It is important to note that the USEPA has found homes with elevated levels of radon in all three zones, and the USEPA recommends Property-specific testing in order to determine radon levels at a specific location. However, the map does give a valuable indication of the propensity of radon gas accumulation in structures.

A review of the EPA Map of Radon Zones places the Property in Zone 1, where the average predicted radon levels are greater than 4.0 pCi/L.

Based on the Client provided scope of work and site information that two apartments were being used in a permanent foundation building, testing was not conducted. However, given the high radon risk zone and presence of the two apartments, limited short-term testing should be conducted.

### 6.4 Evidence of Mold

As part of this assessment, Nova performed a limited visual inspection for the significant presence of mold. A class of fungi, molds have been found to cause a variety of health problems in humans, including allergic, toxicological, and infectious responses. Molds are decomposers of organic materials, thrive in humid environments, and produce tiny spores to reproduce, just as plants produce seeds. When mold spores land on a damp spot indoors, they may begin growing and digesting the substrate. When excessive moisture or water accumulates indoors, mold growth will often occur, particularly if the moisture problem remains undiscovered or unaddressed. As such, interior areas of buildings characterized by poor ventilation and high humidity are the most common locations of mold growth. Building materials including drywall, wallpaper, baseboards, wood framing, insulation and carpeting often play host to such growth.

Nova observed interior areas of the Property for the presence of significant presence of water and/or mold. Below is a summary of water/mold damaged materials, if any, observed at the time of the assessment. This activity was not designed to discover all areas which may be affected by mold growth. Rather, it is intended to give the Client an indication if significant (based on observed areas) mold growth is present at the Property. Additional areas of mold growth not observed as part of this limited assessment, possibly in pipe chases, HVAC systems and behind enclosed walls and ceilings, may be present on the Property.

Mold growth was not observed at the Property or reported during interviews.

### 6.5 Lead in Drinking Water

The Property is connected to the municipal potable water supply provided by City of St. Paul Park. According to the 2021 Drinking Water Quality Report/Consumer Confidence Report, the drinking water supplied to the Property is compliant with state and federal standards, including those for lead and copper.

Sampling of drinking water was not conducted at the Property for the presence of total lead content.

## 6.6 Other Environmental Considerations

Evaluation of other environmental considerations was outside the scope of this assessment.

## 7.0 INTERVIEWS

Pursuant to ASTM E1527-13 and E1527-21, interviews were conducted during this assessment to obtain information indicating RECs in connection with the Property. Findings from these interviews are discussed in the appropriate sections in this report.

### 7.1 Past Owners, Operators and Occupants

Interviews with past owners, operators, and occupants that are likely to have material information regarding the potential for contamination at the Property were not considered reasonably ascertainable during this assessment.

### 7.2 Present Owner, Occupants and Key Site Manager

Nova made reasonable attempts to interview occupants of the Property who possessed knowledge of its current and past use history. Individuals with good knowledge of the uses and physical characteristics of the Property that were interviewed during this assessment are summarized below. Interview content is included in various sections of this report.

Name, Affiliation	Contact Information	Date Contacted / Interviewed	Duration of Association with the Subject Property
Lee Jasinski, Property Owner, Park Estates, LLC	651-739-7267	October 18, 2022	44 years
<b>Cumulative Summary of Interview Findings</b>			
According to Mr. Jasinski, he has owned the Property for 44 years. He was responsible for the development of the second and third phases of the mobile home park to the south and east. As far as he knows, the MHP has always been connected to city utilities and has never had private wells, septic systems, or underground tanks.			

### 7.3 State and/or Local Government Officials

The following state or local agencies that serve the area in which the Property is located were contacted in an effort to obtain information indicating RECs in connection with the Property. Information obtained during interviews is incorporated into the appropriate segments of this section.

Interviews				
Name	Affiliation	Contact Information	Date Contacted / Interviewed	Status
Mike Kramer	St. Paul Park Fire Department	(651) 459-9918	10/18/22	Information provided
David Brummel	Washington County Environmental Services	651-430-6655	10/18/22	Information provided
Julie Pelton	St. Paul Park Building Department	jpelton@stpaulpark.com	10/19/22	Response not received

Interviews				
Name	Affiliation	Contact Information	Date Contacted / Interviewed	Status
St Paul park website	St. Paul Park Planning and Development	<a href="https://stpaulpark.org/index.asp?SEC=26FF4B97-962A-4E63-81D5-D593E5B70BAD&amp;Type=B_BASIC">https://stpaulpark.org/index.asp?SEC=26FF4B97-962A-4E63-81D5-D593E5B70BAD&amp;Type=B_BASIC</a>	10/19/22	Information obtained online
What's in My Neighborhood	MPCA	<a href="https://www.pca.state.mn.us/about-mpca/whats-in-my-neighborhood">https://www.pca.state.mn.us/about-mpca/whats-in-my-neighborhood</a>	10/19/22	Information obtained online



## 8.0 FINDINGS, OPINIONS, AND CONCLUSIONS

### 8.1 Findings and Opinions

The following features, activities, uses, and/or conditions were identified that may indicate the presence or likely presence of hazardous substances or petroleum products at the Property. Findings, not resulting in RECs, CRECs, HRECs, or de minimis condition may be considered BERs and are discussed below in the NSC/BER Section.

Finding(s) and Opinion(s)
<p><b>Identified Hazardous Substances / Petroleum Products Not Constituting Environmental Conditions</b></p> <p>Evidence of hazardous substances and/or petroleum products within containers less than five-gallons were identified in connection with the Property. The material containers were in good condition with no evidence of leaks or spills observed that <b>would</b> result in impacts to the Property. Based on the good housekeeping measures and storage conditions observed, the storage of these materials does not constitute a REC to the Property and no further investigation appears warranted at this time.</p>
<p><b>RECs</b></p> <p>Based on review of the information discussed above, a potential <b>dry cleaner</b> operated at the Property from circa 1965-1975 under the name Phillipdale Laundromat and Dry Cleaners and Phillipdale Cleaners and Launderers. No additional municipal, regulatory, or interview information was available regarding this former facility. Dry cleaning operations typically involve the use of hazardous substances and generation of hazardous wastes, characteristics of which when released to the subsurface, in their pure form, can leave no visible trace of releases or spills. Furthermore, dry cleaning operations are of potential environmental concern due to the potential for undetected/unreported releases in conjunction with dry cleaning activities and the environmental persistence of dry cleaning chemicals. Therefore, the activities associated with the former use of the Property as a dry cleaning operation represents a REC in connection with the Property.</p>
<p><b>CRECs</b></p> <p>No CRECs were identified during the course of this assessment.</p>
<p><b>HRECs</b></p> <p>No HRECs were identified during the course of this assessment.</p>
<p><b>De Minimis Conditions</b></p> <p>No <i>de minimis</i> conditions were identified during the course of this assessment.</p>

### 8.2 Conclusions and Recommendations

Nova has performed a Phase I ESA in conformance with the scope and limitations of ASTM E1527-13 and ASTM E1527-21 of 600 & 906 Hastings Ave., St Paul Park, MN, the "Property." Any exceptions to or deletions from this practice are described in the Introduction Section of this report.

Conclusion(s)	Recommendation(s)
<p>Based on review of the information discussed above, a potential <b>dry cleaner</b> operated at the Property from at least 1965-1975 under the name Phillipdale Laundromat and Dry Cleaners and Phillipdale Cleaners and Launderers. No additional municipal, regulatory, or interview information was available regarding this former facility. Dry cleaning operations typically involve the use of hazardous substances and generation of hazardous wastes, characteristics of which when released to the subsurface, in their pure form, can leave no visible trace of releases or spills. Furthermore, dry cleaning operations are of potential environmental concern due to the potential for undetected/unreported releases in conjunction with dry cleaning activities and the environmental persistence of dry cleaning chemicals. Therefore, the activities associated with the former use of the Property as a dry cleaning operation represents a REC in connection with the Property.</p>	<p>Nova recommends a Limited Phase II Investigation, to assess the environmental integrity of the Property</p>

### 8.3 Non-Scope Considerations/Business Environmental Risks

Environmental issues with regard to NSCs or BERs, if any, identified in connection with the at the time of the assessment are detailed below.

NSC/BER	Recommendation(s)
<p>No evidence of NSCs/BERs were identified during the course of this assessment.</p>	<p>No further investigation is recommended at this time.</p>

### 8.4 Deletions and Deviations

Performance of this practice is intended to reduce, but not eliminate, uncertainty regarding the potential for RECs in connection with the Property based on reasonably ascertainable information, as well as reasonable constraints with regard to time and cost. All limiting conditions, deletions, and deviations from the ASTM E1527-13 and ASTM E1527-21 (if any) are listed individually and in detail, including Client imposed constraints, and all additions, within the Introduction section of this report.

## 9.0 REFERENCES

Type	Source
Aerial Photographs	ERIS; Google Earth
City Directories	ERIS
Fire Insurance Map	ERIS
Flood Insurance Map	Federal Emergency Management Agency, Federal Insurance Administration, National Flood Insurance Program (online source), <a href="https://msc.fema.gov/portal/search">https://msc.fema.gov/portal/search</a>
Geology	Washington County Geologic Atlas, Minnesota Geological Survey, 1990
Hydrology	Washington County Geologic Atlas, Minnesota Geological Survey, 1990
Oil/Gas Exploration	Minnesota Geological Survey, 1984.
Radon	United States Environmental Protection Agency (EPA) Map of Radon Zones (online resource), <a href="https://www.epa.gov/sites/default/files/2015-07/documents/zonemapcolor.pdf">https://www.epa.gov/sites/default/files/2015-07/documents/zonemapcolor.pdf</a>
Regulatory Database Information	ERIS, 600 & 906 Hastings Ave., St Paul Park, MN, Inquiry No. 22101400744, October 18, 2022
Soils	United States Department of Agriculture (USDA), Natural Resources Conservation Service (NRCS), Web Soil Survey (online resource), <a href="http://websoilsurvey.sc.egov.usda.gov/App/WebSoilSurvey.aspx">http://websoilsurvey.sc.egov.usda.gov/App/WebSoilSurvey.aspx</a>
Topographic Map	United States Geological Survey – 7.5 Minute Topographic Quadrangle of St. Paul Park, MN, 1993.
Water Wells	Minnesota Well Index mapping tool (online resource), <a href="https://mnwellindex.web.health.state.mn.us/">https://mnwellindex.web.health.state.mn.us/</a>
Water Quality Report	City of St. Paul Park Drinking Water Quality Report/Consumer Confidence Report, 2021
Wetlands	U.S. Fish & Wildlife Service (online resource), <a href="http://www.fws.gov/wetlands/Data/Mapper.html">http://www.fws.gov/wetlands/Data/Mapper.html</a> .

## ACRONYMS/ABBREVIATIONS

ACM	Asbestos Containing Material
AMSD	Approximate Minimum Search Distance
APN	Assessor Parcel Number
ASTM	ASTM International
AULs	Activity and Use Limitations
BER	Business Environmental Risk
COC	Chemical of Concern
CERCLA	Comprehensive Environmental Response, Compensation & Liability Act
CREC	Controlled Recognized Environmental Condition
ERIS	Environmental Risk Information Services
ERNS	Emergency Response Notification System
ESA	Environmental Site Assessment
FBG	Feet Below Grade
FINDS	Facility Index System
FOIA	Freedom of Information Act
HREC	Historical Recognized Environmental Condition
HVAC	Heating, Ventilation and Air Conditioning
IC	Institutional Controls
LBP	Lead Based Paint
LQG	Large Quantity Generator
LUST	Leaking Underground Storage Tank
NFA	No Further Action
Non-Gen	Non-Generator
Nova	Nova Group, GBC
NPL	National Priorities Listing
RCRA	Resource Conservation and Recovery Act
REC	Recognized Environmental Condition
ROC	Records of Communication
SHWS	State Hazardous Waste Sites
SQG	Small Quantity Generator
TSDF	Hazardous Waste Treatment, Storage or Disposal Facility
USEPA	United States Environmental Protection Agency
USGS	United States Geological Survey
UST	Underground Storage Tank
VCP	Voluntary Cleanup Program

# **FIGURES: Subject Property Maps**

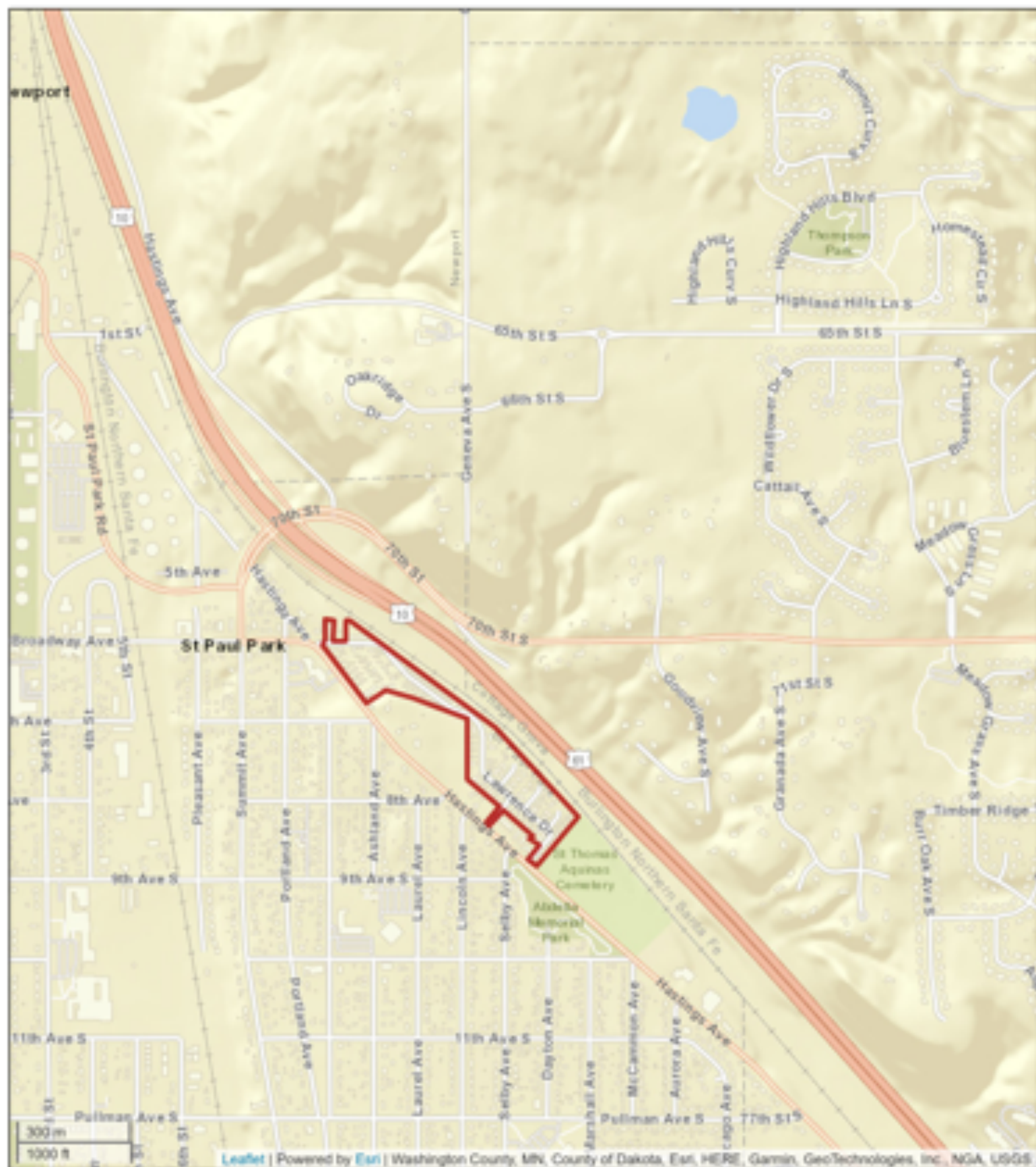

### Subject Property Vicinity Map

Sunrise - Park Estates MHC  
 600 & 906 Hastings Ave.  
 St Paul Park, MN 55055  
 Project #: G22-10049





**Topographic Map**

Sunrise - Park Estates MHC  
 600 & 906 Hastings Ave.  
 St Paul Park, MN 55055  
 Project #: G22-10049





### Property Details Map

Sunrise - Park Estates MHC  
 600 & 906 Hastings Ave.  
 St Paul Park, MN 55055  
 Project #: G22-10049







### Subject Property Plat/Parcel Map

Sunrise - Park Estates MHC  
 600 & 906 Hastings Ave.  
 St Paul Park, MN 55055  
 Project #: G22-10049



# **APPENDIX A: Photographic Documentation**



1. northern side of the leasing office structure



2. maintenance garage attached to leasing office structure



3. eastern side of the leasing office structure



4. park owned garage structure



5. Property owned garage structure



6. storm shelter exterior



7. exterior of central storm shelter/garage



8. storage garage exterior



9. storage garage drive/parking



10. storage garage drive area



11. storage lot behind eastern storage garage



12. northern portion of the MHP Property



13. center of Phase I of the MHP looking north



14. Typical street in Phase III of MHP



15. grassy area along eastern Property boundary



16. northwestern Property boundary looking north



17. Housing for irrigation well



18. playground



19. typical pole mounted transformer



20. typical pad mounted transformer

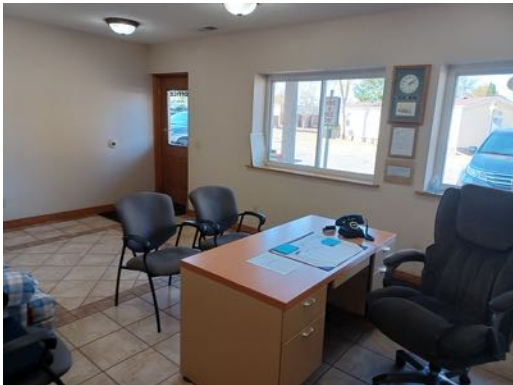

21. leasing office



22. storage in maintenance garage



23. maintenance garage



24. paint storage in maintenance garage



25. cleaning products in maintenance garage



26. mechanical space in leasing office



27. storm shelter interior



28. storm shelter interior



29. storm shelter interior



30. typical storage garage interior



31. northern adjacent railroad tracks



32. northern adjacent water tower/cell phone tower property



33. northern adjacent water tower



34. railroad tracks on northeastern adjacent property



35. eastern adjacent property



36. southern adjacent cemetery





37. southwestern adjacent residences



38. western adjacent residences



39. western adjacent residences



40. western adjacent grassy area



41. western adjacent residences



42. western adjacent residences



43. western adjacent St. Paul Park City Hall



44. northwestern adjacent residence

# **APPENDIX B-1: Historical Aerial Photographs**



Order No:22100400744

**1937**  
Project No:NOVA G22-10049  
Site Name:Sunrise - Park Estates MHC,600 & 906 Hastings Avenue,St Paul Park,55071  
Source:ASCS  
Scale:1" = 500'  
Comment:Best Copy Available





Order No:22100400744  
**1947**  
Project No:NOVA 022-10049  
Site Name:Sunrise - Park Estates MHC,600 & 906 Hastings Avenue,St Paul Park,55071  
Source:USGS  
Scale:1" = 500'  
Comment:





Order No:22100400744

**1957**

Project No:NOVA G22-10049

Site Name:Sunrise - Park Estates MHC,600 & 906 Hastings Avenue,St Paul Park,55071

Source:ASCS

Scale:1" = 500'

Comment:





Order No:22100400744

**1966**  
Project No:NOVA G22-10049  
Site Name:Sunrise - Park Estates MHC,600 & 906 Hastings Avenue,St Paul Park,55071  
Source:USGS  
Scale:1" = 500'  
Comment:





Order No:22100400744

1972

Project No:NOVA-G22-10049

Site Name:Sunrise - Park Estates MHC,600 & 906 Hastings Avenue,St Paul Park,55071

Source:1.5G25

Scale:1" = 500'

Comment:







Order No:22100400744

**1980**

Project No:NOVA G22-10049

Site Name:Sunrise - Park Estates MHC,600 & 906 Hastings Avenue,St Paul Park,55071

Source:USGS

Scale:1" = 500'

Comment:





Order No:22100400744

**1984**  
Project No:NOVA G22-10049  
Site Name:Sunrise - Park Estates MHC,600 & 906 Hastings Avenue,St Paul Park,55071  
Source:1.5025  
Scale:1" = 500'  
Comment:





Order No:22100400744

**1991**

Project No:NOVA G22-10049

Site Name:Sunrise - Park Estates MHC,600 & 906 Hastings Avenue,St Paul Park,55071

Source:LSG2S

Scale:1" = 500'

Comment:





Order No:22100400744

**2603**

Project No:NOVA G22-10049

Site Name:Sunrise - Park Estates MHC,600 & 906 Hastings Avenue,St Paul Park,55071

Source:USDA

Scale:1" = 500'

Comment:





Order No:22100400744

**2004**  
Project No:NOVA G22-10049  
Site Name:Sunrise - Park Estates MHC,600 & 906 Hastings Avenue,St Paul Park,55071  
Source:USDA  
Scale:1" = 500'  
Comment:



Order No:22100400744

**2005**

Project No:NOVA G22-10049

Site Name:Sunrise - Park Estates MHC,600 & 906 Hastings Avenue,St Paul Park,55071

Source:USDA

Scale:1" = 500'

Comment:





Order No:22100400744

**2006**  
Project No:NOVA G22-10049  
Site Name:Sunrise - Park Estates MHC,600 & 906 Hastings Avenue,St Paul Park,55071  
Source:USDA  
Scale:1" = 500'  
Comment:





Order No:22100400744

**2008**  
Project No:NOVA G22-10049  
Site Name:Sunrise - Park Estates MHC,600 & 906 Hastings Avenue,St Paul Park,55071  
Source:USDA  
Scale:1" = 500'  
Comment:







Order No:22100400744

**2009**  
Project No:NOVA G22-10049  
Site Name:Sunrise - Park Estates MHC,600 & 906 Hastings Avenue,St Paul Park,55071  
Source:USDA  
Scale:1" = 500'  
Comment:





Order No:22100400744

2010

Project No:NOVA G22-10049

Site Name:Sunrise - Park Estates MHC,600 & 906 Hastings Avenue,St Paul Park,55071

Source:USDA

Scale:1" = 500'

Comment:





Order No:22100-800744

**2013**

Project No:NOVA-G22-10049

Site Name:Sunrise - Park Estates MHC,600 & 906 Hastings Avenue,St Paul Park,55071

Source:USDA

Scale:1" = 500'

Comment:





Order No:22100-800744

**2015**  
Project No:NOVA G22-10049  
Site Name:Sunrise - Park Estates MHC,600 & 906 Hastings Avenue,St Paul Park,55071  
Source:USDA  
Scale:1" = 500'  
Comment:





Order No:22100400744

**2017**

Project No:NOVA G22-10049

Site Name:Sunrise - Park Estates MHC,600 & 906 Hastings Avenue,St Paul Park,55071

Source:USDA

Scale:1" = 500'

Comment:





Order No:22100400744

**2019**  
Project No:NOVA G22-10049  
Site Name:Sunrise - Park Estates MHC,600 & 906 Hastings Avenue,St Paul Park,55071  
Source:LJSDA  
Scale:1" = 500'  
Comment:





Order No:22100400744

**2021**  
Project No:NOVA G22-10049  
Site Name:Sunrise - Park Estates MHC,600 & 906 Hastings Avenue,St Paul Park,55071  
Source:USDA  
Scale:1" = 500'  
Comment:



# **APPENDIX B-2: Historical Topographic Maps**





Order No. 202001000744

**2019**

**Quadrangle(s): Saint Paul Park, MN**

Project No: NOVA G22-10049

Site Name: Sunrise - Park Estates MHC, 600 & 906 Hastings Avenue

Source: USGS 1:5 Minute Topographic Map



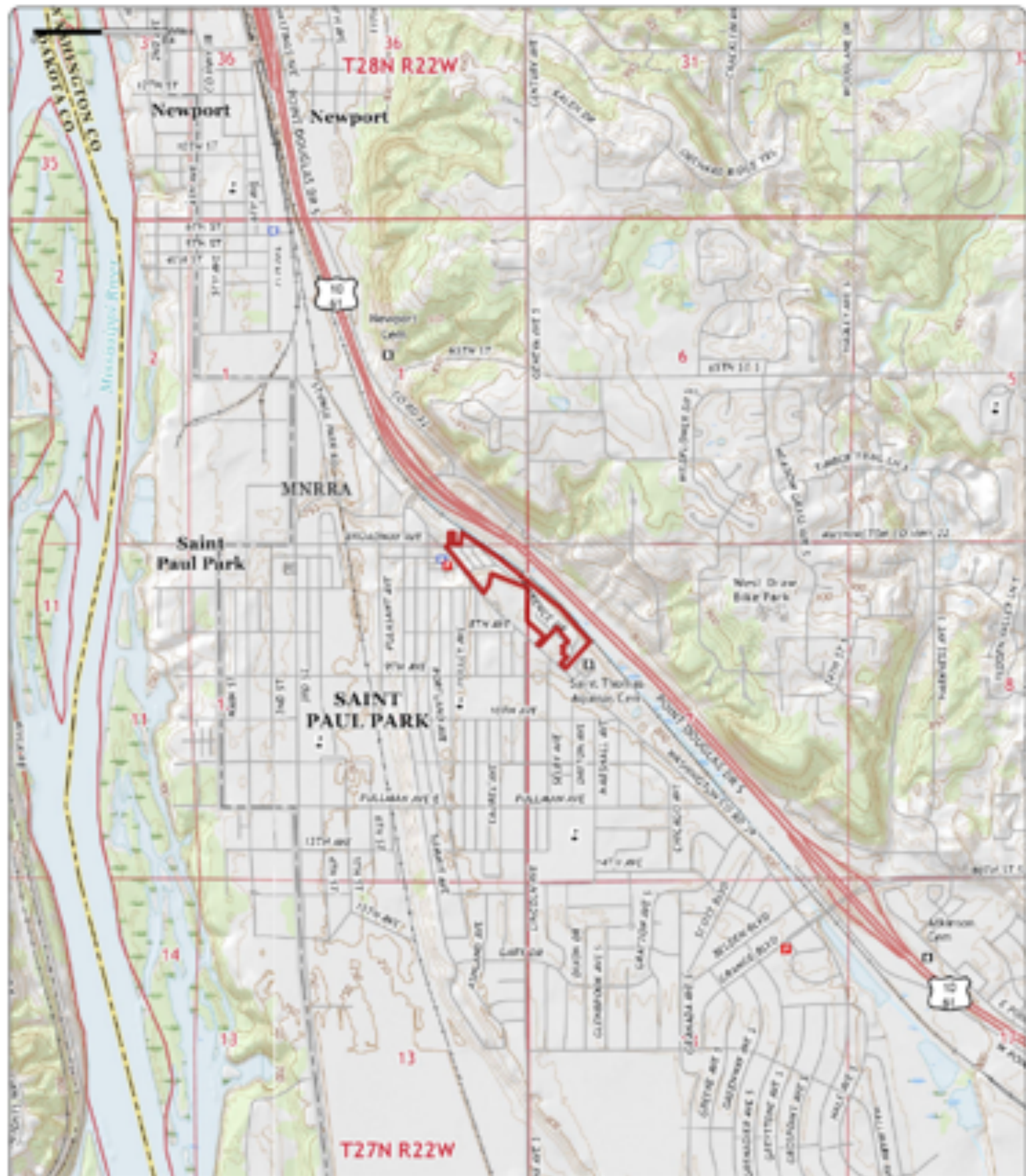

Order No. 201601000744

**2016**

**Quadrangle(s): Saint Paul Park, MN**

Project No: NOVA G22-10049

Site Name: Sunrise - Park Estates MHC, 600 & 906 Hastings Avenue

Source: USGS 1:5 Minute Topographic Map





Order No. 201301000744

**2013**

**Quadrangle(s): Saint Paul Park, MN**

Project No: NOVA G22-10049

Site Name: Sunrise - Park Estates MHC, 600 & 906 Hastings Avenue

Source: USGS 7.5 Minute Topographic Map



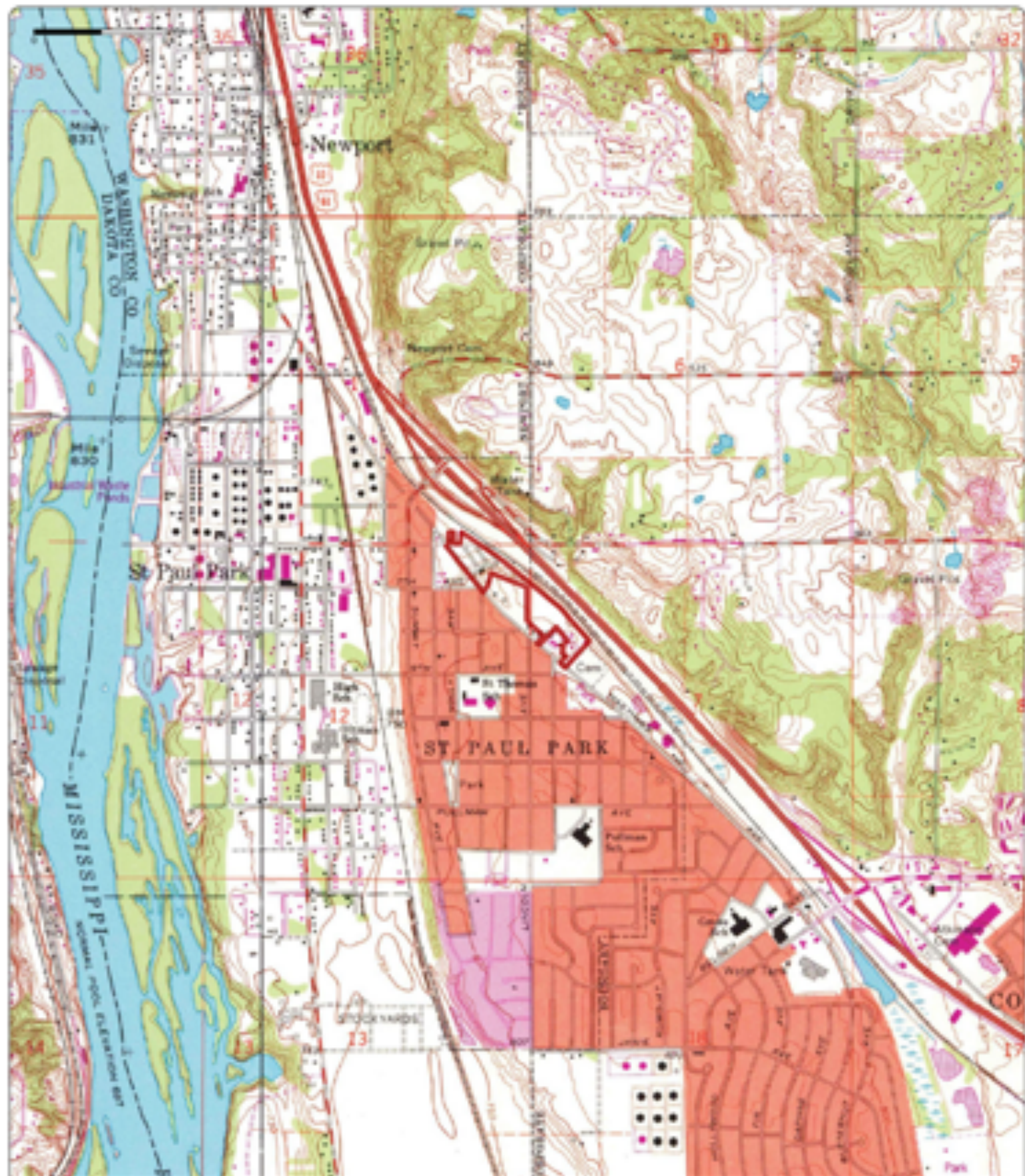

Order No. 202001400744

**1993**

Aerial Photo Year: 1991  
Photo Revision Year: 2013

Aerial Photo Year: 1991  
Photo Revision Year: 2010

**Quadrangle(s): St Paul Park, MN (19-1000)**

Project No: NOVA G22-10049

Site Name: Sunrise - Park Estates MHC, 600 & 906 Hastings Avenue

Source: USGS 7.5 Minute Topographic Map



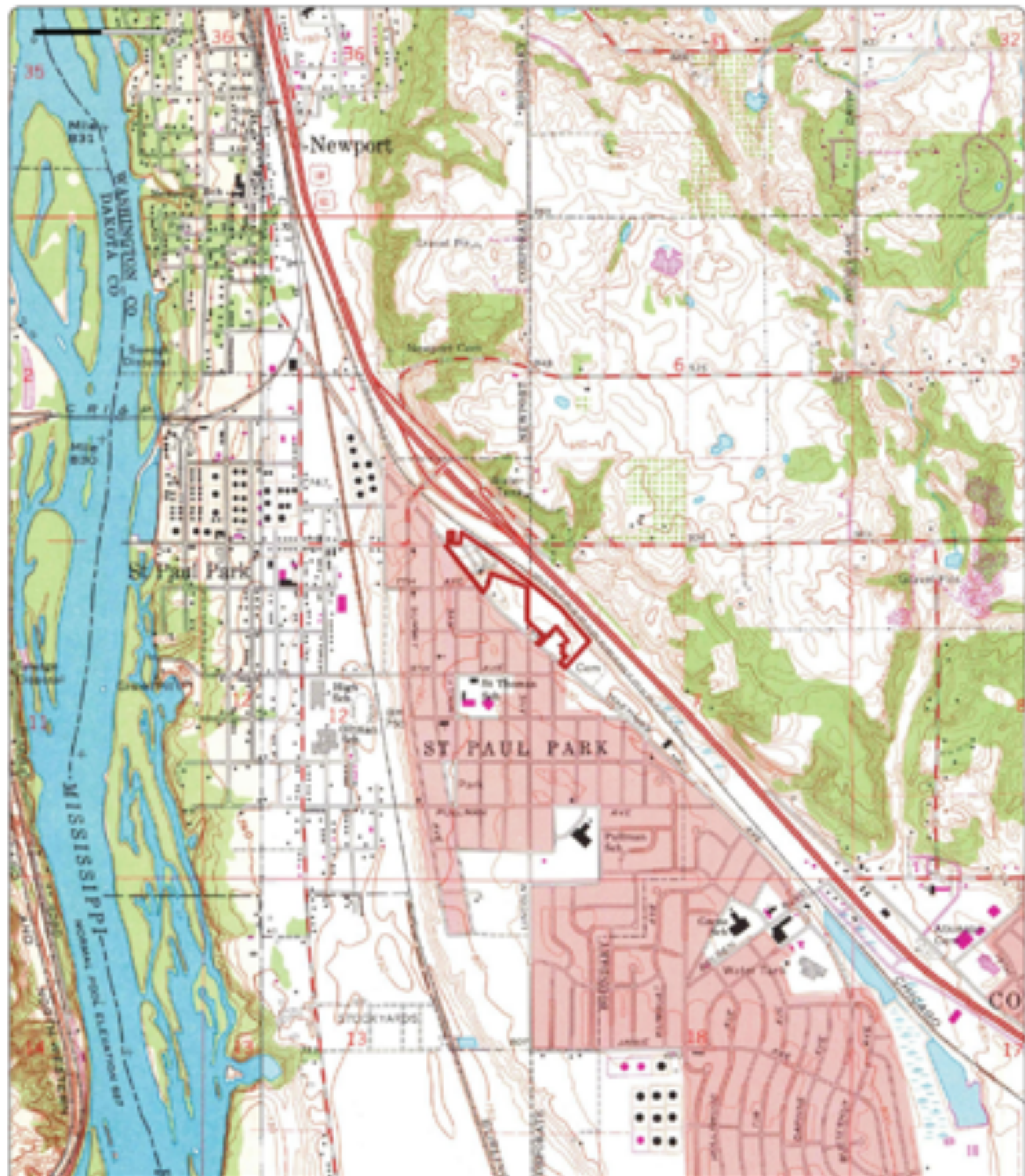

Order No. 202001400744

**1980**

Aerial Photo Year: 2017  
Photo Revision Year: 2020

Aerial Photo Year: 2017  
Photo Revision Year: 2017

**Quadrangle(s): St Paul Park, MN(1980)**

Project No: NOVA G22-10049

Site Name: Sunrise - Park Estates MHC, 600 & 906 Hastings Avenue

Source: USGS 7.5 Minute Topographic Map



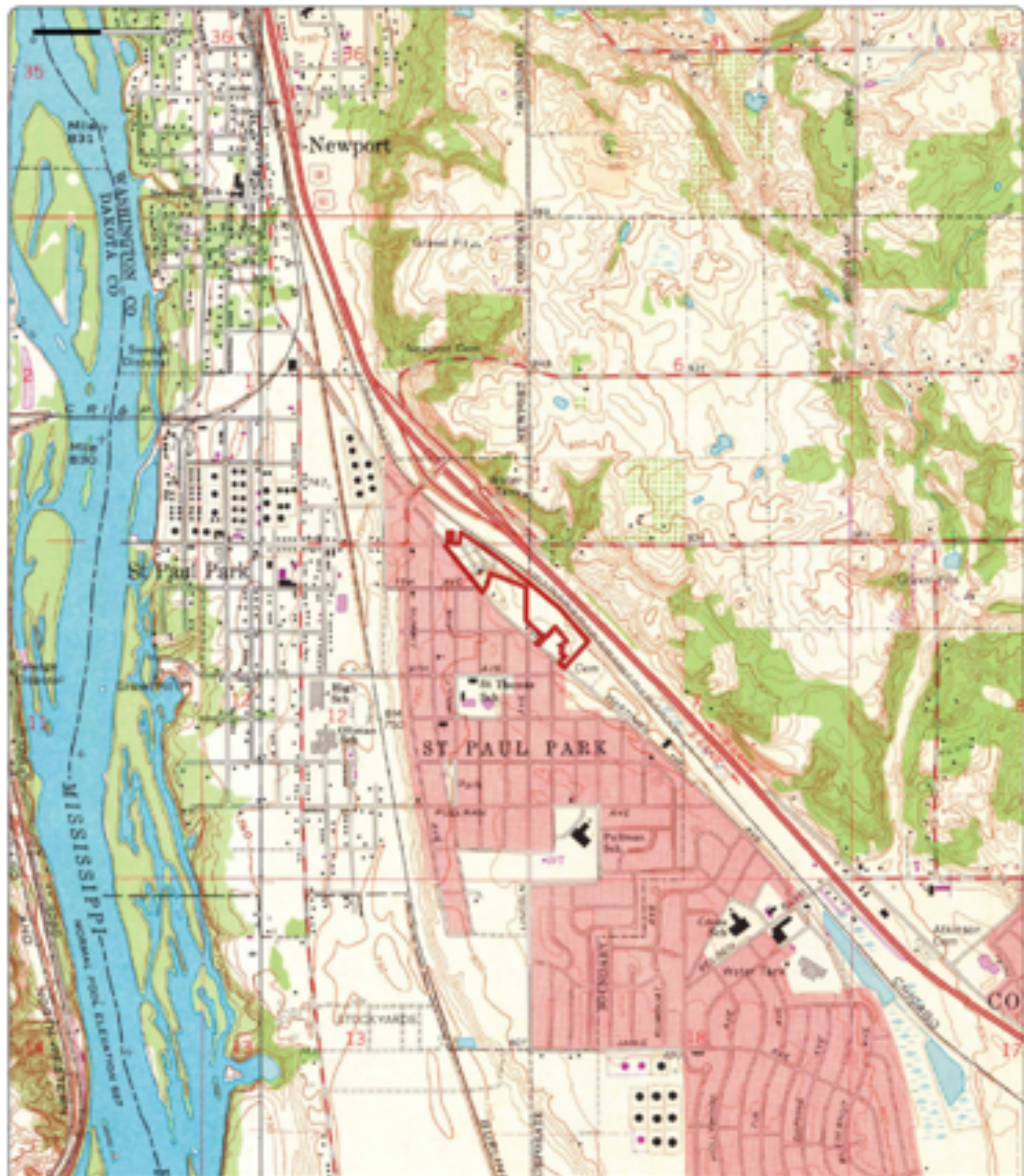

Order No. 202001490744

**1972**

Aerial Photo Year: 1972  
Photo Revision Year: 1972

Aerial Photo Year: 2017  
Photo Revision Year: 2017

**Quadrangle(s): St Paul Park, MN (14-495)**

Project No: NOVA G22-10049

Site Name: Sunrise - Park Estates MHC, 600 & 906 Hastings Avenue

Source: USGS 7.5 Minute Topographic Map



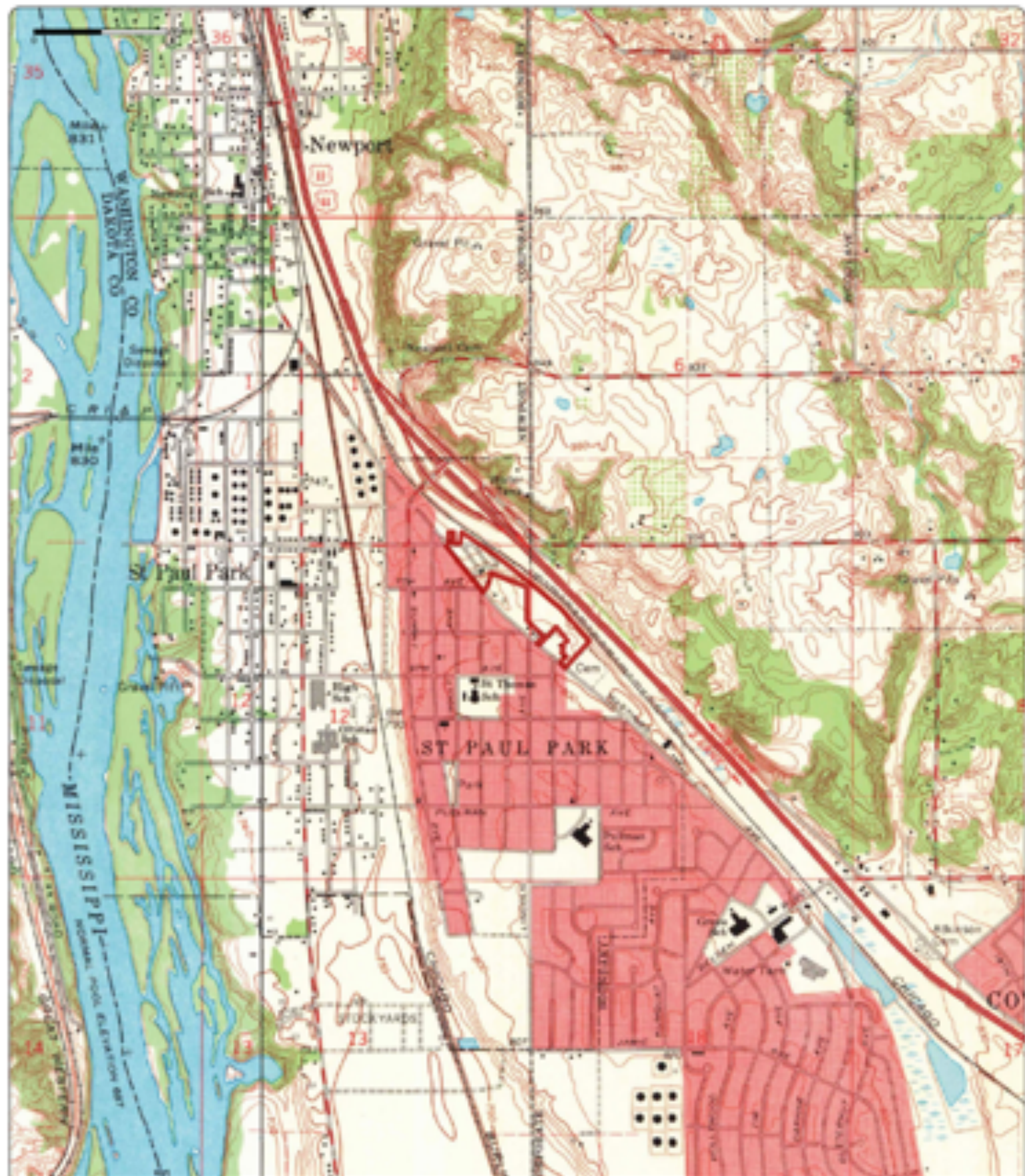

Order No. 202001400744

**1967**

Aerial Photo Year: 1947

Aerial Photo Year: 1947

**Quadrangle(s): St Paul Park, MN (1-1000)**

Project No: NOVA G22-10049

Site Name: Sunrise - Park Estates MHC, 600 & 906 Hastings Avenue

Source: USGS 7.5 Minute Topographic Map



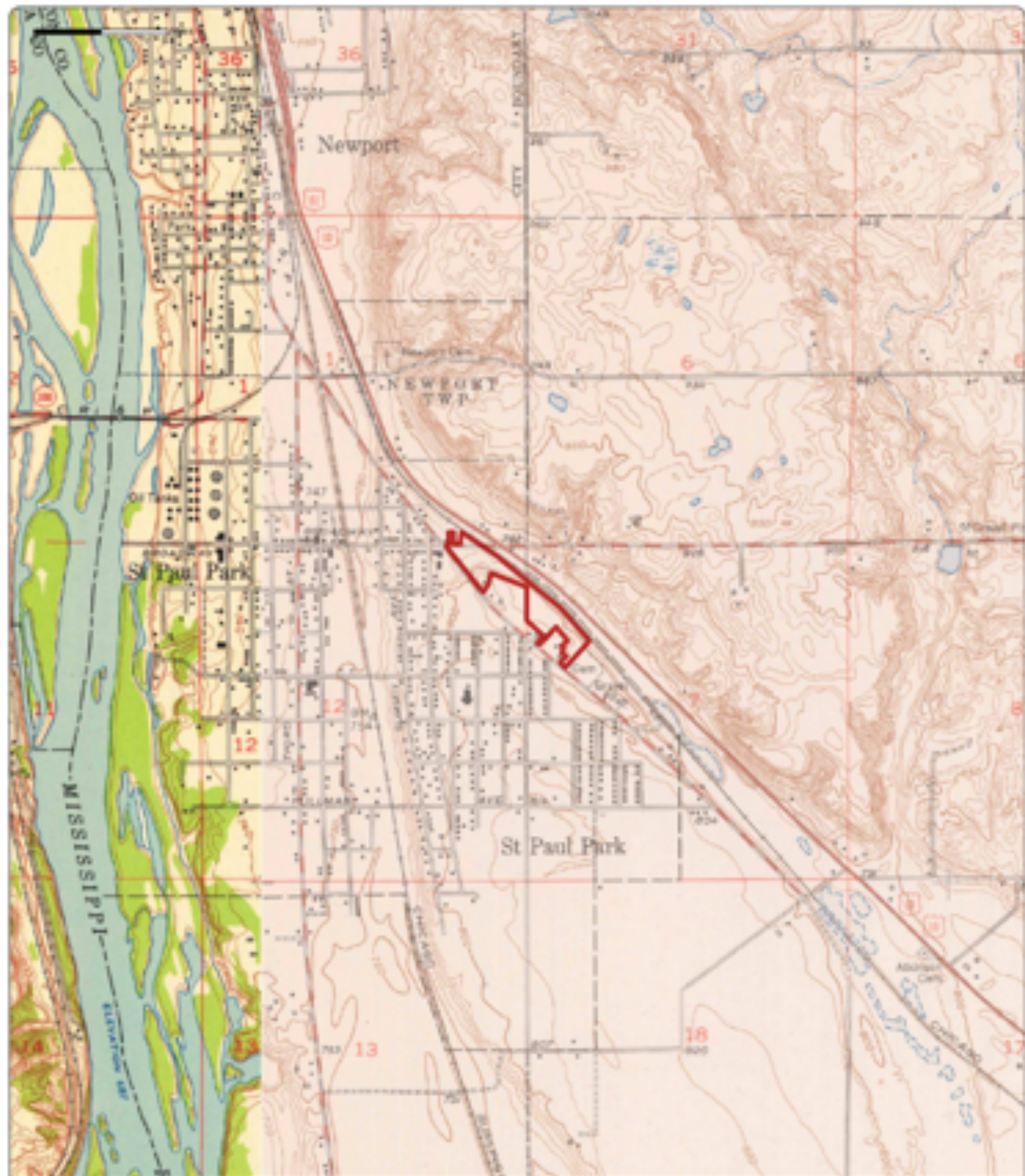

Order No. 202001090744

**1951**

Aerial Photo Year: 1947

Aerial Photo Year: 1947

**Quadrangle(s): St Paul Park, MN(1-990)**

Project No: NOVA G22-10049

Site Name: Sunrise - Park Estates MHC, 600 & 906 Hastings Avenue

Source: USGS 7.5 Minute Topographic Map







Order No. 22101400744

**1950**

1:50,000  
Aerial Photo Year: 1947

**Quadrangle(s): St Paul Park, MN (1-1000)**

Project No: NOVA G22-10049

Site Name: Sunrise - Park Estates MHC, 600 & 906 Hastings Avenue

Source: USGS 7.5 Minute Topographic Map





Order No. 202004000744

**1949**

1:50,000  
Aerial Photo Year: 1944

**Quadrangle(s): Hudson, MN**1:50,000

Project No: NOVA G22-10049

Site Name: Sunrise - Park Estates MHC, 600 & 906 Hastings Avenue

Source: USGS 15 Minute Topographic Map





Order No. 22101400744

**1946**

1946  
Aerial Photo Year: 1944

**Quadrangle(s): Hudson, MN**(1946)

Project No: NOVA G22-10049

Site Name: Sunrise - Park Estates MHC, 600 & 906 Hastings Avenue

Source: USGS 15 Minute Topographic Map



7  
A

# APPENDIX B-3: Fire Insurance Maps

# Fire Insurance Map

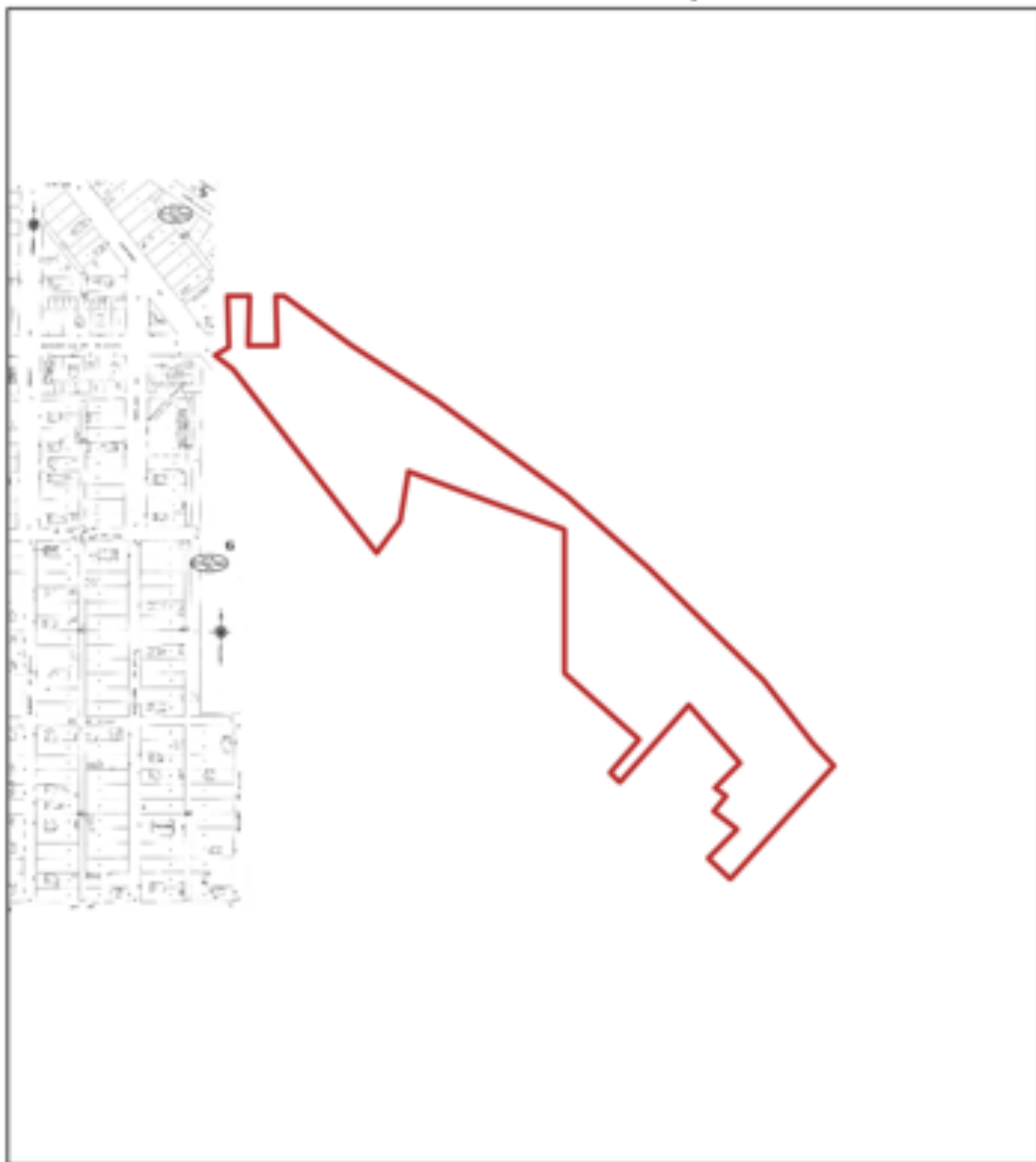

**1939**

Address: 600 & 906 Hastings Avenue St Paul Park MN 55071



Map sheet(s):  
Volume NA: 5,6;

Order Number 22101400744



# Fire Insurance Map

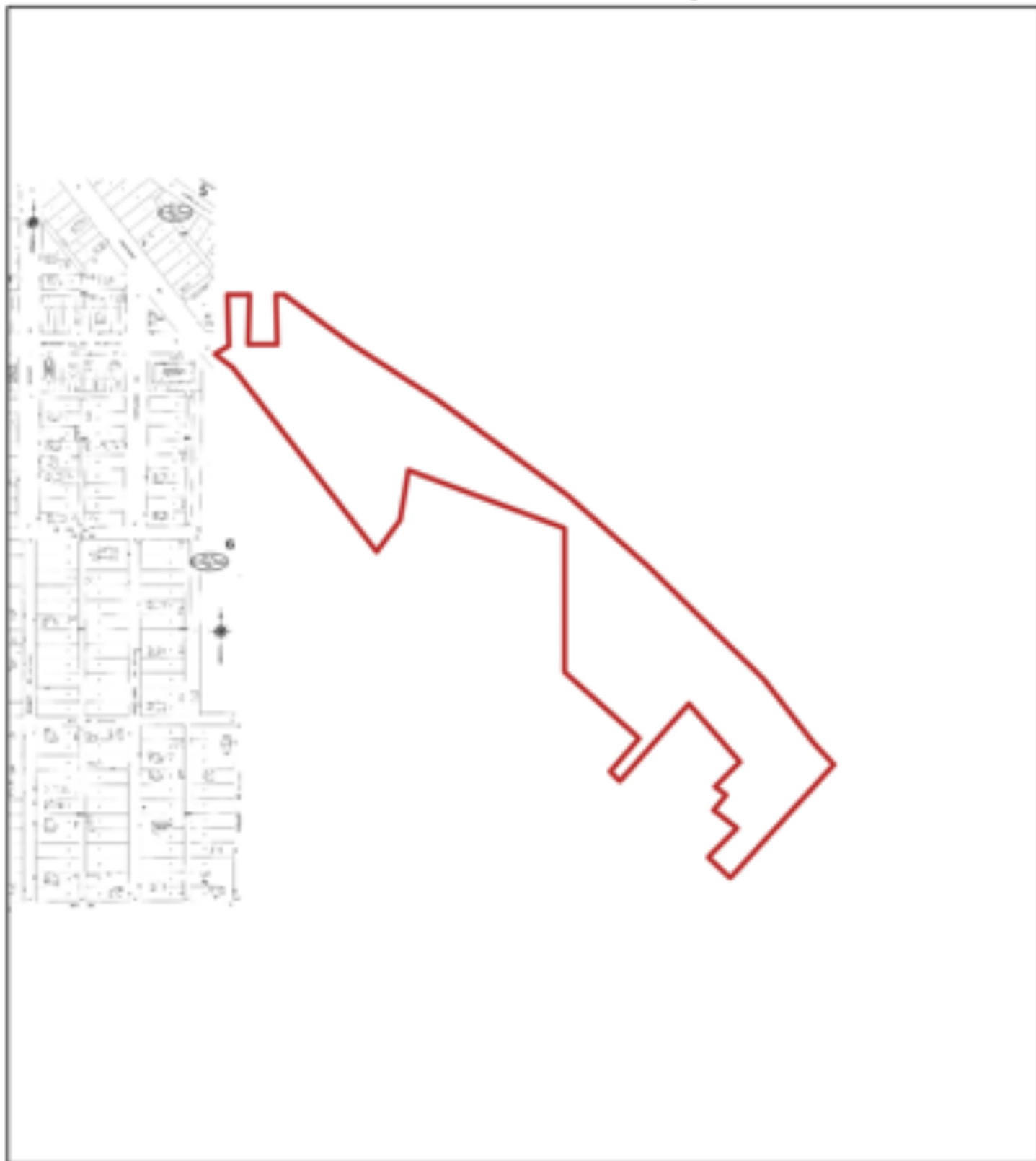

**1927**

Address: 600 & 906 Hastings Avenue St Paul Park MN 55071



Map sheet(s):  
Volume NA: 5,6;

Order Number 22101400744



# **APPENDIX B-4: City Directory Information**



CITY  
DIRECTORY

**Project Property:** *Sunrise - Park Estates MHC  
600 & 906 Hastings Avenue  
St Paul Park, MN 55071*

**Project No:** *NOVA G22-10049*

**Requested By:** *Nova Group, GBC*

**Order No:** *22101400744*

**Date Completed:** *October 17, 2022*



October 17, 2022  
RE: CITY DIRECTORY RESEARCH  
600 & 906 Hastings Avenue  
St Paul Park, MN 55071

Thank you for contacting ERIS for an City Directory Search for the site described above. Our staff has conducted a reverse listing City Directory search to determine prior occupants of the subject site and adjacent properties. We have provided the nearest addresses(s) when adjacent addresses are not listed. If we have searched a range of addresses, all addresses in that range found in the Directory are included.

Note: Reverse Listing Directories generally are focused on more highly developed areas. Newly developed areas may be covered in the more recent years, but the older directories will tend to cover only the "central" parts of the city. To complete the search, we have either utilized the ACPL, Library of Congress, State Archives, and/or a regional library or history center as well as multiple digitized directories. These do not claim to be a complete collection of all reverse listing city directories produced.

ERIS has made every effort to provide accurate and complete information but shall not be held liable for missing, incomplete or inaccurate information. To complete this search we used the general range(s) below to search for relevant findings. If you believe there are additional addresses or streets that require searching please contact us at 866-517-5204.

**Search Criteria:**

600-725 of Broadway Ave  
600-940 of Hastings Avenue  
All of Lawrence Dr

**Search Notes:**

## Search Results Summary

Date	Source	Comment
2020	DIGITAL BUSINESS DIRECTORY	
2016	DIGITAL BUSINESS DIRECTORY	
2012	DIGITAL BUSINESS DIRECTORY	
2008	DIGITAL BUSINESS DIRECTORY	
2003	DIGITAL BUSINESS DIRECTORY	
2000	DIGITAL BUSINESS DIRECTORY	
1995-96	COLE	
1990	COLE	
1985	COLE	
1980	COLE	
1975	POLKS	
1970-1971	POLKS	
1965	POLKS	
1960	POLKS	

608 TOM FREDERICKS...RESIDENTIAL  
 700 BARBER SHOP RON'S...BARBERS  
 700 D A TRUCK LINE INC...TRUCKING  
 701 DUFFY'S SERVICE CTR...SERVICE STATIONS-GASOLINE & OIL  
 701 DUFFY'S SERVICE CTR...ALTERNATIVE FUELS  
 718 MICHAEL SCHILL...RESIDENTIAL  
 724 SCOTT MCNEILL...RESIDENTIAL  
 725 DONALD STEE...RESIDENTIAL

106 total records. Part 1 of 2  
 600 ANN NICKLEBY...RESIDENTIAL  
 600 BRADLEY GROOM...RESIDENTIAL  
 600 CARLEEN BLUME...RESIDENTIAL  
 600 CHERYL OLSON...RESIDENTIAL  
 600 CHRISTOPHER STRENKE...RESIDENTIAL  
 600 COURTNEY RUIZ...RESIDENTIAL  
 600 DANA WALLER...RESIDENTIAL  
 600 DANIEL LELAND...RESIDENTIAL  
 600 DAWN BONNER...RESIDENTIAL  
 600 DAWN RASSETT...RESIDENTIAL  
 600 ELIZABETH TAVEIRNE...RESIDENTIAL  
 600 JAMES JACOBS...RESIDENTIAL  
 600 JAYNE ZWAKMAN...RESIDENTIAL  
 600 JEANNE HERTOQS...RESIDENTIAL  
 600 JEFFREY RUD...RESIDENTIAL  
 600 JENNIFER SHARKEY...RESIDENTIAL  
 600 JULIE PHENICIE...RESIDENTIAL  
 600 JUSTIN VANECK...RESIDENTIAL  
 600 KATHERINE GRAY...RESIDENTIAL  
 600 KRYSTAL SCHILLING...RESIDENTIAL  
 600 LEAH SCHINTZ...RESIDENTIAL  
 600 LEROY MILLETTE...RESIDENTIAL  
 600 LLOYD FLUM...RESIDENTIAL  
 600 LYNN CARLSON...RESIDENTIAL  
 600 MARY RIVET...RESIDENTIAL  
 600 PARK ESTATES INC...STORAGE-HOUSEHOLD & COMMERCIAL  
 600 PARK ESTATES INC...MOBILE HOMES-PARKS & COMMUNITIES  
 600 PARK ESTATES INC...MOBILE HOMES-PARK DEVELOPERS  
 600 RAFAELA GARAY...RESIDENTIAL  
 600 ROGER PROKES...RESIDENTIAL  
 600 ROSALIND TABOR...RESIDENTIAL  
 600 ROSS JENSEN...RESIDENTIAL  
 600 SAUNDRA BROWN...RESIDENTIAL  
 600 SCOTT GJERDAHL...RESIDENTIAL  
 600 STEPHEN KAUL...RESIDENTIAL  
 640 CHRIS COLBJORNSEN...RESIDENTIAL  
 640 LYNN COLBY...RESIDENTIAL  
 640 RONALD COLBJORNSEN...RESIDENTIAL  
 700 JOAN DAGUE...RESIDENTIAL  
 701 MICHAEL OLSON...RESIDENTIAL  
 705 JOHN MITTERHOLZER...RESIDENTIAL  
 804 AMY CHILTON...RESIDENTIAL  
 808 DAVID CHILTON...RESIDENTIAL  
 812 JULIE BEHNKE...RESIDENTIAL  
 814 JAMIE WEST...RESIDENTIAL  
 814 NANCY INGVALSEN...RESIDENTIAL  
 815 ROBERT KARTARIK...RESIDENTIAL  
 816 THOMAS MORAN...RESIDENTIAL  
 818 HERBERT COLBY...RESIDENTIAL  
 818 LYNN BUTLER...RESIDENTIAL  
 818 MARK STREASICK...RESIDENTIAL  
 820 MELISSA INGVALSEN...RESIDENTIAL  
 840 JOEL KRAMER...RESIDENTIAL  
 840 JUDITH WOODS...RESIDENTIAL  
 860 GAIL BESTEL...RESIDENTIAL  
 860 RENA ULIK...RESIDENTIAL  
 902 LILIAN SALIENTE...RESIDENTIAL  
 904 ASRAS ATAYA...RESIDENTIAL  
 906 ALAN HUNTER...RESIDENTIAL  
 906 ANTOINETTE KNUTSON...RESIDENTIAL  
 906 BUD BLOOMQUIST...RESIDENTIAL  
 906 CASSANDRA BURTH...RESIDENTIAL  
 906 CATHERINE MCCORMACK...RESIDENTIAL  
 906 CHAD HANSON...RESIDENTIAL  
 906 CTI OF WASHINGTON COUNTY...CONCRETE PRODS-EX BLOCK & BRICK (MFRS)  
 906 CYNDI SYLTE...RESIDENTIAL  
 906 DANIELLE PROKOP...RESIDENTIAL

## Part 2 of 2

906 DAVID PUMAREJO...RESIDENTIAL  
 906 DEBORAH GRANT...RESIDENTIAL  
 906 DEBRA JOHNSON...RESIDENTIAL  
 906 DONALD ROELLER...RESIDENTIAL  
 906 FAYE RODGERS...RESIDENTIAL  
 906 GENEVA KLINGFUSS...RESIDENTIAL  
 906 GEORGETTE LOPEZ...RESIDENTIAL  
 906 GREGORY MUELLNER...RESIDENTIAL  
 906 JACQUE SMITH...RESIDENTIAL  
 906 JAMES BROADRICK...RESIDENTIAL  
 906 JEAN BLOOMQUIST...RESIDENTIAL  
 906 JEFFREY WELCH...RESIDENTIAL  
 906 JOSEPH THIELEN...RESIDENTIAL  
 906 JOYCE BOLDUAN...RESIDENTIAL  
 906 KATHERINE KRAMM...RESIDENTIAL  
 906 KATHLEEN GARRINGER...RESIDENTIAL  
 906 KEVIN OESTERREICH...RESIDENTIAL  
 906 LINDSAY FINLEY...RESIDENTIAL  
 906 LISA RASSETT...RESIDENTIAL  
 906 MARIAH MANDICH...RESIDENTIAL  
 906 MARK BOTZET...RESIDENTIAL  
 906 MICHAEL TIMMERS...RESIDENTIAL  
 906 PATRICIA JONES...RESIDENTIAL  
 906 REBECCA DAHN...RESIDENTIAL  
 906 ROBERTA CHAPMAN...RESIDENTIAL  
 906 SHARON BERG...RESIDENTIAL  
 906 SHIRLEY HACKEN...RESIDENTIAL  
 906 SHIRLEY ROELLER...RESIDENTIAL  
 906 TRAVIS SKARE...RESIDENTIAL  
 906 WAYNE BERG...RESIDENTIAL  
 906 WILLIAM DAHN...RESIDENTIAL  
 940 BANKCARDSERVICES WORLDWIDE...ALL OTHER PROFESSIONAL,  
 SCIENTIFIC/TECHNICAL SVCS  
 940 BRUBER FINANCIAL SVC INC...FINANCIAL ADVISORY SERVICES  
 940 BRUBER FINANCIAL SVC INC...MONEY ORDER SERVICE  
 940 PERSOLVENT...CREDIT CARD-MERCHANT SERVICES  
 940 PERSOLVENT...PUBLISHERS COMPUTER SOFTWARE (MFRS)  
 940 SIMEK'S...MEAT WHOLESALE  
 940 SIMEK'S...MEAT-RETAIL

NO LISTING FOUND

644 MASONIC LODGE...FRATERNAL ORGANIZATIONS  
 700 D A TRUCK LINE INC...TRUCKING  
 701 DUFFY'S SERVICE CTR...SERVICE STATIONS-GASOLINE & OIL  
 701 DUFFY'S SERVICE CTR...ALTERNATIVE FUELS  
 724 SCOTT MCNEILL...RESIDENTIAL  
 725 DONALD STEE...RESIDENTIAL  
 725 DONNA STEE...RESIDENTIAL

## 106 total records. Part 1 of 2

600 ANN NICKLEBY...RESIDENTIAL  
 600 BARBARA GORR...RESIDENTIAL  
 600 BRADLEY GROOM...RESIDENTIAL  
 600 CHERYL OLSON...RESIDENTIAL  
 600 CHRISTOPHER STRENKE...RESIDENTIAL  
 600 COURTNEY RUIZ...RESIDENTIAL  
 600 DANIEL LELAND...RESIDENTIAL  
 600 DANJEA HALL...RESIDENTIAL  
 600 DAVE OLSON...RESIDENTIAL  
 600 DAWN BONNER...RESIDENTIAL  
 600 DAWN RASSETT...RESIDENTIAL  
 600 DENISE SISTAD...RESIDENTIAL  
 600 DIANE KANDEL...RESIDENTIAL  
 600 ELIZABETH TAVEIRNE...RESIDENTIAL  
 600 JAYNE ZWAKMAN...RESIDENTIAL  
 600 JEANNE HERTOGS...RESIDENTIAL  
 600 JENNIFER SHARKEY...RESIDENTIAL  
 600 JUNE JACOBS...RESIDENTIAL  
 600 JUSTIN VANECK...RESIDENTIAL  
 600 KATHERINE GRAY...RESIDENTIAL  
 600 KENNETH ERICKSON...RESIDENTIAL  
 600 LEAH SCHINTZ...RESIDENTIAL  
 600 LLOYD FLUM...RESIDENTIAL  
 600 MARY RIVET...RESIDENTIAL  
 600 MICHAEL CHERMAK...RESIDENTIAL  
 600 PARK ESTATES INC...MOBILE HOMES-PARK DEVELOPERS  
 600 PARK ESTATES INC...STORAGE-HOUSEHOLD & COMMERCIAL  
 600 PATRICIA FLUM...RESIDENTIAL  
 600 RAFAELA GARAY...RESIDENTIAL  
 600 RICHARD BERG...RESIDENTIAL  
 600 ROGER PROKES...RESIDENTIAL  
 600 RONALD GRAY...RESIDENTIAL  
 600 ROSS JENSEN...RESIDENTIAL  
 600 SAUNDRA BROWN...RESIDENTIAL  
 600 STEPHEN KAUL...RESIDENTIAL  
 600 STEVE HERTOGS...RESIDENTIAL  
 600 TERRY OLSON...RESIDENTIAL  
 640 CHRIS COLBJORNSEN...RESIDENTIAL  
 640 LYNN COLBJORNSEN...RESIDENTIAL  
 640 RONALD COLBJORNSEN...RESIDENTIAL  
 700 JOAN DAGUE...RESIDENTIAL  
 700 RANDY DAGUE...RESIDENTIAL  
 701 MICHAEL OLSON...RESIDENTIAL  
 705 JOHN MITTERHOLZER...RESIDENTIAL  
 705 MARVEL MITTERHOLZER...RESIDENTIAL  
 808 DAVID CHILTON...RESIDENTIAL  
 808 KATHLEEN CHILTON...RESIDENTIAL  
 812 JULIE BEHNKE...RESIDENTIAL  
 814 JAMIE WEST...RESIDENTIAL  
 814 JODI WEST...RESIDENTIAL  
 814 NANCY INGVALSEN...RESIDENTIAL  
 816 THOMAS MORAN...RESIDENTIAL  
 818 MARK STREASICK...RESIDENTIAL  
 820 MARTIN INGVALSEN...RESIDENTIAL  
 820 MELISSA INGVALSEN...RESIDENTIAL  
 820 NANCEY INGVALSEN...RESIDENTIAL  
 840 JUDITH WOODS...RESIDENTIAL  
 860 GAIL BESTEL...RESIDENTIAL  
 860 GARY BESTEL...RESIDENTIAL  
 902 LILIAN SALIENTE...RESIDENTIAL  
 904 ASRAS ATAYA...RESIDENTIAL  
 906 ANTOINETTE KNUTSON...RESIDENTIAL  
 906 AXEL BLOOMQUIST...RESIDENTIAL  
 906 BARBI BRODERICK...RESIDENTIAL  
 906 BUD BLOOMQUIST...RESIDENTIAL  
 906 CASSANDRA BURTH...RESIDENTIAL  
 906 CATHERINE MCCORMACK...RESIDENTIAL  
 906 CYNDI SYLTE...RESIDENTIAL

## Part 2 of 2

906 DAVID PUMAREJO...RESIDENTIAL  
 906 DEBRA JOHNSON...RESIDENTIAL  
 906 DONALD ROELLER...RESIDENTIAL  
 906 GENEVA KLINGFUSS...RESIDENTIAL  
 906 GEORGETTE LOPEZ...RESIDENTIAL  
 906 JACK CHAPMAN...RESIDENTIAL  
 906 JACQUE SMITH...RESIDENTIAL  
 906 JAMES BROADRICK...RESIDENTIAL  
 906 JEAN BLOOMQUIST...RESIDENTIAL  
 906 JOANNE JOHNSON...RESIDENTIAL  
 906 JOSEPH THIELEN...RESIDENTIAL  
 906 JOYCE BOLDUAN...RESIDENTIAL  
 906 KATHERINE KRAMM...RESIDENTIAL  
 906 KATHLEEN GARRINGER...RESIDENTIAL  
 906 LAURA BLOOMQUIST JR...RESIDENTIAL  
 906 LINDSAY FINLEY...RESIDENTIAL  
 906 LORI THIELEN...RESIDENTIAL  
 906 MARY THIELEN...RESIDENTIAL  
 906 MELISSA LEITNER...RESIDENTIAL  
 906 MICHAEL MCCORMACK...RESIDENTIAL  
 906 MICHAEL TIMMERS...RESIDENTIAL  
 906 PATRICIA JONES...RESIDENTIAL  
 906 RENEE MANDICH...RESIDENTIAL  
 906 ROBERTA CHAPMAN...RESIDENTIAL  
 906 SCOTT BLOOMQUIST JR...RESIDENTIAL  
 906 SHARON BERG...RESIDENTIAL  
 906 SHARON THIELEN...RESIDENTIAL  
 906 SHIRLEY HACKEN...RESIDENTIAL  
 906 SHIRLEY ROELLER...RESIDENTIAL  
 906 SHIRLEY TIMMERS...RESIDENTIAL  
 906 STEVE JONES...RESIDENTIAL  
 906 VALERIE MILLER...RESIDENTIAL  
 906 WAYNE BERG...RESIDENTIAL  
 940 BANK CARD SVC WORLDWIDE...SERVICES NEC  
 940 BANKCARDSERVICES WORLDWIDE...ALL OTHER PROFESSIONAL,  
 SCIENTIFIC/TECHNICAL SVCS  
 940 BRUBER FINANCIAL SVC INC...FINANCIAL ADVISORY SERVICES  
 940 SIMEK'S...MEAT-RETAIL

NO LISTING FOUND

608 CHRIS DOHERTY...RESIDENTIAL  
 620 JERRY HAYES...RESIDENTIAL  
 644 ANCIENT FREE & ACCEPTED M...UNCLASSIFIED  
 644 INTERNATIONAL ORDER OF JO...CIVIC/SOCIAL ASSOCIATION  
 644 MASONIC LODGE...FRATERNAL ORGANIZATIONS  
 644 MASONIC LODGE...CIVIL & SOCIAL ORGANIZATIONS  
 700 BAL TECH INC...AIR BALANCING  
 700 BAL TECH INC...PLUMBING & HVAC CONTRS  
 700 BALTECH INC...VENTILATION CONTRACTOR  
 700 CAROLS BARBER SHOP...BARBERS  
 700 D & A TRUCK LINE...OTHER SPECIALIZED TRUCKING, LONG-DISTANCE  
 700 D & A TRUCK LINE INC...TRUCKING OPERATOR-NONLOCAL  
 700 SIQI LIU...RESIDENTIAL  
 701 DUFFY'S UNION 76...SERVICE STATIONS-GASOLINE & OIL  
 701 DUFFYS SERVICE CENTER...GASOLINE SERVICE STATION  
 701 DUFFYS UNION 76...OTHER GASOLINE STATIONS  
 701 DUFFYS UNION 76...SERVICE STATIONS-GASOLINE & OIL  
 718 MICHAEL SCHILL...RESIDENTIAL  
 718 PATRICK SCHILL...RESIDENTIAL  
 724 SCOTT MCNEILL...RESIDENTIAL  
 725 DONALD STEE...RESIDENTIAL  
 725 DONNA STEE...RESIDENTIAL  
 725 S DONALD...RESIDENTIAL

600 A CARLSON...RESIDENTIAL  
 600 BARBARA GORR...RESIDENTIAL  
 600 BOBBIE BEDNER...RESIDENTIAL  
 600 CAREY AGUIRRE...RESIDENTIAL  
 600 COURTNEY RUIZ...RESIDENTIAL  
 600 DENISE SISTAD...RESIDENTIAL  
 600 DENNIS JONES...RESIDENTIAL  
 600 GREGORY CARLSON...RESIDENTIAL  
 600 JEFF LARSON...RESIDENTIAL  
 600 JEREMIAH SMITH...RESIDENTIAL  
 600 JOHN NICHOLAS...RESIDENTIAL  
 600 KRISTINE LARSON...RESIDENTIAL  
 600 LLOYD FLUM...RESIDENTIAL  
 600 MARCIA JONES...RESIDENTIAL  
 600 MARLYS CARLSON...RESIDENTIAL  
 600 PARK ESTATES INC...MOBILE HOMES-PARK DEVELOPERS  
 600 PATRICIA FLUM...RESIDENTIAL  
 600 PAUL SCHAFFER...RESIDENTIAL  
 600 ROBERT MILLER...RESIDENTIAL  
 640 E&S ENTERPRISES...BUSINESS SERVICES  
 640 LYNN COLBY...RESIDENTIAL  
 640 RON COLBY...RESIDENTIAL  
 701 C MCLEES...RESIDENTIAL  
 801 CAROL WILLIAMS...RESIDENTIAL  
 804 ANN CHILTON...RESIDENTIAL  
 808 CHRISTINA CHILTON...RESIDENTIAL  
 808 KATHLEEN CHILTON...RESIDENTIAL  
 808 MATHIAS CHILTON...RESIDENTIAL  
 812 JOAN BEHNKE...RESIDENTIAL  
 815 KARTARIK GRAPHICS & PRINTING...PRINTERS (MFRS)  
 815 ROBERT KARTARIK...RESIDENTIAL  
 816 THOMAS MORAN...RESIDENTIAL  
 820 AMERICAN FEDERATION OF ST...UNCLASSIFIED  
 820 MARCIA PREHN...RESIDENTIAL  
 840 J WOODS...RESIDENTIAL  
 902 LILIAN SALIENTE...RESIDENTIAL  
 906 AA KNUTSON...RESIDENTIAL  
 906 ALAN HUNTER...RESIDENTIAL  
 906 ANTOINETTE KNUTSON...RESIDENTIAL  
 906 BILLY SHUPTRINE...RESIDENTIAL  
 906 CARTER'S EXTERIOR MAINTENANCE...HANDYMAN SERVICES  
 906 CARTERS EXTERIOR MAINTENANCE...RESIDENTIAL REMODELERS  
 906 CHERI WARNER...RESIDENTIAL  
 906 CHRISTINA BERG...RESIDENTIAL  
 906 DONALD FINLEY...RESIDENTIAL  
 906 DORIS EURELY...RESIDENTIAL  
 906 JAMES DAHN...RESIDENTIAL  
 906 JEFFREY WARNER...RESIDENTIAL  
 906 KEVIN OESTERREICH...RESIDENTIAL  
 906 LINDSAY FINLEY...RESIDENTIAL  
 906 MARIA TORRENS...RESIDENTIAL  
 906 MARIE CHURCHILL...RESIDENTIAL  
 906 MARY GUILLETTE...RESIDENTIAL  
 906 PATRICIA DAHN...RESIDENTIAL  
 906 PATRICK BRIC...RESIDENTIAL  
 906 REBECCA DAHN...RESIDENTIAL  
 906 ROBERT EUERLE...RESIDENTIAL  
 906 ROBERT PIRINGER...RESIDENTIAL  
 906 SCOTT CHURCHILL...RESIDENTIAL  
 906 SHARON BERG...RESIDENTIAL  
 906 WAYNE BERG...RESIDENTIAL  
 906 WENDY STEFFELS...RESIDENTIAL  
 940 BANK CARD SERVICES WORLDWIDE...CREDIT CARD PROCESSING  
 940 BRUBER FINANCIAL SVC INC...FINANCIAL ADVISORY SERVICES  
 940 SIMEK'S...MEAT-RETAIL  
 940 SIMEK'S EASY MEALS & PARTIES...MEAT-RETAIL  
 940 SIMEKS...MEAT MARKETS  
 940 SIMEKS EASY MEALS & PARTIES...MEAT-RETAIL  
 940 SIMEKS QUALITY FOODS...WHOL SEAFOOD & MEAT & ENTREES

NO LISTING FOUND

613 FRED OLTMAN...RESIDENTIAL  
621 PETER BUZAY ...RESIDENTIAL  
644 ANCIENT FREE & ACCEPTED M...UNCLASSIFIED  
644 INTERNATIONAL ORDER OF JO...CIVIC/SOCIAL ASSOCIATION  
644 MASONIC LODGE...FRATERNAL ORGANIZATIONS  
700 BAL TECH INC...AIR BALANCING  
700 BALTECH INC...VENTILATION CONTRACTOR  
700 CAROLS BARBER SHOP...BARBERS  
700 D & A TRUCK LINE INC...TRUCKING OPERATOR-NONLOCAL  
700 KARENS IN PARK...BEAUTY SHOP  
700 KARENS IN THE PARK...BEAUTY SALONS  
700 LOUISA LI...RESIDENTIAL  
700 SI & SU Q LIU...RESIDENTIAL  
701 DUFFYS SERVICE CENTER...GASOLINE SERVICE STATION  
701 DUFFYS UNION 76...SERVICE STATIONS-GASOLINE & OIL  
725 DONALD STEE...RESIDENTIAL



## 117 total records. Part 1 of 2

600 ANN NICKLEBY...RESIDENTIAL  
 600 BEBA A PAULSON...RESIDENTIAL  
 600 CARLEEN BLUME...RESIDENTIAL  
 600 CHRISTINE & STEVE BROBERG...RESIDENTIAL  
 600 COURTNEY RUIZ...RESIDENTIAL  
 600 D RASSETT...RESIDENTIAL  
 600 DANA WALLER...RESIDENTIAL  
 600 DANIEL LELAND...RESIDENTIAL  
 600 DARWIN K SR JACOBS...RESIDENTIAL  
 600 DAVID MCQUAIDE...RESIDENTIAL  
 600 DENNIS & MARCIA JONES...RESIDENTIAL  
 600 DIANE FRIE...RESIDENTIAL  
 600 DON SLACK...RESIDENTIAL  
 600 DONNA SLUSARZYK...RESIDENTIAL  
 600 DORIS EURELY...RESIDENTIAL  
 600 DOUGLAS MARKWARDT...RESIDENTIAL  
 600 E A TAVEIRNE...RESIDENTIAL  
 600 HARRY J WESSE...RESIDENTIAL  
 600 JEFF LARSON...RESIDENTIAL  
 600 JEFFREY RUD...RESIDENTIAL  
 600 JENNIFER SHARKEY...RESIDENTIAL  
 600 JOHN NICHOLS...RESIDENTIAL  
 600 K A LARSON...RESIDENTIAL  
 600 KEVIN BURNS...RESIDENTIAL  
 600 KIMBERLY THOMAS...RESIDENTIAL  
 600 LARRY ROACH...RESIDENTIAL  
 600 LEAH SCHINTZ...RESIDENTIAL  
 600 LEE MILLETTE...RESIDENTIAL  
 600 LLOYD FLUM...RESIDENTIAL  
 600 M E BREILAND...RESIDENTIAL  
 600 M MARK...RESIDENTIAL  
 600 MARK & REBECCA JOHNSON...RESIDENTIAL  
 600 MARY J RIVET...RESIDENTIAL  
 600 MICHAEL S CHERMAK...RESIDENTIAL  
 600 MICHELLE PRIOR...RESIDENTIAL  
 600 PARK ESTATES...MOBILE HOME COURT LAUNDRY & DRY CLEANERS  
 600 PARK ESTATES INC...MOBILE HOMES-PARK DEVELOPERS  
 600 PATRICIA SCHILLING...RESIDENTIAL  
 600 PAUL SCHAFFER...RESIDENTIAL  
 600 RAFAELA GARAY...RESIDENTIAL  
 600 RICHARD & LAURA SR WILLMS...RESIDENTIAL  
 600 RICHARD L NICHOLS...RESIDENTIAL  
 600 ROBERT L WILDES...RESIDENTIAL  
 600 ROGER PROKES...RESIDENTIAL  
 600 S RABE...RESIDENTIAL  
 600 S WIENK...RESIDENTIAL  
 600 SCOTT GJERDAHL...RESIDENTIAL  
 600 STEVE NIEDERHAUSER...RESIDENTIAL  
 600 STEVE STUPERO...RESIDENTIAL  
 600 SUSAN SMITH...RESIDENTIAL  
 600 SYLVIA SCHINTZ...RESIDENTIAL  
 600 T COUTURE...RESIDENTIAL  
 600 TAMME BREEDEN...RESIDENTIAL  
 600 WILLIAM & SHIRLEY LOUDEN...RESIDENTIAL  
 600 WILLIAM JR LECLAIR...RESIDENTIAL  
 640 E&S ENTERPRISES...BUSINESS SERVICES  
 640 RON COLBY...RESIDENTIAL  
 701 MICHAEL J OLSON...RESIDENTIAL  
 804 MATHIAS CHILTON...RESIDENTIAL  
 808 DAVID M CHILTON...RESIDENTIAL  
 814 MARTIN & NANCY INGVALSEN...RESIDENTIAL  
 815 KARTARIK GRAPHICS & PRINTING...COMMERCIAL PRINTING NEC  
 815 KARTARIK PRINTING & GRAPHICS...COMMERCIAL LITHOGRAPHIC PRINTING  
 815 ROBERT J KARTARIK...RESIDENTIAL  
 816 THOMAS V MORAN...RESIDENTIAL  
 818 MICHAEL & PAULA DINGLE...RESIDENTIAL  
 820 AMERICAN FEDERATION OF ST...UNCLASSIFIED

## Part 2 of 2

822 CHERYL PATTERSON...RESIDENTIAL  
 840 JOEL M KRAMER...RESIDENTIAL  
 860 RENA ULIK...RESIDENTIAL  
 902 GERALD PAWLIK...RESIDENTIAL  
 906 A KJELLBERG...RESIDENTIAL  
 906 ALAN HUNTER...RESIDENTIAL  
 906 ANTOINETTE KNUTSON...RESIDENTIAL  
 906 B A SCHULER...RESIDENTIAL  
 906 B J ABY...RESIDENTIAL  
 906 BEN DIXON...RESIDENTIAL  
 906 BILL & SHARON SISSER...RESIDENTIAL  
 906 C A WINTON...RESIDENTIAL  
 906 C CHURCHILL...RESIDENTIAL  
 906 C M FRENCH...RESIDENTIAL  
 906 C M PIRINGER...RESIDENTIAL  
 906 CRAIG STOKKE...RESIDENTIAL  
 906 DAVID & GEORGETTE LOPEZ...RESIDENTIAL  
 906 DAVID EUERLE...RESIDENTIAL  
 906 DAVID T SELIGA...RESIDENTIAL  
 906 DIANE JAHN...RESIDENTIAL  
 906 GEORGE & MARY THIELEN...RESIDENTIAL  
 906 GREG & PAT MUELLNER...RESIDENTIAL  
 906 J L JOHNSON...RESIDENTIAL  
 906 JACK CHAPMAN...RESIDENTIAL  
 906 JEFFRY BINGEN...RESIDENTIAL  
 906 JOLEEN MCCORMICK...RESIDENTIAL  
 906 JOYCE SCHOWALTER...RESIDENTIAL  
 906 KARL HEIDER...RESIDENTIAL  
 906 KATHLEEN RYAN...RESIDENTIAL  
 906 L M JOHNSON...RESIDENTIAL  
 906 LEWIS & BARB A SHIPP...RESIDENTIAL  
 906 LISA & ROBERT GRANT...RESIDENTIAL  
 906 M SHERYAK...RESIDENTIAL  
 906 MARK T BOTZET...RESIDENTIAL  
 906 MARY GUILLETTE...RESIDENTIAL  
 906 MICHAEL R CONLEY...RESIDENTIAL  
 906 P A JONES...RESIDENTIAL  
 906 R E DUNN...RESIDENTIAL  
 906 R MAESTAS...RESIDENTIAL  
 906 RONALD A BOOKLER...RESIDENTIAL  
 906 STANLEY B FOSS...RESIDENTIAL  
 906 STEVE ROSE...RESIDENTIAL  
 906 W STEFFELS...RESIDENTIAL  
 906 WAYNE BERG...RESIDENTIAL  
 906 WILLIAM BIALUCHA...RESIDENTIAL  
 906 WILLIAM DAHN...RESIDENTIAL  
 940 BANK CARD SERVICES WORLDWIDE...CREDIT CARD PROCESSING  
 940 SIMEKS EASY MEALS & PARTIES...MEAT-RETAIL  
 940 SIMEKS QUALITY FOODS...WHOL SEAFOOD & MEAT & ENTREES

NO LISTING FOUND

601 D UMBREIT...RESIDENTIAL  
613 FRED L OLTMAN...RESIDENTIAL  
644 LODGE N NEWPORT...RESIDENTIAL  
644 MASONIC LODGE  
700 BAL TECH INC  
700 CAROL'S BARBER SHOP  
700 D & A TRUCK LINE  
700 KAREN'S IN THE PARK  
701 DUFFY'S SERVICE CTR  
701 UNION 7 DUFFYS...RESIDENTIAL  
717 JOHN & JOANN SPARKMAN...RESIDENTIAL  
717 M R BRAY...RESIDENTIAL  
718 MICHAEL SCHILL...RESIDENTIAL  
718 NORMAN H SCHILL...RESIDENTIAL  
718 PATRICK SCHILL...RESIDENTIAL  
724 A MCELROY...RESIDENTIAL  
724 AMY MCELROY...RESIDENTIAL  
725 P R LUBERTS...RESIDENTIAL

## 108 total records. Part 1 of 2

600 ARTHUR MANDT...RESIDENTIAL  
 600 B WILDENAUER...RESIDENTIAL  
 600 BEBA A PAULSON...RESIDENTIAL  
 600 BRANDON KISSNER...RESIDENTIAL  
 600 C KULVICH...RESIDENTIAL  
 600 CHARLES W BACON...RESIDENTIAL  
 600 D RASSETT...RESIDENTIAL  
 600 DANIEL LELAND...RESIDENTIAL  
 600 DANIEL MELO...RESIDENTIAL  
 600 DAVID WOJCIECHOWSKI...RESIDENTIAL  
 600 DEVIN WITT...RESIDENTIAL  
 600 DON SLACK...RESIDENTIAL  
 600 DONNA SLUSARCZYK...RESIDENTIAL  
 600 DORIS EUERLE...RESIDENTIAL  
 600 DOUGLAS MARKWARDT...RESIDENTIAL  
 600 E A TAVEIRNE...RESIDENTIAL  
 600 GUY & KIM RENWICK...RESIDENTIAL  
 600 I A BROWN...RESIDENTIAL  
 600 JASON THOEMKE...RESIDENTIAL  
 600 JEFF LARSON...RESIDENTIAL  
 600 JEFFREY RUD...RESIDENTIAL  
 600 JIM SIMPSON...RESIDENTIAL  
 600 KEVIN & JACKI HIPPE...RESIDENTIAL  
 600 KRIS GATES...RESIDENTIAL  
 600 L FLUM...RESIDENTIAL  
 600 LEEROY CHANDLER...RESIDENTIAL  
 600 M J RIVET...RESIDENTIAL  
 600 M M BEIER...RESIDENTIAL  
 600 MARCIA SAVAGE...RESIDENTIAL  
 600 MEG STOTZHEIM...RESIDENTIAL  
 600 MICHELLE PRIOR...RESIDENTIAL  
 600 NORMA BARKDOLL...RESIDENTIAL  
 600 PARK ESTATES INC  
 600 R A HALLAS...RESIDENTIAL  
 600 R M HENLEY...RESIDENTIAL  
 600 RAFAELA GARAY...RESIDENTIAL  
 600 REBECCA FLAHERTY...RESIDENTIAL  
 600 RICHARD KIEFAT...RESIDENTIAL  
 600 RICHARD L NICHOLS...RESIDENTIAL  
 600 RITA WEAVER...RESIDENTIAL  
 600 ROSEMARY DOWNING...RESIDENTIAL  
 600 RYAN POSPISIL...RESIDENTIAL  
 600 RYAN SAM...RESIDENTIAL  
 600 STEVE & SHARON JIROVEC...RESIDENTIAL  
 600 STEVE NIEDERHAUSER...RESIDENTIAL  
 600 STEVE STUPERO...RESIDENTIAL  
 600 T COUTURE...RESIDENTIAL  
 600 TODD WOLF...RESIDENTIAL  
 600 TROY DOBLE...RESIDENTIAL  
 600 VERA K PETERSON...RESIDENTIAL  
 600 WILLIAM & ANGELA MORSCHEN...RESIDENTIAL  
 600 WILLIAM H LOUDEN...RESIDENTIAL  
 640 RON A COLBJORNSEN...RESIDENTIAL  
 640 RON L COLBY...RESIDENTIAL  
 700 FLORENCE DEFORTH...RESIDENTIAL  
 700 MARLYN A DEFORTH...RESIDENTIAL  
 701 MICHAEL J OLSON...RESIDENTIAL  
 804 MATHIAS R CHILTON...RESIDENTIAL  
 808 DAVID M CHILTON...RESIDENTIAL  
 812 MARK KREBS...RESIDENTIAL  
 812 RICHARD W HARMS...RESIDENTIAL  
 814 MARTIN & NANCY INGVALSEN...RESIDENTIAL  
 816 SALVADOR SR & JUANITA MORAN...RESIDENTIAL  
 818 MICHAEL & PAULA DINGLE...RESIDENTIAL  
 820 MARCIA PREHN...RESIDENTIAL  
 822 JAMES C FISCHER...RESIDENTIAL  
 860 C R WINDOWS INC  
 902 GERALD PAWLK...RESIDENTIAL

## Part 2 of 2

906 ANDREW KRESS...RESIDENTIAL  
 906 ANTOINETTE KNUTSON...RESIDENTIAL  
 906 B A SCHULER...RESIDENTIAL  
 906 B A SMITH...RESIDENTIAL  
 906 B D DUNCANSON...RESIDENTIAL  
 906 BETTY ABY...RESIDENTIAL  
 906 CHERYL BEISSEL...RESIDENTIAL  
 906 CRAIG STOKKE...RESIDENTIAL  
 906 DAVE BARTEL...RESIDENTIAL  
 906 DAVID T & BRENDA SELIGA...RESIDENTIAL  
 906 GEORGE & MARY THIELEN...RESIDENTIAL  
 906 I VERDICK...RESIDENTIAL  
 906 KARL HEIDER...RESIDENTIAL  
 906 L M JOHNSON...RESIDENTIAL  
 906 LESA WILKIN...RESIDENTIAL  
 906 LEWIS A & BARB SHIPP...RESIDENTIAL  
 906 LISA FRANEK...RESIDENTIAL  
 906 M SHERYAK...RESIDENTIAL  
 906 MARK T BOTZET...RESIDENTIAL  
 906 MARY GUILLETTE...RESIDENTIAL  
 906 MERLIN D JOHNSON...RESIDENTIAL  
 906 MICHAEL R CONLEY...RESIDENTIAL  
 906 MIKE & JULIE HOLLEMBEAK...RESIDENTIAL  
 906 MILLARD J III RABALAIS...RESIDENTIAL  
 906 P K OSLEY...RESIDENTIAL  
 906 PAMELA OSLEY...RESIDENTIAL  
 906 ROBERT J JONES...RESIDENTIAL  
 906 S GERMAIN...RESIDENTIAL  
 906 SANDRA MEISSNER...RESIDENTIAL  
 906 SHARON C GARCIA...RESIDENTIAL  
 906 STANLEY & EMMA FOSS...RESIDENTIAL  
 906 STEVE ANDERSON...RESIDENTIAL  
 906 TAD & KELLY LEUSCH...RESIDENTIAL  
 906 V JASINSKI...RESIDENTIAL  
 906 WILLIAM BIALUCHA...RESIDENTIAL  
 906 WILLIAM DAHN...RESIDENTIAL  
 910 RACEWAY TO FUN  
 940 SIMEK'S EASY MEALS & PARTIES...BEVERAGE SERVICES, DIRECT SALES  
 940 SMALL BUSINESS ACCOUNTING INC...ACCOUNTING SERVICES, EXCEPT  
 AUDITING

NO LISTING FOUND

613 FRED OLTMAN...RESIDENTIAL  
621 FRANK B ROBINSON...RESIDENTIAL  
700 AMERICAN NATIONAL INSURANCE CO  
700 BAL TECH INC  
700 CAROL'S BARBER SHOP  
700 CROP PRODUCTION SVC INC  
700 KAREN'S IN THE PARK  
700 STEVE KING...RESIDENTIAL  
701 DUFFY'S SERVICE CTR  
718 NORMAN H SCHILL...RESIDENTIAL  
724 CHARLES PELOWSKI...RESIDENTIAL

600 ARTHUR MANDT...RESIDENTIAL  
 600 DALLAS JENSEN...RESIDENTIAL  
 600 DANIEL LELAND...RESIDENTIAL  
 600 DANIEL MELO...RESIDENTIAL  
 600 DAWN RASSETT...RESIDENTIAL  
 600 DORIS EURELY...RESIDENTIAL  
 600 DOUGLAS MARKWARDT...RESIDENTIAL  
 600 E CHRISTIANSON...RESIDENTIAL  
 600 GREG ALLRAM...RESIDENTIAL  
 600 J STELFLUG...RESIDENTIAL  
 600 JEFF LARSON...RESIDENTIAL  
 600 JIM SIMPSON...RESIDENTIAL  
 600 KEITH B SHAW...RESIDENTIAL  
 600 KEVIN BURNS...RESIDENTIAL  
 600 LE ROY MILLETTE...RESIDENTIAL  
 600 MARY J RIVET...RESIDENTIAL  
 600 MICHAEL J OLSON...RESIDENTIAL  
 600 MICHELLE SCHMIT...RESIDENTIAL  
 600 PARK ESTATES INC  
 600 RAFAELA GARAY...RESIDENTIAL  
 600 REBECCA STELFLUG...RESIDENTIAL  
 600 RICHARD L NICHOLS...RESIDENTIAL  
 600 RICK A SKEES...RESIDENTIAL  
 600 RODNEY & VALERIE JENSEN...RESIDENTIAL  
 600 ROXANNE A HALLAS...RESIDENTIAL  
 600 RYAN POSPISIL...RESIDENTIAL  
 600 STEVE NIEDERHAUSER...RESIDENTIAL  
 600 STEVEN R DONNDELINGER...RESIDENTIAL  
 600 VERA K PETERSON...RESIDENTIAL  
 700 MARLYN A DEFORTH...RESIDENTIAL  
 804 MATHIAS CHILTON...RESIDENTIAL  
 808 DAVID M CHILTON...RESIDENTIAL  
 815 ROBERT J KARTARIK...RESIDENTIAL  
 822 J FISCHER...RESIDENTIAL  
 902 GERALD PAWLIK...RESIDENTIAL  
 906 MICHELE GRABER...RESIDENTIAL  
 910 RACEWAY TO FUN  
 940 SIMEK'S EASY MEALS & PARTIES...BEVERAGE SERVICES, DIRECT SALES  
 940 SMALL BUSINESS ACCOUNTING INC...ACCOUNTING SERVICES, EXCEPT  
 AUDITING

NO LISTING FOUND

455	★ Lehman Bros Prntng	.87	459-2953
501	524	NP	
528	Gordon G Wellman	.80	458-0850
531	★ Cabinet Outlet	.90	458-1519
544	Clinton G Nelson		459-3407
545		NP	
601	Dale Umbreit		● 459-5685
608		NP	
613	Fred Oltman	.76	459-3672
620		NP	
621	Frank B Robinson		459-9880
644	★ Masonic Lodge	.87	459-2377
700	Steve King	.90	458-1517
	★ Bal-Tech	.87	459-2325
	★ Bal-Tech Inc	.89	○ 459-2325
	★ Carols Barber Shop	II	459-4525
	★ Johns Barber Shp	.76	○ 459-4525
	★ Karens In The Park	.85	459-2899
	★ T C Mitchell Chrt	.82	458-0085
	★ Park Chemcl Depdnc	II	459-9660
701	★ Duffys Union 76		459-9052
717		NP	
718	Norman H Schill		459-3817
724	A McElroy	■	768-0242
725	Kevin Ott	II	459-5043
731	S Lundell	.92	● 459-5754
744	Victor G Perez Jr		459-1648
801	Martin R Cullinan	.81	459-3785
900	David Gallogly	.93	● 459-7331
	26 RESIDENCE	33	BUSINESS

508	Ernest L Brown	NP	459-2802
	Alexander Perry Jr		459-2802
509	W A Johnson	.91	459-6207
512		NP	
516	Tom Frazer	.91	● 458-8263
520	L A Snider Jr		459-3546
521	Oscar T Rosevold		459-9303
528	Ken Mann	-	459-7428
529	Arnold W Moen		459-9538
600	Park Estates		
602	Greg Abram	.87	458-0853
7	Mario Anderson	●	458-8121
109	R Arunagn	II	458-0683
717	Charles W Bacon	.91	458-8749
672	M M Bever	●	768-0023
	A Brown	.72	459-4277
507	Kevin Burns	.90	458-9025
	Lee R Chandler	.92	459-3257
	E Christanson	.89	458-3861
507	T Couture	.90	458-9025
703	S R Donndelinger	.89	459-8887
710	Rosemary Downing	.89	459-5960
	Gora Earely	.86	459-4896
	Lloyd Flum	.90	459-3797
577	Rafaela Garay	.84	459-5954
704	Kris Gates	●	768-7450
	S Gjerdahl	.90	459-4912
	Rosanne A Hallas	.90	458-0892
508	Kevin Hippe	.92	458-5062
	Dallas Jensen	II	458-3881
	Mark Johnson	.92	458-5638
	Richard Kuefat	.93	458-0233
708	Antonette Knutson	.92	458-9481
502	Jeff Larson	.88	459-8514
305	Daniel Leland	.88	459-0540
714	William Loudon	-	458-8137
307	J E Makatzky	.92	458-4077
607	Arthur Mandi	.78	459-4886
707	Douglas Markwardt		459-5189
	Bob McGown	-	459-6390
679	David McQuarrie	.91	459-1033
302	Daniel Melo	.89	459-9516
401	Leroy Millette	.83	459-0697
	Tom Moosbrugger	II	459-2621
67	William Morschen	II	459-9246
72	Richard L Nichols	.87	459-1855
473	Steve Niederhauser	.88	458-3097
	Michael J Olson	.90	458-9094
201	N L Ostrowski	●	458-5863
709	L Pankonn	.93	458-8126
	Beba A Paulson	.91	459-3632
	William Pelowski	II	458-9019
504	Vera K Peterson	.72	459-5913
503	Ryan Pospisil	.90	459-4725
	Michelle Prior	.93	458-1529
676	D Rasset	.86	459-0472
706	Tina Reinhardt	.92	458-8017
202	Mary J River	.86	459-0966
	Jeffrey Rud	II	458-0861
	Marcia Savage	.93	459-6641
677	Michelle Schmit	.80	458-0916
403	Jim Simpson	.88	458-1862
605	Rick A Skeres	.84	458-0781
370	Don Slack	II	458-9791
	Donna Slusarczyk	II	458-3958
506	Rebecca Stefflug	.90	458-0585
507	Meg Stotzheim	●	768-9741
	Steve Stupevo	.91	458-8976
706	Jason Thoenke	.92	458-8017
303	Rita Weaver	●	459-4194
607	B Wildenauer	.93	458-0531
706	Dawn Witt	II	459-8596
	★ Park Estates	.82	459-4040
608		NP	
640	Condominium		
	W J Kosielecky	.88	● 458-3593
700	Marilyn A Deforth		459-9451
701	705 801	NP	
804	Mathias Chilton	.75	459-7892
808	David M Chilton	.89	459-1301
812	Richard W Harms	.92	● 458-5725
814	Martin Ingvalsen	.91	● 458-8611

STREET NOT LISTED

		55071	
815	Robert J Kartank	72	459-1208
816	Salvadore Moran	93	458-1957
818	Michael Dingle	■	459-0194
820	Marcia Prehn	■	768-7457
822	James C Fischer	89	459-4838
902	Gerald Pawlik		459-2732
906	Apartments		
639	Lester Aby	92	458-8082
737	Robert E Batterson	93	458-1503
637	William Bialucha	92	458-4001
	Mark T Botzet	93	459-0499
738	Tanya Bower	92	458-9599
632	Richard Brown	92	458-9348
726	Daniel Cleveland	93	458-8428
619	Michael R Conley	-	459-4702
	Stanley B Foss	93	458-5687
725	Lisa Franek	II	458-5238
631	Miguel A Garcia	92	458-5264
631	Sharon C Garcia	92	458-5264
	Michele Graber	92	458-9847
733	Mary Guillette	93	458-5603
635	L Hawkins	II	458-9138
740	Michelle Hiber	92	459-9251
	Heidi Holmes	93	459-4575
622	Alan Hunter	92	458-5106
	V Jasinski	II	459-6275
	L M Johnson	II	459-1384
	Merlin D Johnson	92	459-6324
724	Robert J Jones	93	459-4229
736	Jean Kaup	II	459-8732
717	Andrew Kress	93	458-8730
	Michelle Kntzky	II	459-9470
	Tad Leusch	II	458-9412
718	Tommy Mason	93	458-8729
728	S Meissner	93	458-0750
623	Pamela Osley	■	458-0579
738	Barry Peterson	92	458-9599
	Lisa Peterson	II	459-4575
727	Millard Rabalarz	92	458-9013
743	Jerry Reis	91	459-4111
722	Michael Schutz	93	458-0261
716	David T Seliga	-	458-3082
	Lewis A Shipp	II	459-9288
742	Steve Stuhr	92	458-8802
731	George Thuelen	92	458-0184
	I Verdick	93	459-7327
910	★ Raceway To Fun	83	459-6578
940	★ Simeks Meats	81	459-5578
	★ Valu Line Foods	92	459-5435
1020	★ Henna Sports Bar	92	459-4200
	★ Tazarenos II	II	458-5999
1030	★ Romanchuks Liquors		459-2321
1048	★ Rampca Serv Inc	88	459-2896
1058	★ Aws Auto Wholesale	93	458-0322
	★ Wilkie Ins Agny	77	459-9509
135	RESIDENCE	13	BUSINESS

501	524	NP	
528	Gordon G Wellman	80	458-0850
531	★ Northland Honda	-	459-6579
544	Clinton G Nelson		459-3407
545	Glenn W Lickness		459-2828
801	Mrs Viola Umbreit		459-5885
808	Daniel Alden	79	459-0414
813	Fred Ottman	76	459-3872
820		NP	
821	Frank B Robinson		459-9880
844	★ Masonic Ldy 118	87	459-2377
700	★ Bal-Tech	87	459-2325
	★ Bal-Tech Inc	87	459-2325
	Gregory Hamlin	87	458-3243
	★ Karens In The Park	85	459-2899
	Raymond A Klaas	76	459-4539
	★ T C Mitchell Chrt	82	458-0085
	★ Pk Chrt TV&Vcr Rpr	82	458-3637
	★ Rays Barber Shop	76	459-4525
	★ Sathra Pool&Spa	88	458-0955
	J Brzesewitz	88	458-3288
701	★ Duffys Union 76		459-9052
717	Earl D Bray Sr		459-5734
718	Norman H Schill		459-3817
724	Charles Pelowski	87	458-3718
725	Cletus Luberts	88	459-5043
744	Victor G Perez Jr		459-1648
801	Martin R Cullinan	81	459-3785
900	Harry Swancutt		459-9525
	28 RESIDENCE	39	BUSINESS

438	W J Toepfer	83	459-5934
508	Ernest L Brown		459-2802
	Alexander Perry Jr		459-2802
509	512	NP	
516	Pat R Luberts	85	458-1918
	S J Tompsett	85	458-0329
520	L A Snider Jr		459-3548
521	Oscar T Rosenthal		459-9303
529	Arnold W Moen		459-9538
608	★ Park Estates		
	Rita Albe	88	459-8285
	N L Benson	85	459-5337
	Mark T Bortz		459-0499
	L Christensen		458-3887
	S R Downelinger		459-8887
	Rosemary Downing		459-5360
	Dora Evely	88	459-4898
	Jerome Ferguson		459-9837
	A Funes		458-3387
	Serg Hadlerly		459-8613
	Mary Jo Kartarik	72	459-2172
	Delores E Klein	79	459-6388
	Greg T Lund		459-9578
	Daniel Melo		459-4040
	★ Park Estates	82	459-8377
	Beba A Paulson	87	459-5071
	Shanell Phillips	88	459-1833
	Ronald Pribble		458-3082
	David T Selige	88	459-8937
	Scott R Seward		459-0499
	Roch Towner		459-0114
	Todd Wolf	87	459-6388
	Cathy Zumwalde		459-1855
	Richard L Nichols	87	459-5789
727	Douglas Markwardt		458-1811
704	Phillip W Patrow	88	459-9277
705	L Kopp	85	458-0584
706	Randy Charles	88	458-3072
711	John Seewart	88	458-3703
712	Richard A Griffin	87	459-8903
713	Mrs B Williamson	88	459-0540
714	Darrel Leland	88	459-4536
701	Kath B Shaw	88	459-0988
702	Mary J River	88	459-0141
703	Richard C Sweet	87	459-7828
706	Larry House	78	459-8823
708	J A Fincha	80	459-0723
709	Frank Hanner	87	458-3808
709	T Eger	79	459-1560
708	Tim Muesbrugger	87	458-3857
709	Sub Bress	85	459-4170
710	Kim Volmer	88	458-3789
711	Dorothy L Erickson	83	459-0897
401	Larry Miller	88	458-0750
402	Sandra Messner	88	458-1862
403	Jim Simpson	88	458-3948
412	Anita Pribble	88	458-3097
413	Steve Niederhauer	88	459-8514
502	Jeff Larson	72	459-5813
504	Vera K Peterson	72	459-4277
505	I A Brown	84	459-0905
507	M Storchheim	84	459-5354
511	Rafaela Caray	87	458-0853
602	Greg Abram	78	458-4888
607	Arthur March	85	458-0388
608	Doris Faulk	80	458-0918
611	Michelle Schmit	84	458-7418
613	J Ryan	84	458-0579
615	C J Reichow	88	459-0472
618	D Russell	88	459-5808
619	Rockelle Rud	87	458-0721
702	Kimberly J Zins	84	459-8857
702	D Koenig	84	458-1550
704	David Fimetzah	84	458-0881
705	S L Kasten	85	458-1937
708	Thomas J Springer	85	459-2887
714	Lloyd C Kazack		
808		NP	
840	Jean M Kostalecky	88	458-3593
	W Jeff Kostalecky	88	459-9451
700	Marys A Deforth		459-3883
701	Seaford Brash		
705		NP	
801	C L Williams	88	459-1758
	T M Williams	88	459-2044
804	Matthew Chilton	75	459-7892
808	David M Chilton	81	459-1301
812	Pete Rodgen	87	459-1574
814	B A Mazowiec	87	459-7213
815	Robert J Kartarik	72	459-1208
818	S L Hames	88	458-1589
818	Clf Rodahl	81	459-3413



STREET NOT LISTED



400	★ Blee's Auto Service		459-3040
401	★ Norco Credit Union		459-1061
404	★ H&R Block		459-3154
420	★ STP Pk Fire Vol		459-9918
501		NP	
524	Terance Lund	79	459-7601
528	Gordon G Wellman	80	458-0850
531		NP	
544	Clinton G Nelson		459-3407
545	Glenn W Lickness		459-2828
601	Mrs Viola Umhreit		459-5885
608	Daniel Alden	79	459-0414

			55071
613	Fred Oltman	76	459-3672
620		NP	
621	Frank B Robinson		459-9880
644	★ Newport Lodge		459-2377
700	★ Axelrod Realty		459-9887
	★ Church of Christ	76	458-0096
	★ Deco-Tex Inc		459-0845
	Raymond A Klaas	76	459-4539
	★ T C Mitchell Chrt		458-0085
	★ Rays Barber Shop		459-4525
	Richard Sprague		459-7774
701	★ Duffys Union	76	459-9052
717	Earl D Bray Sr		459-5734
718	Norman H Schill		459-3817
724	Theodore A Kogler	73	459-2589
744	Victor G Perez Jr		459-1648
801	Martin R Cullinan	81	459-3785
900	Harry Swancutt		459-9525
	29 RESIDENCE	31 BUSINESS	

SOURCE: COLE

380	★ Pauls Welding Serv		459-9784
412	Rickey Lee Jackson	83	459-4934
414	Thomas L McNerney		459-4286
415		NP	
425	William A Orr	79	459-2830
430		NP	
436	Leslie P Toepper	83	459-5924
508	Ernest LaBrown		459-2802
	Alexander Perry Jr		459-2602
509	★ Appliance Repr Sv		459-7240
	Gary L Hamlin	82	459-2624
512	Thomas J Lynch	-	459-3915
520	L A Snider Jr		459-3549
521	Oscar T Rosvold		459-9302
529	Arnold W Moen		459-9538
600	James D Anderson	83	459-2115
	Charles W Bacon	83	459-3412
	D A Bender	83	458-0241
	James J Beyers	76	459-1828
	Mark A Boggess	83	459-6426
	Patrick Bork	83	458-0448
	I A Brown	72	459-4277
	George W Brunn	81	459-1211
	Allen Clark	83	459-4898
	Robert E Davis	83	459-2327
	Thomas Davis	-	459-0670
	Gil Eby	78	459-5371
	Jerry Eppler	83	459-4471
	Tom Feehan	79	459-0254
	Anthony L Fink	82	459-1008
	J A Fitcha	78	459-8822
	Rafaella Garay	83	459-5964
	Donald L Garcia	82	459-4530
	R L Gravelle	83	459-0084
	Jeff Greenlee	83	459-0361
	J E Halverson	82	459-9220
	Frank Hanner	80	459-0722
	L J Hanson	-	459-2072
	Arno Hobert	76	459-9662
	B A Hoismann	78	459-0191
	Randal J Jacobson	83	459-8401
	Patricia Jeske	-	458-1588
	S L Kasten	-	458-0641
	Jeffrey A Kemp	79	459-0620
	Delores E Klein	79	459-6879
	V Klukas	79	459-7058
	D Koenig	83	459-6657
	Arthur Mandt	78	459-4886
	Edward J Markel	80	458-0974

SOURCE: COLE

600	Douglas Markwardt		55071
	C D McLean		459-5189
	Dan S McLean	83	459-2253
	Rebecca Meyer	83	459-2253
	Leroy Millette	83	458-1667
	Tom Moosbrugger	83	459-0697
	J Gene Mussetter	79	459-1560
	Steve Nelson	75	459-4951
	K Neman	83	458-0726
	Steve R Nieman	79	459-0954
	Greg Novalany	82	459-8721
	Richard A Obisz	82	459-4673
	Gayle L Olsen	82	458-0453
	★ Park Estates	83	459-5245
	Henry Peerboom		459-4040
	Renee Perkins	83	459-7550
	Vera K Peterson	83	459-7697
	C J Reichow	72	459-5913
	T Rehm	83	458-0579
	Pete Rosch	-	459-9261
	Tim Rumpfa	82	459-5586
	Terry Schadewald	83	459-0655
	N Schell	81	458-0588
	Michelle Schmit	80	458-0927
	Doug Scofield	80	458-0916
	James T Severt	83	459-0839
	Keith B Shaw	81	459-0436
	D Shay	83	459-4536
	John Sjoland	79	459-0478
	Rick A Skees	83	459-7249
	A E Smith	83	458-0781
	Douglas Sontag		459-2803
	Laurel J Tollefson	83	459-2201
	J M Volner	-	459-8948
	Mrs Cath Wagner	83	459-1269
	C G Wamstad	83	459-4111
	Mrs B Williamson	83	459-7013
	D Clanton	83	459-8903
640	Scott R Fodor	83	459-0410
	Doris Gebhardt	83	458-0531
	Wallace J McCarthy	83	459-2295
	Marilyn A Deforth	77	459-2436
700	Beauford Brush		459-9451
701	John Mitterholzer	83	459-3683
706	Thomas Ferkingstad	83	459-6172
801	Thomas Ferkingstad	80	458-0808
804	Mathias Chilton	75	459-7892
808	David M Chilton	75	459-6557
812	T A Huffmeyer	83	459-6146
814		NP	
815	Mary Jo Kartank	72	459-2172
	Robert J Kartank	72	459-1208
	Mark L Sandstrom	-	459-0384
818		NP	
818	J Krasky	83	458-1575
820	John Asfeld	83	459-8886
822	Gerald Pawlik		459-2732
902	Smeks Meats		459-5578
940	★ Blackbeards Pk Grv		459-4200
1020	★ Blackbeards Pk Grv		459-6222
	★ El Gordos	83	459-8389
	★ Romanchuks Liquors		459-2321
1030	Byce Donweiler	82	458-0030
1048	Wilkie Ins Agny		459-9509
1058	104 RESIDENCE	13	BUSINESS

STREET NOT LISTED

404	★Superamerica-Div	459-9087
420	★St Pl Pk Fire Voln	459-9918
501	Scott D Johnson	459-0636
	John W Whortonbury	459-0636
524	Terance Lund	459-7601
528	David Vanbeck	459-0892
531	★Iron Horse Mtrcycl	459-9348
	Arvid E Wickberg	459-5682
544	Clinton G Nelson	459-3407
545	Glenn W Lickness	459-2828
601	Mrs Viola Umbreit	459-5685
608	Daniel Aiden	459-0414
613	Fred Oltman	459-3672
620		NP
621	Frank B Robinson	459-9880
664	★Newprt Lodge 118	459-2377
700	★Adelles Tax Serv	459-9173
	★Atkins Gun Shop	459-6215
	★Axelrod Realty Co	459-9887
	Raymond A Klaas	459-4539
	★Marys Crafts&Hobbs	459-6002
	★Rays Barber Shop	459-4525
701	★Duffys Union 76	459-9052
717	Earl D Bray Sr	459-5734
718	Norman H Schill	459-3817
724	Theodore A Kogler	459-2589
744	Victor G Perez Jr	459-1648
801	Ralph H Oase	459-2173
900	Harry Swancutt	459-9525
	31 Residence	31 Business

436	Ray Blarud	7	459-7587
508	Ernest L Brown		459-2802
	Alexander Perry Jr		459-2802
509		NP	
512	Fred Rabers		459-2441
520	L A Snider Jr		459-3548
521	Oscar T Rosvold		459-8303
529	Arnold W Moen		459-8538
600	Oliver Abrahamson	1	459-3917
	L M Atlas	5	459-6767
	Raymond J Alt Sr	3	459-4177
	V Altermatt	8	459-1679
	Charles W Bacon	5	459-3412
	James J Beyers	6	459-1828
	Richard Bray		459-8128
	I A Brown	2	459-4277
	M A Christanson	8	459-8406
	M Christanson	1	459-4866
	James D Cummings	8	459-1020
	A K Dunlop	8	459-3410

NOT BE KEY PUNCHED ENTERED INTO A COMPUTER OR

600	Donald C Dunlop	1	459-3410
	Gal Eby	8	459-5771
	Waldo Enger	8	459-4409
	Tom Feehan	8	459-0254
	S Firmstahl	8	459-6209
	J A Fitcha	8	459-8823
	John Foss	8	459-1237
	Raymond L Gilman	8	459-4735
	Steven Gotes	7	459-7540
	B Groshens	8	459-4737
	Glenn P Gross	8	459-8387
	Clair M Gunderson	8	459-2881
	Mark R Hammon	8	459-4040
	V E Hill		459-9253
	Arno Hobert	6	459-9962
	James R Holmes	8	459-8635
	B A Horsmann	8	459-0191
	Jeffrey A Kemp	8	459-0520
	Blair E Kish	8	459-3087
	Delores E Klein	7	459-6879
	V Klukas		459-7068
	Fred R Kopp	1	459-9277
	Gene J Kopp	6	459-3732
	June Krech	8	459-6156
	Shari Lindeman	6	459-8911
	Norman A Lundblad	5	459-8668
	Arthur Mandt	8	459-4888
	Douglas Markwardt	1	459-5189
	Gary Mays	8	459-8881
	Ray W McIntyre	8	459-0848
	Tim Moosbrugger	8	459-1560
	John P Morgan	8	459-5021
	J Gene Musselner	5	459-4951
	Maynard E Nelson	1	459-3624
	K Nieman	8	459-0954
	★ Park Mobile Hm Crt		459-4040
	Henry Peerboom	5	459-6586
	Vera K Peterson	2	459-5913
	Dean G Phillips	7	459-8705
	Joseph Riley	8	459-0630
	Henry Rumpke	2	459-1139
	Hattie Schultz	1	459-2694
	Keith B Shaw	1	459-4536
	D Shay	8	459-0478
	A E Smith	1	459-2803
	Dane Solorz	8	459-8800
	Karen Solorz	8	459-8800
	Reginald Springer	8	459-9269
	Irene Staube	5	459-7885
	Gifford G Strts		459-9686
	Roger L Swisher	7	459-3881
	Forrest Taylor	4	459-4023
	William Tibbets	3	459-8848
	J Michael Vogel	6	459-2482
	Mrs Cath Wagner	1	459-4111
	Pam Wellner	8	459-8800
	Henry Wenzler	8	459-7523
640	Joseph L Garaghty	8	459-1588
	Doris Gebhardt		459-2295
	Wallace J McCarthy	7	459-2436
700	Marilyn A Deforth		459-9451
701	Beauford Brush		459-3883
705	Steph C Carpenter		459-1409
801	Douglas L Kraemer	6	459-6017
804	Mathias Chilton	5	459-7892
808	David M Chilton	5	459-6557
815	Robert J Kartank	2	459-1208
902	Gerald Pawlik		459-2732
940	★ Simek Meats & Seafo		459-5578
1020	★ Pk Gry Lanes		459-4200
1030	★ Romanchuka Liqr		459-2321
1048	Chas M Fosseiman		459-6559
1058	★ Wilkie Ins Agency		459-8509
	93 Residence	6	Business

STREET NOT LISTED

## 5TH ST INTERSECTS

- 501 Sheridan John J © 459-2389  
 524 Whitbred Delores L Mrs © 459-9943  
 528 Anderson Fay L © 459-6713  
 531 Wickberg Arvid E © 459-5682  
 Anderson Gary  
 544 Nelson Clinton G © 459-3407  
 545 Lickness Glenn W © 459-2828

## PLEASANT AV INTERSECTS

- 601 Umbreit Viola Mrs © 459-5685  
 608 Buckley Richd E © 459-9661  
 613 Benjamin Roger © 459-3591  
 620★Tacheny C  
 621 Robinson Frances L Mrs tailor 459-9880  
 Robinson Frank B © 459-9880  
 635 Vacant  
 644 Newport Lodge 118 (A F & A M)  
 459-2377

## SUMMIT AV INTERSECTS

- s 700 Vacant  
 701 Duffy's Union 76 459-9052  
 717 Bray Earl D © 459-5734  
 718 Schill Norman H © 459-3817  
 724 Kogler Theo A © 459-2589  
 744 Perez Victor G Jr © 459-1648

## PORTLAND AV INTERSECTS

- 800 State Highway Dept (Truck Sta)  
 801 Oase Ralph H © 459-2173

## HASTINGS AV INTERSECTS

- 900 Swancutt Harry H © 459-9525

## HASTINGS AV (N)—Contd

1732 Fivings Lester C © 459-2730  
 1750 Newport Pet Clinic 459-4532  
 1778 Crane Delbert G © 459-4221  
 1788 Shanley Warren J 459-6185  
 1796 Spillman Allen L © 459-5781  
 18TH ST BEGINS  
 1806 Hansen Clara R Mrs © 459-2710  
 1842 Ryi Robt I carp © 459-3814  
 1894 Aronson Herbert A © 459-9535  
 19TH ST INTERSECTS  
 1912 Fritz Co Inc whol candy 459-9751  
 1950 Newport Auto Service Station 459-5677  
 20TH AV INTERSECTS  
 2030 Newport Standard Service 459-9033  
 2064 Detmann Trucking Inc 459-4004  
 Detmann Harry F © 459-4004  
 Gift Hirth The gifts ret 459-4545  
 \*Frisch Richd  
 218T ST INTERSECTS  
 2100 Town & Country State Bank OF  
 Newport 459-9718  
 2140 Watson Wes J plys 459-9646  
 2146 Clover Leaf Liquors tavern 459-8045  
 2150 Shirley's Cafe 459-9090  
 2152 No Return  
 2154 Minnesota State Realty 459-1972  
 Red Rock Cabins 459-1972  
 2134W Herbranson Gordon O  
 2204 Volin Motors auto repr 459-8546  
 2212 Swanson's exst gardeners 459-9310  
 Swanson Martin © 459-9310  
 2300 No Return

41

HASTINGS AV (ST PAUL PARK)  
FROM NORTH CITY LIMITS SOUTH  
WEST OF HIGHWAY 41

## ZIP CODE 55001

300 Michno S ©  
 412 Phillips David M © 459-5667  
 415 Mc Nerrey Thos L © 459-4086  
 425 Leon Richd P © 459-8837  
 436 Mathien James D © 459-4645  
 5TH AV E INTERSECTS  
 508 Perry Alex W © 459-2892  
 509 Dixon Gerald E © 459-6792  
 512 Babona Fred T © 459-2441  
 520 Snider Leonard A Jr © 459-3546  
 521 Rosvold Eva M Mrs © 459-9303  
 Rosvold Macland D carpet layer 459-9303  
 529 Moon Insurance Agency 459-9656  
 Moon Arnold W © 459-9538  
 E BROADWAY ST INTERSECTS  
 609 Philipdale Cleaners & Launderers (Br)  
 459-4040  
 Philipdale Mobile Home Court 459-4040  
 \*Cook Dale 459-4597  
 Lora  
 101 Monkward Douglas E 459-5189  
 102 Ah Raymond J 459-4177  
 103 Conley M  
 104 Kopp Gene J 459-3732  
 106 Kopp Fred R 459-9277  
 108 Patten Charles A 459-4736  
 107 Le Clair Mable C Mrs  
 108 Cardinal Gerry T 459-2960  
 109 Landblad Norman A 459-9668  
 110 Berkhoel James 459-4566  
 111 Kaul Steven A 459-6283

112 Haug Paul 459-2332  
 113 Hill Virginia E Mrs 459-9253  
 201 Klukas Kevin K  
 202 Anderson Dennis J 459-4854  
 203 Bartoli Meta Mrs 459-1050  
 204 Miller John L 459-6243  
 205 Atlas Lourida M 459-4767  
 206 Taylor Forest 459-4023  
 207 Saboun Clifton V 459-8074  
 208 Vacant  
 209 Carpenter Vida A 459-5621  
 210 Thoenike Arnie 459-7821  
 211 Rosvold Roger  
 212 Wagner Kath C Mrs 459-4111  
 301 Anderson Rudy E 459-4461  
 302 Surtis Gifford G 459-9686  
 303 Gilman Geo B 459-1943  
 304 Vacant  
 305 Cohoes Roland P Jr  
 306 Scholl Douglas J 459-4063  
 307 Horbach Allan W  
 308 Townsend Charles H 459-4044  
 309 No Return  
 310 Dunlop Don C 459-3410  
 311 Staups Irene Mrs 459-7885  
 312 Asp Donald C 459-5609  
 401 Schultz Hattie Mrs  
 402 Smith Albert E 459-2803  
 403 Nelson Maynard E 459-3624  
 404 Poitevin Robt J 459-4295  
 405 Vacant  
 406 Crowley Viola Mrs 459-9261  
 407 Bigler Arnold 459-3086  
 408 Abrahamson Oliver 459-3917  
 409 Imbube Daryl A 459-6366  
 410 Christianson Mildred A Mrs 459-4966  
 411 Vacant  
 412 Altematt Viola  
 501 Nolan Jerry F 459-8642  
 502 Vacant  
 503 Webb Arline Mrs  
 504 Peterson Vera K Mrs 459-5913  
 505 Brown Irene A Mrs 459-4277  
 508 Smith Robt A 459-6543  
 507 Carr Robt R 459-4728  
 508 Vacant  
 509 Heck Marvin L 459-8001  
 510 Schumacher Frank  
 511 Rumpke Henry W 459-1139  
 512 Hemquist Wesley 459-4225  
 601 Vacant  
 602 Peerboom Henry W 459-6586  
 603 Gossel Truman E 459-7910  
 604 Berbeck David C  
 605 Tibbetts Wm F 459-8848  
 606 Calton Charles  
 607 Gerry Scott A 459-4245  
 608 Cerney Ray 459-3800  
 609 Shaw Keith B 459-4536  
 610 Hemquist Lee R 459-5498  
 611 Neumann Larry M 459-1100

## STREET CONTINUED

640 Gebhardt Doris L Mrs © 459-2296  
 \*Terren Gary  
 \*Frans Wm  
 7TH AV ENDS  
 ASHLAND AV BEGINS  
 700 De Forth Marilyn A © 459-9451  
 701 Brush Beauford D © 459-3683  
 705 Carpenter Steph C © 459-1409  
 8TH AV E INTERSECTS

## HASTINGS AV (ST P P)—Contd

801 Kraemer Gebhard J © 459-9517  
 804 Chilton Mathias 459-7892  
 808 Chilton David M © 459-6557  
 815 Kartarik Robt J © 459-1208  
 840 No Return  
 902 Pawlik Gerald © 459-2732  
 10TH AV E INTERSECTS  
 1020 Park Grove Lanes bowling 459-4200  
 1030 Romanchuk's Liquor 459-2321  
 1048 Fosselman Charles M © 459-6559  
 1058 Park Grove Realty Inc 459-9735

STREET NOT LISTED

425 Broadway Automotive (Whse)  
5TH ST INTERSECTS

501 Sheridan John J © 459-2389

507 Burlington Railroad (tool shop)

524 Whitbred Delores L Mrs © 459-9943

528 Mettler Jack M © 459-1249

531 Wickberg Arvid E © 459-5682

544 Nelson Clinton G © 459-3407

545 Lickness Glenn W © 459-2828

552 Iverson Howard

PLEASANT AV INTERSECTS

601 Umbreit Viola Mrs © 459-5685

608 Buckley Richd E © 459-9661

613 Benjamin Roger © 459-3591

620 Tacheny Kenneth E © 459-1416

621 Robinson Frances L Mrs tailor 459-9880

Robinson Frank B © 459-9880

635 Mal-O-Sen Co commercial & home  
counter tops 459-4434

644 Newport Saint Paul Park Lodge 118 (Af  
& Am) 459-2377

SUMMIT AV INTERSECTS

700 Saint Paul Park Tabernacle

701 Duffy's Union 76 459-9052

717 Bray Earl D © 459-5734

718 Schill Norman H © 459-3817

724 Bondeson Patk H © 459-2009

744 Perez Victor G Jr © 459-1648

PORTLAND AV INTERSECTS

800 State Highway Dept Mtce Area 9a  
459-9791

801 Oase Ralph H © 459-2173

HASTINGS AV INTERSECTS

900 Swancutt Harry H © 459-9525



1971

**HASTINGS AV (ST P PK)—Contd**

425 Gjerde Hurdia K Mrs @ 459-2979  
 430 Seider Myrtle F @ 459-3070  
 Seider Connie  
 436 Mathison James D @ 459-4645  
**5TH AV E INTERSECTS**  
 508 Brown Adeline H Mrs @ 459-2802  
 Perry Alex W  
 509 Pritchard Geo M @  
 512 Rabens Fred T @ 459-2441  
 520 Seider Leonard A Jr @ 459-3546  
 521 Rosvold Eva M Mrs @ 459-9303  
 529 Moen Insurance Agency 459-9656  
 Moen Arnold W @ 459-9538  
**E BROADWAY ST INTERSECTS**  
 600 Philipdale Cleaners & Launderers (Br)  
 459-4940  
 Philipdale Laundromat 459-4040  
 Philipdale Mobile Home Court 459-4040  
 Shelley Richd G 459-3535  
 Lots  
 101 Markwardt Douglas E 459-5189  
 102 Gorla Gary  
 103 Burback John A 459-2063  
 104 Kopp Gene J 459-3732  
 105 Kopp Fred R 459-9277  
 106 Morgan Keith 459-1434  
 107 Le Clair Mable C Mrs 459-4603  
 108 Hyslop Robt W @ 459-6052  
 109 Meissner Joseph D 459-5445  
 110 Vacant  
 111 Felt Wesley 459-2410  
 112 Oides Diane Mrs  
 113 Hill Virginia E Mrs 459-9253  
 201 Fenton Merritt K 459-4022  
 202 Anderson Dennis J 459-4854  
 203 Frank David  
 204 Bigler Arnold E 459-3086  
 205 Payne Century Mrs  
 206 Klukas James A 459-4668  
 207 Winship Harriet Mrs 459-3491  
 207 Winship Michl M  
 208 Burns Larry 459-5376  
 209 Kahler Dale R 459-6821  
 210 Smythe Steven M 459-3613  
 211 Woods Henry A 459-5074  
 212 Wagner Kath Mrs 459-4111  
 301 Anderson Rudy E 459-4461  
 302 Hill Bruce  
 303 Gilman Michl R 459-5143  
 304 Saam John C 459-6679  
 305 Waterhouse K  
 306 Ischert John 459-4905  
 307 Vacant  
 308 Townsend Charles H 459-4944  
 309 Libby Gale  
 310 Dunlop Don C 459-3410  
 311 Staupé Irene Mrs  
 312 Asp Donald 459-5609  
 401 Schultz Adolph A 459-2694  
 402 Smith Albert E 459-2803  
 403 Nelson Maynard E 459-3624

404 Green Carl R  
 405 Hanson Priscilla H 459-1595  
 406 Crowley Viola Mrs 459-6061  
 407 Davy Larry J 459-4311  
 408 Vacant  
 409 Rumpca Raymond E 459-1556  
 410 Christiansen Mildred Mrs  
 411 Glasby Ross Mrs 459-4728  
 412 Altermatt Viola  
 501 Vacant  
 502 Billings Faye B Mrs 459-5982  
 503 Webb Arline Mrs 459-3601  
 504 Green James M 459-2589  
 505 Brown Irene Mrs  
 506 Kahler Vincent M 459-3490  
 507 Connors Ruby A Mrs 459-1820  
 508 Christiansen Dale A  
 509 Eichelberger Richd J  
 510 Troum Cyril J 459-3569  
 511 Vacant  
 512 Hemquist Wesley 459-4225  
 601 Maher Helen M 459-4813  
 602 Vacant  
 603 Lauer Gary R  
 604 Burback David C  
 605 Strecker Roger C 459-1404  
 606 Lillie Frances W 459-2689  
 607 Fuesnig Nicholas D 459-6019  
 608 Vacant  
 609 Shaw Keith B 459-4536  
 610 Dilley Russell Jr 459-6071  
 611 Neumann Larry M 459-1100

**STREET CONTINUED**

640 Gebhardt Doris L Mrs @ 459-2295  
 Gebhardt John C 459-3046  
 Petties Geo A 459-6274  
 Scheffele Quintin 459-6619

**7TH AV ENDS****ASHLAND AV BEGINS**

700 De Forth Marilyn A @ 459-9451  
 701 Brush Beauford D @ 459-3683  
 705 Carpenter Steph C @ 459-1409  
**8TH AV E INTERSECTS**  
 801 Kraemer Gebhard J @ 459-9517  
 804 Triebold Charles A 459-6944  
 808 Froelich Fred B @ 459-6533  
 815 Kartarik Robt J @ 459-3825  
 840 Duffy Joseph B @ 459-9114  
 902 Pawlik Gerald @ 459-2732  
**10TH AV E INTERSECTS**  
 1020 Park Grove Lanes bowling 459-4200  
 1030 Romanchuk's Liquor 459-2321  
 1048 Fosselman Charles M @ 459-6559  
 1058 Park Grove Realty 459-9735

**HAWLEY AV —FROM TERRACE AV  
WEST 2 NORTH OF CENTRAL AV**

ZIP CODE 55076  
 SUMMIT AV INTERSECTS  
 HOLLAND AV INTERSECTS

**STREET NOT LISTED**

125

## BROADWAY E-Contd

- 328 Vacant  
 330 Dingle Richd Post 98 (Am Legion) 459-9077  
 335 Wright's Eat Shop restr 459-9788  
 340 Koukal's Fine Foods & Meats 459-2211  
 Koukal Louis E @ 459-2211  
 341 Park Bakery ret 459-9088  
 343 Calvards Barber Shop  
 345 Robert's Millwork & Cabinets cabt mkr 459-5525  
 D&V Trucking 459-5525

41

- 400 Super America Stations gas sta 459-9500  
 Blee Auto Serv repr 459-3040  
 403 Vacant  
 404 Air-Way of StPaul Park vacuum cln drs 459-9789  
 420 Village Fire Dept 459-9701  
 425 Romanchuk's Liquor Store 459-2321

## 5th intersects

- 501 Sheridan John @ 459-2389  
 524 Whitbred Delores Mrs @ 459-9943  
 528 Blaisdell John E 459-9108  
 531 Wickberg Arvid E @ Milton Thos J 459-9507  
 544 Nelson Clinton G @ 459-3407  
 545 Lickness Glen W @ 459-2828  
 601 Umbreit Raymond H @  
 608 Christenson Warren C @ 459-4387  
 613 Schultz Leona J Mrs @ 459-2819  
 620 McDonald Dale D @ 459-4952  
 621 Robinson Frank B @ 459-9880  
 635 Case Hdw ret 459-2323  
 644 StPaul Park Lodge 118 AF&AM 459-2377

## Summit av intersects

- 700 StPaul Park Tabernacle  
 701 Duffy's Pure Oil gas sta 459-9052  
 717 Lence Veronica W Mrs @ 459-9506  
 718 Schill Norman H @ 459-3817  
 724 Morey Irving P @ 459-2212  
 733 Vacant

- 744 Perez Victor G @ 459-1648  
 800 State Highway Dept Mtce Area 9a 459-9791  
 801 Case Ralph H @ 459-2173  
 900 Swancutt Harry H @ 459-9525

40

- BROADWAY WEST (St Paul Park)**-From Main west, 4 south of north limits  
 2 Kneer John A 459-4942  
 106 Dox Plank of Minn fcty end Northwestern Refining Co River Term

1

**BROMLEY**-From 17th av N west, 1 north of Bryant

- 1700 Della Fay Mrs @ 451-9505  
 1712 Fogel Aug C @ 455-8062  
 1716 Ramsey Warren E @ 451-0850  
 1724 Casey Anthony J @ 451-8334  
 Baker Mary A 455-9424  
 1820 Apartments  
 1 Soderstrom Ronald G 455-7403  
 2 Dittman Gerald L 451-2364  
 3 Dickmeyer Jas J  
 4 Trepanier Dorothy Mrs @ 451-1542  
 5 Visser Gary jr 455-8406  
 6 Funes Raymond G 455-8927  
 7 Rodgers Barbara 455-8231  
 8 Erdmann Robt A 451-2920  
 9 Anderson Douglas R 451-3663  
 10 Adamson Michl J 451-0333  
 11 Gruber Richd G 451-8694  
 18th to 20th avs intersects  
 2019 Kelly Thos E @ 451-8856  
 2106 Miller Fred @ 451-8396  
 2112 Tiedman Ralph D @ 451-0731  
 Hoglund Carol 455-8129  
 2120 Cook Gerhard A @ 455-9106  
 2126 Jackson John R @ 451-7008

## 21st to Waterloo avs intersects

45

- BROOKSIDE LANE (Mendota Heights)**-From Dodd rd west 1 north of 1st av  
 644 Stelter Francis J @ 224-3988

419

## HASTINGS AV (StPPk)-Contd

- 412 Snider Leonard A @ 459-9841  
 415 McNerney Thos L @ 459-4086  
 425 Hastings Eliz R Mrs 459-2399  
 430 Snider Myrtle F @ 459-3070  
 436 Morrison Gary A contr 459-5889  
 508 Brown Adeline H Mrs @ 459-2892  
 509 Pritchard Geo M @ 459-4647  
 512 Rabens Fred T @ 459-2441  
 520 Snider Leonard A jr @ 459-3546  
 521 Rosvold Eva M Mrs @ 459-9303  
 529 Moen Ins Agcy 459-9856  
 Moen Arnold W @ 459-9538  
 600 G&K Pickup Station clo clns 459-4040  
 Philipdale Laundromat & Dry Cleaning self serv Indry 459-9013  
 Philipdale Mobile Home Court 459-4040  
 Anderson Rudy E 459-4461  
 Bauer Donald D 459-3535  
 Bogert Robt D 459-9195  
 Britton Charollet Mrs  
 Bollacker Al B 459-5700  
 Cassidy Jas P 459-4246  
 Cichy Eug J @ 459-5354  
 Chudars Betty J 459-4859  
 Cook Raymond 459-5086  
 Dunlop Donald C 459-3410  
 Evers Clifford  
 Penton Merritt K @ 459-4022  
 Garringer Wm L 459-4704  
 Greski Lawrence E 459-5207  
 Hamre Marvin 222-5144  
 Hardy Harold S 459-4137  
 Hart Emily Mrs 459-5818

- Hawkins Wm A 459-4074  
 Helmer Leon N 459-5337  
 Hemquist Wesley 459-2919  
 Hill Virginia Mrs 459-9253  
 Janssen Andrew A 459-5092  
 Johnson Francis S 459-3740  
 Keatley Melvin G 459-1139  
 King Wallace O 459-3037  
 Klukas Arth A 459-1989  
 Knauff Margt 459-5328  
 Kopp Fred R 459-9277  
 Kopp Jas L  
 Maher Helen M 459-4813  
 Marlow Mildred Mrs  
 Maroney Robt M 459-2511  
 Metzger Everett N 459-5606  
 Nichols Jack C 459-3038  
 Nordrum LeRoy 459-9231  
 Olson Clifford H 459-2289  
 O'Leary Eug  
 Payne Harry F 459-2511  
 Peerboom Willard B  
 Phillips Donald V 459-2620  
 Rasset Richd J 459-4242  
 Rinish John 459-5048  
 Sager Gerald D 459-1774  
 Schaff Fredk 459-1118  
 Schultz Adolph A 459-2694  
 Seidel Leroy E  
 Shaw Keith B 459-4536  
 Shay Arth D 459-1132  
 Siewert Frank J 459-5633  
 Sinotte Clay E 459-3403  
 Schumacher Frank  
 Sommerstrand Carl 459-4881  
 Thompson Duane 459-5049  
 Winship Harriet Mrs 459-3401  
 Woog Ludwig  
 640 Gebhardt Doris L Mrs @ 459-2295  
 Wilkie David B 459-2209

STREET NOT LISTED

HASTINGS AV (StPPk) -Contd  
640 -Contd

Gebhardt John C 459-3046

700 DeForth Marlyn A ©  
459-9451

701 Brush Beauford D ©  
459-3683

bsmt Vacant

705 Carpenter Steph C ©  
459-1409

801 Kraemer Gebhard J ©  
459-9517

804 Vacant

808 Froelich Mary E Mrs ©  
459-9485

815 Kartarik Robt J ©  
459-5475

840 Waldo Woodrow W ©  
landscape gdnr  
459-2515

902 Pawlik Gerald © 459-2732

1020 Park Grove Lanes bowling  
459-4200

1048 Fosselman Chas M ©  
459-2988

1052 A to Z Rental Equip

1175 Tvetene Leonard B ©  
459-9458

Tel. CA pital 2-1887

- 420 Village Fire Dept Δ GL9-9702  
 425 Romanchuk's Liquor Store  
 Δ GL9-2321  
 — Chicago Burlington &  
 Quincy Railroad  
 5th intersects  
 501 Sheridan John @ Δ GL9-2389  
 524 Whitbred Chas E jr @  
 Δ GL9-9943  
 528 Whitbred Chas E @ Δ GL9-9720  
 531 Broadway Beauty Shop  
 Δ GL9-1789  
 Wickberg Arvid E @  
 Δ GL9-1789  
 545 Lickness Live Bait  
 Δ GL9-2828  
 Lickness Glen W @ Δ GL9-2828  
 601 Umbreit Raymond H @  
 608 White Thos H @  
 613 Schultz Floyd J @ Δ GL9-2819  
 620 Heselton Lawrence W @  
 Δ GL9-2278  
 621 Robinson Frank B @  
 Δ GL9-9880  
 Robinson Frances L Mrs altera-  
 tions Δ GL9-9880  
 635 Oase Ralph H @ Δ GL9-2173  
 644 StPaul Park Lodge 118  
 AF&AM Δ GL9-2377  
 Summit intersects  
 700 StPaul Park Tabernacle  
 701 Carlson Clarence R @  
 Δ GL9-2128  
 717 Lence Veronica W Mrs @  
 Δ GL9-9506  
 718 Schill Norman H @ Δ GL9-2996  
 724 Morey Irving P @ Δ GL9-2212  
 733 Vacant  
 744 Perez Victor G @ Δ GL9-1648  
 800 State Highway Dept Mtce Dist  
 No 11 Δ GL9-9791  
 801 Baumann Mary Mrs @  
 Δ GL9-9342  
 900 Swancutt Harry @ Δ GL9-9525

- 436 Schintz Robt R Δ GL9-3679  
 508 Brown Adeline H Mrs @  
 Δ GL9-2802  
 509 Nestrud Orvin M @  
 Δ GL9-3906  
 512 Rabens Fred T @ Δ GL9-2441  
 521 Rosvold Eva M Mrs @  
 Δ GL9-9303  
 529 Noltimier Moen Ins Agcy  
 Δ GL9-9656  
 Moen Arnold W @ Δ GL9-9538  
 600 Oaks Trailer Park Δ GL9-9058  
 640 Gebhardt Doris Mrs  
 Δ GL9-2295  
 Pick David J Δ GL9-1907  
 Wilkie David B Δ GL9-2209  
 700 DeForth Marlyn A @  
 Δ GL9-9451  
 701 Bush Beauford D @  
 Δ GL9-3683  
 705 DeForth Georgia M Mrs @  
 Δ GL9-9304  
 801 Kramer Gebhard J @  
 Δ GL9-9517  
 804 Venner Chas E Δ GL9-1903  
 808 Forelich Mae Mrs @  
 Δ GL9-9485  
 815 Kartarik Robt J @ Δ GL9-3316  
 840 Waldo Woodrow W @  
 Δ GL9-2515  
 902 Pawlik Jerold @ Δ GL9-2732

STREET NOT LISTED

**HASTINGS AV (StPaul Park)—**

Contd

1048 Fosselman Chas M @

Δ GL2-2988

1052 Anderson Marvin H Constn

Co Δ GL9-1531

1120 Kopp Transfer Serv garage

Δ GL9-2223

— Fynboh Paul M @ Δ GL9-2831

— Tvetene Leonard B @

Δ GL9-9458

**APPENDIX B-5: Title Search  
Records (No Documents Are  
Associated With This Appendix)**

# **APPENDIX C-1: Regulatory Records - Mapped Database**



DATABASE  
**REPORT**

**Project Property:** *Sunrise - Park Estates MHC  
600 & 906 Hastings Avenue  
St Paul Park MN 55071*

**Project No:** *NOVA G22-10049*

**Report Type:** *Database Report*

**Order No:** *22101400744*

**Requested by:** *Nova Group, GBC*

**Date Completed:** *October 18, 2022*



# Table of Contents

Table of Contents.....	2
Executive Summary.....	3
Executive Summary: Report Summary.....	4
Executive Summary: Site Report Summary - Project Property.....	8
Executive Summary: Site Report Summary - Surrounding Properties.....	9
Executive Summary: Summary by Data Source.....	17
Map.....	29
Aerial.....	32
Topographic Map.....	33
Detail Report.....	34
Unplottable Summary.....	260
Unplottable Report.....	261
Appendix: Database Descriptions.....	262
Definitions.....	275

## **Notice: IMPORTANT LIMITATIONS and YOUR LIABILITY**

**Reliance on information in Report:** This report DOES NOT replace a full Phase I Environmental Site Assessment but is solely intended to be used as database review of environmental records.

**License for use of information in Report:** No page of this report can be used without this cover page, this notice and the project property identifier. The information in Report(s) may not be modified or re-sold.

**Your Liability for misuse:** Using this Service and/or its reports in a manner contrary to this Notice or your agreement will be in breach of copyright and contract and ERIS may obtain damages for such mis-use, including damages caused to third parties, and gives ERIS the right to terminate your account, rescind your license to any previous reports and to bar you from future use of the Service.

**No warranty of Accuracy or Liability for ERIS:** The information contained in this report has been produced by ERIS Information Inc. ("ERIS") using various sources of information, including information provided by Federal and State government departments. The report applies only to the address and up to the date specified on the cover of this report, and any alterations or deviation from this description will require a new report. This report and the data contained herein does not purport to be and does not constitute a guarantee of the accuracy of the information contained herein and does not constitute a legal opinion nor medical advice. Although ERIS has endeavored to present you with information that is accurate, ERIS disclaims, any and all liability for any errors, omissions, or inaccuracies in such information and data, whether attributable to inadvertence, negligence or otherwise, and for any consequences arising therefrom. Liability on the part of ERIS is limited to the monetary value paid for this report.

**Trademark and Copyright:** You may not use the ERIS trademarks or attribute any work to ERIS other than as outlined above. This Service and Report (s) are protected by copyright owned by ERIS Information Inc. Copyright in data used in the Service or Report(s) (the "Data") is owned by ERIS or its licensors. The Service, Report(s) and Data may not be copied or reproduced in whole or in any substantial part without prior written consent of ERIS.

# Executive Summary

## Property Information:

**Project Property:** *Sunrise - Park Estates MHC  
600 & 906 Hastings Avenue St Paul Park MN 55071*

**Project No:** *NOVA G22-10049*

### **Coordinates:**

**Latitude:** *44.84571674*  
**Longitude:** *-92.98439524*  
**UTM Northing:** *4,965,811.84*  
**UTM Easting:** *501,233.19*  
**UTM Zone:** *15T*

**Elevation:** *806 FT*

## Order Information:

**Order No:** *22101400744*  
**Date Requested:** *October 14, 2022*  
**Requested by:** *Nova Group, GBC*  
**Report Type:** *Database Report*

## Historicals/Products:

**Aerial Photographs** *Historical Aerials Photographs*  
**City Directory Search** *CD - 2 Street Search*  
**ERIS Xplorer** [\*ERIS Xplorer\*](#)  
**Excel Add-On** *Excel Add-On*  
**Fire Insurance Maps** *US Fire Insurance Maps*  
**Topographic Map** *Topographic Maps*

# Executive Summary: Report Summary

<i>Database</i>	<i>Searched</i>	<i>Search Radius</i>	<i>Project Property</i>	<i>Within 0.12mi</i>	<i>0.125mi to 0.25mi</i>	<i>0.25mi to 0.50mi</i>	<i>0.50mi to 1.00mi</i>	<i>Total</i>
<b><u>Standard Environmental Records</u></b>								
<b>Federal</b>								
DOE FUSRAP	Y	1	0	0	0	0	0	0
NPL	Y	1	0	0	0	0	0	0
PROPOSED NPL	Y	1	0	0	0	0	0	0
DELETED NPL	Y	0.5	0	0	0	0	-	0
SEMS	Y	0.5	0	0	0	0	-	0
ODI	Y	0.5	0	0	0	0	-	0
SEMS ARCHIVE	Y	0.5	0	0	0	0	-	0
CERCLIS	Y	0.5	0	0	0	0	-	0
IODI	Y	0.5	0	0	0	0	-	0
CERCLIS NFRAP	Y	0.5	0	0	0	0	-	0
CERCLIS LIENS	Y	PO	0	-	-	-	-	0
RCRA CORRACTS	Y	1	0	0	0	0	2	2
RCRA TSD	Y	0.5	0	0	0	0	-	0
RCRA LQG	Y	0.25	0	0	0	-	-	0
RCRA SQG	Y	0.25	0	0	0	-	-	0
RCRA VSQG	Y	0.25	0	1	0	-	-	1
RCRA NON GEN	Y	0.25	0	0	0	-	-	0
RCRA CONTROLS	Y	0.5	0	0	0	0	-	0
FED ENG	Y	0.5	0	0	0	0	-	0
FED INST	Y	0.5	0	0	0	0	-	0
LUCIS	Y	0.5	0	0	0	0	-	0
NPL IC	Y	0.5	0	0	0	0	-	0
ERNS 1982 TO 1986	Y	PO	0	-	-	-	-	0
ERNS 1987 TO 1989	Y	PO	0	-	-	-	-	0
ERNS	Y	PO	0	-	-	-	-	0
FED BROWNFIELDS	Y	0.5	0	0	0	0	-	0
FEMA UST	Y	0.25	0	0	0	-	-	0

<b>Database</b>	<b>Searched</b>	<b>Search Radius</b>	<b>Project Property</b>	<b>Within 0.12mi</b>	<b>0.125mi to 0.25mi</b>	<b>0.25mi to 0.50mi</b>	<b>0.50mi to 1.00mi</b>	<b>Total</b>
FRP	Y	0.25	0	0	0	-	-	0
DELISTED FRP	Y	0.25	0	0	0	-	-	0
HIST GAS STATIONS	Y	0.25	0	0	0	-	-	0
REFN	Y	0.25	0	0	0	-	-	0
BULK TERMINAL	Y	0.25	0	0	0	-	-	0
SEMS LIEN	Y	PO	0	-	-	-	-	0
SUPERFUND ROD	Y	1	0	0	0	0	0	0

**State**

PLP	Y	1	0	0	0	0	4	4
DEL PLP	Y	1	0	0	0	0	1	1
SHWS	Y	0.5	0	0	0	2	-	2
SITE ASSESSMENT	Y	0.25	0	0	0	-	-	0
SWF/LF	Y	0.5	0	0	0	1	-	1
LCP	Y	0.5	0	0	0	0	-	0
UNPERMITTED LF	Y	0.5	0	0	0	0	-	0
RECYCLING	Y	0.5	0	0	0	0	-	0
HIST LUST	Y	0.5	0	1	0	2	-	3
DEL LUST	Y	0.5	0	0	0	0	-	0
HIST LAST	Y	0.5	0	0	0	0	-	0
HIST LEAKSITES	Y	0.5	0	2	0	2	-	4
LST REM SITE	Y	0.5	0	3	0	3	-	6
LST INCIDENT	Y	0.5	0	0	0	12	-	12
DELISTED LST	Y	0.5	0	0	0	0	-	0
UST	Y	0.25	0	2	0	-	-	2
AST	Y	0.25	0	1	0	-	-	1
HIST TANK	Y	0.25	0	0	0	-	-	0
DELISTED TANK	Y	0.5	0	1	0	1	-	2
INST	Y	0.5	0	0	0	0	-	0
AG CONTINGENCY	Y	0.125	0	0	-	-	-	0
BROWNFIELDS	Y	0.5	0	3	0	0	-	3
VIC	Y	0.5	0	2	0	0	-	2
POTENTIAL VIC	Y	0.5	0	0	0	0	-	0
MPCA AI	Y	0.5	1	4	2	27	-	34

**Tribal**

Database	Searched	Search Radius	Project Property	Within 0.12mi	0.125mi to 0.25mi	0.25mi to 0.50mi	0.50mi to 1.00mi	Total
INDIAN LUST	Y	0.5	0	0	0	0	-	0
INDIAN UST	Y	0.25	0	0	0	-	-	0
DELISTED ILST	Y	0.5	0	0	0	0	-	0
DELISTED IUST	Y	0.25	0	0	0	-	-	0

County **No County standard environmental record sources available for this State.**

**Additional Environmental Records**

**Federal**

FINDS/FRS	Y	PO	1	-	-	-	-	1
TRIS	Y	PO	0	-	-	-	-	0
PFAS TRI	Y	0.5	0	0	0	0	-	0
PFAS NPL	Y	0.5	0	0	0	0	-	0
PFAS WATER	Y	0.5	0	0	0	10	-	10
PFAS SSEHRI	Y	0.5	0	0	0	0	-	0
ERNS PFAS	Y	0.5	0	0	0	0	-	0
HMIRS	Y	0.125	0	2	-	-	-	2
NCDL	Y	0.125	0	0	-	-	-	0
TSCA	Y	0.125	0	0	-	-	-	0
HIST TSCA	Y	0.125	0	0	-	-	-	0
FTTS ADMIN	Y	PO	0	-	-	-	-	0
FTTS INSP	Y	PO	0	-	-	-	-	0
PRP	Y	PO	0	-	-	-	-	0
SCRD DRYCLEANER	Y	0.5	0	0	0	0	-	0
ICIS	Y	PO	0	-	-	-	-	0
FED DRYCLEANERS	Y	0.25	0	0	0	-	-	0
DELISTED FED DRY	Y	0.25	0	0	0	-	-	0
FUDS	Y	1	0	0	0	0	0	0
FORMER NIKE	Y	1	0	0	0	0	0	0
PIPELINE INCIDENT	Y	PO	0	-	-	-	-	0
MLTS	Y	PO	0	-	-	-	-	0
HIST MLTS	Y	PO	0	-	-	-	-	0
MINES	Y	0.25	0	0	0	-	-	0
SMCRA	Y	1	0	0	0	0	0	0
MRDS	Y	1	0	0	0	0	2	2
URANIUM	Y	1	0	0	0	0	0	0



## Executive Summary: Site Report Summary - Project Property

<b>Map Key</b>	<b>DB</b>	<b>Company/Site Name</b>	<b>Address</b>	<b>Direction</b>	<b>Distance (mi/ft)</b>	<b>Elev Diff (ft)</b>	<b>Page Number</b>
<a href="#"><u>1</u></a>	MPCA AI	Park Estates Inc	600 Hastings Ave Saint Paul Park MN 55071	NW	0.00 / 0.00	-27	<a href="#"><u>34</u></a>
<a href="#"><u>1</u></a>	FINDS/FRS	PARK ESTATES INC	600 HASTINGS AVE SAINT PAUL PARK MN 55071-2004 <i>Registry ID: 110068122481</i>	NW	0.00 / 0.00	-27	<a href="#"><u>35</u></a>
<a href="#"><u>2</u></a>	TIER 2	Verizon Wireless CONDOR (ID:3180243)	951 Broadway Ave St. Paul Park MN 55071	NW	0.00 / 0.00	-30	<a href="#"><u>36</u></a>

## Executive Summary: Site Report Summary - Surrounding Properties

Map Key	DB	Company/Site Name	Address	Direction	Distance (mi/ft)	Elev Diff (ft)	Page Number
<a href="#">3</a>	SPILLS	MNDOT	BROADWAY & HASTINGS Ave MN Saint Paul Park MN	WNW	0.01 / 36.35	-27	<a href="#">37</a>
<a href="#">4</a>	HIST SPL	MNDOT	BROADWAY & HASTINGS Ave St. Paul Park MN <b>Program Int ID:</b> 169585	WNW	0.01 / 43.64	-27	<a href="#">38</a>
<a href="#">5</a>	MPCA AI	Saint Paul Park city of	600 Portland Ave Saint Paul Park MN 55071-1501	WNW	0.03 / 169.71	-29	<a href="#">38</a>
<a href="#">5</a>	MPCA AI	Saint Paul Park Collection System	600 Portland Ave Saint Paul Park MN 55071-1501	WNW	0.03 / 169.71	-29	<a href="#">39</a>
<a href="#">6</a>	VIC	MNDOT St. Paul Park	800 E Broadway Saint Paul Park MN 55071	WNW	0.05 / 272.87	-22	<a href="#">40</a>
<a href="#">6</a>	VIC	MNDOT St. Paul Park pt.2	800 E Broadway Saint Paul Park MN 55071	WNW	0.05 / 272.87	-22	<a href="#">41</a>
<a href="#">6</a>	UST	MNDOT Saint Paul Park Site	800 E Broadway Saint Paul Park MN 55071  <b>Tank ID   Tank Status:</b> 104747-EQUI0000000005   Removed, 104747-EQUI0000000003   Removed, 104747-EQUI0000000004   Removed, 104747-EQUI0000000002   Removed, 104747-EQUI0000000001   Removed, 104747-EQUI0000000006   Removed	WNW	0.05 / 272.87	-22	<a href="#">43</a>
<a href="#">6</a>	HIST LEAKSITES	Mn Dot	800 E Broadway St. Paul Park MN 55071  <b>Complete Site Closure Date   Leaksite Type Desc:</b> 02/28/1995 00:00:00   Leak Site	WNW	0.05 / 272.87	-22	<a href="#">46</a>
<a href="#">6</a>	MPCA AI	MNDOT Saint Paul Park Site	800 E Broadway Saint Paul Park MN 55071	WNW	0.05 / 272.87	-22	<a href="#">47</a>
<a href="#">6</a>	BROWNFIELDS	MNDOT St. Paul Park	800 E Broadway Saint Paul Park MN 55071	WNW	0.05 / 272.87	-22	<a href="#">49</a>
<a href="#">6</a>	BROWNFIELDS	MNDOT St. Paul Park pt.2	800 E Broadway Saint Paul Park MN 55071	WNW	0.05 / 272.87	-22	<a href="#">50</a>
<a href="#">6</a>	LST REM SITE	Mn Dot	800 E Broadway Saint Paul Park MN 55071	WNW	0.05 / 272.87	-22	<a href="#">51</a>



Map Key	DB	Company/Site Name	Address	Direction	Distance (mi/ft)	Elev Diff (ft)	Page Number
<a href="#">7</a>	SPILLS	3M	Hwy 61 & CTY Rd 10 MN Cottage Grove MN	NNE	0.07 / 374.03	-17	<a href="#">52</a>
<a href="#">8</a>	RCRA VSQG	DUFFY'S 76	701 BROADWAY AVE E ST. PAUL PARK MN 55071  <i>EPA Handler ID: MND112870894</i>	WNW	0.11 / 582.19	-24	<a href="#">52</a>
<a href="#">8</a>	HIST LEAKSITES	Duffys Union 76	701 Broadway St. Paul Park MN 55071  <i>Complete Site Closure Date   Leaksite Type Desc: 07/01/1993 00:00:00   Leak Site</i>	WNW	0.11 / 582.19	-24	<a href="#">53</a>
<a href="#">9</a>	HMIRS		701 BROADWAY AVE ST PAUL PARK MN	WNW	0.11 / 601.48	-24	<a href="#">55</a>
<a href="#">9</a>	AST	GP Service Station dba Duffys Union 76	701 Broadway Ave Saint Paul Park MN 55071- 1521  <i>Tank ID   Tank Status: 22268-EQUI0000000008   Active</i>	WNW	0.11 / 601.48	-24	<a href="#">57</a>
<a href="#">9</a>	UST	GP Service Station dba Duffys Union 76	701 Broadway Ave Saint Paul Park MN 55071- 1521  <i>Tank ID   Tank Status: 22268-EQUI0000000001   Active, 22268-EQUI0000000006   Removed, 22268-EQUI0000000003   Removed, 22268-EQUI0000000004   Active, 22268-EQUI0000000005   Removed, 22268-EQUI0000000007   Removed, 22268-EQUI0000000009   Active, 22268-EQUI0000000002   Active</i>	WNW	0.11 / 601.48	-24	<a href="#">58</a>
<a href="#">9</a>	HIST SPL	Como Lube and Supplies	701 Broadway Ave St. Paul Park MN  <i>Program Int ID: 288081</i>	WNW	0.11 / 601.48	-24	<a href="#">64</a>
<a href="#">9</a>	MPCA AI	GP Service Station dba Duffys Union 76	701 Broadway Ave Saint Paul Park MN 55071	WNW	0.11 / 601.48	-24	<a href="#">65</a>
<a href="#">9</a>	BROWNFIELDS	Duffys Service Center	701 Broadway Ave Saint Paul Park MN 55071	WNW	0.11 / 601.48	-24	<a href="#">66</a>
<a href="#">9</a>	HIST LUST	Duffy's Service Center	701 Broadway Ave St. Paul Park MN 550711521  <i>Complete Site Closure Date   Leaksite Type Desc: 06/24/2015 00:00:00   Leak Site</i>	WNW	0.11 / 601.48	-24	<a href="#">67</a>
<a href="#">9</a>	LST REM SITE	Duffy's Service Center	701 Broadway Ave Saint Paul Park MN 55071	WNW	0.11 / 601.48	-24	<a href="#">69</a>
<a href="#">9</a>	LST REM SITE	Duffys Union 76	701 Broadway Ave Saint Paul Park MN 55071	WNW	0.11 / 601.48	-24	<a href="#">70</a>
<a href="#">9</a>	SPILLS	Como Lube and Supplies - Hugo	701 Broadway Ave MN Saint Paul Park MN	WNW	0.11 / 601.48	-24	<a href="#">71</a>

<b>Map Key</b>	<b>DB</b>	<b>Company/Site Name</b>	<b>Address</b>	<b>Direction</b>	<b>Distance (mi/ft)</b>	<b>Elev Diff (ft)</b>	<b>Page Number</b>
<a href="#">9</a>	DELISTED TANK	GP Service Station dba Duffy's Union 76	701 Broadway Ave Saint Paul Park MN 55071-152	WNW	0.11 / 601.48	-24	<a href="#">71</a>
<a href="#">9</a>	ALT FUELS	Minnoco - Duffy's Auto Service	701 Broadway Ave St. Paul Park MN 55071  <i>ID: 103050</i>	WNW	0.11 / 601.48	-24	<a href="#">72</a>
<a href="#">9</a>	HMIRS		701 BROADWAY AVE ST PAUL PARK MN	WNW	0.11 / 601.48	-24	<a href="#">72</a>
<a href="#">10</a>	MPCA AI	SP 82-05-114 - Saint Paul Park	Saint Paul Park MN 55071	NW	0.16 / 825.62	8	<a href="#">74</a>
<a href="#">11</a>	MPCA AI	Discovery Community Church	828 Portland Ave Saint Paul Park MN 55071	WSW	0.25 / 1,294.03	-14	<a href="#">75</a>
<a href="#">12</a>	PFAS WATER		MN  <i>Monitoring Location Identifier: MNPCA_AGW-692896</i>	ENE	0.26 / 1,351.48	97	<a href="#">77</a>
<a href="#">13</a>	MPCA AI	Goodview Ave Watermain Ext	Goodview Ave Cottage Grove MN 55016	E	0.26 / 1,371.88	108	<a href="#">83</a>
<a href="#">14</a>	DELISTED TANK	Church Of Saint Thomas Aquinas	920 Holly Ave Saint Paul Park MN 55071	SW	0.30 / 1,582.72	-5	<a href="#">85</a>
<a href="#">14</a>	MPCA AI	Church Of Saint Thomas Aquinas	920 Holly Ave Saint Paul Park MN 55071	SW	0.30 / 1,582.72	-5	<a href="#">85</a>
<a href="#">15</a>	HIST LUST	Super America Store No 4184	545 Saint Paul Park Rd St. Paul Park MN 55071	WNW	0.31 / 1,645.94	-54	<a href="#">87</a>
			<i>Complete Site Closure Date   Leaksite Type Desc: 09/29/2006 00:00:00   Leak Site</i>				
<a href="#">15</a>	HIST LEAKSITES	Superamerica #4184	545 Saint Paul Park Rd St. Paul Park MN 55071	WNW	0.31 / 1,645.94	-54	<a href="#">88</a>
			<i>Complete Site Closure Date   Leaksite Type Desc: 07/03/1997 00:00:00   Leak Site</i>				
<a href="#">15</a>	MPCA AI	SuperAmerica 4184	545 Saint Paul Park Rd Saint Paul Park MN 55071	WNW	0.31 / 1,645.94	-54	<a href="#">90</a>
<a href="#">15</a>	LST REM SITE	Superamerica #4184	545 Saint Paul Park Rd Saint Paul Park MN 55071	WNW	0.31 / 1,645.94	-54	<a href="#">91</a>

<b>Map Key</b>	<b>DB</b>	<b>Company/Site Name</b>	<b>Address</b>	<b>Direction</b>	<b>Distance (mi/ft)</b>	<b>Elev Diff (ft)</b>	<b>Page Number</b>
<a href="#">15</a>	LST REM SITE	Super America Store No 4184	545 Saint Paul Park Rd Saint Paul Park MN 55071	WNW	0.31 / 1,645.94	-54	<a href="#">92</a>
<a href="#">16</a>	MPCA AI	Saint Paul Park city of Public Works	649 5th St Saint Paul Park MN 55071	W	0.32 / 1,686.03	-58	<a href="#">93</a>
<a href="#">17</a>	MPCA AI	2009 Street and Utility Improvements	Address Unknown Saint Paul Park MN 55071	S	0.33 / 1,726.75	4	<a href="#">95</a>
<a href="#">18</a>	MPCA AI	Granada Ave Watermain Extension	Granada Ave cottage grove MN 55016	E	0.33 / 1,767.30	77	<a href="#">96</a>
<a href="#">19</a>	MPCA AI	Total Mechanical Services Inc	420 Broadway Ave Saint Paul Park MN 55071	W	0.34 / 1,788.42	-58	<a href="#">98</a>
<a href="#">20</a>	MPCA AI	Lehman Brothers Printing	465 Broadway Ave Saint Paul Park MN 55071	W	0.34 / 1,811.90	-59	<a href="#">99</a>
<a href="#">21</a>	HIST LUST	Strip Mall	445 Broadway Ave St. Paul Park MN 55107	W	0.35 / 1,838.05	-59	<a href="#">100</a>
<b>Complete Site Closure Date   Leaksite Type Desc:</b> 11/04/2005 00:00:00   Leak Site							
<a href="#">21</a>	MPCA AI	Strip Mall	445 Broadway Ave Saint Paul Park MN 55107	W	0.35 / 1,838.05	-59	<a href="#">102</a>
<a href="#">21</a>	LST REM SITE	Strip Mall	445 Broadway Ave Saint Paul Park MN 55107	W	0.35 / 1,838.05	-59	<a href="#">104</a>
<a href="#">22</a>	MPCA AI	Shingledecker Enterprises Inc	400 Broadway Ave Saint Paul Park MN 55071	W	0.36 / 1,919.92	-61	<a href="#">105</a>
<a href="#">23</a>	MPCA AI	ISD 833 Oltman Middle School	6625 Goodview Ave S Cottage Grove MN 55016	ENE	0.37 / 1,942.49	137	<a href="#">106</a>
<a href="#">24</a>	MPCA AI	Ashland Petroleum Company	401 Broadway Ave Saint Paul Park MN 55071	W	0.37 / 1,958.63	-61	<a href="#">107</a>
<a href="#">25</a>	PFAS WATER		MN	E	0.38 / 1,980.60	111	<a href="#">108</a>



Map Key	DB	Company/Site Name	Address	Direction	Distance (mi/ft)	Elev Diff (ft)	Page Number
<a href="#">34</a>	MPCA AI	Daniel W Natterstad	1020 Portland Ave. Saint Paul Park MN 55071	SW	0.45 / 2,358.68	-9	<a href="#">156</a>
<a href="#">35</a>	MPCA AI	Metropolitan Gravel Co Inc	210 Hastings Ave Newport MN 55055	NW	0.45 / 2,393.47	-49	<a href="#">156</a>
<a href="#">36</a>	MPCA AI	Zilmers Fix It Shop	501 9th Ave Saint Paul Park MN 55071	WSW	0.46 / 2,418.81	-54	<a href="#">158</a>
<a href="#">36</a>	MPCA AI	Wipers Recycling LLC	501 9th Ave St Paul Park MN 55071	WSW	0.46 / 2,418.81	-54	<a href="#">159</a>
<a href="#">37</a>	PFAS WATER		MN	E	0.46 / 2,420.79	115	<a href="#">160</a>
<i>Monitoring Location Identifier:</i> MNPCA_AGW-542054							
<a href="#">38</a>	LST INCIDENT	WILLIAMS PIPE LINE CO	275 Hastings Ave MN 55055 Newport MN	NW	0.46 / 2,445.08	-29	<a href="#">167</a>
<i>Incident ID   Incident Status:</i> 51218   Closed or Completed							
<a href="#">39</a>	MPCA AI	Broadway Automotive	228 Broadway Ave Saint Paul Park MN 55071	W	0.47 / 2,505.82	-65	<a href="#">167</a>
<a href="#">40</a>	MPCA AI	Consolidation Facility Construction	459 Third St Saint Paul Park MN 55071	WNW	0.48 / 2,516.30	-63	<a href="#">169</a>
<a href="#">41</a>	MPCA AI	Pine Summit 2nd Utility & Street	70th St & Granada Ave S Cottage Grove MN 55016	E	0.48 / 2,531.91	151	<a href="#">170</a>
<a href="#">42</a>	MPCA AI	Douglas B Dammann	6555 Foxtail Ct S Cottage Grove MN 55016	ENE	0.48 / 2,533.89	155	<a href="#">171</a>
<a href="#">42</a>	MPCA AI	Pipestone Plumbing & Heating Inc	6555 Foxtail Ct S Cottage Grove MN 55016	ENE	0.48 / 2,533.89	155	<a href="#">172</a>
<a href="#">43</a>	MPCA AI	Tennis Sanitation	842 4th St Saint Paul Park MN 55071	WSW	0.48 / 2,551.41	-61	<a href="#">173</a>
<a href="#">44</a>	PFAS WATER		MN	ESE	0.48 / 2,557.09	77	<a href="#">174</a>
<i>Monitoring Location Identifier:</i> MNPCA_AGW-590087							
<a href="#">45</a>	PFAS WATER		MN	SSW	0.49 / 2,595.83	-6	<a href="#">181</a>

Map Key	DB	Company/Site Name	Address	Direction	Distance (mi/ft)	Elev Diff (ft)	Page Number
<b>Monitoring Location Identifier:</b> MNPCA_AGW-243404							
<a href="#">46</a>	MPCA AI	Dominic C Gallo	1216 Laurel Ave Saint Paul Park MN 55071	S	0.50 / 2,622.42	4	<a href="#">187</a>
<a href="#">47</a>	LST INCIDENT	Marathon Ashland Petroleum	300 3rd St MN 55071 Saint Paul Park MN	WNW	0.50 / 2,637.88	-60	<a href="#">188</a>
<b>Incident ID   Incident Status:</b> 63614   Closed or Completed							
<a href="#">47</a>	LST INCIDENT	Marathon Petroleum Company	300 3rd street MN 55071 Saint Paul Park MN	WNW	0.50 / 2,637.88	-60	<a href="#">188</a>
<b>Incident ID   Incident Status:</b> 69571   Closed or Completed							
<a href="#">47</a>	LST INCIDENT	Marathon Petroleum	300 3rd St MN 55071 Saint Paul Park MN	WNW	0.50 / 2,637.88	-60	<a href="#">189</a>
<b>Incident ID   Incident Status:</b> 71071   Closed or Completed							
<a href="#">47</a>	LST INCIDENT	Marathon Ashland Petroleum	300 3rd St MN 55071 Saint Paul Park MN	WNW	0.50 / 2,637.88	-60	<a href="#">189</a>
<b>Incident ID   Incident Status:</b> 60540   Closed or Completed							
<a href="#">47</a>	LST INCIDENT	Marathon Ashland Petroleum	300 3rd St MN 55071 Saint Paul Park MN	WNW	0.50 / 2,637.88	-60	<a href="#">189</a>
<b>Incident ID   Incident Status:</b> 61542   Closed or Completed							
<a href="#">47</a>	LST INCIDENT	Marathon Petroleum	300 3rd St MN 55071 Saint Paul Park MN	WNW	0.50 / 2,637.88	-60	<a href="#">190</a>
<b>Incident ID   Incident Status:</b> 73380   Closed or Completed							
<a href="#">47</a>	LST INCIDENT	Marathon Ashland Petroleum	300 3rd St MN 55071 Saint Paul Park MN	WNW	0.50 / 2,637.88	-60	<a href="#">190</a>
<b>Incident ID   Incident Status:</b> 63312   Closed or Completed							
<a href="#">47</a>	LST INCIDENT	Marathon Ashland Petroleum	300 3rd St MN 55071 Saint Paul Park MN	WNW	0.50 / 2,637.88	-60	<a href="#">190</a>
<b>Incident ID   Incident Status:</b> 63920   Closed or Completed							
<a href="#">47</a>	LST INCIDENT	Marathon Ashland Petroleum	300 3rd St MN 55071 Saint Paul Park MN	WNW	0.50 / 2,637.88	-60	<a href="#">191</a>
<b>Incident ID   Incident Status:</b> 63613   Closed or Completed							
<a href="#">47</a>	LST INCIDENT	Marathon Ashland Petroleum	300 3rd St MN 55071 Saint Paul Park MN	WNW	0.50 / 2,637.88	-60	<a href="#">191</a>
<b>Incident ID   Incident Status:</b> 61872   Closed or Completed							
<a href="#">47</a>	LST INCIDENT	Marathon Ashland Petroleum	300 3rd St MN 55071 Saint Paul Park MN	WNW	0.50 / 2,637.88	-60	<a href="#">191</a>
<b>Incident ID   Incident Status:</b> 62491   Closed or Completed							
<a href="#">48</a>	PLP	ASHLAND REFINERY OU-1 Soils	301 Saint Paul Park Rd Saint Paul Park MN 55071	WNW	0.58 / 3,043.06	-58	<a href="#">191</a>

<b>Map Key</b>	<b>DB</b>	<b>Company/Site Name</b>	<b>Address</b>	<b>Direction</b>	<b>Distance (mi/ft)</b>	<b>Elev Diff (ft)</b>	<b>Page Number</b>
<a href="#">48</a>	DEL PLP	Ashland Refinery OU-2 Groundwater	301 Saint Paul Park Rd Saint Paul Park MN	WNW	0.58 / 3,043.06	-58	<a href="#">193</a>
<a href="#">48</a>	RCRA CORRACTS	ST. PAUL PARK REFINING CO LLC	301 SAINT PAUL PARK ROAD ST. PAUL PARK MN 55071 <i>EPA Handler ID: MND006162820</i>	WNW	0.58 / 3,043.06	-58	<a href="#">193</a>
<a href="#">49</a>	PLP	ST. PAUL PARK GROUNDWATER CONTAMINATION	See location description Saint Paul Park MN 55071	W	0.58 / 3,058.05	-68	<a href="#">250</a>
<a href="#">50</a>	RCRA CORRACTS	PARK PENTA CORP	100 E BROADWAY ST PAUL PARK MN 55071 <i>EPA Handler ID: MND023065071</i>	W	0.58 / 3,085.18	-64	<a href="#">251</a>
<a href="#">50</a>	PLP	SONFORD PRODUCTS ABANDONED TRAILER SITE	100 E Broadway Saint Paul Park MN 55071	W	0.58 / 3,085.18	-64	<a href="#">256</a>
<a href="#">50</a>	PLP	ASHLAND OIL - PARK PENTA	100 E Broadway Saint Paul Park MN 55071	W	0.58 / 3,085.18	-64	<a href="#">257</a>
<a href="#">51</a>	MRDS	(FACILITY) NORTHWESTERN REFINERY	WASHINGTON COUNTY SAINT PAUL PARK MN 55071  <i>Dep ID: 10194851</i>	WNW	0.68 / 3,605.77	-71	<a href="#">258</a>
<a href="#">52</a>	MRDS	COTTAGE GROVE PIT AND MILL	WASHINGTON COUNTY COTTAGE GROVE MN 55016  <i>Dep ID: 10122638</i>	E	0.91 / 4,809.94	95	<a href="#">258</a>

## Executive Summary: Summary by Data Source

### **Standard**

#### **Federal**

##### **RCRA CORRACTS - RCRA CORRACTS-Corrective Action**

A search of the RCRA CORRACTS database, dated Sep 5, 2022 has found that there are 2 RCRA CORRACTS site(s) within approximately 1.00 miles of the project property.

<b><u>Lower Elevation</u></b>	<b><u>Address</u></b>	<b><u>Direction</u></b>	<b><u>Distance (mi/ft)</u></b>	<b><u>Map Key</u></b>
ST. PAUL PARK REFINING CO LLC	301 SAINT PAUL PARK ROAD ST. PAUL PARK MN 55071  <i>EPA Handler ID: MND006162820</i>	WNW	0.58 / 3,043.06	<a href="#">48</a>
PARK PENTA CORP	100 E BROADWAY ST PAUL PARK MN 55071  <i>EPA Handler ID: MND023065071</i>	W	0.58 / 3,085.18	<a href="#">50</a>

##### **RCRA VSQG - RCRA Very Small Quantity Generators List**

A search of the RCRA VSQG database, dated Sep 5, 2022 has found that there are 1 RCRA VSQG site(s) within approximately 0.25 miles of the project property.

<b><u>Lower Elevation</u></b>	<b><u>Address</u></b>	<b><u>Direction</u></b>	<b><u>Distance (mi/ft)</u></b>	<b><u>Map Key</u></b>
DUFFY'S 76	701 BROADWAY AVE E ST. PAUL PARK MN 55071  <i>EPA Handler ID: MND112870894</i>	WNW	0.11 / 582.19	<a href="#">8</a>

#### **State**

##### **PLP - Minnesota Permanent List of Priorities**

A search of the PLP database, dated Aug 31, 2022 has found that there are 4 PLP site(s) within approximately 1.00 miles of the project property.

<b><u>Lower Elevation</u></b>	<b><u>Address</u></b>	<b><u>Direction</u></b>	<b><u>Distance (mi/ft)</u></b>	<b><u>Map Key</u></b>
ASHLAND REFINERY OU-1 Soils	301 Saint Paul Park Rd Saint Paul Park MN 55071	WNW	0.58 / 3,043.06	<a href="#">48</a>
ST. PAUL PARK GROUNDWATER CONTAMINATION	See location description Saint Paul Park MN 55071	W	0.58 / 3,058.05	<a href="#">49</a>
ASHLAND OIL - PARK PENTA	100 E Broadway Saint Paul Park MN 55071	W	0.58 / 3,085.18	<a href="#">50</a>



<u>Lower Elevation</u>	<u>Address</u>	<u>Direction</u>	<u>Distance (mi/ft)</u>	<u>Map Key</u>
SONFORD PRODUCTS ABANDONED TRAILER SITE	100 E Broadway Saint Paul Park MN 55071	W	0.58 / 3,085.18	<a href="#">50</a>

### **DEL PLP - Delisted Permanent List of Priorities (PLP)**

A search of the DEL PLP database, dated Aug 31, 2022 has found that there are 1 DEL PLP site(s) within approximately 1.00 miles of the project property.

<u>Lower Elevation</u>	<u>Address</u>	<u>Direction</u>	<u>Distance (mi/ft)</u>	<u>Map Key</u>
Ashland Refinery OU-2 Groundwater	301 Saint Paul Park Rd Saint Paul Park MN	WNW	0.58 / 3,043.06	<a href="#">48</a>

### **SHWS - Minnesota Site Remediation Section Database**

A search of the SHWS database, dated Aug 31, 2022 has found that there are 2 SHWS site(s) within approximately 0.50 miles of the project property.

<u>Lower Elevation</u>	<u>Address</u>	<u>Direction</u>	<u>Distance (mi/ft)</u>	<u>Map Key</u>
St Paul Park Meter Station	309 Hastings Ave Saint Paul Park MN 55071	NW	0.42 / 2,241.72	<a href="#">33</a>
Magellan Midstream Partners - St. Paul Park	309 Hastings Ave Saint Paul Park MN 55071	NW	0.42 / 2,241.72	<a href="#">33</a>

### **SWF/LF - Permitted Solid Waste Facilities**

A search of the SWF/LF database, dated Jun 27, 2022 has found that there are 1 SWF/LF site(s) within approximately 0.50 miles of the project property.

<u>Lower Elevation</u>	<u>Address</u>	<u>Direction</u>	<u>Distance (mi/ft)</u>	<u>Map Key</u>
Tennis Sanitation LLC	720 4th St Saint Paul Park MN 55071-1827	W	0.42 / 2,217.35	<a href="#">32</a>

### **HIST LUST - Historical Leaking Underground Storage Tanks**

A search of the HIST LUST database, dated Nov 1, 2016 has found that there are 3 HIST LUST site(s) within approximately 0.50 miles of the project property.

<u>Lower Elevation</u>	<u>Address</u>	<u>Direction</u>	<u>Distance (mi/ft)</u>	<u>Map Key</u>
Duffy's Service Center	701 Broadway Ave St. Paul Park MN 550711521	WNW	0.11 / 601.48	<a href="#">9</a>
<i>Complete Site Closure Date   Leaksite Type Desc: 06/24/2015 00:00:00   Leak Site</i>				
Super America Store No 4184	545 Saint Paul Park Rd St. Paul Park MN 55071	WNW	0.31 / 1,645.94	<a href="#">15</a>
<i>Complete Site Closure Date   Leaksite Type Desc: 09/29/2006 00:00:00   Leak Site</i>				

<u>Lower Elevation</u>	<u>Address</u>	<u>Direction</u>	<u>Distance (mi/ft)</u>	<u>Map Key</u>
Strip Mall	445 Broadway Ave St. Paul Park MN 55107	W	0.35 / 1,838.05	<a href="#">21</a>

*Complete Site Closure Date | Leaksite Type Desc: 11/04/2005 00:00:00 | Leak Site*

### **HIST LEAKSITES - Historical Leak Sites**

A search of the HIST LEAKSITES database, dated Nov 1, 2016 has found that there are 4 HIST LEAKSITES site(s) within approximately 0.50 miles of the project property.

<u>Lower Elevation</u>	<u>Address</u>	<u>Direction</u>	<u>Distance (mi/ft)</u>	<u>Map Key</u>
Mn Dot	800 E Broadway St. Paul Park MN 55071	WNW	0.05 / 272.87	<a href="#">6</a>

*Complete Site Closure Date | Leaksite Type Desc: 02/28/1995 00:00:00 | Leak Site*

Duffys Union 76	701 Broadway St. Paul Park MN 55071	WNW	0.11 / 582.19	<a href="#">8</a>
-----------------	--	-----	---------------	-------------------

*Complete Site Closure Date | Leaksite Type Desc: 07/01/1993 00:00:00 | Leak Site*

Superamerica #4184	545 Saint Paul Park Rd St. Paul Park MN 55071	WNW	0.31 / 1,645.94	<a href="#">15</a>
--------------------	--	-----	-----------------	--------------------

*Complete Site Closure Date | Leaksite Type Desc: 07/03/1997 00:00:00 | Leak Site*

Magellan Midstream Partners St Paul Park	309 Hastings Ave St. Paul Park MN 550710000	NW	0.42 / 2,241.72	<a href="#">33</a>
--	--	----	-----------------	--------------------

### **LST REM SITE - MPCA Remediation Leak Sites**

A search of the LST REM SITE database, dated Aug 31, 2022 has found that there are 6 LST REM SITE site(s) within approximately 0.50 miles of the project property.

<u>Lower Elevation</u>	<u>Address</u>	<u>Direction</u>	<u>Distance (mi/ft)</u>	<u>Map Key</u>
Mn Dot	800 E Broadway Saint Paul Park MN 55071	WNW	0.05 / 272.87	<a href="#">6</a>

Duffys Union 76	701 Broadway Ave Saint Paul Park MN 55071	WNW	0.11 / 601.48	<a href="#">9</a>
-----------------	--	-----	---------------	-------------------

Duffy's Service Center	701 Broadway Ave Saint Paul Park MN 55071	WNW	0.11 / 601.48	<a href="#">9</a>
------------------------	--	-----	---------------	-------------------

Super America Store No 4184	545 Saint Paul Park Rd Saint Paul Park MN 55071	WNW	0.31 / 1,645.94	<a href="#">15</a>
-----------------------------	--	-----	-----------------	--------------------

Superamerica #4184	545 Saint Paul Park Rd Saint Paul Park MN 55071	WNW	0.31 / 1,645.94	<a href="#">15</a>
--------------------	--	-----	-----------------	--------------------

<u>Lower Elevation</u>	<u>Address</u>	<u>Direction</u>	<u>Distance (mi/ft)</u>	<u>Map Key</u>
Strip Mall	445 Broadway Ave Saint Paul Park MN 55107	W	0.35 / 1,838.05	<a href="#">21</a>

### **LST INCIDENT - MPCA Tank Incidents**

A search of the LST INCIDENT database, dated Aug 31, 2022 has found that there are 12 LST INCIDENT site(s) within approximately 0.50 miles of the project property.

<u>Lower Elevation</u>	<u>Address</u>	<u>Direction</u>	<u>Distance (mi/ft)</u>	<u>Map Key</u>
WILLIAMS PIPE LINE CO	275 Hastings Ave MN 55055 Newport MN	NW	0.46 / 2,445.08	<a href="#">38</a>
<i>Incident ID   Incident Status: 51218   Closed or Completed</i>				
Marathon Ashland Petroleum	300 3rd St MN 55071 Saint Paul Park MN	WNW	0.50 / 2,637.88	<a href="#">47</a>
<i>Incident ID   Incident Status: 63614   Closed or Completed</i>				
Marathon Petroleum Company	300 3rd street MN 55071 Saint Paul Park MN	WNW	0.50 / 2,637.88	<a href="#">47</a>
<i>Incident ID   Incident Status: 69571   Closed or Completed</i>				
Marathon Petroleum	300 3rd St MN 55071 Saint Paul Park MN	WNW	0.50 / 2,637.88	<a href="#">47</a>
<i>Incident ID   Incident Status: 71071   Closed or Completed</i>				
Marathon Ashland Petroleum	300 3rd St MN 55071 Saint Paul Park MN	WNW	0.50 / 2,637.88	<a href="#">47</a>
<i>Incident ID   Incident Status: 60540   Closed or Completed</i>				
Marathon Ashland Petroleum	300 3rd St MN 55071 Saint Paul Park MN	WNW	0.50 / 2,637.88	<a href="#">47</a>
<i>Incident ID   Incident Status: 61542   Closed or Completed</i>				
Marathon Petroleum	300 3rd St MN 55071 Saint Paul Park MN	WNW	0.50 / 2,637.88	<a href="#">47</a>
<i>Incident ID   Incident Status: 73380   Closed or Completed</i>				
Marathon Ashland Petroleum	300 3rd St MN 55071 Saint Paul Park MN	WNW	0.50 / 2,637.88	<a href="#">47</a>
<i>Incident ID   Incident Status: 63312   Closed or Completed</i>				
Marathon Ashland Petroleum	300 3rd St MN 55071 Saint Paul Park MN	WNW	0.50 / 2,637.88	<a href="#">47</a>
<i>Incident ID   Incident Status: 63920   Closed or Completed</i>				
Marathon Ashland Petroleum	300 3rd St MN 55071 Saint Paul Park MN	WNW	0.50 / 2,637.88	<a href="#">47</a>
<i>Incident ID   Incident Status: 61872   Closed or Completed</i>				
Marathon Ashland Petroleum	300 3rd St MN 55071 Saint Paul Park MN	WNW	0.50 / 2,637.88	<a href="#">47</a>

<u>Lower Elevation</u>	<u>Address</u>	<u>Direction</u>	<u>Distance (mi/ft)</u>	<u>Map Key</u>
------------------------	----------------	------------------	-------------------------	----------------

*Incident ID | Incident Status: 62491 | Closed or Completed*

Marathon Ashland Petroleum	300 3rd St MN 55071 Saint Paul Park MN	WNW	0.50 / 2,637.88	<a href="#">47</a>
----------------------------	---	-----	-----------------	--------------------

*Incident ID | Incident Status: 63613 | Closed or Completed*

### **UST - Underground Storage Tanks**

A search of the UST database, dated Aug 31, 2022 has found that there are 2 UST site(s) within approximately 0.25 miles of the project property.

<u>Lower Elevation</u>	<u>Address</u>	<u>Direction</u>	<u>Distance (mi/ft)</u>	<u>Map Key</u>
------------------------	----------------	------------------	-------------------------	----------------

MNDOT Saint Paul Park Site	800 E Broadway Saint Paul Park MN 55071	WNW	0.05 / 272.87	<a href="#">6</a>
----------------------------	--	-----	---------------	-------------------

*Tank ID | Tank Status: 104747-EQUI0000000005 | Removed, 104747-EQUI0000000003 | Removed, 104747-EQUI0000000004 | Removed, 104747-EQUI0000000002 | Removed, 104747-EQUI0000000001 | Removed, 104747-EQUI0000000006 | Removed*

GP Service Station dba Duffys Union 76	701 Broadway Ave Saint Paul Park MN 55071-1521	WNW	0.11 / 601.48	<a href="#">9</a>
--	---	-----	---------------	-------------------

*Tank ID | Tank Status: 22268-EQUI0000000001 | Active, 22268-EQUI0000000006 | Removed, 22268-EQUI0000000003 | Removed, 22268-EQUI0000000004 | Active, 22268-EQUI0000000005 | Removed, 22268-EQUI0000000007 | Removed, 22268-EQUI0000000009 | Active, 22268-EQUI0000000002 | Active*

### **AST - Minnesota Above Ground Storage Tanks**

A search of the AST database, dated Aug 31, 2022 has found that there are 1 AST site(s) within approximately 0.25 miles of the project property.

<u>Lower Elevation</u>	<u>Address</u>	<u>Direction</u>	<u>Distance (mi/ft)</u>	<u>Map Key</u>
------------------------	----------------	------------------	-------------------------	----------------

GP Service Station dba Duffys Union 76	701 Broadway Ave Saint Paul Park MN 55071-1521	WNW	0.11 / 601.48	<a href="#">9</a>
--	---	-----	---------------	-------------------

*Tank ID | Tank Status: 22268-EQUI0000000008 | Active*

### **DELISTED TANK - Delisted Storage Tanks**

A search of the DELISTED TANK database, dated Aug 31, 2022 has found that there are 2 DELISTED TANK site(s) within approximately 0.50 miles of the project property.

<u>Lower Elevation</u>	<u>Address</u>	<u>Direction</u>	<u>Distance (mi/ft)</u>	<u>Map Key</u>
------------------------	----------------	------------------	-------------------------	----------------

GP Service Station dba Duffys Union 76	701 Broadway Ave Saint Paul Park MN 55071-1521	WNW	0.11 / 601.48	<a href="#">9</a>
--	---	-----	---------------	-------------------

Church Of Saint Thomas Aquinas	920 Holly Ave Saint Paul Park MN 55071	SW	0.30 / 1,582.72	<a href="#">14</a>
--------------------------------	---	----	-----------------	--------------------

### **BROWNFIELDS - Petroleum Brownfields Program Sites**

A search of the BROWNFIELDS database, dated Aug 31, 2022 has found that there are 3 BROWNFIELDS site(s) within approximately 0.50 miles of the project property.

<u>Lower Elevation</u>	<u>Address</u>	<u>Direction</u>	<u>Distance (mi/ft)</u>	<u>Map Key</u>
MNDOT St. Paul Park pt.2	800 E Broadway Saint Paul Park MN 55071	WNW	0.05 / 272.87	<a href="#">6</a>
MNDOT St. Paul Park	800 E Broadway Saint Paul Park MN 55071	WNW	0.05 / 272.87	<a href="#">6</a>
Duffys Service Center	701 Broadway Ave Saint Paul Park MN 55071	WNW	0.11 / 601.48	<a href="#">9</a>

### **VIC - Voluntary Investigation and Cleanup Program List**

A search of the VIC database, dated Aug 31, 2022 has found that there are 2 VIC site(s) within approximately 0.50 miles of the project property.

<u>Lower Elevation</u>	<u>Address</u>	<u>Direction</u>	<u>Distance (mi/ft)</u>	<u>Map Key</u>
MNDOT St. Paul Park pt.2	800 E Broadway Saint Paul Park MN 55071	WNW	0.05 / 272.87	<a href="#">6</a>
MNDOT St. Paul Park	800 E Broadway Saint Paul Park MN 55071	WNW	0.05 / 272.87	<a href="#">6</a>

### **MPCA AI - MPCA Agency Interests**

A search of the MPCA AI database, dated Sep 1, 2022 has found that there are 34 MPCA AI site(s) within approximately 0.50 miles of the project property.

<u>Equal/Higher Elevation</u>	<u>Address</u>	<u>Direction</u>	<u>Distance (mi/ft)</u>	<u>Map Key</u>
SP 82-05-114 - Saint Paul Park	Saint Paul Park MN 55071	NW	0.16 / 825.62	<a href="#">10</a>
Goodview Ave Watermain Ext	Goodview Ave Cottage Grove MN 55016	E	0.26 / 1,371.88	<a href="#">13</a>
2009 Street and Utility Improvements	Address Unknown Saint Paul Park MN 55071	S	0.33 / 1,726.75	<a href="#">17</a>
Granada Ave Watermain Extension	Granada Ave cottage grove MN 55016	E	0.33 / 1,767.30	<a href="#">18</a>
ISD 833 Oltman Middle School	6625 Goodview Ave S Cottage Grove MN 55016	ENE	0.37 / 1,942.49	<a href="#">23</a>

<b><u>Equal/Higher Elevation</u></b>	<b><u>Address</u></b>	<b><u>Direction</u></b>	<b><u>Distance (mi/ft)</u></b>	<b><u>Map Key</u></b>
Pine Summit 2nd Utility & Street	70th St & Granada Ave S Cottage Grove MN 55016	E	0.48 / 2,531.91	<a href="#">41</a>
Douglas B Dammann	6555 Foxtail Ct S Cottage Grove MN 55016	ENE	0.48 / 2,533.89	<a href="#">42</a>
Pipestone Plumbing & Heating Inc	6555 Foxtail Ct S Cottage Grove MN 55016	ENE	0.48 / 2,533.89	<a href="#">42</a>
Dominic C Gallo	1216 Laurel Ave Saint Paul Park MN 55071	S	0.50 / 2,622.42	<a href="#">46</a>
<b><u>Lower Elevation</u></b>	<b><u>Address</u></b>	<b><u>Direction</u></b>	<b><u>Distance (mi/ft)</u></b>	<b><u>Map Key</u></b>
Park Estates Inc	600 Hastings Ave Saint Paul Park MN 55071	NW	0.00 / 0.00	<a href="#">1</a>
Saint Paul Park city of	600 Portland Ave Saint Paul Park MN 55071-1501	WNW	0.03 / 169.71	<a href="#">5</a>
Saint Paul Park Collection System	600 Portland Ave Saint Paul Park MN 55071-1501	WNW	0.03 / 169.71	<a href="#">5</a>
MNDOT Saint Paul Park Site	800 E Broadway Saint Paul Park MN 55071	WNW	0.05 / 272.87	<a href="#">6</a>
GP Service Station dba Duffys Union 76	701 Broadway Ave Saint Paul Park MN 55071	WNW	0.11 / 601.48	<a href="#">9</a>
Discovery Community Church	828 Portland Ave Saint Paul Park MN 55071	WSW	0.25 / 1,294.03	<a href="#">11</a>
Church Of Saint Thomas Aquinas	920 Holly Ave Saint Paul Park MN 55071	SW	0.30 / 1,582.72	<a href="#">14</a>
SuperAmerica 4184	545 Saint Paul Park Rd Saint Paul Park MN 55071	WNW	0.31 / 1,645.94	<a href="#">15</a>
Saint Paul Park city of Public Works	649 5th St Saint Paul Park MN 55071	W	0.32 / 1,686.03	<a href="#">16</a>

<b><u>Lower Elevation</u></b>	<b><u>Address</u></b>	<b><u>Direction</u></b>	<b><u>Distance (mi/ft)</u></b>	<b><u>Map Key</u></b>
Total Mechanical Services Inc	420 Broadway Ave Saint Paul Park MN 55071	W	0.34 / 1,788.42	<a href="#"><u>19</u></a>
Lehman Brothers Printing	465 Broadway Ave Saint Paul Park MN 55071	W	0.34 / 1,811.90	<a href="#"><u>20</u></a>
Strip Mall	445 Broadway Ave Saint Paul Park MN 55107	W	0.35 / 1,838.05	<a href="#"><u>21</u></a>
Shingledecker Enterprises Inc	400 Broadway Ave Saint Paul Park MN 55071	W	0.36 / 1,919.92	<a href="#"><u>22</u></a>
Ashland Petroleum Company	401 Broadway Ave Saint Paul Park MN 55071	W	0.37 / 1,958.63	<a href="#"><u>24</u></a>
Friends in Need Foodshelf	Saint Paul Park MN 55071	WNW	0.41 / 2,188.28	<a href="#"><u>30</u></a>
RJ Corman RR Companies LLC	720 4th St Unit 2 Saint Paul Park MN 55071	W	0.42 / 2,217.35	<a href="#"><u>32</u></a>
Tennis Sanitation LLC	720 4th St Saint Paul Park MN 55071	W	0.42 / 2,217.35	<a href="#"><u>32</u></a>
Magellan Pipeline Co LP	309 Hastings Ave Saint Paul Park MN 55071	NW	0.42 / 2,241.72	<a href="#"><u>33</u></a>
Daniel W Natterstad	1020 Portland Ave. Saint Paul Park MN 55071	SW	0.45 / 2,358.68	<a href="#"><u>34</u></a>
Metropolitan Gravel Co Inc	210 Hastings Ave Newport MN 55055	NW	0.45 / 2,393.47	<a href="#"><u>35</u></a>
Zilmers Fix It Shop	501 9th Ave Saint Paul Park MN 55071	WSW	0.46 / 2,418.81	<a href="#"><u>36</u></a>
Wipers Recycling LLC	501 9th Ave St Paul Park MN 55071	WSW	0.46 / 2,418.81	<a href="#"><u>36</u></a>

<u>Lower Elevation</u>	<u>Address</u>	<u>Direction</u>	<u>Distance (mi/ft)</u>	<u>Map Key</u>
Broadway Automotive	228 Broadway Ave Saint Paul Park MN 55071	W	0.47 / 2,505.82	<a href="#">39</a>
Consolidation Facility Construction	459 Third St Saint Paul Park MN 55071	WNW	0.48 / 2,516.30	<a href="#">40</a>
Tennis Sanitation	842 4th St Saint Paul Park MN 55071	WSW	0.48 / 2,551.41	<a href="#">43</a>

## **Non Standard**

### **Federal**

#### **FINDS/FRS - Facility Registry Service/Facility Index**

A search of the FINDS/FRS database, dated Nov 2, 2020 has found that there are 1 FINDS/FRS site(s) within approximately 0.02 miles of the project property.

<u>Lower Elevation</u>	<u>Address</u>	<u>Direction</u>	<u>Distance (mi/ft)</u>	<u>Map Key</u>
PARK ESTATES INC	600 HASTINGS AVE SAINT PAUL PARK MN 55071-2004	NW	0.00 / 0.00	<a href="#">1</a>
<i>Registry ID: 110068122481</i>				

#### **PFAS WATER - Perfluorinated Alkyl Substances (PFAS) Water Quality**

A search of the PFAS WATER database, dated Jul 20, 2020 has found that there are 10 PFAS WATER site(s) within approximately 0.50 miles of the project property.

<u>Equal/Higher Elevation</u>	<u>Address</u>	<u>Direction</u>	<u>Distance (mi/ft)</u>	<u>Map Key</u>
MN		ENE	0.26 / 1,351.48	<a href="#">12</a>
<i>Monitoring Location Identifier: MNPCA_AGW-692896</i>				
MN		E	0.38 / 1,980.60	<a href="#">25</a>
<i>Monitoring Location Identifier: MNPCA_AGW-185998</i>				
MN		E	0.38 / 1,995.91	<a href="#">26</a>
<i>Monitoring Location Identifier: MNPCA_AGW-419803</i>				
MN		NNW	0.39 / 2,064.00	<a href="#">27</a>
<i>Monitoring Location Identifier: MNPCA_AGW-515188</i>				
MN		ENE	0.39 / 2,073.79	<a href="#">28</a>



<u>Equal/Higher Elevation</u>	<u>Address</u>	<u>Direction</u>	<u>Distance (mi/ft)</u>	<u>Map Key</u>
	<i>Monitoring Location Identifier: MNPCA_AGW-573794</i>			
MN		NNW	0.40 / 2,134.05	<a href="#">29</a>
	<i>Monitoring Location Identifier: MNPCA_AGW-443910</i>			
MN		E	0.41 / 2,191.01	<a href="#">31</a>
	<i>Monitoring Location Identifier: MNPCA_AGW-194281</i>			
MN		E	0.46 / 2,420.79	<a href="#">37</a>
	<i>Monitoring Location Identifier: MNPCA_AGW-542054</i>			
MN		ESE	0.48 / 2,557.09	<a href="#">44</a>
	<i>Monitoring Location Identifier: MNPCA_AGW-590087</i>			

<u>Lower Elevation</u>	<u>Address</u>	<u>Direction</u>	<u>Distance (mi/ft)</u>	<u>Map Key</u>
MN		SSW	0.49 / 2,595.83	<a href="#">45</a>
	<i>Monitoring Location Identifier: MNPCA_AGW-243404</i>			

### **HMIRS - Hazardous Materials Information Reporting System**

A search of the HMIRS database, dated Sep 1, 2020 has found that there are 2 HMIRS site(s) within approximately 0.12 miles of the project property.

<u>Lower Elevation</u>	<u>Address</u>	<u>Direction</u>	<u>Distance (mi/ft)</u>	<u>Map Key</u>
	701 BROADWAY AVE ST PAUL PARK MN	WNW	0.11 / 601.48	<a href="#">9</a>
	701 BROADWAY AVE ST PAUL PARK MN	WNW	0.11 / 601.48	<a href="#">9</a>

### **MRDS - Mineral Resource Data System**

A search of the MRDS database, dated Mar 15, 2016 has found that there are 2 MRDS site(s) within approximately 1.00 miles of the project property.

<u>Equal/Higher Elevation</u>	<u>Address</u>	<u>Direction</u>	<u>Distance (mi/ft)</u>	<u>Map Key</u>
COTTAGE GROVE PIT AND MILL	WASHINGTON COUNTY COTTAGE GROVE MN 55016	E	0.91 / 4,809.94	<a href="#">52</a>
	<i>Dep ID: 10122638</i>			

<u>Lower Elevation</u>	<u>Address</u>	<u>Direction</u>	<u>Distance (mi/ft)</u>	<u>Map Key</u>
(FACILITY) NORTHWESTERN REFINERY	WASHINGTON COUNTY SAINT PAUL PARK MN 55071	WNW	0.68 / 3,605.77	<a href="#">51</a>

<u>Lower Elevation</u>	<u>Address</u>	<u>Direction</u>	<u>Distance (mi/ft)</u>	<u>Map Key</u>
------------------------	----------------	------------------	-------------------------	----------------

*Dep ID: 10194851*

### **ALT FUELS - Alternative Fueling Stations**

A search of the ALT FUELS database, dated Aug 1, 2022 has found that there are 1 ALT FUELS site(s) within approximately 0.25 miles of the project property.

<u>Lower Elevation</u>	<u>Address</u>	<u>Direction</u>	<u>Distance (mi/ft)</u>	<u>Map Key</u>
------------------------	----------------	------------------	-------------------------	----------------

Minnoco - Duffy's Auto Service	701 Broadway Ave St. Paul Park MN 55071	WNW	0.11 / 601.48	<a href="#"><u>9</u></a>
	<i>ID: 103050</i>			

### **State**

### **SPILLS - Spills reported to the Pollution Control Agency**

A search of the SPILLS database, dated Aug 31, 2022 has found that there are 3 SPILLS site(s) within approximately 0.12 miles of the project property.

<u>Lower Elevation</u>	<u>Address</u>	<u>Direction</u>	<u>Distance (mi/ft)</u>	<u>Map Key</u>
------------------------	----------------	------------------	-------------------------	----------------

MNDOT	BROADWAY & HASTINGS Ave MN Saint Paul Park MN	WNW	0.01 / 36.35	<a href="#"><u>3</u></a>
3M	Hwy 61 & CTY Rd 10 MN Cottage Grove MN	NNE	0.07 / 374.03	<a href="#"><u>7</u></a>
Como Lube and Supplies - Hugo	701 Broadway Ave MN Saint Paul Park MN	WNW	0.11 / 601.48	<a href="#"><u>9</u></a>

### **HIST SPL - Historic spills reported to the Pollution Control Agency**

A search of the HIST SPL database, dated Nov 1, 2016 has found that there are 2 HIST SPL site(s) within approximately 0.12 miles of the project property.

<u>Lower Elevation</u>	<u>Address</u>	<u>Direction</u>	<u>Distance (mi/ft)</u>	<u>Map Key</u>
------------------------	----------------	------------------	-------------------------	----------------

MNDOT	BROADWAY & HASTINGS Ave St. Paul Park MN	WNW	0.01 / 43.64	<a href="#"><u>4</u></a>
	<i>Program Int ID: 169585</i>			
Como Lube and Supplies	701 Broadway Ave St. Paul Park MN	WNW	0.11 / 601.48	<a href="#"><u>9</u></a>
	<i>Program Int ID: 288081</i>			

### **TIER 2 - Tier 2 Report**

A search of the TIER 2 database, dated May 5, 2020 has found that there are 1 TIER 2 site(s) within approximately 0.12 miles of the project property.

<u>Lower Elevation</u>	<u>Address</u>	<u>Direction</u>	<u>Distance (mi/ft)</u>	<u>Map Key</u>
Verizon Wireless CONDOR (ID: 3180243)	951 Broadway Ave St. Paul Park MN 55071	NW	0.00 / 0.00	<a href="#">2</a>



### Map: 1.0 Mile Radius

Order Number: 22101400744  
 Address: 600 & 906 Hastings Avenue, St Paul Park, MN



- |                              |                        |                     |  |
|------------------------------|------------------------|---------------------|--|
| Project Property             | Buffer Outline         | State               | FWS Special Designation Areas  |
| Sites with Higher Elevation  | Freeways; Highways     | Country             | National Priorities List (Active, Delisted, Proposed, Institutional Control) |
| Sites with Same Elevation    | Traffic Circle; Ramp   | National Wetland    | Indian Reserve Land  |
| Sites with Lower Elevation   | Major & Minor Arterial | Plume               | 100 Year Flood Zone  |
| Sites with Unknown Elevation | Traffic Circle; Ramp   | 500 Year Flood Zone |  |
| Areas with Higher Elevation  | Local Road             |                     |  |
| Areas with Same Elevation    | Rail                   |                     |  |
| Areas with Lower Elevation   |                        |                     |  |
| Areas with Unknown Elevation |                        |                     |  |

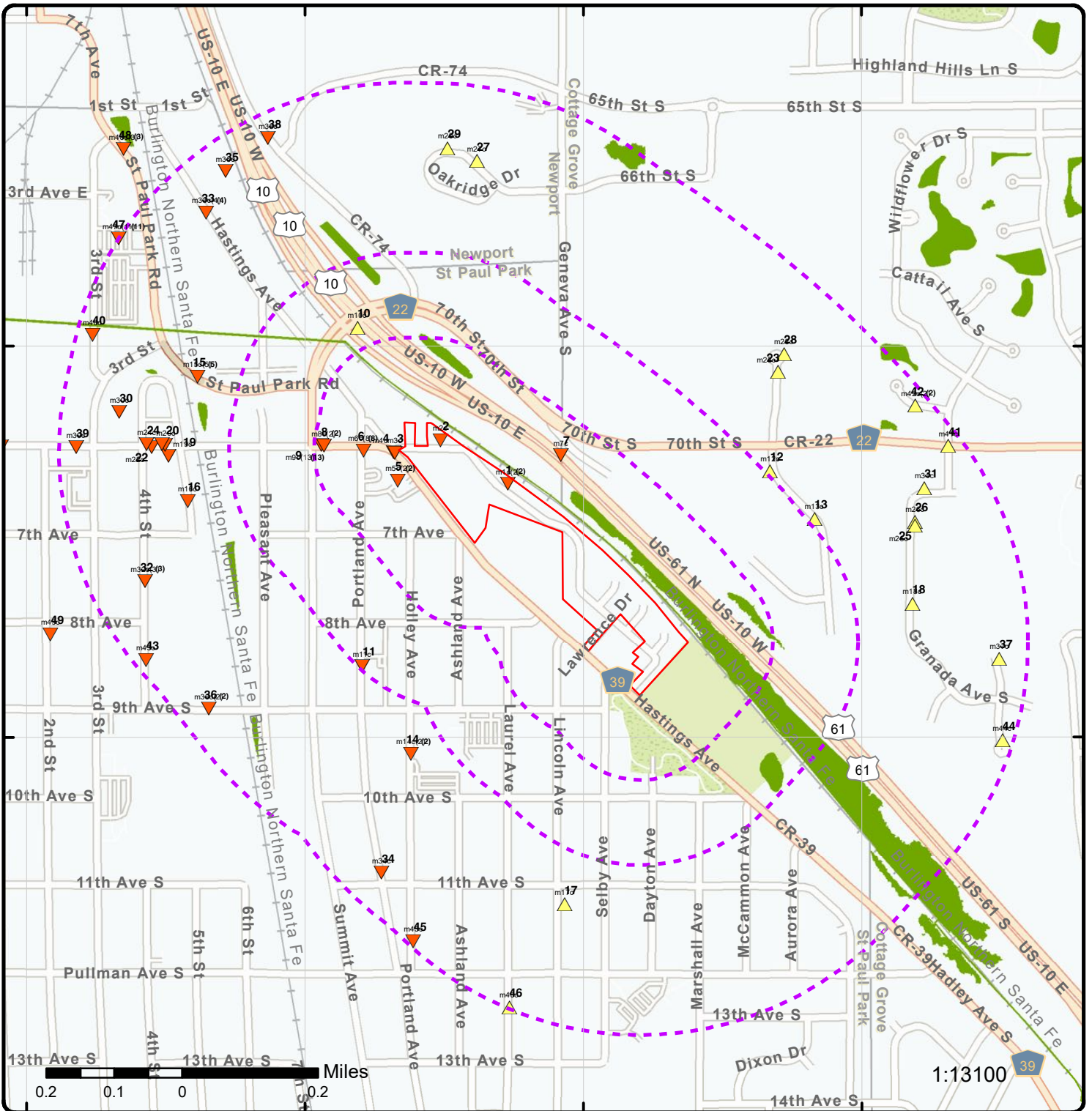

### Map: 0.5 Mile Radius

Order Number: 22101400744

Address: 600 & 906 Hastings Avenue, St Paul Park, MN



- |                             |                              |                             |                              |                            |                              |                        |                      |                        |                      |  |                               |
|-----------------------------|------------------------------|-----------------------------|------------------------------|----------------------------|------------------------------|------------------------|----------------------|------------------------|----------------------|--|-------------------------------|
| Project Property            | Buffer Outline               | Sites with Higher Elevation | Sites with Same Elevation    | Sites with Lower Elevation | Sites with Unknown Elevation | Freeways; Highways     | Traffic Circle; Ramp | Major & Minor Arterial | Traffic Circle; Ramp | State  | FWS Special Designation Areas |
| Areas with Higher Elevation | Areas with Same Elevation    | Areas with Lower Elevation  | Areas with Unknown Elevation | Freeways; Highways         | Traffic Circle; Ramp         | Major & Minor Arterial | Traffic Circle; Ramp | Traffic Circle; Ramp   | Local Road           | Country  | National Wetland              |
| Areas with Lower Elevation  | Areas with Unknown Elevation | 100 Year Flood Zone         | 500 Year Flood Zone          | Local Road                 | Rail                         | Indian Reserve Land    | Plume                | 100 Year Flood Zone    | 500 Year Flood Zone  | National Priorities List (Active, Delisted, Proposed, Institutional Control) |                               |

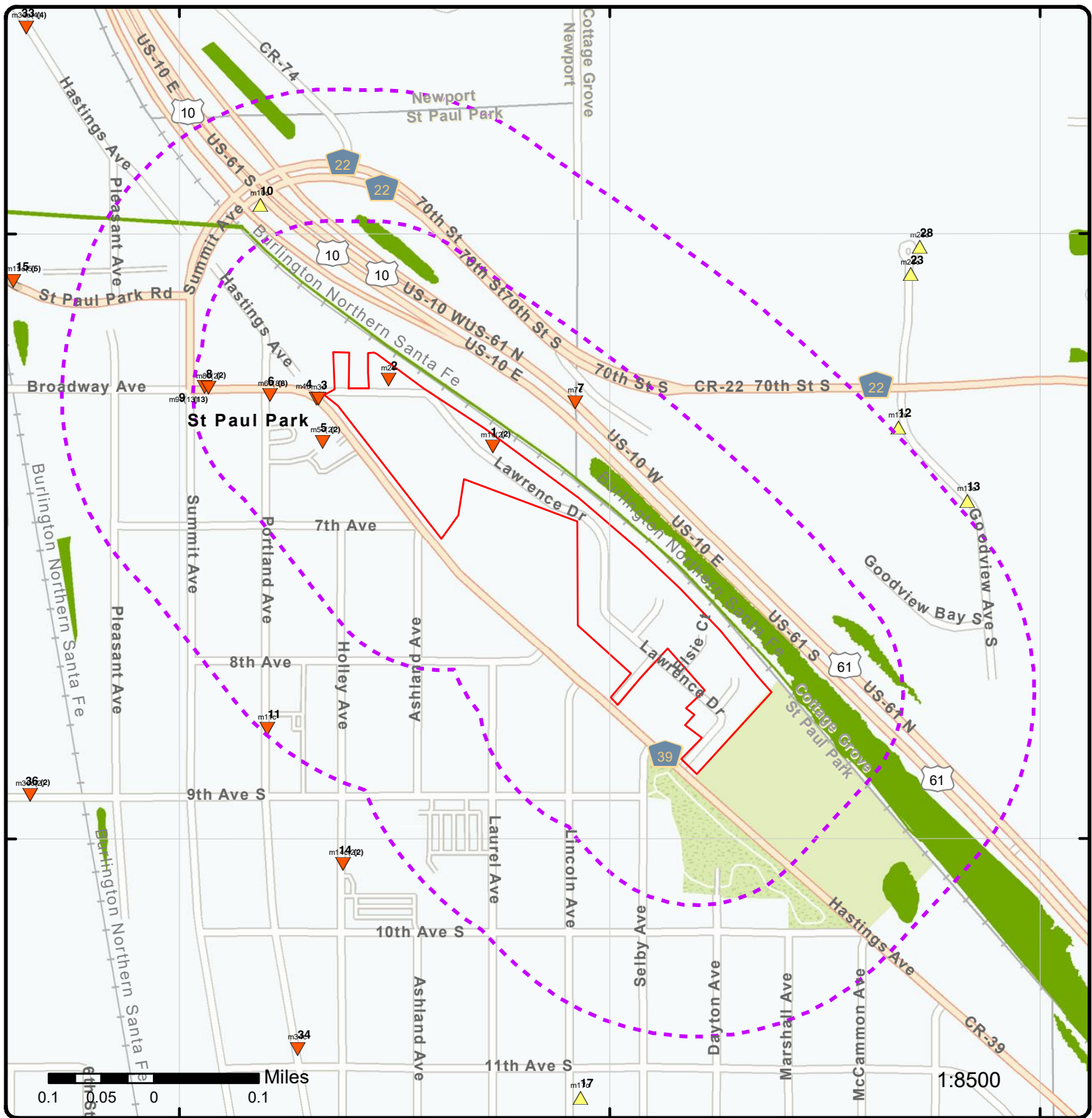

### Map: 0.25 Mile Radius

Order Number: 22101400744

Address: 600 & 906 Hastings Avenue, St Paul Park, MN



- |                              |                        |                     |  |
|------------------------------|------------------------|---------------------|--|
| Project Property             | Buffer Outline         | State               | FWS Special Designation Areas  |
| Sites with Higher Elevation  | Freeways; Highways     | Country             | National Priorities List (Active, Delisted, Proposed, Institutional Control) |
| Sites with Same Elevation    | Traffic Circle; Ramp   | National Wetland    |  |
| Sites with Lower Elevation   | Major & Minor Arterial | Indian Reserve Land |  |
| Sites with Unknown Elevation | Traffic Circle; Ramp   | Plume               |  |
| Areas with Higher Elevation  | Local Road             | 100 Year Flood Zone |  |
| Areas with Same Elevation    | Rail                   | 500 Year Flood Zone |  |
| Areas with Lower Elevation   |                        |                     |  |
| Areas with Unknown Elevation |                        |                     |  |

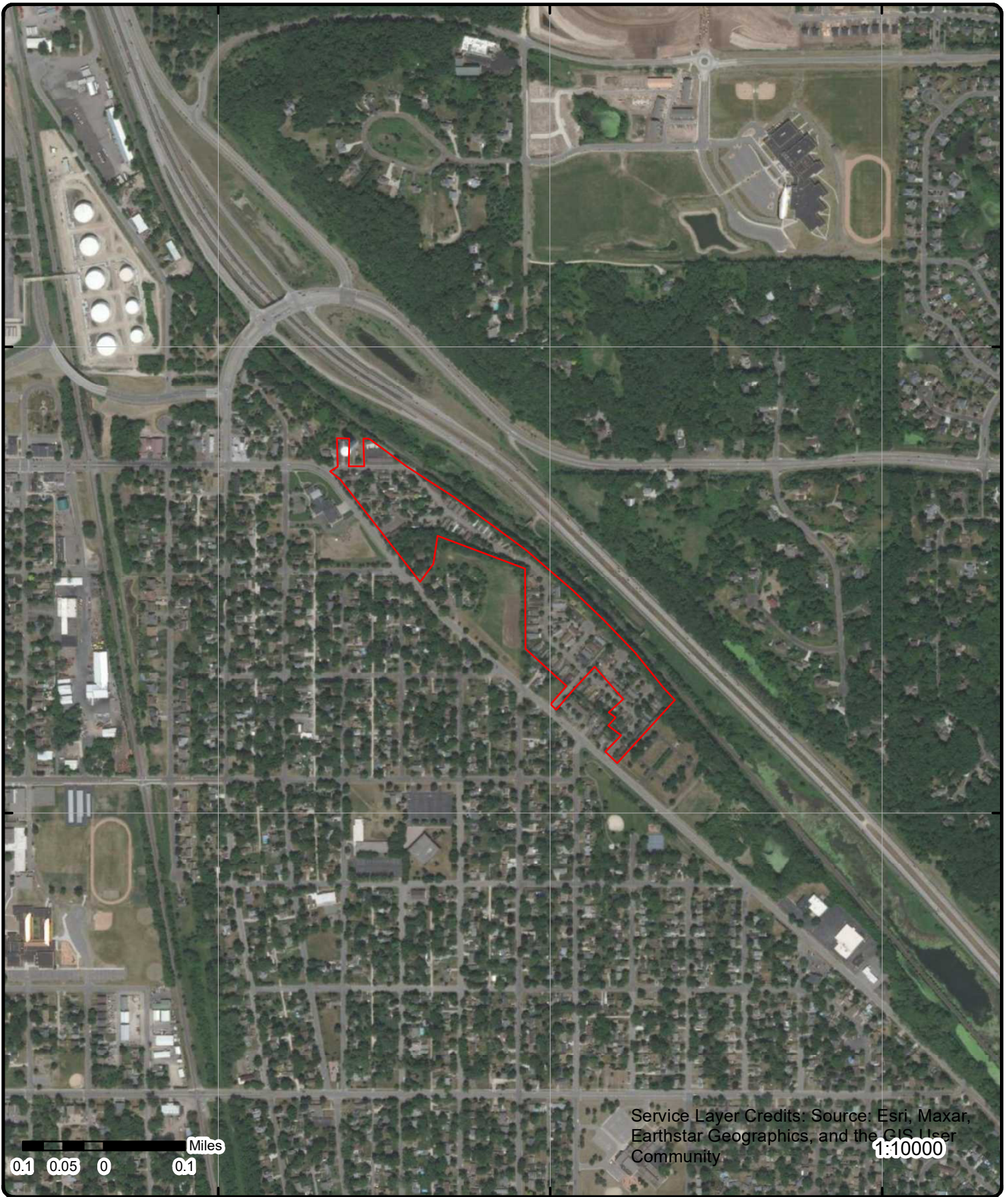

Service Layer Credits: Source: Esri, Maxar, Earthstar Geographics, and the GIS User Community

1:10000

**Aerial** Year: 2021

Address: 600 & 906 Hastings Avenue, St Paul Park, MN

Source: ESRI World Imagery

Order Number: 22101400744



© ERIS Information Inc.

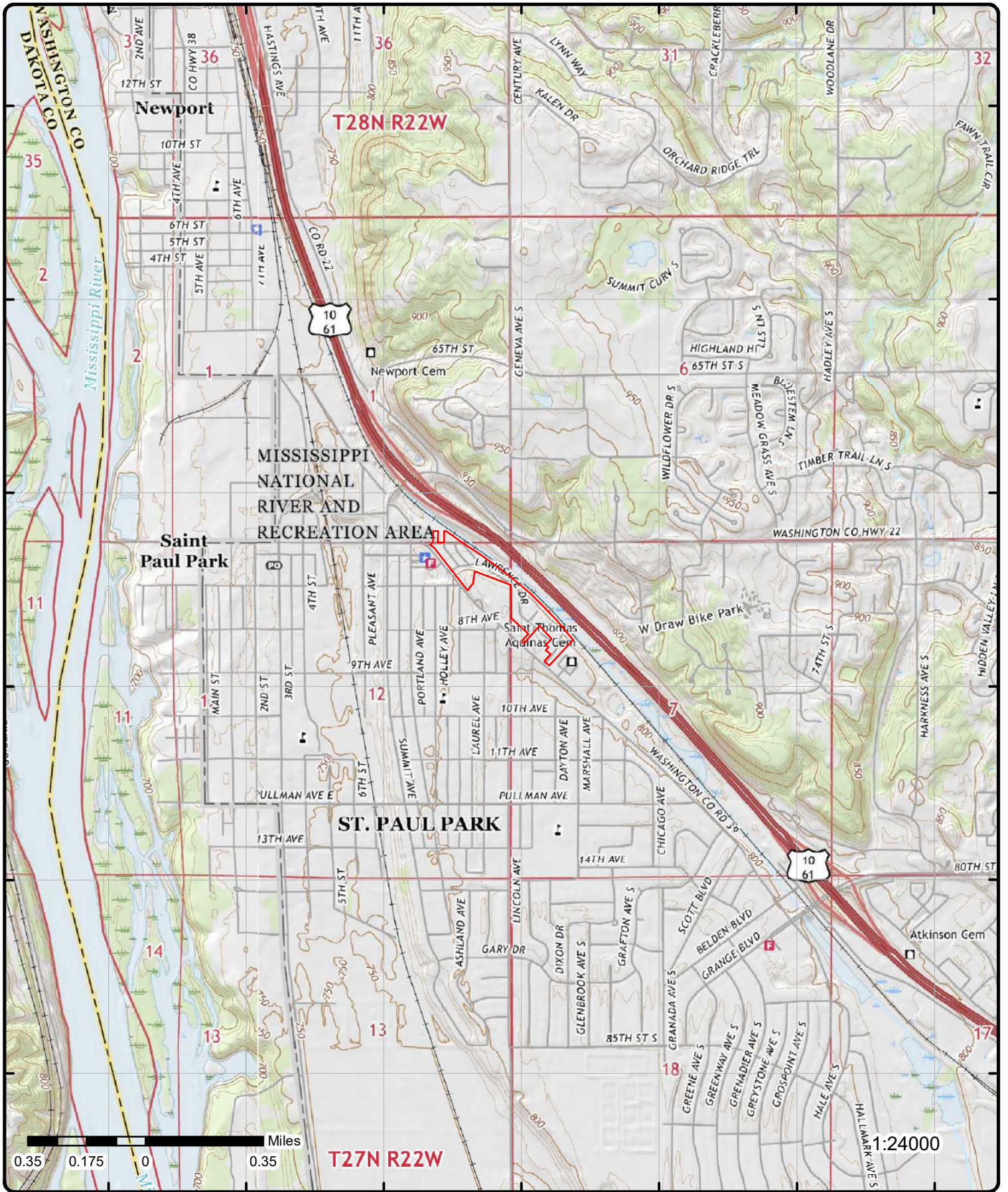

# Topographic Map Year: 2019

Order Number: 22101400744

Address: 600 & 906 Hastings Avenue, MN



Quadrangle(s): Saint Paul East, MN; Lake Elmo, MN; Saint Paul Park, MN; Inver Grove Heights, MN © ERIS Information Inc.

Source: USGS Topographic Map



# Detail Report

Map Key	Number of Records	Direction	Distance (mi/ft)	Elev/Diff (ft)	Site	DB
<a href="#">1</a>	1 of 2	NW	0.00 / 0.00	779.92 / -27	Park Estates Inc 600 Hastings Ave Saint Paul Park MN 55071	MPCA AI

<p><b>Agency Interest ID:</b> 25999</p> <p><b>Name (Sites):</b> Park Estates Inc</p> <p><b>Address (Site):</b> 600 Hastings Ave</p> <p><b>City (Site):</b> Saint Paul Park</p> <p><b>State (Site):</b> MN</p> <p><b>ZIP (Site):</b> 55071-2004</p> <p><b>County (Site):</b> Washington</p> <p><b>Latitude (Site):</b> 44.8478901</p> <p><b>Longitude (Site):</b> -92.9887308</p> <p><b>Name (Req):</b> Park Estates Inc</p> <p><b>Address (Req):</b> 600 Hastings Ave</p> <p><b>City (Req):</b> Saint Paul Park</p> <p><b>State (Req):</b> MN</p> <p><b>ZIP (Req):</b> 55071</p> <p><b>Data Source:</b> MPCA Agency Interests: Map; My Neighborhood Sites; MPCA Agency Interests: File Request</p> <p><b>Loc Desc (Map):</b></p> <p><b>Loc Desc (Req):</b></p>	<p><b>Name (Map):</b> Park Estates Inc</p> <p><b>Address (Map):</b> 600 Hastings Ave</p> <p><b>City (Map):</b> Saint Paul Park</p> <p><b>State (Map):</b> MN</p> <p><b>ZIP (Map):</b> 55071</p> <p><b>County Code (Map):</b> 163</p> <p><b>County (Map):</b> Washington</p> <p><b>Latitude (Map):</b> 44.8478901</p> <p><b>Longitude (Map):</b> -92.9887308</p> <p><b>County Code (Req):</b> 163</p> <p><b>County (Req):</b> Washington</p> <p><b>Latitude (Req):</b> 44.8478901</p> <p><b>Longitude (Req):</b> -92.9887308</p>
--	---

**Agency Interests: Map Details**

<p><b>Item ID:</b> 25999-AISI0000025999</p> <p><b>Status:</b> Inactive</p> <p><b>Status Date:</b> 1999-07-27 18:24:16</p> <p><b>Program:</b> Hazardous Waste</p> <p><b>Program List:</b> HW</p> <p><b>CTU Code:</b> 239651</p> <p><b>CTU Name:</b> Saint Paul Park</p> <p><b>HUC 8:</b> 07010206</p> <p><b>HUC 8 Name:</b> Mississippi River - Twin Cities</p> <p><b>HUC 10:</b> 0701020609</p> <p><b>HUC 12:</b> 070102060901</p> <p><b>HUC 12 Name:</b> Schmidt Lake-Mississippi River</p> <p><b>PLS Twsp:</b></p> <p><b>Range :</b></p> <p><b>Range Dir:</b></p> <p><b>Section:</b></p> <p><b>Quarters:</b></p> <p><b>Collection Date:</b> 28-Sep-2015</p> <p><b>Tmsp Created:</b> 26-Jul-1999</p> <p><b>User Created:</b> DELTA_M_R1</p> <p><b>Tmsp Updt:</b> 26-Apr-2016</p> <p><b>Name:</b> Park Estates Inc</p>	<p><b>Spatial ID:</b> 24233</p> <p><b>Int Doc ID:</b> 0</p> <p><b>SI Type:</b> CON</p> <p><b>SI Cat:</b> AISI</p> <p><b>SI ID:</b> 25999</p> <p><b>SI Cat Desc:</b> Agency Interest</p> <p><b>SI Type Desc:</b> Conventional Site</p> <p><b>Description:</b></p> <p><b>SI Designation:</b></p> <p><b>Cong Dist:</b> 4</p> <p><b>House Dist:</b> 54A</p> <p><b>Senate Dist:</b> 54</p> <p><b>DWSMA Code:</b></p> <p><b>DWSMA Name:</b></p> <p><b>TRDSQQ:</b></p> <p><b>Method Code:</b> A1</p> <p><b>Method Desc:</b> Address Matching House Number</p> <p><b>Ref Code:</b> GEN</p> <p><b>Ref Desc:</b> General Location</p> <p><b>Verified:</b> No</p> <p><b>User Updt:</b> spatial_</p>
--	--

**My Neighborhood Site Details**

<p><b>Site ID:</b> 25999</p> <p><b>Active FLA:</b> No</p> <p><b>Activity:</b> Hazardous Waste</p> <p><b>Addr St:</b> 600 Hastings Ave</p> <p><b>Addr City:</b> Saint Paul Park</p> <p><b>Addr ZIP:</b> 55071-2004</p> <p><b>Address:</b> MN</p> <p><b>MPCA ID:</b> MNNONDC339</p>	<p><b>IC Flag:</b> No</p> <p><b>City:</b> Saint Paul Park</p> <p><b>County:</b> Washington</p> <p><b>Cong Distr:</b> 4</p> <p><b>Senate Dis:</b> 54</p> <p><b>House Dist:</b> 54A</p> <p><b>HUC 8:</b> 07010206</p> <p><b>Watershed :</b> Mississippi River - Twin Cities</p>
---	---

Map Key	Number of Records	Direction	Distance (mi/ft)	Elev/Diff (ft)	Site	DB
<b>MPCA ID List:</b>	MNNONDC339			<b>Latitude:</b>	44.8478901	
<b>Program Co:</b>	HW			<b>Longitude:</b>	-92.9887308	
<b>Program Name:</b>	Hazardous Waste			<b>Coord Coll:</b>	A1	
<b>Program 1:</b>	Hazardous Waste			<b>Coord Co 1:</b>	Address Matching House Number	
<b>Name:</b>	Park Estates Inc					
<b>Site URL:</b>	https://webapp.pca.state.mn.us/wimn/site/25999					
<b>Activity L:</b>	Hazardous Waste					
<b>Industrial:</b>						

**Agency Interests: File Request Details**

<b>Item ID:</b>	25999-AISI0000025999	<b>Spatial ID:</b>	24233
<b>Status:</b>	Inactive	<b>Int Doc ID:</b>	0
<b>Status Date:</b>	7/27/1999	<b>SI Type:</b>	CON
<b>Program:</b>	Hazardous Waste	<b>SI Cat:</b>	AISI
<b>Program List:</b>	HW	<b>SI ID:</b>	25999
<b>CTU Code:</b>	239651	<b>SI Cat Desc:</b>	Agency Interest
<b>CTU Name:</b>	Saint Paul Park	<b>SI Type Desc:</b>	Conventional Site
<b>HUC 8:</b>	7010206	<b>Description:</b>	
<b>HUC 8 Name:</b>	Mississippi River - Twin Cities	<b>SI Designation:</b>	
<b>HUC 10:</b>	701020609	<b>Cong Dist:</b>	4
<b>HUC 12:</b>	70102060901	<b>House Dist:</b>	54A
<b>HUC 12 Name:</b>	Schmidt Lake-Mississippi River	<b>Senate Dist:</b>	54
<b>PLS Twsp:</b>		<b>DWSMA Code:</b>	
<b>Range :</b>		<b>DWSMA Name:</b>	
<b>Range Dir:</b>		<b>TRDSQQ:</b>	
<b>Section:</b>		<b>Method Code:</b>	A1
<b>Quarters:</b>		<b>Method Desc:</b>	Address Matching House Number
<b>Collection Date:</b>	9/28/2015	<b>Ref Code:</b>	GEN
<b>Tmsp Created:</b>	7/26/1999	<b>Ref Desc:</b>	General Location
<b>User Created:</b>	DELTA_M_R1	<b>Verified:</b>	No
<b>Tmsp Updt:</b>	4/26/2016	<b>User Updt:</b>	spatial_
<b>Name:</b>	Park Estates Inc		
<b>HUC 10 Name:</b>	Lock and Dam No 2-Mississippi River		

<u>1</u>	2 of 2	NW	0.00 / 0.00	779.92 / -27	<b>PARK ESTATES INC 600 HASTINGS AVE SAINT PAUL PARK MN 55071-2004</b>	<b>FINDS/FRS</b>
----------	--------	----	----------------	-----------------	--	------------------

<b>Registry ID:</b>	110068122481
<b>FIPS Code:</b>	27163
<b>HUC Code:</b>	07010206
<b>Site Type Name:</b>	STATIONARY
<b>Location Description:</b>	
<b>Supplemental Location:</b>	
<b>Create Date:</b>	02-JUN-16
<b>Update Date:</b>	
<b>Interest Types:</b>	STATE MASTER
<b>SIC Codes:</b>	
<b>SIC Code Descriptions:</b>	
<b>NAICS Codes:</b>	
<b>NAICS Code Descriptions:</b>	
<b>Conveyor:</b>	FRS-GEOCODE
<b>Federal Facility Code:</b>	
<b>Federal Agency Name:</b>	
<b>Tribal Land Code:</b>	
<b>Tribal Land Name:</b>	
<b>Congressional Dist No:</b>	04
<b>Census Block Code:</b>	271630713001028
<b>EPA Region Code:</b>	05
<b>County Name:</b>	WASHINGTON
<b>US/Mexico Border Ind:</b>	
<b>Latitude:</b>	44.84667
<b>Longitude:</b>	-92.98778
<b>Reference Point:</b>	CENTER OF A FACILITY OR STATION
<b>Coord Collection Method:</b>	ADDRESS MATCHING-HOUSE NUMBER
<b>Accuracy Value:</b>	30

Map Key	Number of Records	Direction	Distance (mi/ft)	Elev/Diff (ft)	Site	DB
---------	-------------------	-----------	------------------	----------------	------	----

Datum: NAD83  
Source:  
Facility Detail Rprt URL: https://ofmpub.epa.gov/frs\_public2/fii\_query\_detail.disp\_program\_facility?p\_registry\_id=110068122481  
Program Acronyms:

MN-TEMPO:25999

<a href="#">2</a>	1 of 1	NW	0.00 / 0.00	776.82 / -30	Verizon Wireless CONDOR (ID: 3180243) 951 Broadway Ave St. Paul Park MN 55071	TIER 2
-------------------	--------	----	-------------	--------------	---	--------

Facility ID:	17087	Latitude:	44.8483
Facility Status:	ACTIVE	Longitude:	-92.9883
County:	Washington		

Tier 2

Client System ID:	821650016	Stge is Confidntal:	No
Chemical Name:	Sulfuric Acid	Combustible Dust:	No
Max Daily Amount:	992	Corrosive to Metal:	Yes
Storage Container:	Other	Is Explosive:	Yes
Chemical Location:		Is Flammable:	No
Storage Pressure:	Ambient pressure	Gas Under Pressure:	No
Storage Temp:	Ambient temperature	Is Physical Hnoc:	No
No of Days on Site:	365	Gas Emssn wth Wtr:	No
EHS Gtr Than TPQ:	No	Organic Peroxide:	No
Max No of Occupnts:	0	Is Oxidizer:	No
Fire Department:	ST PAUL PARK VOL	Pyrophrc Liq/Solid:	No
NAICS:	517312	Is Pyrophoric Gas:	No
Manned Unmanned:	No	Is Self Heating:	No
Report Year:	2019	Is Self Reactive:	No
CAS No:	7664939	Is Acute Toxicity:	Yes
Is Pure:	Yes	Aspiration Hazard:	Yes
Is EHS:	Yes	Is Carcinogenicity:	Yes
EHS Name:	Sulfuric Acid	Germ Cell Mutagen:	Yes
Is Mix:	No	Is Health Hnoc:	No
Contains EHS:	No	Reproductv Toxicity:	Yes
Is Solid State:	No	Respir/Skin Sensit:	Yes
Is Liquid State:	Yes	Eye Dmg/Irritant:	Yes
Is Gas State:	No	Simple Asphyxiant:	No
Mixture CAS No:		Skn Corsion/Irriant:	Yes
Mixture Chem Name:		Target Organ Toxcty:	Yes
Mixture is EHS:	No	Contact Type:	Emergency Contact1
Mixture EHS Name:		Name:	Susan Calderon
Mix Percentage:		Title:	EPCRA Program Project Manager
Max Daily Amt Code:	3	Phone:	9085594600
Average Daily Amt:	991	A24 Hr Phone:	8003869639
Avg Daily Amt Code:	3		
Nature of Business:	Wireless Communications		

Client System ID:	821650016	Stge is Confidntal:	No
Chemical Name:	Sulfuric Acid	Combustible Dust:	No
Max Daily Amount:	992	Corrosive to Metal:	Yes
Storage Container:	Other	Is Explosive:	Yes
Chemical Location:		Is Flammable:	No
Storage Pressure:	Ambient pressure	Gas Under Pressure:	No
Storage Temp:	Ambient temperature	Is Physical Hnoc:	No
No of Days on Site:	365	Gas Emssn wth Wtr:	No
EHS Gtr Than TPQ:	No	Organic Peroxide:	No
Max No of Occupnts:	0	Is Oxidizer:	No
Fire Department:	ST PAUL PARK VOL	Pyrophrc Liq/Solid:	No
NAICS:	517312	Is Pyrophoric Gas:	No
Manned Unmanned:	No	Is Self Heating:	No
Report Year:	2019	Is Self Reactive:	No

Map Key	Number of Records	Direction	Distance (mi/ft)	Elev/Diff (ft)	Site	DB
<b>CAS No:</b>	7664939				<b>Is Acute Toxicity:</b>	Yes
<b>Is Pure:</b>	Yes				<b>Aspiration Hazard:</b>	Yes
<b>Is EHS:</b>	Yes				<b>Is Carcinogenicity:</b>	Yes
<b>EHS Name:</b>	Sulfuric Acid				<b>Germ Cell Mutagen:</b>	Yes
<b>Is Mix:</b>	No				<b>Is Health Hnoc:</b>	No
<b>Contains EHS:</b>	No				<b>Reproductv Toxicity:</b>	Yes
<b>Is Solid State:</b>	No				<b>Respir/Skin Sensit:</b>	Yes
<b>Is Liquid State:</b>	Yes				<b>Eye Dmg/Irritant:</b>	Yes
<b>Is Gas State:</b>	No				<b>Simple Asphyxiant:</b>	No
<b>Mixture CAS No:</b>					<b>Skn Corsion/Irriant:</b>	Yes
<b>Mixture Chem Name:</b>					<b>Target Organ Toxcty:</b>	Yes
<b>Mixture is EHS:</b>	No				<b>Contact Type:</b>	Regulatory Point of Contact
<b>Mixture EHS Name:</b>					<b>Name:</b>	Susan Calderon
<b>Mix Percentage:</b>					<b>Title:</b>	EPCRA Program Project Manager
<b>Max Daily Amt Code:</b>	3				<b>Phone:</b>	9085594600
<b>Average Daily Amt:</b>	991				<b>A24 Hr Phone:</b>	8003869639
<b>Avg Daily Amt Code:</b>	3					
<b>Nature of Business:</b>		Wireless Communications				
<b>Client System ID:</b>	821650016				<b>Stge is Confidntal:</b>	No
<b>Chemical Name:</b>	Sulfuric Acid				<b>Combustible Dust:</b>	No
<b>Max Daily Amount:</b>	992				<b>Corrosive to Metal:</b>	Yes
<b>Storage Container:</b>	Other				<b>Is Explosive:</b>	Yes
<b>Chemical Location:</b>					<b>Is Flammable:</b>	No
<b>Storage Pressure:</b>	Ambient pressure				<b>Gas Under Pressure:</b>	No
<b>Storage Temp:</b>	Ambient temperature				<b>Is Physical Hnoc:</b>	No
<b>No of Days on Site:</b>	365				<b>Gas Emssn wth Wtr:</b>	No
<b>EHS Gtr Than TPQ:</b>	No				<b>Organic Peroxide:</b>	No
<b>Max No of Occupnts:</b>	0				<b>Is Oxidizer:</b>	No
<b>Fire Department:</b>	ST PAUL PARK VOL				<b>Pyrophrc Liq/Solid:</b>	No
<b>NAICS:</b>	517312				<b>Is Pyrophoric Gas:</b>	No
<b>Manned Unmanned:</b>	No				<b>Is Self Heating:</b>	No
<b>Report Year:</b>	2019				<b>Is Self Reactive:</b>	No
<b>CAS No:</b>	7664939				<b>Is Acute Toxicity:</b>	Yes
<b>Is Pure:</b>	Yes				<b>Aspiration Hazard:</b>	Yes
<b>Is EHS:</b>	Yes				<b>Is Carcinogenicity:</b>	Yes
<b>EHS Name:</b>	Sulfuric Acid				<b>Germ Cell Mutagen:</b>	Yes
<b>Is Mix:</b>	No				<b>Is Health Hnoc:</b>	No
<b>Contains EHS:</b>	No				<b>Reproductv Toxicity:</b>	Yes
<b>Is Solid State:</b>	No				<b>Respir/Skin Sensit:</b>	Yes
<b>Is Liquid State:</b>	Yes				<b>Eye Dmg/Irritant:</b>	Yes
<b>Is Gas State:</b>	No				<b>Simple Asphyxiant:</b>	No
<b>Mixture CAS No:</b>					<b>Skn Corsion/Irriant:</b>	Yes
<b>Mixture Chem Name:</b>					<b>Target Organ Toxcty:</b>	Yes
<b>Mixture is EHS:</b>	No				<b>Contact Type:</b>	Emergency Contact2
<b>Mixture EHS Name:</b>					<b>Name:</b>	Network Operations Center
<b>Mix Percentage:</b>					<b>Title:</b>	Manager on Duty
<b>Max Daily Amt Code:</b>	3				<b>Phone:</b>	8002646620
<b>Average Daily Amt:</b>	991				<b>A24 Hr Phone:</b>	8003869639
<b>Avg Daily Amt Code:</b>	3					
<b>Nature of Business:</b>		Wireless Communications				

**3** 1 of 1 **WNW** 0.01 / 36.35 779.66 / -27 **MNDOT BROADWAY & HASTINGS Ave MN Saint Paul Park MN** **SPILLS**

**Incident ID:** 5053  
**Incident Status:** Closed or Completed  
**Incident Type:** Spill or Release  
**Incident Date:** 1/1/1996  
**Program:** Emergency Response  
**Closure Type:**  
**County:** Washington  
**Coord Method:**  
**Location:** BROADWAY & HASTINGS Ave MN

**AI ID Source:**  
**Source Address:**  
**Source City:**  
**Source State:**  
**Source Zip:**  
**Latitude:**  
**Longitude:**

Map Key	Number of Records	Direction	Distance (mi/ft)	Elev/Diff (ft)	Site	DB
---------	-------------------	-----------	------------------	----------------	------	----

**Lead Investigator and Duty Officer**

Substances: 0 unknown units Petroleum Other  
 Duty Officer No:  
 Lead Investigator: Rebecca Lofgren

<u>4</u>	1 of 1	WNW	0.01 / 43.64	779.10 / -27	MNDOT BROADWAY & HASTINGS Ave St. Paul Park MN	HIST SPL
----------	--------	-----	--------------	--------------	--	----------

Program Int ID:	169585	Tmsp Added:	03/21/1996 00:00:00
Site ID:	0	TMSP Update:	05/04/2002 06:37:16
Interest Type:	Spill Site	Prgm Int Source:	TALES
Preferred ID:	5053	Address Source:	TALES
Active?:		Interest Phone:	
Interest Start:	03/21/1996 00:00:00	Township:	
Interest End:		County:	Washington
Comments:			

**Spill Site**

Spill Site Closure Date: 01/01/1996 00:00:00  
 Spill Date:  
 Spill Reported Date: 03/10/1989 00:00:00  
 Priority Code: 4  
 MPCA Involvement:  
 Initial Cause: UST  
 Initial Source:  
 Public Safety Spill ID:  
 Duty Officer Report Number:  
 Spill Reported by: JOHN HUNZIKER  
 Report Taken By Initials: 3234  
 Rpt Taken by Duty Officer Flag:  
 MPCA Project Manager: 4124  
 Tmsp Added: 03/21/1996 00:00:00  
 Tmsp Last Updt: 04/11/2007 08:22:51  
 Staff ID Last Updt: RSUCHAN  
 Rep Name:  
 Rep Phone:  
 Archive Lot:  
 Archive Box:  
 Response Desc:

**Spill Released Product**

Spill Product: Petroleum, Unspecified  
 Spill Released Quantity: 0  
 Spill Qty Units: Unknown  
 Spill Incident Accuracy: Unknown  
 Date Added: 03/21/1996 00:00:00  
 Last Update: 05/04/2002 06:37:16  
 Staff ID Last Update: TANKS

<u>5</u>	1 of 2	WNW	0.03 / 169.71	777.94 / -29	Saint Paul Park city of 600 Portland Ave Saint Paul Park MN 55071-1501	MPCA AI
----------	--------	-----	---------------	--------------	--	---------

Agency Interest ID:	89882	Name (Map):	
Name (Site):	Saint Paul Park city of	Address (Map):	
Address (Site):	600 Portland Ave	City (Map):	
City (Site):	Saint Paul Park	State (Map):	
State (Site):	MN	ZIP (Map):	
ZIP (Site):	55071-1501	County Code (Map):	
County (Site):	Washington	County (Map):	
Latitude (Site):	44.84718879	Latitude (Map):	

Map Key	Number of Records	Direction	Distance (mi/ft)	Elev/Diff (ft)	Site	DB
<b>Longitude (Site):</b>	-92.98909279				<b>Longitude (Map):</b>	
<b>Name (Req):</b>	Saint Paul Park city of				<b>County Code (Req):</b>	163
<b>Address (Req):</b>	600 Portland Ave				<b>County (Req):</b>	Washington
<b>City (Req):</b>	Saint Paul Park				<b>Latitude (Req):</b>	44.84718879
<b>State (Req):</b>	MN				<b>Longitude (Req):</b>	-92.98909279
<b>ZIP (Req):</b>	55071					
<b>Data Source:</b>	My Neighborhood Sites; MPCA Agency Interests: File Request					
<b>Loc Desc (Map):</b>						
<b>Loc Desc (Req):</b>						

**My Neighborhood Site Details**

<b>Site ID:</b>	89882	<b>IC Flag:</b>	No
<b>Active FLA:</b>	Yes	<b>City:</b>	Saint Paul Park
<b>Activity:</b>	Multiple Activities	<b>County:</b>	Washington
<b>Addr St:</b>	600 Portland Ave	<b>Cong Distr:</b>	4
<b>Addr City:</b>	Saint Paul Park	<b>Senate Dis:</b>	54
<b>Addr ZIP:</b>	55071-1501	<b>House Dist:</b>	54A
<b>Address:</b>	MN	<b>HUC 8:</b>	07010206
<b>MPCA ID:</b>	Multiple IDs	<b>Watershed :</b>	Mississippi River - Twin Cities
<b>MPCA ID List:</b>	MNS000189480; MS400054	<b>Latitude:</b>	44.84718879
<b>Program Co:</b>	HW; ST	<b>Longitude:</b>	-92.98909279
<b>Program Name:</b>	Multiple Programs	<b>Coord Coll:</b>	DM
<b>Program 1:</b>	Hazardous Waste; Stormwater	<b>Coord Co 1:</b>	Digitized - MPCA internal map
<b>Name:</b>	Saint Paul Park city of		
<b>Site URL:</b>	https://webapp.pca.state.mn.us/wimn/site/89882		
<b>Activity L:</b>	Hazardous Waste, Minimal quantity generator; MS4		
<b>Industrial:</b>	Police Protection		

**Agency Interests: File Request Details**

<b>Item ID:</b>	89882-AISI0000089882	<b>Spatial ID:</b>	88265
<b>Status:</b>	Active	<b>Int Doc ID:</b>	0
<b>Status Date:</b>		<b>SI Type:</b>	BIG
<b>Program:</b>	Multiple Programs	<b>SI Cat:</b>	AISI
<b>Program List:</b>	HW, M4, SF	<b>SI ID:</b>	89882
<b>CTU Code:</b>	239651	<b>SI Cat Desc:</b>	Agency Interest
<b>CTU Name:</b>	Saint Paul Park	<b>SI Type Desc:</b>	Large Area Site
<b>HUC 8:</b>	7010206	<b>Description:</b>	
<b>HUC 8 Name:</b>	Mississippi River - Twin Cities	<b>SI Designation:</b>	
<b>HUC 10:</b>	701020609	<b>Cong Dist:</b>	4
<b>HUC 12:</b>	70102060901	<b>House Dist:</b>	54A
<b>HUC 12 Name:</b>	Schmidt Lake-Mississippi River	<b>Senate Dist:</b>	54
<b>PLS Twsp:</b>		<b>DWSMA Code:</b>	
<b>Range :</b>		<b>DWSMA Name:</b>	
<b>Range Dir:</b>		<b>TRDSQQ:</b>	
<b>Section:</b>		<b>Method Code:</b>	DM
<b>Quarters:</b>		<b>Method Desc:</b>	Digitized - MPCA internal map
<b>Collection Date:</b>	5/26/2021	<b>Ref Code:</b>	GEN
<b>Tmsp Created:</b>	3/5/2003	<b>Ref Desc:</b>	General Location
<b>User Created:</b>	DELTA_M_R1	<b>Verified:</b>	No
<b>Tmsp Updt:</b>	10/11/2021	<b>User Updt:</b>	mooley
<b>Name:</b>	Saint Paul Park city of		
<b>HUC 10 Name:</b>	Lock and Dam No 2-Mississippi River		

<b>5</b>	<b>2 of 2</b>	<b>WNW</b>	<b>0.03 / 169.71</b>	<b>777.94 / -29</b>	<b>Saint Paul Park Collection System 600 Portland Ave Saint Paul Park MN 55071-1501</b>	<b>MPCA AI</b>
----------	---------------	------------	----------------------	---------------------	---	----------------

<b>Agency Interest ID:</b>	4334	<b>Name (Map):</b>	
<b>Name (Sites):</b>	Saint Paul Park Collection System	<b>Address (Map):</b>	
<b>Address (Site):</b>	600 Portland Ave	<b>City (Map):</b>	
<b>City (Site):</b>	Saint Paul Park	<b>State (Map):</b>	
<b>State (Site):</b>	MN	<b>ZIP (Map):</b>	
<b>ZIP (Site):</b>	55071-1501	<b>County Code (Map):</b>	
<b>County (Site):</b>	Washington	<b>County (Map):</b>	

Map Key	Number of Records	Direction	Distance (mi/ft)	Elev/Diff (ft)	Site	DB
<b>Latitude (Site):</b>	44.81435903				<b>Latitude (Map):</b>	
<b>Longitude (Site):</b>	-92.99166433				<b>Longitude (Map):</b>	
<b>Name (Req):</b>	Saint Paul Park Collection System				<b>County Code (Req):</b>	163
<b>Address (Req):</b>	600 Portland Ave				<b>County (Req):</b>	Washington
<b>City (Req):</b>	Saint Paul Park				<b>Latitude (Req):</b>	44.81435903
<b>State (Req):</b>	MN				<b>Longitude (Req):</b>	-92.99166433
<b>ZIP (Req):</b>	55071					
<b>Data Source:</b>	My Neighborhood Sites; MPCA Agency Interests: File Request					
<b>Loc Desc (Map):</b>						
<b>Loc Desc (Req):</b>						

**My Neighborhood Site Details**

<b>Site ID:</b>	4334	<b>IC Flag:</b>	No
<b>Active FLA:</b>	Yes	<b>City:</b>	Washington
<b>Activity:</b>	Wastewater, Municipal Collection System	<b>County:</b>	Washington
<b>Addr St:</b>	600 Portland Ave	<b>Cong Distr:</b>	
<b>Addr City:</b>	Saint Paul Park	<b>Senate Dis:</b>	
<b>Addr ZIP:</b>	55071-1501	<b>House Dist:</b>	
<b>Address:</b>	MN	<b>HUC 8:</b>	
<b>MPCA ID:</b>	Multiple IDs	<b>Watershed :</b>	
<b>MPCA ID List:</b>	21596; 23042; 39319; 41223; 42419; 58242; 68069; 72811	<b>Latitude:</b>	44.81435903
<b>Program Co:</b>	WW	<b>Longitude:</b>	-92.99166433
<b>Program Name:</b>	Water Quality	<b>Coord Coll:</b>	A1
<b>Program 1:</b>	Water Quality	<b>Coord Co 1:</b>	Address Matching House Number
<b>Name:</b>	Saint Paul Park Collection System		
<b>Site URL:</b>	https://webapp.pca.state.mn.us/wimn/site/4334		
<b>Activity L:</b>	Wastewater, Municipal Collection System		
<b>Industrial:</b>			

**Agency Interests: File Request Details**

<b>Item ID:</b>	4334-AISI0000004334	<b>Spatial ID:</b>	6333
<b>Status:</b>	Active	<b>Int Doc ID:</b>	0
<b>Status Date:</b>		<b>SI Type:</b>	BIG
<b>Program:</b>	Wastewater	<b>SI Cat:</b>	AISI
<b>Program List:</b>	WW	<b>SI ID:</b>	4334
<b>CTU Code:</b>		<b>SI Cat Desc:</b>	Agency Interest
<b>CTU Name:</b>		<b>SI Type Desc:</b>	Large Area Site
<b>HUC 8:</b>		<b>Description:</b>	
<b>HUC 8 Name:</b>		<b>SI Designation:</b>	
<b>HUC 10:</b>		<b>Cong Dist:</b>	
<b>HUC 12:</b>		<b>House Dist:</b>	
<b>HUC 12 Name:</b>		<b>Senate Dist:</b>	
<b>PLS Twsp:</b>		<b>DWSMA Code:</b>	
<b>Range :</b>		<b>DWSMA Name:</b>	
<b>Range Dir:</b>		<b>TRDSQQ:</b>	
<b>Section:</b>		<b>Method Code:</b>	A1
<b>Quarters:</b>		<b>Method Desc:</b>	Address Matching House Number
<b>Collection Date:</b>	8/8/2000	<b>Ref Code:</b>	GEN
<b>Tmsp Created:</b>	10/12/1998	<b>Ref Desc:</b>	General Location
<b>User Created:</b>	DELTA_M_R1	<b>Verified:</b>	No
<b>Tmsp Updt:</b>	4/4/2017	<b>User Updt:</b>	SYSTEM
<b>Name:</b>	Saint Paul Park Collection System		
<b>HUC 10 Name:</b>			

<b>6</b>	<b>1 of 8</b>	<b>WNW</b>	<b>0.05 / 272.87</b>	<b>784.92 / -22</b>	<b>MNDOT St. Paul Park 800 E Broadway Saint Paul Park MN 55071</b>	<b>VIC</b>
----------	---------------	------------	----------------------	---------------------	--	------------

<b>Item ID:</b>	104747-AREA0000000001	<b>Unpermitted Dump?:</b>	
<b>Project ID:</b>	VP5620	<b>State Reg:</b>	
<b>Project Type:</b>	Brownfield Site	<b>Federal Reg:</b>	
<b>Project ID (RAP):</b>		<b>Fed State Reg:</b>	
<b>Project Type (RAP):</b>		<b>Non Reg:</b>	

Map Key	Number of Records	Direction	Distance (mi/ft)	Elev/Diff (ft)	Site	DB
<b>Site Status:</b>		Closed			<b>NPL:</b>	
<b>Perm List of Prio?:</b>					<b>Site County:</b>	Washington
<b>Petrol Brownfield?:</b>					<b>County (RAP):</b>	
<b>VIC Site?:</b>		Yes			<b>Latitude:</b>	44.84680176
<b>Sf Voluntary:</b>					<b>Longitude:</b>	-92.98877716
<b>Inst Controls?:</b>					<b>Latitude (RAP):</b>	
<b>SEMS?:</b>					<b>Longitude (RAP):</b>	
<b>Project Name:</b>		MNDOT St. Paul Park				
<b>Project Managers:</b>		Karen Kromar (former)				
<b>Site Address 1:</b>		800 E Broadway				
<b>Site Address 2:</b>						
<b>Site City:</b>		Saint Paul Park				
<b>Site State:</b>		MN				
<b>Site Zip:</b>		55071				
<b>Project Name(RAP):</b>						
<b>Address1 (RAP):</b>						
<b>Address2(RAP):</b>						
<b>City (RAP):</b>						
<b>State (RAP):</b>						
<b>Zip (RAP):</b>						
<b>Data Source:</b>		MPCA Remediation Sites				

### Remediation Sites Details

<b>Activity ID:</b>	104747	<b>Object ID:</b>	5715
<b>SI ID:</b>	1	<b>Cong Dist:</b>	4
<b>SI Cat:</b>	AREA	<b>House Dist:</b>	54A
<b>SI Type:</b>	BROW	<b>Senate Dis:</b>	54
<b>Site Type:</b>	CON	<b>HUC 8:</b>	07010206
<b>Acreage:</b>	5.26	<b>HUC 10:</b>	0701020609
<b>HRS Score:</b>		<b>HUC 12:</b>	070102060901
<b>Score Year:</b>		<b>Gdb Geomattr Data:</b>	
<b>DWSMA Code:</b>		<b>MNTBA:</b>	
<b>AI Name:</b>	MNDOT Saint Paul Park Site		
<b>Hydrologists:</b>	Cathy Schultz (no longer at MPCA)		
<b>DWSMA Name:</b>			
<b>HUC 8 Name:</b>	Mississippi River - Twin Cities		
<b>HUC 12 Name:</b>	Schmidt Lake-Mississippi River		
<b>Method Desc:</b>	Digitized-DRG		
<b>Loc Desc:</b>	None **Note: Many records provided by the department have a truncated [Loc Desc] field.		
<b>WIMN Uri:</b>	https://webapp.pca.state.mn.us/wimn/site/104747		

### Spatial Remediation Activity

<b>AI ID:</b>	104747	<b>Object ID:</b>	11455
<b>Site ID:</b>	VP5620	<b>Remedy Imp:</b>	
<b>SI ID:</b>	1	<b>Remedy Sel:</b>	
<b>SI Cat:</b>	AREA	<b>ASMT Compl:</b>	
<b>NFA Decisi:</b>		<b>Received:</b>	1995-02-07 00:00:00
<b>Site Start:</b>	1995-02-07 00:00:00	<b>NPL List:</b>	
<b>Site Close:</b>	1996-07-30 00:00:00	<b>NPL Delete:</b>	
<b>Leak Discovered:</b>		<b>PLP List:</b>	
<b>Leak Reported:</b>		<b>PLP Delist:</b>	
<b>Leak Reopened:</b>		<b>Staff Assi:</b>	1997-04-01 00:00:00
<b>Activity No:</b>	1	<b>FF Approved:</b>	
<b>Activity ID:</b>	SIW19970001	<b>FF Closed:</b>	
<b>Activity Type:</b>	Brownfield Site	<b>Inv Comple:</b>	
<b>Activity Code:</b>	SIW	<b>App Comple:</b>	1997-04-01 00:00:00
<b>Activity Year:</b>	1997	<b>Er Site Ev:</b>	
<b>Discovered:</b>			

**6**      2 of 8      **WNW**      0.05 / 272.87      784.92 / -22      **MNDOT St. Paul Park pt.2**  
**800 E Broadway**  
**Saint Paul Park MN 55071**      **VIC**

**Item ID:** 104747-AREA0000000002      **Unpermitted Dump?:**



Map Key	Number of Records	Direction	Distance (mi/ft)	Elev/Diff (ft)	Site	DB
<b>Project ID:</b>	VP5621				<b>State Reg:</b>	
<b>Project Type:</b>	Brownfield Site				<b>Federal Reg:</b>	
<b>Project ID (RAP):</b>					<b>Fed State Reg:</b>	
<b>Project Type (RAP):</b>					<b>Non Reg:</b>	
<b>Site Status:</b>	Closed				<b>NPL:</b>	
<b>Perm List of Prio?:</b>					<b>Site County:</b>	Washington
<b>Petrol Brownfield?:</b>					<b>County (RAP):</b>	
<b>VIC Site?:</b>	Yes				<b>Latitude:</b>	44.84779764
<b>Sf Voluntary:</b>					<b>Longitude:</b>	-92.98995501
<b>Inst Controls?:</b>					<b>Latitude (RAP):</b>	
<b>SEMS?:</b>					<b>Longitude (RAP):</b>	
<b>Project Name:</b>	MNDOT St. Paul Park pt.2					
<b>Project Managers:</b>	Karen Kromar (former)					
<b>Site Address 1:</b>	800 E Broadway					
<b>Site Address 2:</b>						
<b>Site City:</b>	Saint Paul Park					
<b>Site State:</b>	MN					
<b>Site Zip:</b>	55071					
<b>Project Name(RAP):</b>						
<b>Address1 (RAP):</b>						
<b>Address2(RAP):</b>						
<b>City (RAP):</b>						
<b>State (RAP):</b>						
<b>Zip (RAP):</b>						
<b>Data Source:</b>	MPCA Remediation Sites					

#### Remediation Sites Details

<b>Activity ID:</b>	104747	<b>Object ID:</b>	6783
<b>SI ID:</b>	2	<b>Cong Dist:</b>	4
<b>SI Cat:</b>	AREA	<b>House Dist:</b>	54A
<b>SI Type:</b>	BROW	<b>Senate Dis:</b>	54
<b>Site Type:</b>	CON	<b>HUC 8:</b>	07010206
<b>Acreage:</b>	5.26	<b>HUC 10:</b>	0701020609
<b>HRS Score:</b>		<b>HUC 12:</b>	070102060901
<b>Score Year:</b>		<b>Gdb Geomattr Data:</b>	
<b>DWSMA Code:</b>		<b>MNTBA:</b>	
<b>AI Name:</b>	MNDOT Saint Paul Park Site		
<b>Hydrologists:</b>	Cathy Schultz (no longer at MPCA)		
<b>DWSMA Name:</b>			
<b>HUC 8 Name:</b>	Mississippi River - Twin Cities		
<b>HUC 12 Name:</b>	Schmidt Lake-Mississippi River		
<b>Method Desc:</b>	Address Matching House Number		
<b>Loc Desc:</b>	None **Note: Many records provided by the department have a truncated [Loc Desc] field.		
<b>WIMN Url:</b>	<a href="https://webapp.pca.state.mn.us/wimn/site/104747">https://webapp.pca.state.mn.us/wimn/site/104747</a>		

#### Spatial Remediation Activity

<b>AI ID:</b>	104747	<b>Object ID:</b>	11456
<b>Site ID:</b>	VP5621	<b>Remedy Imp:</b>	
<b>SI ID:</b>	2	<b>Remedy Sel:</b>	
<b>SI Cat:</b>	AREA	<b>ASMT Compl:</b>	
<b>NFA Decisi:</b>		<b>Received:</b>	1995-02-28 00:00:00
<b>Site Start:</b>	1995-02-28 00:00:00	<b>NPL List:</b>	
<b>Site Close:</b>	1996-08-20 00:00:00	<b>NPL Delete:</b>	
<b>Leak Discovered:</b>		<b>PLP List:</b>	
<b>Leak Reported:</b>		<b>PLP Delist:</b>	
<b>Leak Reopened:</b>		<b>Staff Assi:</b>	1995-02-28 00:00:00
<b>Activity No:</b>	1	<b>FF Aproved:</b>	
<b>Activity ID:</b>	SIW19950001	<b>FF Closed:</b>	
<b>Activity Type:</b>	Brownfield Site	<b>Inv Comple:</b>	
<b>Activity Code:</b>	SIW	<b>App Comple:</b>	1995-02-28 00:00:00
<b>Activity Year:</b>	1995	<b>Er Site Ev:</b>	
<b>Discovered:</b>			

Map Key	Number of Records	Direction	Distance (mi/ft)	Elev/Diff (ft)	Site	DB
<u>6</u>	3 of 8	WNW	0.05 / 272.87	784.92 / -22	MNDOT Saint Paul Park Site 800 E Broadway Saint Paul Park MN 55071	UST

<b>AI ID:</b>	104747	<b>AI Name(Map):</b>	
<b>Tank Type:</b>	Underground Storage Tank System	<b>Address1(Map):</b>	
<b>AI Name:</b>	MNDOT Saint Paul Park Site	<b>Address2(Map):</b>	
<b>Address1:</b>	800 E Broadway	<b>City(Map):</b>	
<b>Address2:</b>		<b>State(Map):</b>	
<b>Address3:</b>		<b>Zip(Map):</b>	
<b>City:</b>	Saint Paul Park	<b>Owner:</b>	Mn Dot (Metro Office)
<b>County:</b>	Washington	<b>Owner Address:</b>	
<b>State:</b>	MN	<b>Owner City:</b>	
<b>Zip:</b>	55071	<b>Owner State:</b>	
<b>Location Description:</b>	CSLL: Center of Site	<b>Owner Zip:</b>	
<b>Data Source:</b>	Minnesota Pollution Control Agency Tank Sites		

**Tank Information**

<b>Tank Site ID:</b>	TS0004333	<b>Status Change Date:</b>	1/1/1900
<b>Tank ID:</b>	104747-EQUI0000000005	<b>Latitude:</b>	44.80990222
<b>Tank Status:</b>	Removed	<b>Longitude:</b>	-92.99643976
<b>Install Date:</b>	12/31/1899	<b>Contractor of Tank:</b>	
<b>Primary Naics:</b>			
<b>Primary Sic:</b>			
<b>Subject Item Description:</b>	4,000 gal/Gasoline/Removed		
<b>Tanks Url:</b>	https://webapp.pca.state.mn.us/tank-leak/sites/TS/TS0004333		
<b>Coord Collect Meth Desc:</b>	Public Land Survey-Two Quarter		

**Compartment Information**

<b>Compartment ID:</b>	104747-EQUI0000000005-1	<b>Programs:</b>	UT
<b>Compartment No:</b>	1	<b>Capacity (gal):</b>	4000
<b>Tank Wall Type:</b>	Single	<b>Cathodic Prot Sys:</b>	Anode
<b>Tank Material:</b>	Bare/Paint/Asph Coat Steel	<b>Special Use Desc:</b>	None
<b>Subject Item Designation:</b>	2		
<b>Overfill Prevention System:</b>	UST Not needed		

**Pipe Information**

<b>Pipe Wall Type:</b>	Single	<b>Stored Product:</b>	Gasoline
<b>Pipe Leak Detection:</b>	SSP	<b>Tank Leak Detection:</b>	UST Not needed
<b>Pipe Material:</b>	Steel/Iron	<b>Vapor Recovery Flag:</b>	No
<b>Pipe Corrosion Protection:</b>	None		

**Tank Information**

<b>Tank Site ID:</b>	TS0004333	<b>Status Change Date:</b>	1/1/1900
<b>Tank ID:</b>	104747-EQUI0000000003	<b>Latitude:</b>	44.80990222
<b>Tank Status:</b>	Removed	<b>Longitude:</b>	-92.99643976
<b>Install Date:</b>	12/31/1899	<b>Contractor of Tank:</b>	
<b>Primary Naics:</b>			
<b>Primary Sic:</b>			
<b>Subject Item Description:</b>	10,000 gal/Fuel Oil/Removed		
<b>Tanks Url:</b>	https://webapp.pca.state.mn.us/tank-leak/sites/TS/TS0004333		
<b>Coord Collect Meth Desc:</b>	Public Land Survey-Two Quarter		

**Compartment Information**

<b>Compartment ID:</b>	104747-EQUI0000000003-1	<b>Programs:</b>	UT
<b>Compartment No:</b>	1	<b>Capacity (gal):</b>	10000
<b>Tank Wall Type:</b>	Single	<b>Cathodic Prot Sys:</b>	Anode
<b>Tank Material:</b>	Bare/Paint/Asph Coat Steel	<b>Special Use Desc:</b>	Heating

Map Key	Number of Records	Direction	Distance (mi/ft)	Elev/Diff (ft)	Site	DB
---------	-------------------	-----------	------------------	----------------	------	----

Subject Item Designation: 5  
 Overfill Prevention System: UST Not needed

**Pipe Information**

Pipe Wall Type:	Single	Stored Product:	Fuel Oil
Pipe Leak Detection:	SSP	Tank Leak Detection:	UST Interstitial monitoring
Pipe Material:	Steel/Iron	Vapor Recovery Flag:	No
Pipe Corrosion Protection:	None		

**Tank Information**

Tank Site ID:	TS0004333	Status Change Date:	1/1/1900
Tank ID:	104747-EQUI0000000004	Latitude:	44.80990222
Tank Status:	Removed	Longitude:	-92.99643976
Install Date:	12/31/1899	Contractor of Tank:	
Primary Naics:			
Primary Sic:			
Subject Item Description:	5,000 gal/Diesel/Removed		
Tanks Url:	https://webapp.pca.state.mn.us/tank-leak/sites/TS/TS0004333		
Coord Collect Meth Desc:	Public Land Survey-Two Quarter		

**Compartment Information**

Compartment ID:	104747-EQUI0000000004-1	Programs:	UT
Compartment No:	1	Capacity (gal):	5000
Tank Wall Type:	Single	Cathodic Prot Sys:	Anode
Tank Material:	Bare/Paint/Asph Coat Steel	Special Use Desc:	None
Subject Item Designation:	4		
Overfill Prevention System:	UST Not needed		

**Pipe Information**

Pipe Wall Type:	Single	Stored Product:	Diesel
Pipe Leak Detection:	SSP	Tank Leak Detection:	UST Not needed
Pipe Material:	Steel/Iron	Vapor Recovery Flag:	No
Pipe Corrosion Protection:	None		

**Tank Information**

Tank Site ID:	TS0004333	Status Change Date:	1/1/1900
Tank ID:	104747-EQUI0000000002	Latitude:	44.80990222
Tank Status:	Removed	Longitude:	-92.99643976
Install Date:	12/31/1899	Contractor of Tank:	
Primary Naics:			
Primary Sic:			
Subject Item Description:	4,000 gal/Diesel/Removed		
Tanks Url:	https://webapp.pca.state.mn.us/tank-leak/sites/TS/TS0004333		
Coord Collect Meth Desc:	Public Land Survey-Two Quarter		

**Compartment Information**

Compartment ID:	104747-EQUI0000000002-1	Programs:	UT
Compartment No:	1	Capacity (gal):	4000
Tank Wall Type:	Single	Cathodic Prot Sys:	Anode
Tank Material:	Bare/Paint/Asph Coat Steel	Special Use Desc:	None
Subject Item Designation:	3		
Overfill Prevention System:	UST Not needed		

**Pipe Information**

Map Key	Number of Records	Direction	Distance (mi/ft)	Elev/Diff (ft)	Site	DB
---------	-------------------	-----------	------------------	----------------	------	----

<b>Pipe Wall Type:</b>	Single				<b>Stored Product:</b>	Diesel
<b>Pipe Leak Detection:</b>	SSP				<b>Tank Leak Detection:</b>	UST Not needed
<b>Pipe Material:</b>	Steel/Iron				<b>Vapor Recovery Flag:</b>	No
<b>Pipe Corrosion Protection:</b>	None					

**Tank Information**

<b>Tank Site ID:</b>	TS0004333				<b>Status Change Date:</b>	1/1/1900
<b>Tank ID:</b>	104747-EQUI0000000001				<b>Latitude:</b>	44.80990222
<b>Tank Status:</b>	Removed				<b>Longitude:</b>	-92.99643976
<b>Install Date:</b>	12/31/1899				<b>Contractor of Tank:</b>	
<b>Primary Naics:</b>						
<b>Primary Sic:</b>						
<b>Subject Item Description:</b>	1,000 gal/Gasoline/Removed					
<b>Tanks Url:</b>	https://webapp.pca.state.mn.us/tank-leak/sites/TS/TS0004333					
<b>Coord Collect Meth Desc:</b>	Public Land Survey-Two Quarter					

**Compartment Information**

<b>Compartment ID:</b>	104747-EQUI0000000001-1				<b>Programs:</b>	UT
<b>Compartment No:</b>	1				<b>Capacity (gal):</b>	1000
<b>Tank Wall Type:</b>	Single				<b>Cathodic Prot Sys:</b>	Anode
<b>Tank Material:</b>	Bare/Paint/Asph Coat Steel				<b>Special Use Desc:</b>	None
<b>Subject Item Designation:</b>	1					
<b>Overfill Prevention System:</b>	UST Not needed					

**Pipe Information**

<b>Pipe Wall Type:</b>	Single				<b>Stored Product:</b>	Gasoline
<b>Pipe Leak Detection:</b>	SSP				<b>Tank Leak Detection:</b>	UST Not needed
<b>Pipe Material:</b>	Steel/Iron				<b>Vapor Recovery Flag:</b>	No
<b>Pipe Corrosion Protection:</b>	None					

**Tank Information**

<b>Tank Site ID:</b>	TS0004333				<b>Status Change Date:</b>	1/1/1900
<b>Tank ID:</b>	104747-EQUI0000000006				<b>Latitude:</b>	44.80990222
<b>Tank Status:</b>	Removed				<b>Longitude:</b>	-92.99643976
<b>Install Date:</b>	12/31/1899				<b>Contractor of Tank:</b>	
<b>Primary Naics:</b>						
<b>Primary Sic:</b>						
<b>Subject Item Description:</b>	1,000 gal/Used or waste oil/Removed					
<b>Tanks Url:</b>	https://webapp.pca.state.mn.us/tank-leak/sites/TS/TS0004333					
<b>Coord Collect Meth Desc:</b>	Public Land Survey-Two Quarter					

**Compartment Information**

<b>Compartment ID:</b>	104747-EQUI0000000006-1				<b>Programs:</b>	UT
<b>Compartment No:</b>	1				<b>Capacity (gal):</b>	1000
<b>Tank Wall Type:</b>	Single				<b>Cathodic Prot Sys:</b>	Anode
<b>Tank Material:</b>	Bare/Paint/Asph Coat Steel				<b>Special Use Desc:</b>	None
<b>Subject Item Designation:</b>	6					
<b>Overfill Prevention System:</b>	UST Not needed					

**Pipe Information**

<b>Pipe Wall Type:</b>	Single				<b>Stored Product:</b>	Used or waste oil
<b>Pipe Leak Detection:</b>	SSP				<b>Tank Leak Detection:</b>	UST Not needed
<b>Pipe Material:</b>	Steel/Iron				<b>Vapor Recovery Flag:</b>	No
<b>Pipe Corrosion Protection:</b>	None					

Map Key	Number of Records	Direction	Distance (mi/ft)	Elev/Diff (ft)	Site	DB
<u>6</u>	4 of 8	WNW	0.05 / 272.87	784.92 / -22	Mn Dot 800 E Broadway St. Paul Park MN 55071	HIST LEAKSITES

<b>Prog Int ID:</b>	214009	<b>Address Source:</b>	CORE
<b>Site ID:</b>	171876	<b>Township Name:</b>	
<b>State County Code:</b>	82	<b>County Name:</b>	Washington
<b>Country:</b>	USA	<b>Lat/Long ID:</b>	124141
<b>Interest Type Cd:</b>	LS	<b>Interest Type Dsc:</b>	Leak Site
<b>ADDR ID:</b>	453802	<b>Lat Degrees:</b>	44
<b>Tank Site:</b>	1100	<b>Lat Minutes:</b>	50
<b>Interest Phone:</b>	NO CORE PI PH.	<b>Lat Seconds:</b>	48.48
<b>Interest Start Dt:</b>	02/27/1998 00:00:00	<b>Long Degrees:</b>	-92
<b>Interest End Dt:</b>	03/23/2006 13:20:39	<b>Long Minutes:</b>	59
<b>Active?:</b>	No	<b>Long Seconds:</b>	19.58
<b>Timestamp Added:</b>	03/23/2006 13:20:39	<b>Lat/Long Source:</b>	CORE
<b>Timestamp Updt:</b>	11/10/2014 08:17:05	<b>Lat/Long Site ID:</b>	171876
<b>Staff ID Updt:</b>	RGAGLE	<b>Lat/Long Spatial ID:</b>	51063353
<b>Source:</b>	CORE	<b>Collection Date:</b>	01/19/2006 00:00:00
<b>Coord Src Type:</b>	2	<b>Map Scale Code:</b>	N
<b>Coord Src Desc:</b>		<b>Org Name Source:</b>	MPCA
<b>Foreign State:</b>		<b>Foreign Zone:</b>	
<b>FIPS County Cd1:</b>	163		
<b>Addr Timestamp Add:</b>	11/09/2005 10:18:27		
<b>Addr Timestamp Lst Updt:</b>	08/01/2007 21:44:35		
<b>Addr Updater Staff ID:</b>	SYSTEM		
<b>Lat/Long Timestamp Added:</b>	05/09/2006 16:16:19		
<b>Lat/Long Tmstmp Last Upd:</b>	05/09/2006 16:16:19		
<b>Lat/Long Updater Staff ID:</b>	Import		
<b>Lat/Long Desc:</b>	Center of Site		
<b>Coord Coll Method Desc:</b>	Digitized-DRG		
<b>Coord Coll Method Code:</b>	11		
<b>Comments:</b>	Confidential File Exists		

#### Leak Site

<b>Complete Site Closure Date:</b>	02/28/1995 00:00:00
<b>Cond Closure Date:</b>	
<b>Release Discovered Date:</b>	01/01/1901 00:00:00
<b>Leaksite Type Code:</b>	1
<b>Leaksite Type Desc:</b>	Leak Site
<b>Leak Report Date:</b>	03/10/1989 00:00:00
<b>Tank Reg Status Code:</b>	F
<b>TMSP Added:</b>	12/04/1999 14:03:43
<b>TMSP Last Updt:</b>	11/12/2009 15:55:12
<b>CU Yds Excavated Qty:</b>	
<b>ENF Action Begin Date:</b>	05/23/1989 00:00:00
<b>Residence Type Code:</b>	
<b>File Archive Box:</b>	92
<b>File Archive Lot:</b>	98/206
<b>Soil Digout Date:</b>	
<b>Staff ID Last Updt:</b>	LVERDUZ
<b>Std Letter Response Date:</b>	
<b>VPIC Acres:</b>	
<b>VPIC Application Date:</b>	
<b>Contam Soils Remaining Flag:</b>	Y
<b>Indoor Air Collected Flag:</b>	
<b>LUST Trust Eligible Flag:</b>	Yes
<b>Offsite Contam Flag:</b>	U
<b>REIMB Awarded Flag:</b>	No
<b>Release From AST Flag:</b>	No
<b>Release From UST Flag:</b>	No
<b>Soil Gas Action Level Flag:</b>	
<b>Soil Gas Data Collected Flag:</b>	
<b>Sub Slab Sample Collected Flag:</b>	
<b>Surface Water Impact Flag:</b>	U
<b>Utility Project Flag:</b>	No

Map Key	Number of Records	Direction	Distance (mi/ft)	Elev/Diff (ft)	Site	DB
---------	-------------------	-----------	------------------	----------------	------	----

Vapor Intrusion Action Flag:  
 Vapor Intrusion Checked Flag:  
 Leaksite Type Defn: Leak site (tank and petroleum contamination).  
 Soil Gas Data Comments:  
 Vapor Intrusion Comments:

**Leak Product RIs**

Product RIs Seq ID: 401540  
 Leak Product Desc: Fuel Oil 1 & 2  
 Leak Product Defn: The product is fuel oil 1 & 2.

Product RIs Seq ID: 327308  
 Leak Product Desc: Diesel  
 Leak Product Defn: The product is diesel oil.

Product RIs Seq ID: 326913  
 Leak Product Desc: Gasoline, Type Unknown  
 Leak Product Defn: The product is an unknown type of gasoline.

**Leak GW Info**

Well Type Code:  
 Affected Non Res Props:  
 Affected Residential Props:  
 Staff ID Last Updt: RSUCHAN  
 Staff ID Wellhead Area Assess:  
 TMSP Added: 12/04/1999 14:07:27  
 TMSP Last Updt: 11/04/2003 12:57:06  
 Water Supply Exceeds Ral Flag:  
 Cleanup Goal Achieved Flag:  
 DW Supply Contam Flag:  
 Free Product at Close Flag:  
 Free Product Observed Flag: N  
 Free Product Thickness:  
 Ground Water Contam Flag: Y  
 GW Cleanup Goal: 0  
 GW Exceeds Cleanup Goal Flag:  
 Impacted Aquifer Code:  
 MTBE High Level Date:  
 MTBE High Ug Per Liter Char:  
 MTBE High Ug Per Liter Numb:  
 MTBE Present Historically Flag:  
 MTBE Present Now Flag:  
 Protected Area Flag:  
 PWS Well Impacted Flag:  
 Sensitive Area Flag:

<u>6</u>	5 of 8	WNW	0.05 / 272.87	784.92 / -22	MNDOT Saint Paul Park Site 800 E Broadway Saint Paul Park MN 55071	MPCA AI
----------	--------	-----	---------------	--------------	--	---------

Agency Interest ID:	104747	Name (Map):	MNDOT Saint Paul Park Site
Name (Sites):	MNDOT Saint Paul Park Site	Address (Map):	800 E Broadway
Address (Site):	800 E Broadway	City (Map):	Saint Paul Park
City (Site):	Saint Paul Park	State (Map):	MN
State (Site):	MN	ZIP (Map):	55071
ZIP (Site):	55071	County Code (Map):	163
County (Site):	Washington	County (Map):	Washington
Latitude (Site):	44.84680186	Latitude (Map):	44.84680186
Longitude (Site):	-92.98877476	Longitude (Map):	-92.98877476
Name (Req):	MNDOT Saint Paul Park Site	County Code (Req):	163
Address (Req):	800 E Broadway	County (Req):	Washington
City (Req):	Saint Paul Park	Latitude (Req):	44.84680186

Map Key	Number of Records	Direction	Distance (mi/ft)	Elev/Diff (ft)	Site	DB
---------	-------------------	-----------	------------------	----------------	------	----

<b>State (Req):</b>	MN	<b>Longitude (Req):</b>	-92.98877476
<b>ZIP (Req):</b>	55071		
<b>Data Source:</b>	MPCA Agency Interests: Map; My Neighborhood Sites; MPCA Agency Interests: File Request		
<b>Loc Desc (Map):</b>	CSLL: Center of Site *** Note:many records provided by the department have a truncated LOC_DESC field.		
<b>Loc Desc (Req):</b>	CSLL: Center of Site		

**Agency Interests: Map Details**

<b>Item ID:</b>	104747-AISI0000104747	<b>Spatial ID:</b>	50646322
<b>Status:</b>	Inactive	<b>Int Doc ID:</b>	0
<b>Status Date:</b>	2008-11-08 06:57:55	<b>SI Type:</b>	CON
<b>Program:</b>	Multiple Programs	<b>SI Cat:</b>	AISI
<b>Program List:</b>	BV, PR, SA, UT	<b>SI ID:</b>	104747
<b>CTU Code:</b>	239651	<b>SI Cat Desc:</b>	Agency Interest
<b>CTU Name:</b>	Saint Paul Park	<b>SI Type Desc:</b>	Conventional Site
<b>HUC 8:</b>	07010206	<b>Description:</b>	
<b>HUC 8 Name:</b>	Mississippi River - Twin Cities	<b>SI Designation:</b>	
<b>HUC 10:</b>	0701020609	<b>Cong Dist:</b>	4
<b>HUC 12:</b>	070102060901	<b>House Dist:</b>	54A
<b>HUC 12 Name:</b>	Schmidt Lake-Mississippi River	<b>Senate Dist:</b>	54
<b>PLS Twsp:</b>	027	<b>DWSMA Code:</b>	
<b>Range :</b>	22	<b>DWSMA Name:</b>	
<b>Range Dir:</b>	W	<b>TRDSQQ:</b>	02722212aa
<b>Section:</b>	12	<b>Method Code:</b>	I1
<b>Quarters:</b>	aa	<b>Method Desc:</b>	Digitized-DRG
<b>Collection Date:</b>	27-Sep-2015	<b>Ref Code:</b>	GEN
<b>Tmsp Created:</b>	09-Nov-2005	<b>Ref Desc:</b>	General Location
<b>User Created:</b>	DELTA_M_R1	<b>Verified:</b>	No
<b>Tmsp Updt:</b>	26-Apr-2016	<b>User Updt:</b>	spatial_
<b>Name:</b>	MNDOT Saint Paul Park Site		

**My Neighborhood Site Details**

<b>Site ID:</b>	104747	<b>IC Flag:</b>	No
<b>Active FLA:</b>	No	<b>City:</b>	Saint Paul Park
<b>Activity:</b>	Multiple Activities	<b>County:</b>	Washington
<b>Addr St:</b>	800 E Broadway	<b>Cong Distr:</b>	4
<b>Addr City:</b>	Saint Paul Park	<b>Senate Dis:</b>	54
<b>Addr ZIP:</b>	55071	<b>House Dist:</b>	54A
<b>Address:</b>	MN	<b>HUC 8:</b>	07010206
<b>MPCA ID:</b>	Multiple IDs	<b>Watershed :</b>	Mississippi River - Twin Cities
<b>MPCA ID List:</b>	LS0001100; TS0004333; VP5620; VP5621	<b>Latitude:</b>	44.84680186
<b>Program Co:</b>	SR; TL	<b>Longitude:</b>	-92.98877476
<b>Program Name:</b>	Multiple Programs	<b>Coord Coll:</b>	I1
<b>Program 1:</b>	Investigation and Cleanup; Tanks	<b>Coord Co 1:</b>	Digitized-DRG
<b>Name:</b>	MNDOT Saint Paul Park Site		
<b>Site URL:</b>	<a href="https://webapp.pca.state.mn.us/wimn/site/104747">https://webapp.pca.state.mn.us/wimn/site/104747</a>		
<b>Activity L:</b>	Brownfields, Voluntary Investigation and Cleanup; Petroleum Remediation, Leak Site; Underground Tanks		
<b>Industrial:</b>			

**Agency Interests: File Request Details**

<b>Item ID:</b>	104747-AISI0000104747	<b>Spatial ID:</b>	50646322
<b>Status:</b>	Inactive	<b>Int Doc ID:</b>	0
<b>Status Date:</b>	11/8/2008	<b>SI Type:</b>	CON
<b>Program:</b>	Multiple Programs	<b>SI Cat:</b>	AISI
<b>Program List:</b>	BV, PR, SA, UT	<b>SI ID:</b>	104747
<b>CTU Code:</b>	239651	<b>SI Cat Desc:</b>	Agency Interest
<b>CTU Name:</b>	Saint Paul Park	<b>SI Type Desc:</b>	Conventional Site
<b>HUC 8:</b>	7010206	<b>Description:</b>	
<b>HUC 8 Name:</b>	Mississippi River - Twin Cities	<b>SI Designation:</b>	
<b>HUC 10:</b>	701020609	<b>Cong Dist:</b>	4
<b>HUC 12:</b>	70102060901	<b>House Dist:</b>	54A
<b>HUC 12 Name:</b>	Schmidt Lake-Mississippi River	<b>Senate Dist:</b>	54
<b>PLS Twsp:</b>	27	<b>DWSMA Code:</b>	

Map Key	Number of Records	Direction	Distance (mi/ft)	Elev/Diff (ft)	Site	DB
Range :	22				DWSMA Name:	
Range Dir:	W				TRDSQQ:	02722212aa
Section:	12				Method Code:	I1
Quarters:	aa				Method Desc:	Digitized-DRG
Collection Date:	9/27/2015				Ref Code:	GEN
Tmsp Created:	11/9/2005				Ref Desc:	General Location
User Created:	DELTA_M_R1				Verified:	No
Tmsp Updt:	4/26/2016				User Updt:	spatial_
Name:	MNDOT Saint Paul Park Site					
HUC 10 Name:	Lock and Dam No 2-Mississippi River					

6      6 of 8      **WNW**      0.05 / 272.87      784.92 / -22      **MNDOT St. Paul Park  
800 E Broadway  
Saint Paul Park MN 55071**      **BROWNFIELDS**

<b>Item ID:</b>	104747-AREA0000000001	<b>Federal Reg:</b>	
<b>Project ID:</b>	VP5620	<b>Fed State Reg:</b>	
<b>Project Type:</b>	Brownfield Site	<b>Non Reg:</b>	
<b>Project ID (RAP):</b>		<b>SEMS?:</b>	
<b>Project Type (RAP):</b>		<b>NPL:</b>	
<b>Site Status:</b>	Closed	<b>Unpermitted Dump?:</b>	
<b>Perm List of Prior?:</b>		<b>Latitude:</b>	44.84680176
<b>Petrol Brownfield?:</b>		<b>Longitude:</b>	-92.98877716
<b>VIC Site?:</b>	Yes	<b>County (RAP):</b>	
<b>Sf Voluntary:</b>		<b>Latitude (RAP):</b>	
<b>Inst Controls?:</b>		<b>Longitude (RAP):</b>	
<b>State Reg:</b>			
<b>Project Name:</b>	MNDOT St. Paul Park		
<b>Site Address 1:</b>	800 E Broadway		
<b>Site Address 2:</b>			
<b>Site City:</b>	Saint Paul Park		
<b>Site State:</b>	MN		
<b>Site Zip:</b>	55071		
<b>Site County:</b>	Washington		
<b>Project Name(RAP):</b>			
<b>Address1 (RAP):</b>			
<b>Address2(RAP):</b>			
<b>City (RAP):</b>			
<b>State (RAP):</b>			
<b>Zip (RAP):</b>			
<b>Project Managers:</b>	Karen Kromar (former)		
<b>Data Source:</b>	MPCA Remediation Sites		

#### Remediation Sites Details

<b>Activity ID:</b>	104747	<b>DWSMA Name:</b>	
<b>AI Name:</b>	MNDOT Saint Paul Park Site	<b>Cong Dist:</b>	4
<b>SI ID:</b>	1	<b>House Dist:</b>	54A
<b>SI Cat:</b>	AREA	<b>Senate Dis:</b>	54
<b>SI Type:</b>	BROW	<b>HUC 8:</b>	07010206
<b>Site Type:</b>	CON	<b>HUC 10:</b>	0701020609
<b>Acreage:</b>	5.26	<b>HUC 12:</b>	070102060901
<b>HRS Score:</b>		<b>DWSMA Code:</b>	
<b>Score Year:</b>		<b>Method Des:</b>	Digitized-DRG
<b>Object ID:</b>	5715		
<b>Loc Desc:</b>	None **Note: Many records provided by the department have a truncated [Loc Desc] field.		
<b>HUC 8 Name:</b>	Mississippi River - Twin Cities		
<b>HUC 12 Name:</b>	Schmidt Lake-Mississippi River		
<b>Hydrologis:</b>	Cathy Schultz (no longer at MPCA)		
<b>WIMN Url:</b>	https://webapp.pca.state.mn.us/wimn/site/104747		
<b>MNTBA:</b>			

#### Spatial Remediation Activity

<b>AI ID:</b>	104747	<b>Site Start:</b>	1995-02-07 00:00:00
<b>Site ID:</b>	VP5620	<b>Remedy Imp:</b>	



Map Key	Number of Records	Direction	Distance (mi/ft)	Elev/Diff (ft)	Site	DB
SI ID:	1				Remedy Sel:	
SI Cat:	AREA				ASMT Compl:	
NFA Decisi:					Received:	1995-02-07 00:00:00
Site Close:	1996-07-30 00:00:00				NPL List:	
Leak Discovered:					NPL Delete:	
Leak Reported:					PLP List:	
Leak Reopened:					PLP Delist:	
Activity No:	1				Staff Assi:	1997-04-01 00:00:00
Activity ID:	SIW19970001				FF Approved:	
Activity Type:	Brownfield Site				FF Closed:	
Activity Code:	SIW				Inv Comple:	
Activity Year:	1997				App Comple:	1997-04-01 00:00:00
Discovered:					Er Site Ev:	
Objectid:	11455					

6 7 of 8 WNW 0.05 / 272.87 784.92 / -22 MNDOT St. Paul Park pt.2 800 E Broadway Saint Paul Park MN 55071 BROWNFIELDS

Item ID:	104747-AREA0000000002	Federal Reg:	
Project ID:	VP5621	Fed State Reg:	
Project Type:	Brownfield Site	Non Reg:	
Project ID (RAP):		SEMS?:	
Project Type (RAP):		NPL:	
Site Status:	Closed	Unpermitted Dump?:	
Perm List of Prior?:		Latitude:	44.84779764
Petrol Brownfield?:		Longitude:	-92.98995501
VIC Site?:	Yes	County (RAP):	
Sf Voluntary:		Latitude (RAP):	
Inst Controls?:		Longitude (RAP):	
State Reg:			
Project Name:	MNDOT St. Paul Park pt.2		
Site Address 1:	800 E Broadway		
Site Address 2:			
Site City:	Saint Paul Park		
Site State:	MN		
Site Zip:	55071		
Site County:	Washington		
Project Name(RAP):			
Address1 (RAP):			
Address2(RAP):			
City (RAP):			
State (RAP):			
Zip (RAP):			
Project Managers:	Karen Kromar (former)		
Data Source:	MPCA Remediation Sites		

**Remediation Sites Details**

Activity ID:	104747	DWSMA Name:	
AI Name:	MNDOT Saint Paul Park Site	Cong Dist:	4
SI ID:	2	House Dist:	54A
SI Cat:	AREA	Senate Dis:	54
SI Type:	BROW	HUC 8:	07010206
Site Type:	CON	HUC 10:	0701020609
Acreage:	5.26	HUC 12:	070102060901
HRS Score:		DWSMA Code:	
Score Year:		Method Des:	Address Matching House Number
Object ID:	6783		
Loc Desc:	None **Note: Many records provided by the department have a truncated [Loc Desc] field.		
HUC 8 Name:	Mississippi River - Twin Cities		
HUC 12 Name:	Schmidt Lake-Mississippi River		
Hydrologis:	Cathy Schultz (no longer at MPCA)		
WIMN Url:	https://webapp.pca.state.mn.us/wimn/site/104747		
MNTBA:			

Map Key	Number of Records	Direction	Distance (mi/ft)	Elev/Diff (ft)	Site	DB
---------	-------------------	-----------	------------------	----------------	------	----

**Spatial Remediation Activity**

<b>AI ID:</b>	104747	<b>Site Start:</b>	1995-02-28 00:00:00
<b>Site ID:</b>	VP5621	<b>Remedy Imp:</b>	
<b>SI ID:</b>	2	<b>Remedy Sel:</b>	
<b>SI Cat:</b>	AREA	<b>ASMT Compl:</b>	
<b>NFA Decisi:</b>		<b>Received:</b>	1995-02-28 00:00:00
<b>Site Close:</b>	1996-08-20 00:00:00	<b>NPL List:</b>	
<b>Leak Discovered:</b>		<b>NPL Delete:</b>	
<b>Leak Reported:</b>		<b>PLP List:</b>	
<b>Leak Reopened:</b>		<b>PLP Delist:</b>	
<b>Activity No:</b>	1	<b>Staff Assi:</b>	1995-02-28 00:00:00
<b>Activity ID:</b>	SIW19950001	<b>FF Approved:</b>	
<b>Activity Type:</b>	Brownfield Site	<b>FF Closed:</b>	
<b>Activity Code:</b>	SIW	<b>Inv Comple:</b>	
<b>Activity Year:</b>	1995	<b>App Comple:</b>	1995-02-28 00:00:00
<b>Discovered:</b>		<b>Er Site Ev:</b>	
<b>Objectid:</b>	11456		

<b>6</b>	<b>8 of 8</b>	<b>WNW</b>	<b>0.05 / 272.87</b>	<b>784.92 / -22</b>	<b>Mn Dot 800 E Broadway Saint Paul Park MN 55071</b>	<b>LST REM SITE</b>
----------	---------------	------------	----------------------	---------------------	---	-------------------------

<b>Item ID:</b>	104747-AREA0000000003	<b>Unpermitted Dump?:</b>	
<b>Project ID:</b>	LS0001100	<b>State Reg:</b>	
<b>Project Type:</b>	Leak Site	<b>Federal Reg:</b>	Yes
<b>Project ID (RAP):</b>		<b>Fed State Reg:</b>	
<b>Project Type (RAP):</b>		<b>Non Reg:</b>	
<b>Site Status:</b>	Closed	<b>NPL:</b>	
<b>Perm List of Prio?:</b>		<b>Site County:</b>	Washington
<b>Petrol Brownfield?:</b>		<b>County (RAP):</b>	
<b>VIC Site?:</b>		<b>Latitude:</b>	44.84779764
<b>Sf Voluntary:</b>		<b>Longitude:</b>	-92.98995501
<b>Inst Controls?:</b>		<b>Latitude (RAP):</b>	
<b>SEMS?:</b>		<b>Longitude (RAP):</b>	
<b>Project Name:</b>	Mn Dot		
<b>Project Managers:</b>	Dave Holst (no longer at MPCA)		
<b>Site Address 1:</b>	800 E Broadway		
<b>Site Address 2:</b>			
<b>Site City:</b>	Saint Paul Park		
<b>Site State:</b>	MN		
<b>Site ZIP:</b>	55071		
<b>Project Name(RAP):</b>			
<b>Address1 (RAP):</b>			
<b>Address2 (RAP):</b>			
<b>City (RAP):</b>			
<b>State (RAP):</b>			
<b>ZIP (RAP):</b>			
<b>Data Source:</b>	MPCA Remediation Sites		

**Remediation Sites Details**

<b>Activity ID:</b>	104747	<b>Object ID:</b>	12486
<b>SI ID:</b>	3	<b>Cong Dist:</b>	4
<b>Si Cat:</b>	AREA	<b>House Dist:</b>	54A
<b>SI Type:</b>	LEAK	<b>Senate Dis:</b>	54
<b>Site Type:</b>	CON	<b>HUC 8:</b>	07010206
<b>Acreage:</b>		<b>HUC 10:</b>	0701020609
<b>HRS Score:</b>		<b>HUC 12:</b>	070102060901
<b>Score Year:</b>		<b>Gdb Geomattr Data:</b>	
<b>DWSMA Code:</b>		<b>MNTBA:</b>	
<b>AI Name:</b>	MNDOT Saint Paul Park Site		
<b>DWSMA Name:</b>			
<b>Hydrologists:</b>	Stephen Thompson (no longer at MPCA)		
<b>Huc 8 Name:</b>	Mississippi River - Twin Cities		
<b>Huc12 Name:</b>	Schmidt Lake-Mississippi River		
<b>Method Desc:</b>	Address Matching House Number		

Map Key	Number of Records	Direction	Distance (mi/ft)	Elev/Diff (ft)	Site	DB
---------	-------------------	-----------	------------------	----------------	------	----

Loc Desc:  
WIMN Uri: <https://webapp.pca.state.mn.us/wimn/site/104747>

**Spatial Remediation Activity**

<b>AI ID:</b>	104747	<b>Object ID:</b>	11454
<b>Site ID:</b>	LS0001100	<b>Remedy Imp:</b>	
<b>SI ID:</b>	3	<b>Remedy Sel:</b>	
<b>SI Cat:</b>	AREA	<b>ASMT Compl:</b>	
<b>NFA Decisi:</b>		<b>Received:</b>	
<b>Site Start:</b>	1989-03-10 00:00:00	<b>NPL List:</b>	
<b>Site Close:</b>	1995-02-28 00:00:00	<b>NPL Delete:</b>	
<b>Leak Discovered:</b>	1901-01-01 00:00:00	<b>PLP List:</b>	
<b>Leak Reported:</b>	1989-03-10 00:00:00	<b>PLP Delist:</b>	
<b>Leak Reopened:</b>		<b>Staff Assi:</b>	
<b>Activity No:</b>	1	<b>FF Approved:</b>	
<b>Activity ID:</b>	SIW19890001	<b>FF Closed:</b>	
<b>Activity Type:</b>	Leak Site Investigation	<b>Inv Comple:</b>	
<b>Activity Code:</b>	SIW	<b>App Comple:</b>	
<b>Activity Year:</b>	1989	<b>Er Site Ev:</b>	
<b>Discovered:</b>			

<u>7</u>	1 of 1	NNE	0.07 / 374.03	789.24 / -17	3M Hwy 61 & CTY Rd 10 MN Cottage Grove MN	SPILLS
----------	--------	-----	---------------	--------------	---	--------

<b>Incident ID:</b>	12741	<b>AI ID Source:</b>	
<b>Incident Status:</b>	Closed or Completed	<b>Source Address:</b>	
<b>Incident Type:</b>	Spill or Release	<b>Source City:</b>	
<b>Incident Date:</b>	1/1/1996	<b>Source State:</b>	
<b>Program:</b>	Emergency Response	<b>Source Zip:</b>	
<b>Closure Type:</b>		<b>Latitude:</b>	
<b>County:</b>	Washington	<b>Longitude:</b>	
<b>Coord Method:</b>			
<b>Location:</b>	Hwy 61 & CTY Rd 10 MN		

**Lead Investigator and Duty Officer**

**Substances:** 0 unknown units Unknown substance  
**Duty Officer No:**  
**Lead Investigator:** Dorene Fier-Tucker

<u>8</u>	1 of 2	WNW	0.11 / 582.19	782.75 / -24	DUFFY'S 76 701 BROADWAY AVE E ST. PAUL PARK MN 55071	RCRA VSQG
----------	--------	-----	---------------	--------------	--	-----------

<b>EPA Handler ID:</b>	MND112870894
<b>Gen Status Universe:</b>	VSG
<b>Contact Name:</b>	GARY NELSON
<b>Contact Address:</b>	8268 HILLSIDE TRL , , COTTAGE GROVE , MN, 55016 , US
<b>Contact Phone No and Ext:</b>	651-459-9052
<b>Contact Email:</b>	
<b>Contact Country:</b>	US
<b>County Name:</b>	WASHINGTON
<b>EPA Region:</b>	05
<b>Land Type:</b>	Private
<b>Receive Date:</b>	19860908
<b>Location Latitude:</b>	44.848188
<b>Location Longitude:</b>	-92.991083

**Violation/Evaluation Summary**

**Note:** NO RECORDS: As of Sep 2022, there are no Compliance Monitoring and Enforcement (violation) records

Map Key	Number of Records	Direction	Distance (mi/ft)	Elev/Diff (ft)	Site	DB
---------	-------------------	-----------	------------------	----------------	------	----

associated with this facility (EPA ID).

**Handler Summary**

**Importer Activity:** No  
**Mixed Waste Generator:** No  
**Transporter Activity:** No  
**Transfer Facility:** No  
**Onsite Burner Exemption:** No  
**Furnace Exemption:** No  
**Underground Injection Activity:** No  
**Commercial TSD:** No  
**Used Oil Transporter:** No  
**Used Oil Transfer Facility:** No  
**Used Oil Processor:** No  
**Used Oil Refiner:** No  
**Used Oil Burner:** No  
**Used Oil Market Burner:** No  
**Used Oil Spec Marketer:** No

**Hazardous Waste Handler Details**

**Sequence No:** 1  
**Receive Date:** 19860908  
**Handler Name:** DUFFY'S 76  
**Federal Waste Generator Code:** 3  
**Generator Code Description:** Very Small Quantity Generator  
**Source Type:** Notification

**Waste Code Details**

**Hazardous Waste Code:** D000  
**Waste Code Description:** DESCRIPTION  
  
**Hazardous Waste Code:** D001  
**Waste Code Description:** IGNITABLE WASTE

**Owner/Operator Details**

<b>Owner/Operator Ind:</b> Current Operator	<b>Street No:</b>
<b>Type:</b> Private	<b>Street 1:</b> ADDRESS NOT REPORTED
<b>Name:</b> NAME NOT REPORTED	<b>Street 2:</b>
<b>Date Became Current:</b>	<b>City:</b> CITY NOT REPORTED
<b>Date Ended Current:</b>	<b>State:</b> AK
<b>Phone:</b> 312-555-1212	<b>Country:</b>
<b>Source Type:</b> Notification	<b>Zip Code:</b> 99998
<b>Owner/Operator Ind:</b> Current Operator	<b>Street No:</b>
<b>Type:</b> Private	<b>Street 1:</b> 701 BROADWAY AVE
<b>Name:</b> GP SERVICE STATION DBA DUFFYS UNION 76	<b>Street 2:</b>
<b>Date Became Current:</b> 19990726	<b>City:</b> ST. PAUL PARK
<b>Date Ended Current:</b>	<b>State:</b> MN
<b>Phone:</b> 651-459-9052	<b>Country:</b> US
<b>Source Type:</b> Notification	<b>Zip Code:</b> 55071-1521

<u>8</u>	2 of 2	WNW	0.11 / 582.19	782.75 / -24	Duffys Union 76 701 Broadway St. Paul Park MN 55071	HIST LEAKSITES
----------	--------	-----	---------------	--------------	---	-------------------

<b>Prog Int ID:</b> 218388	<b>Address Source:</b> CORE
<b>Site ID:</b> 34469	<b>Township Name:</b>
<b>State County Code:</b> 82	<b>County Name:</b> Washington

Map Key	Number of Records	Direction	Distance (mi/ft)	Elev/Diff (ft)	Site	DB
<b>Country:</b>	USA				<b>Lat/Long ID:</b>	41440
<b>Interest Type Cd:</b>	LS				<b>Interest Type Dsc:</b>	Leak Site
<b>ADDR ID:</b>	276979				<b>Lat Degrees:</b>	44
<b>Tank Site:</b>	5728				<b>Lat Minutes:</b>	50
<b>Interest Phone:</b>	NO CORE PI PH.				<b>Lat Seconds:</b>	52.75
<b>Interest Start Dt:</b>	07/05/1996 00:00:00				<b>Long Degrees:</b>	-92
<b>Interest End Dt:</b>	07/24/2009 11:58:35				<b>Long Minutes:</b>	59
<b>Active?:</b>	No				<b>Long Seconds:</b>	28.61
<b>Timestamp Added:</b>	11/17/2006 07:03:21				<b>Lat/Long Source:</b>	CORE
<b>Timestamp Updt:</b>	11/10/2014 08:17:06				<b>Lat/Long Site ID:</b>	34469
<b>Staff ID Updt:</b>	RGAGLE				<b>Lat/Long Spatial ID:</b>	51753212
<b>Source:</b>	CORE				<b>Collection Date:</b>	03/15/2010 18:15:46
<b>Coord Src Type:</b>	2				<b>Map Scale Code:</b>	E
<b>Coord Src Desc:</b>					<b>Org Name Source:</b>	MPCA
<b>Foreign State:</b>					<b>Foreign Zone:</b>	
<b>FIPS County Cd1:</b>	163					
<b>Addr Timestamp Add:</b>		09/12/2006 14:50:19				
<b>Addr Timestamp Lst Updt:</b>		11/04/2008 21:13:54				
<b>Addr Updater Staff ID:</b>		SYSTEM				
<b>Lat/Long Timestamp Added:</b>		08/28/2000 10:31:58				
<b>Lat/Long Tmstmp Last Upd:</b>		03/15/2010 18:55:01				
<b>Lat/Long Updater Staff ID:</b>		MAPT_NC				
<b>Lat/Long Desc:</b>						
<b>Coord Coll Method Desc:</b>		Address Matching House Number				
<b>Coord Coll Method Code:</b>		A1				
<b>Comments:</b>						

**Leak Site**

<b>Complete Site Closure Date:</b>	07/01/1993 00:00:00
<b>Cond Closure Date:</b>	
<b>Release Discovered Date:</b>	09/29/1992 00:00:00
<b>Leaksite Type Code:</b>	1
<b>Leaksite Type Desc:</b>	Leak Site
<b>Leak Report Date:</b>	09/29/1992 00:00:00
<b>Tank Reg Status Code:</b>	F
<b>TMSP Added:</b>	12/04/1999 14:03:47
<b>TMSP Last Updt:</b>	02/17/2015 14:03:56
<b>CU Yds Excavated Qty:</b>	25
<b>ENF Action Begin Date:</b>	10/01/1992 00:00:00
<b>Residence Type Code:</b>	
<b>File Archive Box:</b>	13
<b>File Archive Lot:</b>	96/307
<b>Soil Digout Date:</b>	09/29/1992 00:00:00
<b>Staff ID Last Updt:</b>	BSCHULL
<b>Std Letter Response Date:</b>	
<b>VPIC Acres:</b>	
<b>VPIC Application Date:</b>	
<b>Contam Soils Remaining Flag:</b>	N
<b>Indoor Air Collected Flag:</b>	
<b>LUST Trust Eligible Flag:</b>	Yes
<b>Offsite Contam Flag:</b>	U
<b>REIMB Awarded Flag:</b>	No
<b>Release From AST Flag:</b>	No
<b>Release From UST Flag:</b>	No
<b>Soil Gas Action Level Flag:</b>	
<b>Soil Gas Data Collected Flag:</b>	
<b>Sub Slab Sample Collected Flag:</b>	
<b>Surface Water Impact Flag:</b>	U
<b>Utility Project Flag:</b>	No
<b>Vapor Intrusion Action Flag:</b>	
<b>Vapor Intrusion Checked Flag:</b>	
<b>Leaksite Type Defn:</b>	Leak site (tank and petroleum contamination).
<b>Soil Gas Data Comments:</b>	
<b>Vapor Intrusion Comments:</b>	

Map Key	Number of Records	Direction	Distance (mi/ft)	Elev/Diff (ft)	Site	DB
---------	-------------------	-----------	------------------	----------------	------	----

**Leak Product RIs**

Product RIs Seq ID: 403758  
 Leak Product Desc: Waste Oil  
 Leak Product Defn: The product is waste oil.

**Leak GW Info**

Well Type Code:  
 Affected Non Res Props:  
 Affected Residential Props:  
 Staff ID Last Updt: RSUCHAN  
 Staff ID Wellhead Area Assess:  
 TMSP Added: 12/04/1999 14:07:30  
 TMSP Last Updt: 11/04/2003 12:57:07  
 Water Supply Exceeds Ral  
 Flag:  
 Cleanup Goal Achieved Flag:  
 DW Supply Contam Flag:  
 Free Product at Close Flag:  
 Free Product Observed Flag: N  
 Free Product Thickness:  
 Ground Water Contam Flag: N  
 GW Cleanup Goal: 0  
 GW Exceeds Cleanup Goal  
 Flag:  
 Impacted Aquifer Code:  
 MTBE High Level Date:  
 MTBE High Ug Per Liter Char:  
 MTBE High Ug Per Liter Numb:  
 MTBE Present Historically Flag:  
 MTBE Present Now Flag:  
 Protected Area Flag:  
 PWS Well Impacted Flag:  
 Sensitive Area Flag:

<u>9</u>	1 of 13	WNW	0.11 / 601.48	782.24 / -24	701 BROADWAY AVE ST PAUL PARK MN	HMIRS
----------	---------	-----	---------------	--------------	-------------------------------------	-------

Incident County: WASHINGTON

**HMIR Historical Reports**

<b>Report No:</b> I-2004050267	<b>Fed DOT Agency Nm:</b>
<b>Report Type:</b> A hazardous material incident	<b>Fed DOT Report No:</b>
<b>Date of Incident:</b> 04/19/2004	<b>Report Submit Src:</b> Paper
<b>Time of Incident:</b> 1515	<b>Inc Multiple Rows:</b> No
<b>Haz Class Code:</b> 2.0	<b>Inc Non US State:</b>
<b>Hazardous Class:</b> COMBUSTIBLE LIQUID	<b>Mode Transport:</b> Highway
<b>Commodity Short Nm:</b> COMBUSTIBLE LIQUID N.O.	<b>Transport Phase:</b> LOADING
<b>Commodity Long Nm:</b> COMBUSTIBLE LIQUID N.O.S.	<b>Incident Occrnce:</b>
<b>Trade Name:</b> MINERAL SPIRITS	<b>Mat Ship Approval?:</b> No
<b>ID No:</b> NA1993	<b>Mat Ship Approv No:</b>
<b>Haz Waste Ind:</b> Yes	<b>Undecl Hazmat Ship?:</b> No
<b>Haz Waste EPA No:</b>	<b>Packaging Type:</b> Non-Bulk
<b>HMIS Tox Inhalation?:</b> No	<b>Packing Group:</b>
<b>TIH Hazard Zone:</b>	<b>Carrier Reporter:</b> COMO LUBE & SUPPLIES INC.
<b>Qty Released:</b> 7	<b>CR Street Name:</b> 1108 PORT TERMINAL RD
<b>Unit of Measure:</b> Liquid - Gallon	<b>CR City:</b> DULUTH
<b>What Failed:</b> 109	<b>CR State:</b> MN
<b>What Failed Desc:</b> Closure (e.g. Cap Top or Plug)	<b>CR Postal Code:</b> 55802-2619
<b>How Failed Code:</b>	<b>CR Non US State:</b>
<b>How Failed Desc:</b>	<b>CR Fed DOT ID:</b> 362970
<b>Failure Cause Code:</b> 511	<b>CR Hazmat Reg ID:</b>

Map Key	Number of Records	Direction	Distance (mi/ft)	Elev/Diff (ft)	Site	DB
<b>Failure Cause Desc:</b>	Dropped				<b>CR Country:</b>	US
<b>Ident. Markings:</b>					<b>Shipper Name:</b>	G-P SERVICE STATION INC
<b>Cont1 Pkging Type:</b>					<b>Shipper Street Name:</b>	701 BROADWAY AVE
<b>Cont1 Const Mat:</b>					<b>Shipper City:</b>	SAINT PAUL PARK
<b>Cont1 Head Type:</b>					<b>Shipper State:</b>	MN
<b>Cont1 Pkg Capacity:</b>	16				<b>Shipper Postal:</b>	55071-1521
<b>C1 Capacity UOM:</b>	LGA				<b>Shipper Non US St:</b>	
<b>Cont1 Pkg Amt:</b>					<b>Shipper Country:</b>	US
<b>C1 Pkg Amt UOM:</b>					<b>Shipper Waybill:</b>	MN298482
<b>Cont1 Pkg No:</b>	15				<b>Ship Hazmat Reg ID:</b>	
<b>C1 Pkg NO Failed:</b>	1				<b>Origin City:</b>	ST PAUL PARK
<b>Cont1 Pkg Mnfrctr:</b>	NOT REPORTED BY CARRIER				<b>Origin State:</b>	MINNESOTA
<b>Cont1 Pkg Mnfrct Dt:</b>					<b>Origin Postal:</b>	55071
<b>Cont1 Pkg Serial NO:</b>					<b>Origin Non US St:</b>	
<b>C1 Pkg Last Test Dt:</b>					<b>Origin Country:</b>	US
<b>C1 Test Const Mat:</b>					<b>Destination City:</b>	DULUTH
<b>C1 Pkg Dsign Pres.:</b>					<b>Destination State:</b>	MINNESOTA
<b>C1 Dsign Press UOM:</b>					<b>Destination Postal:</b>	55802
<b>C1 Pkg Shell Thick:</b>					<b>Destination Non US:</b>	
<b>C1 Shell Thick UOM:</b>					<b>Destination Country:</b>	US
<b>C1 Head Thickness:</b>					<b>Cont2 Package Type:</b>	
<b>C1 Head Thick UOM:</b>					<b>Cont2 Const Mat:</b>	
<b>C1 Pkg Srvc Pres.:</b>					<b>Cont2 Pkg Capacity:</b>	
<b>C1 Srvc Press UOM:</b>					<b>Cont2 Capacity UOM:</b>	
<b>C1 Valve/Device Fail?:</b>	No				<b>Cont2 Pkg Amount:</b>	
<b>C1 Device Type:</b>					<b>Cont2 Pkg Amt UOM:</b>	
<b>C1 Device Mnfrctr:</b>					<b>Cont2 Pkg No:</b>	
<b>C1 Device Model:</b>					<b>Cont2 Pkg No Failed:</b>	
<b>NRC No:</b>						
<b>RAM Pkg Category:</b>					<b>Haz NonHosp Public:</b>	0
<b>RAM Pkg Cert.:</b>	FALSE				<b>Haz NonHosp Old:</b>	0
<b>RAM Pkg Cert. NBR:</b>					<b>Tot Haz Non Hosp Inj:</b>	0
<b>RAM Nuclide S:</b>					<b>Total Hazmat Injuries:</b>	0
<b>RAM Transport Index:</b>					<b>Evacuation Indicator:</b>	No
<b>RAM UOM:</b>					<b>Public Evacuated:</b>	0
<b>RAM Activity Rpted:</b>					<b>Employees Evac:</b>	0
<b>RAM UOM Rpted:</b>					<b>Total Evacuated:</b>	0
<b>RAM Activity:</b>					<b>Total Evacuation Hrs:</b>	0
<b>RAM Activity UOM:</b>					<b>Major Artery Closed:</b>	No
<b>RAM Mat Safety:</b>					<b>Mjor Artery Hrs Closed:</b>	0
<b>Spillage Result:</b>	Yes				<b>Material Involved:</b>	No
<b>Fire Result:</b>	No				<b>Estimated Speed:</b>	0
<b>Explosion Result:</b>	No				<b>Weather Conditions:</b>	
<b>Water Sewer Result:</b>	No				<b>Vehicle Overturn:</b>	No
<b>Gas Dispersion:</b>	No				<b>Vehicle Left Roadway:</b>	No
<b>Environment Damage:</b>	No				<b>Passenger Aircraft:</b>	No
<b>No Release Result:</b>	No				<b>Cargo Baggage:</b>	
<b>Fire EMS Report:</b>	No				<b>Ship Non Transport:</b>	No
<b>Fire EMS EMS Report:</b>					<b>Ship Air First Flight:</b>	No
<b>Police Report:</b>	No				<b>Ship Air Subflight:</b>	No
<b>Police Report No:</b>					<b>Ship Init Transport:</b>	No
<b>In House Cleanup:</b>	No				<b>Ship Phase Transfer:</b>	No
<b>Other Cleanup:</b>	No				<b>Contact Name:</b>	LAURA ELIZABETH LOTT
<b>Damage &gt; 500:</b>	No				<b>Contact Title:</b>	ENVIRONMENTAL SPECIALIST
<b>Material Loss:</b>	25				<b>Contact Business:</b>	
<b>Carrier Damage:</b>	0				<b>Contact Street:</b>	
<b>Property Damage:</b>	0				<b>Contact City:</b>	
<b>Response Cost:</b>	0				<b>Contact State:</b>	
<b>Remediation Cost:</b>	75				<b>Contact Postal:</b>	
<b>Damage Old Form:</b>	0				<b>Contact Non US St:</b>	
<b>Total Damages Amt:</b>	100				<b>Contact Country:</b>	US
<b>Hazmat Fatality:</b>	No				<b>Inc. Report Prepared:</b>	
<b>Haz Fatal Employees:</b>	0				<b>HMIS Serious Incidnt:</b>	No
<b>Haz Fatal Respntrs:</b>	0				<b>HMIS Serious Fatality:</b>	No
<b>Haz Fatal Gen Public:</b>	0				<b>HMIS Serious Injury:</b>	No
<b>Tot Hazmat Fatalities:</b>	0				<b>HMIS Flight Plan:</b>	No
<b>Non Hazmat Fatality:</b>	No				<b>HMIS Serious Evacs:</b>	No
<b>Non Hazmat Fatals:</b>	0				<b>HMIS Major Artery:</b>	No

Map Key	Number of Records	Direction	Distance (mi/ft)	Elev/Diff (ft)	Site	DB
<b>Hazmat Injury:</b>	No				<b>HMIS Bulk Release:</b>	No
<b>Haz Hospital Empl:</b>	0				<b>HMIS Marine Pollutnt:</b>	No
<b>Haz Hospital Resp:</b>	0				<b>HMIS Radioactive:</b>	No
<b>Haz Hosp Gen Public:</b>	0				<b>HMIS Gen Pkg Type:</b>	OHMIR.Ref_Container.descr_txt
<b>Haz Hosp Old Form:</b>	0				<b>HMIS Container Code:</b>	1A2
<b>Total Haz Hosp Inj:</b>	0				<b>HMIS Container Desc:</b>	Removable head steel drum
<b>Haz Non Hosp Empl:</b>	0				<b>HMIS Bulk Incident:</b>	No
<b>Haz Non Hosp Resp:</b>	0				<b>Undeclared Shipment:</b>	No
<b>Description of Events:</b>	NEW DRIVER DID NOT PROPERLY CLOSE THE CLOSURE OF DRUM. WHILE LOADING WASTE DRUM INTO TRUCK THE DRUM FELL OFF THE LIFT GATE AND THE IMPROPERLY CLOSED DRUM ALLOWED WASTE LIQUID TO RELEASE AROUND THE LID. THE DRIVER UPRIGHTED THE CONTAINER AND IMMEDIATELY SOAKED UP THE FLUID WITH SORBENT PADS. THE DRIVER HAS RECEIVED ADDITIONAL TRAINING ON PROPER DRUM CLOSURE LOADING /UNLOADING AND STANDARD OPERATING PROCEDURE FOR PERFORMING THIS TYPE AS SERVICE. THIS INCIDENT IM MY OPINION WAS NOT A PACKAGING FAILURE BUT RATHER DUE TO HUMAN ERROR. FIVE GALLONS OF SOLVENT/SORBENTS WERE MANIFESTED TO WRR ENVIRONMENTAL SERVICES IN EAU CLAIRE WI (A PERMITTED TSP FACILITY).					

**Recommend Actions Taken:**

<u>9</u>	2 of 13	WNW	0.11 / 601.48	782.24 / -24	<b>GP Service Station dba Duffys Union 76</b> 701 Broadway Ave Saint Paul Park MN 55071-1521	AST
<b>Agency Interest ID:</b>	22268				<b>AI Name (Map):</b>	GP Service Station dba Duffys Union 76
<b>Tank Type:</b>	Aboveground Storage Tank				<b>Address1 (Map):</b>	701 Broadway Ave
<b>AI Name:</b>	GP Service Station dba Duffys Union 76				<b>Address2 (Map):</b>	
<b>Address1:</b>	701 Broadway Ave				<b>City (Map):</b>	Saint Paul Park
<b>Address2:</b>					<b>State (Map):</b>	MN
<b>Address3:</b>					<b>Zip (Map):</b>	55071
<b>City:</b>	Saint Paul Park				<b>Owner:</b>	Duffys Service Center
<b>County:</b>	Washington				<b>Owner Address:</b>	701 Broadway Ave
<b>State:</b>	MN				<b>Owner City:</b>	Saint Paul Park
<b>Zip:</b>	55071-1521				<b>Owner State:</b>	MN
<b>Location Description:</b>					<b>Owner Zip:</b>	550711521
<b>Data Source:</b>	Minnesota Pollution Control Agency Tank Sites; Minnesota Pollution Control Agency Regulated Tank Systems					

**Tank Information**

<b>Tank Site ID:</b>	TS0015379				<b>Status Change Date:</b>	8/26/1994
<b>Tank ID:</b>	22268-EQUI0000000008				<b>Latitude:</b>	44.80990222
<b>Tank Status:</b>	Active				<b>Longitude:</b>	-92.99643976
<b>Install Date:</b>	1/1/1993				<b>Contractor of Tank:</b>	Pump & Meter Service Inc
<b>Primary Naics:</b>	457110 - Gasoline Stations with Convenience Stores					
<b>Primary Sic:</b>						
<b>Subject Item Description:</b>						
<b>Tanks URL:</b>	<a href="https://webapp.pca.state.mn.us/tank-leak/sites/TS/TS0015379">https://webapp.pca.state.mn.us/tank-leak/sites/TS/TS0015379</a>					
<b>Coord Collect Meth Desc:</b>	Public Land Survey-Two Quarter					

**Compartment Information**

<b>Compartment ID:</b>	22268-EQUI0000000008-1				<b>Programs:</b>	AT,UT
<b>Compartment No:</b>	1				<b>Capacity (gal):</b>	265
<b>Tank Wall Type:</b>	Single				<b>Cathodic Prot Sys:</b>	
<b>Tank Material:</b>	Carbon steel				<b>Special Use Desc:</b>	
<b>Subject Item Designation:</b>	1					
<b>Overfill Prevention System:</b>	AST None					

**Pipe Information**

<b>Pipe Wall Type:</b>					<b>Stored Product:</b>	Used Oil
<b>Pipe Leak Detection:</b>					<b>Tank Leak Detection:</b>	
<b>Pipe Material:</b>					<b>Vapor Recovery Flag:</b>	
<b>Pipe Corrosion Protection:</b>						



Map Key	Number of Records	Direction	Distance (mi/ft)	Elev/Diff (ft)	Site	DB
---------	-------------------	-----------	------------------	----------------	------	----

**MPCA Map Regulated Tank Systems**

<b>Item ID:</b>	22268-EQUI0000000008	<b>Overfill Prevent Desc:</b>	AST None
<b>Int Doc ID:</b>	0	<b>Loc Desc:</b>	
<b>Spatial ID:</b>		<b>CTU Name:</b>	Grey Cloud Island Township
<b>SI Type:</b>	ABOV	<b>Cong Dist:</b>	2
<b>SI Cat:</b>	EQUI	<b>House Dist:</b>	54A
<b>SI ID:</b>	8	<b>Senate Dist:</b>	54
<b>SI Cat Desc:</b>	Equipment	<b>Huc 8:</b>	07010206
<b>SI Type Desc:</b>	Aboveground Storage Tank	<b>Huc 8 Name:</b>	Mississippi River - Twin Cities
<b>SI Designation:</b>	1	<b>Huc10:</b>	0701020609
<b>Status Desc:</b>	Active / Existing	<b>Huc12:</b>	070102060903
<b>Status Date:</b>	939553052000	<b>Huc12 Name:</b>	Spring Lake-Mississippi River
<b>Install Date:</b>		<b>DWSMA Code:</b>	
<b>AI Prg Code:</b>	AT, UT	<b>DWSMA Name:</b>	
<b>AI Program:</b>	Multiple Programs	<b>TRDSQQ:</b>	
<b>Compartments:</b>		<b>Pls Twsp:</b>	
<b>Substance:</b>	Used Oil	<b>Range :</b>	
<b>Capacity:</b>	265	<b>Range Dir:</b>	
<b>County:</b>	Washington	<b>Section:</b>	
<b>Latitude:</b>	44.80990222	<b>Quarters:</b>	
<b>Longitude:</b>	-92.99643976	<b>Method Desc:</b>	Public Land Survey-Two Quarter
<b>X:</b>	-92.9964321089549	<b>Ref Desc:</b>	General Location
<b>Y:</b>	44.809894232543186		
<b>Description:</b>			

<u>9</u>	3 of 13	WNW	0.11 / 601.48	782.24 / -24	<b>GP Service Station dba Duffys Union 76 701 Broadway Ave Saint Paul Park MN 55071-1521</b>	UST
----------	---------	-----	---------------	--------------	--	-----

<b>AI ID:</b>	22268	<b>AI Name(Map):</b>	GP Service Station dba Duffys Union 76
<b>Tank Type:</b>	Underground Storage Tank System	<b>Address1(Map):</b>	701 Broadway Ave
<b>AI Name:</b>	GP Service Station dba Duffys Union 76	<b>Address2(Map):</b>	
<b>Address1:</b>	701 Broadway Ave	<b>City(Map):</b>	Saint Paul Park
<b>Address2:</b>		<b>State(Map):</b>	MN
<b>Address3:</b>		<b>Zip(Map):</b>	55071
<b>City:</b>	Saint Paul Park	<b>Owner:</b>	Duffys Service Center
<b>County:</b>	Washington	<b>Owner Address:</b>	701 Broadway Ave
<b>State:</b>	MN	<b>Owner City:</b>	Saint Paul Park
<b>Zip:</b>	55071-1521	<b>Owner State:</b>	MN
<b>Location Description:</b>		<b>Owner Zip:</b>	550711521
<b>Data Source:</b>	Minnesota Pollution Control Agency Tank Sites; Minnesota Pollution Control Agency Regulated Tank Systems		

**Tank Information**

<b>Tank Site ID:</b>	TS0015379	<b>Status Change Date:</b>	8/7/1996
<b>Tank ID:</b>	22268-EQUI0000000001	<b>Latitude:</b>	44.80990222
<b>Tank Status:</b>	Active	<b>Longitude:</b>	-92.99643976
<b>Install Date:</b>	4/1/1985	<b>Contractor of Tank:</b>	Pump & Meter Service Inc
<b>Primary Naics:</b>	457110 - Gasoline Stations with Convenience Stores		
<b>Primary Sic:</b>			
<b>Subject Item Description:</b>	1,000 gal/Kerosene/Active		
<b>Tanks Url:</b>	<a href="https://webapp.pca.state.mn.us/tank-leak/sites/TS/TS0015379">https://webapp.pca.state.mn.us/tank-leak/sites/TS/TS0015379</a>		
<b>Coord Collect Meth Desc:</b>	Public Land Survey-Two Quarter		

**Compartment Information**

<b>Compartment ID:</b>	22268-EQUI0000000001-1	<b>Programs:</b>	UT
<b>Compartment No:</b>	1	<b>Capacity (gal):</b>	1000
<b>Tank Wall Type:</b>	Single	<b>Cathodic Prot Sys:</b>	Anode
<b>Tank Material:</b>	STI-P3	<b>Special Use Desc:</b>	None
<b>Subject Item Designation:</b>	7		
<b>Overfill Prevention System:</b>	UST Ballfloat		

Map Key	Number of Records	Direction	Distance (mi/ft)	Elev/Diff (ft)	Site	DB
---------	-------------------	-----------	------------------	----------------	------	----

**Pipe Information**

<b>Pipe Wall Type:</b>	Single	<b>Stored Product:</b>	Kerosene
<b>Pipe Leak Detection:</b>	NONE	<b>Tank Leak Detection:</b>	UST Not needed
<b>Pipe Material:</b>	Fiberglass	<b>Vapor Recovery Flag:</b>	No
<b>Pipe Corrosion Protection:</b>	Not needed		

**Tank Information**

<b>Tank Site ID:</b>	TS0015379	<b>Status Change Date:</b>	6/12/2018
<b>Tank ID:</b>	22268-EQUI0000000006	<b>Latitude:</b>	44.80990222
<b>Tank Status:</b>	Removed	<b>Longitude:</b>	-92.99643976
<b>Install Date:</b>	6/1/1985	<b>Contractor of Tank:</b>	Pump & Meter Service Inc
<b>Primary Naics:</b>	457110 - Gasoline Stations with Convenience Stores		
<b>Primary Sic:</b>			
<b>Subject Item Description:</b>	4,000 gal./Diesel/Removed		
<b>Tanks Url:</b>	<a href="https://webapp.pca.state.mn.us/tank-leak/sites/TS/TS0015379">https://webapp.pca.state.mn.us/tank-leak/sites/TS/TS0015379</a>		
<b>Coord Collect Meth Desc:</b>	Public Land Survey-Two Quarter		

**Compartment Information**

<b>Compartment ID:</b>	22268-EQUI0000000006-1	<b>Programs:</b>	UT
<b>Compartment No:</b>	1	<b>Capacity (gal):</b>	4000
<b>Tank Wall Type:</b>	Single	<b>Cathodic Prot Sys:</b>	Anode
<b>Tank Material:</b>	STI-P3	<b>Special Use Desc:</b>	None
<b>Subject Item Designation:</b>	3		
<b>Overfill Prevention System:</b>	UST Ballfloat		

**Pipe Information**

<b>Pipe Wall Type:</b>	Single	<b>Stored Product:</b>	Diesel
<b>Pipe Leak Detection:</b>	SSP	<b>Tank Leak Detection:</b>	UST Automatic tank gauging
<b>Pipe Material:</b>	Fiberglass	<b>Vapor Recovery Flag:</b>	No
<b>Pipe Corrosion Protection:</b>	Not needed		

**Tank Information**

<b>Tank Site ID:</b>	TS0015379	<b>Status Change Date:</b>	6/12/2018
<b>Tank ID:</b>	22268-EQUI0000000003	<b>Latitude:</b>	44.80990222
<b>Tank Status:</b>	Removed	<b>Longitude:</b>	-92.99643976
<b>Install Date:</b>	6/1/1985	<b>Contractor of Tank:</b>	Pump & Meter Service Inc
<b>Primary Naics:</b>	457110 - Gasoline Stations with Convenience Stores		
<b>Primary Sic:</b>			
<b>Subject Item Description:</b>	4,000 gal./Diesel/Removed		
<b>Tanks Url:</b>	<a href="https://webapp.pca.state.mn.us/tank-leak/sites/TS/TS0015379">https://webapp.pca.state.mn.us/tank-leak/sites/TS/TS0015379</a>		
<b>Coord Collect Meth Desc:</b>	Public Land Survey-Two Quarter		

**Compartment Information**

<b>Compartment ID:</b>	22268-EQUI0000000003-1	<b>Programs:</b>	UT
<b>Compartment No:</b>	1	<b>Capacity (gal):</b>	4000
<b>Tank Wall Type:</b>	Single	<b>Cathodic Prot Sys:</b>	Anode
<b>Tank Material:</b>	STI-P3	<b>Special Use Desc:</b>	None
<b>Subject Item Designation:</b>	2		
<b>Overfill Prevention System:</b>	UST Ballfloat		

**Pipe Information**

<b>Pipe Wall Type:</b>	Single	<b>Stored Product:</b>	Diesel
<b>Pipe Leak Detection:</b>	SSP, TT	<b>Tank Leak Detection:</b>	UST Automatic tank gauging
<b>Pipe Material:</b>	Fiberglass	<b>Vapor Recovery Flag:</b>	No
<b>Pipe Corrosion Protection:</b>	Not needed		

**Tank Information**

<b>Tank Site ID:</b>	TS0015379	<b>Status Change Date:</b>	6/16/2005
<b>Tank ID:</b>	22268-EQUI0000000004	<b>Latitude:</b>	44.80990222
<b>Tank Status:</b>	Active	<b>Longitude:</b>	-92.99643976
<b>Install Date:</b>	7/7/1981	<b>Contractor of Tank:</b>	Pump & Meter Service Inc
<b>Primary Naics:</b>	457110 - Gasoline Stations with Convenience Stores		
<b>Primary Sic:</b>			
<b>Subject Item Description:</b>	10,000 gal/Gasoline/Active		
<b>Tanks Url:</b>	https://webapp.pca.state.mn.us/tank-leak/sites/TS/TS0015379		
<b>Coord Collect Meth Desc:</b>	Public Land Survey-Two Quarter		

**Compartment Information**

<b>Compartment ID:</b>	22268-EQUI0000000004-1	<b>Programs:</b>	UT
<b>Compartment No:</b>	1	<b>Capacity (gal):</b>	10000
<b>Tank Wall Type:</b>	Single	<b>Cathodic Prot Sys:</b>	Not needed
<b>Tank Material:</b>	Fiberglass	<b>Special Use Desc:</b>	None
<b>Subject Item Designation:</b>	5		
<b>Overfill Prevention System:</b>	UST Ballfloat		

**Pipe Information**

<b>Pipe Wall Type:</b>	Single	<b>Stored Product:</b>	Gasoline
<b>Pipe Leak Detection:</b>	TT	<b>Tank Leak Detection:</b>	UST Automatic tank gauging
<b>Pipe Material:</b>	Fiberglass	<b>Vapor Recovery Flag:</b>	Yes
<b>Pipe Corrosion Protection:</b>	Not needed		

**Tank Information**

<b>Tank Site ID:</b>	TS0015379	<b>Status Change Date:</b>	9/29/1992
<b>Tank ID:</b>	22268-EQUI0000000005	<b>Latitude:</b>	44.80990222
<b>Tank Status:</b>	Removed	<b>Longitude:</b>	-92.99643976
<b>Install Date:</b>	6/1/1985	<b>Contractor of Tank:</b>	Pump & Meter Service Inc
<b>Primary Naics:</b>	457110 - Gasoline Stations with Convenience Stores		
<b>Primary Sic:</b>			
<b>Subject Item Description:</b>	1,000 gal/Fuel Oil/Removed		
<b>Tanks Url:</b>	https://webapp.pca.state.mn.us/tank-leak/sites/TS/TS0015379		
<b>Coord Collect Meth Desc:</b>	Public Land Survey-Two Quarter		

**Compartment Information**

<b>Compartment ID:</b>	22268-EQUI0000000005-1	<b>Programs:</b>	UT
<b>Compartment No:</b>	1	<b>Capacity (gal):</b>	1000
<b>Tank Wall Type:</b>	Single	<b>Cathodic Prot Sys:</b>	Not needed
<b>Tank Material:</b>	Bare/Paint/Asph Coat Steel	<b>Special Use Desc:</b>	Heating
<b>Subject Item Designation:</b>	1		
<b>Overfill Prevention System:</b>	UST Not needed		

**Pipe Information**

<b>Pipe Wall Type:</b>	Single	<b>Stored Product:</b>	Fuel Oil
<b>Pipe Leak Detection:</b>	SSP	<b>Tank Leak Detection:</b>	UST Not needed
<b>Pipe Material:</b>	Galvanized steel	<b>Vapor Recovery Flag:</b>	No
<b>Pipe Corrosion Protection:</b>	None		

**Tank Information**

<b>Tank Site ID:</b>	TS0015379	<b>Status Change Date:</b>	9/29/1992
<b>Tank ID:</b>	22268-EQUI0000000007	<b>Latitude:</b>	44.80990222

Map Key	Number of Records	Direction	Distance (mi/ft)	Elev/Diff (ft)	Site	DB
---------	-------------------	-----------	------------------	----------------	------	----

<b>Tank Status:</b>	Removed	<b>Longitude:</b>	-92.99643976
<b>Install Date:</b>	7/15/1976	<b>Contractor of Tank:</b>	Pump & Meter Service Inc
<b>Primary Naics:</b>	457110 - Gasoline Stations with Convenience Stores		
<b>Primary Sic:</b>			
<b>Subject Item Description:</b>	560 gal/Used or waste oil/Removed		
<b>Tanks Url:</b>	https://webapp.pca.state.mn.us/tank-leak/sites/TS/TS0015379		
<b>Coord Collect Meth Desc:</b>	Public Land Survey-Two Quarter		

**Compartment Information**

<b>Compartment ID:</b>	22268-EQUI0000000007-1	<b>Programs:</b>	UT
<b>Compartment No:</b>	1	<b>Capacity (gal):</b>	560
<b>Tank Wall Type:</b>	Single	<b>Cathodic Prot Sys:</b>	Not needed
<b>Tank Material:</b>	Bare/Paint/Asph Coat Steel	<b>Special Use Desc:</b>	None
<b>Subject Item Designation:</b>	6		
<b>Overfill Prevention System:</b>	UST Not needed		

**Pipe Information**

<b>Pipe Wall Type:</b>	Single	<b>Stored Product:</b>	Used or waste oil
<b>Pipe Leak Detection:</b>	NONE	<b>Tank Leak Detection:</b>	UST Not needed
<b>Pipe Material:</b>	Galvanized steel	<b>Vapor Recovery Flag:</b>	No
<b>Pipe Corrosion Protection:</b>	None		

**Tank Information**

<b>Tank Site ID:</b>	TS0015379	<b>Status Change Date:</b>	7/17/2018
<b>Tank ID:</b>	22268-EQUI0000000009	<b>Latitude:</b>	44.847988
<b>Tank Status:</b>	Active	<b>Longitude:</b>	-92.9912828
<b>Install Date:</b>	6/12/2018	<b>Contractor of Tank:</b>	Pump & Meter Service Inc
<b>Primary Naics:</b>	457110 - Gasoline Stations with Convenience Stores		
<b>Primary Sic:</b>			
<b>Subject Item Description:</b>	10,000 gal/Total/Active_x000D_ 6,000 gal/Non-oxy/Active_x000D_ 4,000 gal/E-85/Pending Install		
<b>Tanks Url:</b>	https://webapp.pca.state.mn.us/tank-leak/sites/TS/TS0015379		
<b>Coord Collect Meth Desc:</b>	Address Matching House Number		

**Compartment Information**

<b>Compartment ID:</b>	22268-EQUI0000000009-1	<b>Programs:</b>	UT
<b>Compartment No:</b>	1	<b>Capacity (gal):</b>	6000
<b>Tank Wall Type:</b>	Double	<b>Cathodic Prot Sys:</b>	Not needed
<b>Tank Material:</b>	Fiberglass, DW	<b>Special Use Desc:</b>	None
<b>Subject Item Designation:</b>	008C		
<b>Overfill Prevention System:</b>	UST Automatic shutoff		

**Pipe Information**

<b>Pipe Wall Type:</b>	Double	<b>Stored Product:</b>	Non-oxygenated gasoline
<b>Pipe Leak Detection:</b>	IM, ELDA	<b>Tank Leak Detection:</b>	UST Automatic tank gauging
<b>Pipe Material:</b>	Fiberglass, DW	<b>Vapor Recovery Flag:</b>	No
<b>Pipe Corrosion Protection:</b>	Not needed		

**Compartment Information**

<b>Compartment ID:</b>	22268-EQUI0000000009-2	<b>Programs:</b>	UT
<b>Compartment No:</b>	2	<b>Capacity (gal):</b>	4000
<b>Tank Wall Type:</b>	Double	<b>Cathodic Prot Sys:</b>	Not needed
<b>Tank Material:</b>	Fiberglass, DW	<b>Special Use Desc:</b>	None
<b>Subject Item Designation:</b>	008C-2		
<b>Overfill Prevention System:</b>	UST Automatic shutoff		

Map Key	Number of Records	Direction	Distance (mi/ft)	Elev/Diff (ft)	Site	DB
---------	-------------------	-----------	------------------	----------------	------	----

**Pipe Information**

<b>Pipe Wall Type:</b>	Double	<b>Stored Product:</b>	E-85 - 85% ethanol & 15% gas
<b>Pipe Leak Detection:</b>	IM, ELDA	<b>Tank Leak Detection:</b>	UST Automatic tank gauging
<b>Pipe Material:</b>	Fiberglass, DW	<b>Vapor Recovery Flag:</b>	No
<b>Pipe Corrosion Protection:</b>	Not needed		

**Tank Information**

<b>Tank Site ID:</b>	TS0015379	<b>Status Change Date:</b>	6/16/2005
<b>Tank ID:</b>	22268-EQUI0000000002	<b>Latitude:</b>	44.80990222
<b>Tank Status:</b>	Active	<b>Longitude:</b>	-92.99643976
<b>Install Date:</b>	7/7/1981	<b>Contractor of Tank:</b>	Pump & Meter Service Inc
<b>Primary Naics:</b>	457110 - Gasoline Stations with Convenience Stores		
<b>Primary Sic:</b>			
<b>Subject Item Description:</b>	10,000 gal/Gasoline/Active		
<b>Tanks Url:</b>	https://webapp.pca.state.mn.us/tank-leak/sites/TS/TS0015379		
<b>Coord Collect Meth Desc:</b>	Public Land Survey-Two Quarter		

**Compartment Information**

<b>Compartment ID:</b>	22268-EQUI0000000002-1	<b>Programs:</b>	UT
<b>Compartment No:</b>	1	<b>Capacity (gal):</b>	10000
<b>Tank Wall Type:</b>	Single	<b>Cathodic Prot Sys:</b>	Not needed
<b>Tank Material:</b>	Fiberglass	<b>Special Use Desc:</b>	None
<b>Subject Item Designation:</b>	4		
<b>Overfill Prevention System:</b>	UST Ballfloat		

**Pipe Information**

<b>Pipe Wall Type:</b>	Single	<b>Stored Product:</b>	Gasoline
<b>Pipe Leak Detection:</b>	TT	<b>Tank Leak Detection:</b>	UST Automatic tank gauging
<b>Pipe Material:</b>	Fiberglass	<b>Vapor Recovery Flag:</b>	Yes
<b>Pipe Corrosion Protection:</b>	Not needed		

**MPCA Map Regulated Tank Systems**

<b>Item ID:</b>	22268-EQUI0000000004	<b>Longitude:</b>	-92.99643976
<b>Int Doc ID:</b>	0	<b>Ctu Name:</b>	Grey Cloud Island Township
<b>Spatial ID:</b>		<b>Cong Dist:</b>	2
<b>SI Type:</b>	USTS	<b>House Dist:</b>	54A
<b>SI Cat:</b>	EQUI	<b>Senate Dist:</b>	54
<b>SI ID:</b>	4	<b>Huc8:</b>	07010206
<b>SI Cat Desc:</b>	Equipment	<b>Huc10:</b>	0701020609
<b>SI Designation:</b>	005	<b>Huc12:</b>	070102060903
<b>Status Desc:</b>	Active	<b>Dwsma Code:</b>	
<b>Status Date:</b>	1118880000000	<b>Dwsma Name:</b>	
<b>Install Date:</b>	363312000000	<b>Trdsqq:</b>	
<b>AI Prg Code:</b>	UT	<b>Pls Twsp:</b>	
<b>AI Program:</b>	Underground Tanks	<b>Range :</b>	
<b>Compartments:</b>	1	<b>Range Dir:</b>	
<b>Substance:</b>	Gasoline	<b>Section:</b>	
<b>Capacity:</b>	10000	<b>Quarters:</b>	
<b>Overfill Prevent:</b>	UST Ballfloat	<b>Method Desc:</b>	Public Land Survey-Two Quarter
<b>Loc Desc:</b>		<b>Ref Desc:</b>	General Location
<b>County:</b>	Washington	<b>X:</b>	-92.9964321089549
<b>Latitude:</b>	44.80990222	<b>Y:</b>	44.809894232543186
<b>Si Type Desc:</b>	Underground Storage Tank System		
<b>Huc8 Name:</b>	Mississippi River - Twin Cities		
<b>Huc12 Name:</b>	Spring Lake-Mississippi River		
<b>Description:</b>	10,000 gal/Gasoline/Active		

Map Key	Number of Records	Direction	Distance (mi/ft)	Elev/Diff (ft)	Site	DB
---------	-------------------	-----------	------------------	----------------	------	----

**MPCA Map Regulated Tank Systems**

<b>Item ID:</b>	22268-EQUI0000000002	<b>Longitude:</b>	-92.99643976
<b>Int Doc ID:</b>	0	<b>Ctu Name:</b>	Grey Cloud Island Township
<b>Spatial ID:</b>		<b>Cong Dist:</b>	2
<b>SI Type:</b>	USTS	<b>House Dist:</b>	54A
<b>SI Cat:</b>	EQUI	<b>Senate Dist:</b>	54
<b>SI ID:</b>	2	<b>Huc8:</b>	07010206
<b>SI Cat Desc:</b>	Equipment	<b>Huc10:</b>	0701020609
<b>SI Designation:</b>	004	<b>Huc12:</b>	070102060903
<b>Status Desc:</b>	Active	<b>Dwsma Code:</b>	
<b>Status Date:</b>	1118880000000	<b>Dwsma Name:</b>	
<b>Install Date:</b>	363312000000	<b>Trdsqq:</b>	
<b>AI Prg Code:</b>	UT	<b>Pls Twsp:</b>	
<b>AI Program:</b>	Underground Tanks	<b>Range :</b>	
<b>Compartments:</b>	1	<b>Range Dir:</b>	
<b>Substance:</b>	Gasoline	<b>Section:</b>	
<b>Capacity:</b>	10000	<b>Quarters:</b>	
<b>Overfill Prevent:</b>	UST Ballfloat	<b>Method Desc:</b>	Public Land Survey-Two Quarter
<b>Loc Desc:</b>		<b>Ref Desc:</b>	General Location
<b>County:</b>	Washington	<b>X:</b>	-92.9964321089549
<b>Latitude:</b>	44.80990222	<b>Y:</b>	44.809894232543186
<b>SI Type Desc:</b>	Underground Storage Tank System		
<b>Huc8 Name:</b>	Mississippi River - Twin Cities		
<b>Huc12 Name:</b>	Spring Lake-Mississippi River		
<b>Description:</b>	10,000 gal/Gasoline/Active		

**MPCA Map Regulated Tank Systems**

<b>Item ID:</b>	22268-EQUI0000000009	<b>Longitude:</b>	-92.99128280000001
<b>Int Doc ID:</b>	0	<b>Ctu Name:</b>	Saint Paul Park
<b>Spatial ID:</b>		<b>Cong Dist:</b>	4
<b>SI Type:</b>	USTS	<b>House Dist:</b>	54A
<b>SI Cat:</b>	EQUI	<b>Senate Dist:</b>	54
<b>SI ID:</b>	9	<b>Huc8:</b>	07010206
<b>SI Cat Desc:</b>	Equipment	<b>Huc10:</b>	0701020609
<b>SI Designation:</b>	008C	<b>Huc12:</b>	070102060901
<b>Status Desc:</b>	Active	<b>Dwsma Code:</b>	
<b>Status Date:</b>	1531785600000	<b>Dwsma Name:</b>	
<b>Install Date:</b>	1528761600000	<b>Trdsqq:</b>	
<b>AI Prg Code:</b>	UT	<b>Pls Twsp:</b>	
<b>AI Program:</b>	Underground Tanks	<b>Range :</b>	
<b>Compartments:</b>	2	<b>Range Dir:</b>	
<b>Substance:</b>	Non-oxygenated gasoline	<b>Section:</b>	
<b>Capacity:</b>	10000	<b>Quarters:</b>	
<b>Overfill Prevent:</b>	UST Automatic shutoff	<b>Method Desc:</b>	Address Matching House Number
<b>Loc Desc:</b>		<b>Ref Desc:</b>	Copied from Agency Interest
<b>County:</b>	Washington	<b>X:</b>	-92.9912751449015
<b>Latitude:</b>	44.847988	<b>Y:</b>	44.84798000649702
<b>SI Type Desc:</b>	Underground Storage Tank System		
<b>Huc8 Name:</b>	Mississippi River - Twin Cities		
<b>Huc12 Name:</b>	Schmidt Lake-Mississippi River		
<b>Description:</b>	10,000 gal/Total/Active 6,000 gal/Non-oxy/Active 4,000 gal/E-85/Pending Install		

**MPCA Map Regulated Tank Systems**

<b>Item ID:</b>	22268-EQUI0000000001	<b>Longitude:</b>	-92.99643976
<b>Int Doc ID:</b>	0	<b>Ctu Name:</b>	Grey Cloud Island Township
<b>Spatial ID:</b>		<b>Cong Dist:</b>	2
<b>SI Type:</b>	USTS	<b>House Dist:</b>	54A
<b>SI Cat:</b>	EQUI	<b>Senate Dist:</b>	54
<b>SI ID:</b>	1	<b>Huc8:</b>	07010206
<b>SI Cat Desc:</b>	Equipment	<b>Huc10:</b>	0701020609
<b>SI Designation:</b>	007	<b>Huc12:</b>	070102060903

Map Key	Number of Records	Direction	Distance (mi/ft)	Elev/Diff (ft)	Site	DB
<b>Status Desc:</b>	Active				<b>Dwsma Code:</b>	
<b>Status Date:</b>	839376000000				<b>Dwsma Name:</b>	
<b>Install Date:</b>	481161600000				<b>Trdsqq:</b>	
<b>AI Prg Code:</b>	UT				<b>Pls Twsp:</b>	
<b>AI Program:</b>	Underground Tanks				<b>Range :</b>	
<b>Compartments:</b>	1				<b>Range Dir:</b>	
<b>Substance:</b>	Kerosene				<b>Section:</b>	
<b>Capacity:</b>	1000				<b>Quarters:</b>	
<b>Overfill Prevent:</b>	UST Ballfloat				<b>Method Desc:</b>	Public Land Survey-Two Quarter
<b>Loc Desc:</b>					<b>Ref Desc:</b>	General Location
<b>County:</b>	Washington				<b>X:</b>	-92.9964321089549
<b>Latitude:</b>	44.80990222				<b>Y:</b>	44.809894232543186
<b>Si Type Desc:</b>	Underground Storage Tank System					
<b>Huc8 Name:</b>	Mississippi River - Twin Cities					
<b>Huc12 Name:</b>	Spring Lake-Mississippi River					
<b>Description:</b>	1,000 gal/Kerosene/Active					

9      4 of 13      **WNW**      0.11 / 601.48      782.24 / -24      **Como Lube and Supplies**  
701 Broadway Ave  
St. Paul Park MN      **HIST SPL**

<b>Program Int ID:</b>	288081	<b>Tmsp Added:</b>	04/20/2004 15:52:58
<b>Site ID:</b>	0	<b>TMSP Update:</b>	10/14/2005 07:42:55
<b>Interest Type:</b>	Spill Site	<b>Prgm Int Source:</b>	TALES
<b>Preferred ID:</b>	60885	<b>Address Source:</b>	TALES
<b>Active?:</b>		<b>Interest Phone:</b>	
<b>Interest Start:</b>	04/20/2004 15:52:58	<b>Township:</b>	
<b>Interest End:</b>		<b>County:</b>	Washington
<b>Comments:</b>	**No file** A barrel fell of the lift gate while unloading. The material was cleaned up with absorbant pads.		

**Spill Site**

**Spill Site Closure Date:** 04/20/2004 00:00:00  
**Spill Date:** 04/19/2004 00:00:00  
**Spill Reported Date:** 04/19/2004 04:00:00  
**Priority Code:**  
**MPCA Involvement:** None  
**Initial Cause:**  
**Initial Source:** Barrels/Containers  
**Public Safety Spill ID:** 13105  
**Duty Officer Report Number:** 59414  
**Spill Reported by:** David Schwinghammer  
**Report Taken By Initials:** 3236  
**Rpt Taken by Duty Officer Flag:**  
**MPCA Project Manager:** 3236  
**Tmsp Added:** 04/20/2004 15:53:02  
**Tmsp Last Updt:** 04/11/2007 08:23:07  
**Staff ID Last Updt:** RSUCHAN  
**Rep Name:** David Schwinghammer  
**Rep Phone:** 6516460830  
**Archive Lot:**  
**Archive Box:**  
**Response Desc:**

**Spill Released Product**

**Spill Product:** Mineral Oil  
**Spill Released Quantity:** 7  
**Spill Qty Units:** Gallons  
**Spill Incident Accuracy:** Estimated  
**Date Added:** 04/20/2004 15:53:02  
**Last Update:** 04/20/2004 15:53:02  
**Staff ID Last Update:** DFIER

**Spill Incident Affected**

Map Key	Number of Records	Direction	Distance (mi/ft)	Elev/Diff (ft)	Site	DB
<b>Spill Incident Affect:</b>		Paved, Not Street				
<b>Date Added:</b>		04/20/2004 15:53:02				
<b>Last Update:</b>		04/20/2004 15:53:02				
<b>Staff ID Last Update:</b>		DFIER				

9      5 of 13      **WNW**      0.11 / 601.48      782.24 / -24      **GP Service Station dba Duffys Union 76**      **MPCA AI**  
**701 Broadway Ave**  
**Saint Paul Park MN 55071**

<b>Agency Interest ID:</b>	22268	<b>Name (Map):</b>	GP Service Station dba Duffys Union 76
<b>Name (Sites):</b>	GP Service Station dba Duffys Union 76	<b>Address (Map):</b>	701 Broadway Ave
<b>Address (Site):</b>	701 Broadway Ave	<b>City (Map):</b>	Saint Paul Park
<b>City (Site):</b>	Saint Paul Park	<b>State (Map):</b>	MN
<b>State (Site):</b>	MN	<b>ZIP (Map):</b>	55071
<b>ZIP (Site):</b>	55071-1521	<b>County Code (Map):</b>	163
<b>County (Site):</b>	Washington	<b>County (Map):</b>	Washington
<b>Latitude (Site):</b>	44.847988	<b>Latitude (Map):</b>	44.847988
<b>Longitude (Site):</b>	-92.9912828	<b>Longitude (Map):</b>	-92.9912828
<b>Name (Req):</b>	GP Service Station dba Duffys Union 76	<b>County Code (Req):</b>	163
<b>Address (Req):</b>	701 Broadway Ave	<b>County (Req):</b>	Washington
<b>City (Req):</b>	Saint Paul Park	<b>Latitude (Req):</b>	44.847988
<b>State (Req):</b>	MN	<b>Longitude (Req):</b>	-92.9912828
<b>ZIP (Req):</b>	55071		
<b>Data Source:</b>	MPCA Agency Interests: Map; My Neighborhood Sites; MPCA Agency Interests: File Request		
<b>Loc Desc (Map):</b>			
<b>Loc Desc (Req):</b>			

**Agency Interests: Map Details**

<b>Item ID:</b>	22268-AISI0000022268	<b>Spatial ID:</b>	25886
<b>Status:</b>	Active	<b>Int Doc ID:</b>	0
<b>Status Date:</b>		<b>SI Type:</b>	CON
<b>Program:</b>	Multiple Programs	<b>SI Cat:</b>	AISI
<b>Program List:</b>	AT, BV, HW, PR, UT	<b>SI ID:</b>	22268
<b>CTU Code:</b>	239651	<b>SI Cat Desc:</b>	Agency Interest
<b>CTU Name:</b>	Saint Paul Park	<b>SI Type Desc:</b>	Conventional Site
<b>HUC 8:</b>	07010206	<b>Description:</b>	
<b>HUC 8 Name:</b>	Mississippi River - Twin Cities	<b>SI Designation:</b>	
<b>HUC 10:</b>	0701020609	<b>Cong Dist:</b>	4
<b>HUC 12:</b>	070102060901	<b>House Dist:</b>	54A
<b>HUC 12 Name:</b>	Schmidt Lake-Mississippi River	<b>Senate Dist:</b>	54
<b>PLS Twsp:</b>		<b>DWSMA Code:</b>	
<b>Range :</b>		<b>DWSMA Name:</b>	
<b>Range Dir:</b>		<b>TRDSQQ:</b>	
<b>Section:</b>		<b>Method Code:</b>	A1
<b>Quarters:</b>		<b>Method Desc:</b>	Address Matching House Number
<b>Collection Date:</b>	27-Sep-2015	<b>Ref Code:</b>	GEN
<b>Tmsp Created:</b>	26-Jul-1999	<b>Ref Desc:</b>	General Location
<b>User Created:</b>	DELTA_M_R1	<b>Verified:</b>	No
<b>Tmsp Updt:</b>	08-May-2018	<b>User Updt:</b>	vsetter
<b>Name:</b>	GP Service Station dba Duffys Union 76		

**My Neighborhood Site Details**

<b>Site ID:</b>	22268	<b>IC Flag:</b>	No
<b>Active FLA:</b>	Yes	<b>City:</b>	Saint Paul Park
<b>Activity:</b>	Multiple Activities	<b>County:</b>	Washington
<b>Addr St:</b>	701 Broadway Ave	<b>Cong Distr:</b>	4
<b>Addr City:</b>	Saint Paul Park	<b>Senate Dis:</b>	54
<b>Addr ZIP:</b>	55071-1521	<b>House Dist:</b>	54A
<b>Address:</b>	MN	<b>HUC 8:</b>	07010206
<b>MPCA ID:</b>	Multiple IDs	<b>Watershed :</b>	Mississippi River - Twin Cities
<b>MPCA ID List:</b>	LS0005728; LS0019742; MND112870894; PB4815; TS0015379	<b>Latitude:</b>	44.847988



Map Key	Number of Records	Direction	Distance (mi/ft)	Elev/Diff (ft)	Site	DB
<b>Program Co:</b>	HW; SR; TL				<b>Longitude:</b>	-92.9912828
<b>Program Name:</b>	Multiple Programs				<b>Coord Coll:</b>	A1
<b>Program 1:</b>	Hazardous Waste; Investigation and Cleanup; Tanks				<b>Coord Co 1:</b>	Address Matching House Number
<b>Name:</b>	GP Service Station dba Duffys Union 76					
<b>Site URL:</b>	https://webapp.pca.state.mn.us/wimn/site/22268					
<b>Activity L:</b>	Aboveground Tanks; Brownfields, Petroleum Brownfield; Hazardous Waste; Petroleum Remediation, Leak Site; Underground Tanks					
<b>Industrial:</b>	Used Car Dealers ; Gasoline Stations with Convenience Stores					

**Agency Interests: File Request Details**

<b>Item ID:</b>	22268-AISI0000022268	<b>Spatial ID:</b>	25886
<b>Status:</b>	Active	<b>Int Doc ID:</b>	0
<b>Status Date:</b>		<b>SI Type:</b>	CON
<b>Program:</b>	Multiple Programs	<b>SI Cat:</b>	AISI
<b>Program List:</b>	AT, BV, HW, PR, UT	<b>SI ID:</b>	22268
<b>CTU Code:</b>	239651	<b>SI Cat Desc:</b>	Agency Interest
<b>CTU Name:</b>	Saint Paul Park	<b>SI Type Desc:</b>	Conventional Site
<b>HUC 8:</b>	7010206	<b>Description:</b>	
<b>HUC 8 Name:</b>	Mississippi River - Twin Cities	<b>SI Designation:</b>	
<b>HUC 10:</b>	701020609	<b>Cong Dist:</b>	4
<b>HUC 12:</b>	70102060901	<b>House Dist:</b>	54A
<b>HUC 12 Name:</b>	Schmidt Lake-Mississippi River	<b>Senate Dist:</b>	54
<b>PLS Twsp:</b>		<b>DWSMA Code:</b>	
<b>Range :</b>		<b>DWSMA Name:</b>	
<b>Range Dir:</b>		<b>TRDSQQ:</b>	
<b>Section:</b>		<b>Method Code:</b>	A1
<b>Quarters:</b>		<b>Method Desc:</b>	Address Matching House Number
<b>Collection Date:</b>	9/27/2015	<b>Ref Code:</b>	GEN
<b>Tmsp Created:</b>	7/26/1999	<b>Ref Desc:</b>	General Location
<b>User Created:</b>	DELTA_M_R1	<b>Verified:</b>	No
<b>Tmsp Updt:</b>	5/8/2018	<b>User Updt:</b>	vsetter
<b>Name:</b>	GP Service Station dba Duffys Union 76		
<b>HUC 10 Name:</b>	Lock and Dam No 2-Mississippi River		

**9**      6 of 13      **WNW**      0.11 / 601.48      782.24 / -24      **Duffys Service Center**  
701 Broadway Ave  
Saint Paul Park MN 55071      **BROWNFIELDS**

<b>Item ID:</b>	22268-AREA0000000004	<b>Federal Reg:</b>	
<b>Project ID:</b>	PB4815	<b>Fed State Reg:</b>	
<b>Project Type:</b>	Brownfield Site	<b>Non Reg:</b>	
<b>Project ID (RAP):</b>		<b>SEMS?:</b>	
<b>Project Type (RAP):</b>		<b>NPL:</b>	
<b>Site Status:</b>	Closed	<b>Unpermitted Dump?:</b>	
<b>Perm List of Prior?:</b>		<b>Latitude:</b>	44.847903
<b>Petrol Brownfield?:</b>	Yes	<b>Longitude:</b>	-92.99139962
<b>VIC Site?:</b>		<b>County (RAP):</b>	
<b>Sf Voluntary:</b>		<b>Latitude (RAP):</b>	
<b>Inst Controls?:</b>		<b>Longitude (RAP):</b>	
<b>State Reg:</b>			
<b>Project Name:</b>	Duffys Service Center		
<b>Site Address 1:</b>	701 Broadway Ave		
<b>Site Address 2:</b>			
<b>Site City:</b>	Saint Paul Park		
<b>Site State:</b>	MN		
<b>Site Zip:</b>	55071		
<b>Site County:</b>	Washington		
<b>Project Name(RAP):</b>			
<b>Address1 (RAP):</b>			
<b>Address2(RAP):</b>			
<b>City (RAP):</b>			
<b>State (RAP):</b>			
<b>Zip (RAP):</b>			
<b>Project Managers:</b>	Brittney Schuller (former)		
<b>Data Source:</b>	MPCA Remediation Sites		

Map Key	Number of Records	Direction	Distance (mi/ft)	Elev/Diff (ft)	Site	DB
---------	-------------------	-----------	------------------	----------------	------	----

**Remediation Sites Details**

<b>Activity ID:</b>	22268	<b>DWSMA Name:</b>	
<b>AI Name:</b>	GP Service Station dba Duffys Union 76	<b>Cong Dist:</b>	4
<b>SI ID:</b>	4	<b>House Dist:</b>	54A
<b>SI Cat:</b>	AREA	<b>Senate Dis:</b>	54
<b>SI Type:</b>	BROW	<b>HUC 8:</b>	07010206
<b>Site Type:</b>	CON	<b>HUC 10:</b>	0701020609
<b>Acreage:</b>	0.30	<b>HUC 12:</b>	070102060901
<b>HRS Score:</b>		<b>DWSMA Code:</b>	
<b>Score Year:</b>		<b>Method Des:</b>	Address Matching House Number
<b>Object ID:</b>	2218		
<b>Loc Desc:</b>			
<b>HUC 8 Name:</b>	Mississippi River - Twin Cities		
<b>HUC 12 Name:</b>	Schmidt Lake-Mississippi River		
<b>Hydrologis:</b>			
<b>WIMN Url:</b>	https://webapp.pca.state.mn.us/wimn/site/22268		
<b>MNTBA:</b>			

**Spatial Remediation Activity**

<b>AI ID:</b>	22268	<b>Site Start:</b>	2015-05-18 00:00:00
<b>Site ID:</b>	PB4815	<b>Remedy Imp:</b>	
<b>SI ID:</b>	4	<b>Remedy Sel:</b>	
<b>SI Cat:</b>	AREA	<b>ASMT Compl:</b>	
<b>NFA Decisi:</b>		<b>Received:</b>	
<b>Site Close:</b>	2015-06-24 00:00:00	<b>NPL List:</b>	
<b>Leak Discovered:</b>		<b>NPL Delete:</b>	
<b>Leak Reported:</b>		<b>PLP List:</b>	
<b>Leak Reopened:</b>		<b>PLP Delist:</b>	
<b>Activity No:</b>	1	<b>Staff Assi:</b>	2015-05-18 00:00:00
<b>Activity ID:</b>	SIW20150001	<b>FF Approved:</b>	
<b>Activity Type:</b>	Brownfield Site	<b>FF Closed:</b>	
<b>Activity Code:</b>	SIW	<b>Inv Comple:</b>	
<b>Activity Year:</b>	2015	<b>App Comple:</b>	2015-05-18 00:00:00
<b>Discovered:</b>		<b>Er Site Ev:</b>	
<b>Objectid:</b>	5028		

<u>9</u>	7 of 13	WNW	0.11 / 601.48	782.24 / -24	Duffy's Service Center 701 Broadway Ave St. Paul Park MN 550711521	HIST LUST
----------	---------	-----	---------------	--------------	--	-----------

<b>Prog Int ID:</b>	72805086	<b>Address Source:</b>	CORE
<b>Site ID:</b>	34469	<b>Township Name:</b>	
<b>State County Code:</b>	82	<b>County Name:</b>	Washington
<b>Country:</b>	USA	<b>Lat/Long ID:</b>	41440
<b>Interest Type Cd:</b>	LS	<b>Interest Type Dsc:</b>	Leak Site
<b>ADDR ID:</b>	44499	<b>Lat Degrees:</b>	44
<b>Tank Site:</b>	19742	<b>Lat Minutes:</b>	50
<b>Interest Phone:</b>	NO CORE PI PH.	<b>Lat Seconds:</b>	52.75
<b>Interest Start Dt:</b>	02/17/2015 00:00:00	<b>Long Degrees:</b>	-92
<b>Interest End Dt:</b>		<b>Long Minutes:</b>	59
<b>Active?:</b>	No	<b>Long Seconds:</b>	28.61
<b>Timestamp Added:</b>	02/17/2015 14:29:49	<b>Lat/Long Source:</b>	CORE
<b>Timestamp Updt:</b>	06/24/2015 09:00:57	<b>Lat/Long Site ID:</b>	34469
<b>Staff ID Updt:</b>	BSCHULL	<b>Lat/Long Spatial ID:</b>	72805087
<b>Source:</b>	CORE	<b>Collection Date:</b>	03/15/2010 18:15:46
<b>Coord Src Type:</b>	2	<b>Map Scale Code:</b>	E
<b>Coord Src Desc:</b>	State	<b>Org Name Source:</b>	MPCA
<b>Foreign State:</b>		<b>Foreign Zone:</b>	
<b>FIPS County Cd1:</b>	163		
<b>Addr Timestamp Add:</b>	07/08/1999 13:45:17		
<b>Addr Timestamp Lst Updt:</b>	08/01/2007 21:43:57		
<b>Addr Updater Staff ID:</b>	SYSTEM		
<b>Lat/Long Timestamp Added:</b>	08/28/2000 10:31:58		

**Lat/Long Tmstmp Last Upd:** 03/15/2010 18:55:01  
**Lat/Long Updater Staff ID:** MAPT\_NC  
**Lat/Long Desc:**  
**Coord Coll Method Desc:** Address Matching House Number  
**Coord Coll Method Code:** A1  
**Comments:**

**Leak Site**

**Complete Site Closure Date:** 06/24/2015 00:00:00  
**Cond Closure Date:**  
**Release Discovered Date:** 02/02/2015 00:00:00  
**Leaksite Type Code:** 1  
**Leaksite Type Desc:** Leak Site  
**Leak Report Date:** 02/02/2015 00:00:00  
**Tank Reg Status Code:** F  
**TMSP Added:** 02/17/2015 14:47:22  
**TMSP Last Updt:** 11/02/2015 12:19:11  
**CU Yds Excavated Qty:**  
**ENF Action Begin Date:** 02/23/2015 00:00:00  
**Residence Type Code:**  
**File Archive Box:**  
**File Archive Lot:**  
**Soil Digout Date:**  
**Staff ID Last Updt:** BSCHULL  
**Std Letter Response Date:** 03/04/2015 00:00:00  
**VPIC Acres:**  
**VPIC Application Date:**  
**Contam Soils Remaining Flag:** U  
**Indoor Air Collected Flag:** No  
**LUST Trust Eligible Flag:** No  
**Offsite Contam Flag:** U  
**REIMB Awarded Flag:** No  
**Release From AST Flag:** No  
**Release From UST Flag:** Yes  
**Soil Gas Action Level Flag:** No  
**Soil Gas Data Collected Flag:** Yes  
**Sub Slab Sample Collected Flag:** No  
**Surface Water Impact Flag:** U  
**Utility Project Flag:** No  
**Vapor Intrusion Action Flag:** No  
**Vapor Intrusion Checked Flag:** Yes  
**Leaksite Type Defn:** Leak site (tank and petroleum contamination).  
**Soil Gas Data Comments:** A few VOCs detected, but all below 10 x res. ISVs, therefore no further investigation or response actions warranted.  
**Vapor Intrusion Comments:** a soil vapor probe, near office building at site

**Leak Product RIs**

**Product RIs Seq ID:** 168937  
**Leak Product Desc:** Gasoline, Unleaded  
**Leak Product Defn:** Unleaded Gasoline  
  
**Product RIs Seq ID:** 168938  
**Leak Product Desc:** Diesel  
**Leak Product Defn:** The product is diesel oil.

**Leak GW Info**

**Well Type Code:**  
**Affected Non Res Props:** 4  
**Affected Residential Props:** 28  
**Staff ID Last Updt:** MCONNOL  
**Staff ID Wellhead Area Assess:** 3219  
**TMSP Added:** 06/22/2015 18:04:50

Map Key	Number of Records	Direction	Distance (mi/ft)	Elev/Diff (ft)	Site	DB
TMSP Last Updt:		06/22/2015 18:05:00				
Water Supply Exceeds Ral Flag:		No				
Cleanup Goal Achieved Flag:						
DW Supply Contam Flag:		N				
Free Product at Close Flag:		No				
Free Product Observed Flag:		N				
Free Product Thickness:						
Ground Water Contam Flag:		N				
GW Cleanup Goal:						
GW Exceeds Cleanup Goal Flag:						
Impacted Aquifer Code:						
MTBE High Level Date:						
MTBE High Ug Per Liter Char:		.00				
MTBE High Ug Per Liter Numb:		0				
MTBE Present Historically Flag:						
MTBE Present Now Flag:		N				
Protected Area Flag:		No				
PWS Well Impacted Flag:		No				
Sensitive Area Flag:		No				

9      8 of 13      **WNW**      0.11 / 601.48      782.24 / -24      **Duffy's Service Center**  
**701 Broadway Ave**  
**Saint Paul Park MN 55071**      **LST**  
**REM SITE**

<b>Item ID:</b>	22268-AREA0000000002	<b>Unpermitted Dump?:</b>	
<b>Project ID:</b>	LS0019742	<b>State Reg:</b>	
<b>Project Type:</b>	Leak Site	<b>Federal Reg:</b>	Yes
<b>Project ID (RAP):</b>		<b>Fed State Reg:</b>	
<b>Project Type (RAP):</b>		<b>Non Reg:</b>	
<b>Site Status:</b>	Closed	<b>NPL:</b>	
<b>Perm List of Prio?:</b>		<b>Site County:</b>	Washington
<b>Petrol Brownfield?:</b>		<b>County (RAP):</b>	
<b>VIC Site?:</b>		<b>Latitude:</b>	44.84824343
<b>Sf Voluntary:</b>		<b>Longitude:</b>	-92.9908913
<b>Inst Controls?:</b>		<b>Latitude (RAP):</b>	
<b>SEMS?:</b>		<b>Longitude (RAP):</b>	
<b>Project Name:</b>	Duffy's Service Center		
<b>Project Managers:</b>	Brittney Schuller (former)		
<b>Site Address 1:</b>	701 Broadway Ave		
<b>Site Address 2:</b>			
<b>Site City:</b>	Saint Paul Park		
<b>Site State:</b>	MN		
<b>Site ZIP:</b>	55071		
<b>Project Name(RAP):</b>			
<b>Address1 (RAP):</b>			
<b>Address2 (RAP):</b>			
<b>City (RAP):</b>			
<b>State (RAP):</b>			
<b>ZIP (RAP):</b>			
<b>Data Source:</b>	MPCA Remediation Sites		

**Remediation Sites Details**

<b>Activity ID:</b>	22268	<b>Object ID:</b>	14957
<b>SI ID:</b>	2	<b>Cong Dist:</b>	4
<b>Si Cat:</b>	AREA	<b>House Dist:</b>	54A
<b>SI Type:</b>	LEAK	<b>Senate Dis:</b>	54
<b>Site Type:</b>	CON	<b>HUC 8:</b>	07010206
<b>Acreage:</b>		<b>HUC 10:</b>	0701020609
<b>HRS Score:</b>		<b>HUC 12:</b>	070102060901
<b>Score Year:</b>		<b>Gdb Geomattr Data:</b>	
<b>DWSMA Code:</b>		<b>MNTBA:</b>	
<b>AI Name:</b>	GP Service Station dba Duffys Union 76		
<b>DWSMA Name:</b>			
<b>Hydrologists:</b>	Mike Connolly (no longer at MPCA)		

Map Key	Number of Records	Direction	Distance (mi/ft)	Elev/Diff (ft)	Site	DB
<b>Huc 8 Name:</b>		Mississippi River - Twin Cities				
<b>Huc12 Name:</b>		Schmidt Lake-Mississippi River				
<b>Method Desc:</b>		Digitized - MPCA internal map				
<b>Loc Desc:</b>						
<b>WIMN Url:</b>		https://webapp.pca.state.mn.us/wimn/site/22268				

**Spatial Remediation Activity**

<b>AI ID:</b>	22268	<b>Object ID:</b>	5029
<b>Site ID:</b>	LS0019742	<b>Remedy Imp:</b>	
<b>SI ID:</b>	2	<b>Remedy Sel:</b>	
<b>SI Cat:</b>	AREA	<b>ASMT Compl:</b>	
<b>NFA Decisi:</b>		<b>Received:</b>	
<b>Site Start:</b>	2015-02-02 00:00:00	<b>NPL List:</b>	
<b>Site Close:</b>	2015-06-24 00:00:00	<b>NPL Delete:</b>	
<b>Leak Discovered:</b>	2015-02-02 00:00:00	<b>PLP List:</b>	
<b>Leak Reported:</b>	2015-02-02 00:00:00	<b>PLP Delist:</b>	
<b>Leak Reopened:</b>		<b>Staff Assi:</b>	
<b>Activity No:</b>	2	<b>FF Approved:</b>	
<b>Activity ID:</b>	SIW20150002	<b>FF Closed:</b>	
<b>Activity Type:</b>	Leak Site Investigation	<b>Inv Comple:</b>	
<b>Activity Code:</b>	SIW	<b>App Comple:</b>	
<b>Activity Year:</b>	2015	<b>Er Site Ev:</b>	
<b>Discovered:</b>			

9      9 of 13      **WNW**      0.11 / 601.48      782.24 / -24      **Duffys Union 76**  
**701 Broadway Ave**  
**Saint Paul Park MN 55071**      **LST**  
**REM SITE**

<b>Item ID:</b>	22268-AREA0000000003	<b>Unpermitted Dump?:</b>	
<b>Project ID:</b>	LS0005728	<b>State Reg:</b>	
<b>Project Type:</b>	Leak Site	<b>Federal Reg:</b>	Yes
<b>Project ID (RAP):</b>		<b>Fed State Reg:</b>	
<b>Project Type (RAP):</b>		<b>Non Reg:</b>	
<b>Site Status:</b>	Closed	<b>NPL:</b>	
<b>Perm List of Prio?:</b>		<b>Site County:</b>	Washington
<b>Petrol Brownfield?:</b>		<b>County (RAP):</b>	
<b>VIC Site?:</b>		<b>Latitude:</b>	44.84824098
<b>Sf Voluntary:</b>		<b>Longitude:</b>	-92.99088786
<b>Inst Controls?:</b>		<b>Latitude (RAP):</b>	
<b>SEMS?:</b>		<b>Longitude (RAP):</b>	
<b>Project Name:</b>	Duffys Union 76		
<b>Project Managers:</b>	Dave Holst (no longer at MPCA)		
<b>Site Address 1:</b>	701 Broadway Ave		
<b>Site Address 2:</b>			
<b>Site City:</b>	Saint Paul Park		
<b>Site State:</b>	MN		
<b>Site ZIP:</b>	55071		
<b>Project Name(RAP):</b>			
<b>Address1 (RAP):</b>			
<b>Address2 (RAP):</b>			
<b>City (RAP):</b>			
<b>State (RAP):</b>			
<b>ZIP (RAP):</b>			
<b>Data Source:</b>	MPCA Remediation Sites		

**Remediation Sites Details**

<b>Activity ID:</b>	22268	<b>Object ID:</b>	15679
<b>SI ID:</b>	3	<b>Cong Dist:</b>	4
<b>Si Cat:</b>	AREA	<b>House Dist:</b>	54A
<b>SI Type:</b>	LEAK	<b>Senate Dis:</b>	54
<b>Site Type:</b>	CON	<b>HUC 8:</b>	07010206
<b>Acreage:</b>		<b>HUC 10:</b>	0701020609
<b>HRS Score:</b>		<b>HUC 12:</b>	070102060901
<b>Score Year:</b>		<b>Gdb Geomattr Data:</b>	

Map Key	Number of Records	Direction	Distance (mi/ft)	Elev/Diff (ft)	Site	DB
---------	-------------------	-----------	------------------	----------------	------	----

**DWSMA Code:**  
**AI Name:** GP Service Station dba Duffys Union 76  
**DWSMA Name:**  
**Hydrologists:**  
**Huc 8 Name:** Mississippi River - Twin Cities  
**Huc12 Name:** Schmidt Lake-Mississippi River  
**Method Desc:** Digitized - MPCA internal map  
**Loc Desc:**  
**WIMN Url:** https://webapp.pca.state.mn.us/wimn/site/22268

**MNTBA:**  
**Object ID:** 5027  
**Remedy Imp:**  
**Remedy Sel:**  
**ASMT Compl:**  
**Received:**  
**NPL List:**  
**NPL Delete:**  
**PLP List:**  
**PLP Delist:**  
**Staff Assi:**  
**FF Approved:**  
**FF Closed:**  
**Inv Comple:**  
**App Comple:**  
**Er Site Ev:**

**Spatial Remediation Activity**

**AI ID:** 22268  
**Site ID:** LS0005728  
**SI ID:** 3  
**SI Cat:** AREA  
**NFA Decisi:**  
**Site Start:** 1992-09-29 00:00:00  
**Site Close:** 1993-07-01 00:00:00  
**Leak Discovered:** 1992-09-29 00:00:00  
**Leak Reported:** 1992-09-29 00:00:00  
**Leak Reopened:**  
**Activity No:** 1  
**Activity ID:** SIW19920001  
**Activity Type:** Leak Site Investigation  
**Activity Code:** SIW  
**Activity Year:** 1992  
**Discovered:**

<a href="#">9</a>	10 of 13	WNW	0.11 / 601.48	782.24 / -24	Como Lube and Supplies - Hugo 701 Broadway Ave MN Saint Paul Park MN	SPILLS
-------------------	----------	-----	---------------	--------------	--	--------

**Incident ID:** 60885  
**Incident Status:** Closed or Completed  
**Incident Type:** Leaking Container  
**Incident Date:** 4/19/2004  
**Program:** Emergency Response  
**Closure Type:** No Action Necessary  
**County:** Washington  
**Coord Method:**  
**Location:** 701 Broadway Ave  
MN

**AI ID Source:**  
**Source Address:** 13575 Fenway Park Blvd N  
**Source City:** Hugo  
**Source State:** MN  
**Source Zip:** 55038  
**Latitude:**  
**Longitude:**

**Lead Investigator and Duty Officer**

**Substances:** 7 gallons Mineral Oil  
**Duty Officer No:** 59414  
**Lead Investigator:** Dorene Fier-Tucker

<a href="#">9</a>	11 of 13	WNW	0.11 / 601.48	782.24 / -24	GP Service Station dba Duffys Union 76 701 Broadway Ave Saint Paul Park MN 55071-152	DELISTED TANK
-------------------	----------	-----	---------------	--------------	--	---------------

**Delisted Underground Storage Tanks**

**Tank Site ID:**  
**AI ID:** 22268  
**Tank Type:** Underground Storage Tank System  
**Address2:**  
**Address3:**  
**County:**

**Owner:** Duffys Service Center  
**Owner Address:** 701 Broadway Ave  
**Owner City:** Saint Paul Park  
**Owner State:** MN  
**Owner Zip:** 550711521

Map Key	Number of Records	Direction	Distance (mi/ft)	Elev/Diff (ft)	Site	DB
Zip(Map): State(Map): City(Map): Address2(Map): Address1(Map): Data Source: AI Name(Map): Longitude(Map): Latitude(Map): County(Map): County Code(Map): Location Description: Tanks URL: Original Source: UST Record Date: 30-NOV-2018						

<a href="#">9</a>	12 of 13	WNW	0.11 / 601.48	782.24 / -24	Minnoco - Duffy's Auto Service 701 Broadway Ave St. Paul Park MN 55071	ALT FUELS
<b>Fuel Type Code:</b> E85: E85 Ethanol <b>ID:</b> 103050 <b>Station Phone:</b> 651-459-9052 <b>Updated at:</b> 2022-04-06 14:08:04 UTC <b>Expected Date:</b> <b>CNG Dispenser No:</b> <b>BD Blends:</b> <b>CNG Site Renew Src:</b> <b>NG Fill Type Code:</b> <b>CNG Tot Compr Cap:</b> <b>NG PSI:</b> <b>CNG Storage Cap:</b> <b>Federal Agency ID:</b> <b>CNG Fill Type Code:</b> <b>Open Date:</b> 2018-09-15 <b>CNG PSI:</b> <b>NG Vehicle Class:</b> <b>CNG Vehicle Class:</b> <b>LPG Primary:</b> <b>LNG Site Renew Src:</b> <b>E85 Blender Pump:</b> false <b>LNG Vehicle Class:</b> <b>NG Fill Type Desc:</b> <b>LPG Nozzle Types:</b> <b>Hydrogen is Retail:</b> <b>Hydrogen Pressures:</b> <b>Federal Agency:</b> <b>Hydrogen Standards:</b> <b>Facility Type:</b> AUTO_REPAIR <b>Latitude:</b> 44.848183 <b>Dt Last Confirmed:</b> 2022-04-06 <b>Longitude:</b> -92.99108 <b>Restricted Access:</b> false <b>Fed Agency Name:</b> <b>Hydrogen Status Link:</b> <b>Status:</b> Open: The station is open. <b>Owner Type Desc:</b> Privately owned <b>E85 Blender Pump Desc:</b> The station does not have a blender pump. <b>NG Vehicle Class Desc:</b> <b>Geocode Status Desc:</b> Premise (building name, property name, shopping center, etc.) level accuracy. <b>LPG Primary Desc:</b> <b>E85 Other Ethanol Blends:</b> <b>EV Pricing:</b> <b>EV Pricing French:</b> <b>EV on Site Renewable Source:</b> <b>Intersection Directions:</b>						

<a href="#">9</a>	13 of 13	WNW	0.11 / 601.48	782.24 / -24	701 BROADWAY AVE ST PAUL PARK MN	HMIRS
-------------------	----------	-----	---------------	--------------	-------------------------------------	-------

**Incident County:** WASHINGTON

**HMIR Incident Reports**

<b>Report No:</b>	I-2004050267	<b>Fed DOT Agency Nm:</b>	
<b>Report Type:</b>	A hazardous material incident	<b>Fed DOT Report No:</b>	
<b>Date of Incident:</b>	2004-04-19	<b>Report Submit Src:</b>	Paper
<b>Time of Incident:</b>	1515	<b>Inc Multiple Rows:</b>	No
<b>Haz Class Code:</b>		<b>Inc Non US State:</b>	
<b>Hazardous Class:</b>	2.0	<b>Mode Transport:</b>	Highway

Map Key	Number of Records	Direction	Distance (mi/ft)	Elev/Diff (ft)	Site	DB
<b>Commodity Short Nm:</b>	COMBUSTIBLE LIQUID, N.O.				<b>Transport Phase:</b>	Loading
<b>Commodity Long Nm:</b>	COMBUSTIBLE LIQUID, N.O.S.				<b>Incident Occrrnce:</b>	
<b>Trade Name:</b>	MINERAL SPIRITS				<b>Mat Ship Approval?:</b>	No
<b>ID No:</b>	NA1993				<b>Mat Ship Approv No:</b>	
<b>Haz Waste Ind:</b>	Yes				<b>Undecl Hazmat Ship?:</b>	No
<b>Haz Waste EPA No:</b>					<b>Packaging Type:</b>	Non-Bulk
<b>HMIS Tox Inhalation?:</b>	No				<b>Packing Group:</b>	
<b>TIH Hazard Zone:</b>					<b>Carrier Reporter:</b>	COMO LUBE & SUPPLIES INC
<b>Qty Released:</b>	7				<b>CR Street Name:</b>	1108 PORT TERMINAL DRIVE
<b>Unit of Measure:</b>	Liquid - Gallon				<b>CR City:</b>	DULUTH
<b>What Failed:</b>	109				<b>CR State:</b>	MN
<b>What Failed Desc:</b>	Closure (e.g., Cap, Top, or Plug)				<b>CR Postal Code:</b>	55802
<b>How Failed Code:</b>					<b>CR Non US State:</b>	
<b>How Failed Desc:</b>					<b>CR Fed DOT ID:</b>	362970
<b>Failure Cause Code:</b>	511				<b>CR Hazmat Reg ID:</b>	
<b>Failure Cause Desc:</b>	Dropped				<b>CR Country:</b>	US
<b>Ident. Markings:</b>					<b>Shipper Name:</b>	DUFFY A B
<b>Cont1 Pkging Type:</b>					<b>Shipper Street Name:</b>	701 BROADWAY AVE
<b>Cont1 Const Mat:</b>					<b>Shipper City:</b>	ST PAUL PARK
<b>Cont1 Head Type:</b>					<b>Shipper State:</b>	MN
<b>Cont1 Pkg Capacity:</b>	16				<b>Shipper Postal:</b>	55071
<b>C1 Capacity UOM:</b>	LGA				<b>Shipper Non US St:</b>	
<b>Cont1 Pkg Amt:</b>	0				<b>Shipper Country:</b>	US
<b>C1 Pkg Amt UOM:</b>					<b>Shipper Waybill:</b>	MN298482
<b>Cont1 Pkg No:</b>	15				<b>Ship Hazmat Reg ID:</b>	
<b>C1 Pkg NO Failed:</b>	1				<b>Origin City:</b>	
<b>Cont1 Pkg Mnfrctr:</b>	NOT REPORTED BY CARRIER				<b>Origin State:</b>	
<b>Cont1 Pkg Mnfrct Dt:</b>	0-00-00 00:00:00				<b>Origin Postal:</b>	
<b>Cont1 Pkg Serial NO:</b>					<b>Origin Non US St:</b>	
<b>C1 Pkg Last Test Dt:</b>	0-00-00 00:00:00				<b>Origin Country:</b>	US
<b>C1 Test Const Mat:</b>					<b>Destination City:</b>	DULUTH
<b>C1 Pkg Dsign Pres.:</b>	0				<b>Destination State:</b>	MINNESOTA
<b>C1 Dsign Press UOM:</b>					<b>Destination Postal:</b>	55802
<b>C1 Pkg Shell Thick:</b>	0				<b>Destination Non US:</b>	
<b>C1 Shell Thick UOM:</b>					<b>Destination Country:</b>	US
<b>C1 Head Thickness:</b>	0				<b>Cont2 Package Type:</b>	
<b>C1 Head Thick UOM:</b>					<b>Cont2 Const Mat:</b>	
<b>C1 Pkg Srvc Pres.:</b>	0				<b>Cont2 Pkg Capacity:</b>	0
<b>C1 Srvc Press UOM:</b>					<b>Cont2 Capacity UOM:</b>	
<b>C1 Valve/Device Fail?:</b>	No				<b>Cont2 Pkg Amount:</b>	0
<b>C1 Device Type:</b>					<b>Cont2 Pkg Amt UOM:</b>	
<b>C1 Device Mnfrctr:</b>					<b>Cont2 Pkg No:</b>	0
<b>C1 Device Model:</b>					<b>Cont2 Pkg No Failed:</b>	0
<b>NRC No:</b>						
<b>RAM Pkg Category:</b>					<b>Haz NonHosp Public:</b>	0
<b>RAM Pkg Cert.:</b>	FALSE				<b>Haz NonHosp Old:</b>	
<b>RAM Pkg Cert. NBR:</b>					<b>Tot Haz Non Hosp Inj:</b>	
<b>RAM Nuclide S:</b>					<b>Total Hazmat Injuries:</b>	0
<b>RAM Transport Index:</b>					<b>Evacuation Indicator:</b>	No
<b>RAM UOM:</b>					<b>Public Evacuated:</b>	0
<b>RAM Activity Rpted:</b>	0				<b>Employees Evac:</b>	0
<b>RAM UOM Rpted:</b>					<b>Total Evacuated:</b>	0
<b>RAM Activity:</b>	0				<b>Total Evacuation Hrs:</b>	0
<b>RAM Activity UOM:</b>					<b>Major Artery Closed:</b>	No
<b>RAM Mat Safety:</b>					<b>Mjor Artery Hrs Closed:</b>	0
<b>Spillage Result:</b>	Yes				<b>Material Involved:</b>	No
<b>Fire Result:</b>	No				<b>Estimated Speed:</b>	0
<b>Explosion Result:</b>	No				<b>Weather Conditions:</b>	
<b>Water Sewer Result:</b>	No				<b>Vehicle Overturn:</b>	No
<b>Gas Dispersion:</b>	No				<b>Vehicle Left Roadway:</b>	No
<b>Environment Damage:</b>	No				<b>Passenger Aircraft:</b>	No
<b>No Release Result:</b>	No				<b>Cargo Baggage:</b>	
<b>Fire EMS Report:</b>	No				<b>Ship Non Transport:</b>	No
<b>Fire EMS EMS Report:</b>					<b>Ship Air First Flight:</b>	No
<b>Police Report:</b>	No				<b>Ship Air Subflight:</b>	No
<b>Police Report No:</b>					<b>Ship Init Transport:</b>	No
<b>In House Cleanup:</b>	No				<b>Ship Phase Transfer:</b>	No
<b>Other Cleanup:</b>	No				<b>Contact Name:</b>	LAURA ELIZABETH LOTT



Map Key	Number of Records	Direction	Distance (mi/ft)	Elev/Diff (ft)	Site	DB
<b>Damage &gt; 500:</b>	No				<b>Contact Title:</b> ENVIRONMENTAL SPECIALIST	
<b>Material Loss:</b>	25				<b>Contact Business:</b>	
<b>Carrier Damage:</b>	0				<b>Contact Street:</b>	
<b>Property Damage:</b>	0				<b>Contact City:</b>	
<b>Response Cost:</b>	0				<b>Contact State:</b>	
<b>Remediation Cost:</b>	75				<b>Contact Postal:</b>	
<b>Damage Old Form:</b>	0				<b>Contact Non US St:</b>	
<b>Total Damages Amt:</b>	100				<b>Contact Country:</b> US	
<b>Hazmat Fatality:</b>	No				<b>Inc. Report Prepared:</b>	
<b>Haz Fatal Employees:</b>	0				<b>HMIS Serious Incidnt:</b> No	
<b>Haz Fatal Respndrs:</b>	0				<b>HMIS Serious Fatality:</b> No	
<b>Haz Fatal Gen Public:</b>	0				<b>HMIS Serious Injury:</b> No	
<b>Tot Hazmat Fatalities:</b>	0				<b>HMIS Flight Plan:</b> No	
<b>Non Hazmat Fatality:</b>	No				<b>HMIS Serious Evacs:</b> No	
<b>Non Hazmat Fatals:</b>	0				<b>HMIS Major Artery:</b> No	
<b>Hazmat Injury:</b>	No				<b>HMIS Bulk Release:</b> No	
<b>Haz Hospital Empl:</b>	0				<b>HMIS Marine Pollutnt:</b> No	
<b>Haz Hospital Resp:</b>	0				<b>HMIS Radioactive:</b> No	
<b>Haz Hosp Gen Public:</b>	0				<b>HMIS Gen Pkg Type:</b> DRUM METAL	
<b>Haz Hosp Old Form:</b>	0				<b>HMIS Container Code:</b> 1A2	
<b>Total Haz Hosp Inj:</b>	0				<b>HMIS Container Desc:</b> Removable head steel drum	
<b>Haz Non Hosp Empl:</b>	0				<b>HMIS Bulk Incident:</b> No	
<b>Haz Non Hosp Resp:</b>	0				<b>Undeclared Shipment:</b> No	
<b>Description of Events:</b>	NEW DRIVER DID NOT PROPERLY CLOSE THE CLOSURE OF DRUM. WHILE LOADING WASTE DRUM INTO TRUCK, THE DRUM FELL OFF THE LIFT GATE AND THE IMPROPERLY CLOSED DRUM ALLOWED WASTE LIQUID TO RELEASE AROUND THE LID. THE DRIVER UPRIGHTED THE CONTAINER AND IMMEDIATELY SOAKED UP THE FLUID WITH SORBENT PADS. THE DRIVER HAS RECEIVED ADDITIONAL TRAINING ON PROPER DRUM CLOSURE, LOADING /UNLOADING AND STANDARD OPERATING PROCEDURE FOR PERFORMING THIS TYPE AS SERVICE. THIS INCIDENT, IM MY OPINION, WAS NOT A PACKAGING FAILURE BUT RATHER DUE TO HUMAN ERROR. FIVE GALLONS OF SOLVENT/SORBENTS WERE MANIFESTED TO WRR ENVIRONMENTAL SERVICES IN EAU CLAIRE, WI (A PERMITTED TSP FACILITY).					

**Recommend Actions Taken:**

<a href="#">10</a>	1 of 1	NW	0.16 / 825.62	814.08 / 8	SP 82-05-114 - Saint Paul Park	MPCA AI
<b>Saint Paul Park MN 55071</b>						

<b>Agency Interest ID:</b>	130295	<b>Name (Map):</b>	SP 82-05-114 - Saint Paul Park
<b>Name (Sites):</b>	SP 82-05-114 - Saint Paul Park	<b>Address (Map):</b>	See location description
<b>Address (Site):</b>	See location description	<b>City (Map):</b>	Saint Paul Park
<b>City (Site):</b>	Saint Paul Park	<b>State (Map):</b>	MN
<b>State (Site):</b>	MN	<b>ZIP (Map):</b>	55071
<b>ZIP (Site):</b>	55071	<b>County Code (Map):</b>	163
<b>County (Site):</b>	Washington	<b>County (Map):</b>	Washington
<b>Latitude (Site):</b>	44.8504	<b>Latitude (Map):</b>	44.8504
<b>Longitude (Site):</b>	-92.9901	<b>Longitude (Map):</b>	-92.9901
<b>Name (Req):</b>	SP 82-05-114 - Saint Paul Park	<b>County Code (Req):</b>	163
<b>Address (Req):</b>	See location description	<b>County (Req):</b>	Washington
<b>City (Req):</b>	Saint Paul Park	<b>Latitude (Req):</b>	44.8504
<b>State (Req):</b>	MN	<b>Longitude (Req):</b>	-92.9901
<b>ZIP (Req):</b>	55071		
<b>Data Source:</b>	MPCA Agency Interests: Map; My Neighborhood Sites; MPCA Agency Interests: File Request		
<b>Loc Desc (Map):</b>			
<b>Loc Desc (Req):</b>			

**Agency Interests: Map Details**

<b>Item ID:</b>	130295-AISI0000130295	<b>Spatial ID:</b>	55590266
<b>Status:</b>	Inactive	<b>Int Doc ID:</b>	0
<b>Status Date:</b>	2011-09-09 11:27:42	<b>SI Type:</b>	CON
<b>Program:</b>	Const Stormwater	<b>SI Cat:</b>	AISI
<b>Program List:</b>	CS	<b>SI ID:</b>	130295
<b>CTU Code:</b>	239651	<b>SI Cat Desc:</b>	Agency Interest
<b>CTU Name:</b>	Saint Paul Park	<b>SI Type Desc:</b>	Conventional Site
<b>HUC 8:</b>	07010206	<b>Description:</b>	
<b>HUC 8 Name:</b>	Mississippi River - Twin Cities	<b>SI Designation:</b>	
<b>HUC 10:</b>	0701020609	<b>Cong Dist:</b>	4

Map Key	Number of Records	Direction	Distance (mi/ft)	Elev/Diff (ft)	Site	DB
<b>HUC 12:</b>	070102060901				<b>House Dist:</b> 54A	
<b>HUC 12 Name:</b>	Schmidt Lake-Mississippi River				<b>Senate Dist:</b> 54	
<b>PLS Twsp:</b>					<b>DWSMA Code:</b>	
<b>Range :</b>					<b>DWSMA Name:</b>	
<b>Range Dir:</b>					<b>TRDSQQ:</b>	
<b>Section:</b>					<b>Method Code:</b> G8	
<b>Quarters:</b>					<b>Method Desc:</b> GPS - Other	
<b>Collection Date:</b>	27-Sep-2015				<b>Ref Code:</b> GEN	
<b>Tmsp Created:</b>	18-Mar-2009				<b>Ref Desc:</b> General Location	
<b>User Created:</b>	DELTA_M_R1				<b>Verified:</b> No	
<b>Tmsp Updt:</b>	26-Apr-2016				<b>User Updt:</b> spatial_	
<b>Name:</b>	SP 82-05-114 - Saint Paul Park					

**My Neighborhood Site Details**

<b>Site ID:</b>	130295	<b>IC Flag:</b>	No
<b>Active FLA:</b>	No	<b>City:</b>	Saint Paul Park
<b>Activity:</b>	Construction Stormwater	<b>County:</b>	Washington
<b>Addr St:</b>	See location description	<b>Cong Distr:</b>	4
<b>Addr City:</b>	Saint Paul Park	<b>Senate Dis:</b>	54
<b>Addr ZIP:</b>	55071	<b>House Dist:</b>	54A
<b>Address:</b>	MN	<b>HUC 8:</b>	07010206
<b>MPCA ID:</b>	C00027203	<b>Watershed :</b>	Mississippi River - Twin Cities
<b>MPCA ID List:</b>	C00027203	<b>Latitude:</b>	44.8504
<b>Program Co:</b>	ST	<b>Longitude:</b>	-92.9901
<b>Program Name:</b>	Stormwater	<b>Coord Coll:</b>	G8
<b>Program 1:</b>	Stormwater	<b>Coord Co 1:</b>	GPS - Other
<b>Name:</b>	SP 82-05-114 - Saint Paul Park		
<b>Site URL:</b>	<a href="https://webapp.pca.state.mn.us/wimn/site/130295">https://webapp.pca.state.mn.us/wimn/site/130295</a>		
<b>Activity L:</b>	Construction Stormwater		
<b>Industrial:</b>			

**Agency Interests: File Request Details**

<b>Item ID:</b>	130295-AISI0000130295	<b>Spatial ID:</b>	55590266
<b>Status:</b>	Inactive	<b>Int Doc ID:</b>	0
<b>Status Date:</b>	9/9/2011	<b>SI Type:</b>	CON
<b>Program:</b>	Const Stormwater	<b>SI Cat:</b>	AISI
<b>Program List:</b>	CS	<b>SI ID:</b>	130295
<b>CTU Code:</b>	239651	<b>SI Cat Desc:</b>	Agency Interest
<b>CTU Name:</b>	Saint Paul Park	<b>SI Type Desc:</b>	Conventional Site
<b>HUC 8:</b>	7010206	<b>Description:</b>	
<b>HUC 8 Name:</b>	Mississippi River - Twin Cities	<b>SI Designation:</b>	
<b>HUC 10:</b>	701020609	<b>Cong Dist:</b>	4
<b>HUC 12:</b>	70102060901	<b>House Dist:</b>	54A
<b>HUC 12 Name:</b>	Schmidt Lake-Mississippi River	<b>Senate Dist:</b>	54
<b>PLS Twsp:</b>		<b>DWSMA Code:</b>	
<b>Range :</b>		<b>DWSMA Name:</b>	
<b>Range Dir:</b>		<b>TRDSQQ:</b>	
<b>Section:</b>		<b>Method Code:</b>	G8
<b>Quarters:</b>		<b>Method Desc:</b>	GPS - Other
<b>Collection Date:</b>	9/27/2015	<b>Ref Code:</b>	GEN
<b>Tmsp Created:</b>	3/18/2009	<b>Ref Desc:</b>	General Location
<b>User Created:</b>	DELTA_M_R1	<b>Verified:</b>	No
<b>Tmsp Updt:</b>	4/26/2016	<b>User Updt:</b>	spatial_
<b>Name:</b>	SP 82-05-114 - Saint Paul Park		
<b>HUC 10 Name:</b>	Lock and Dam No 2-Mississippi River		

**11** 1 of 1 **WSW** **0.25 / 1,294.03** **792.56 / -14** **Discovery Community Church** **828 Portland Ave** **Saint Paul Park MN 55071** **MPCA AI**

<b>Agency Interest ID:</b>	139532	<b>Name (Map):</b>	Discovery Community Church
<b>Name (Sites):</b>	Discovery Community Church	<b>Address (Map):</b>	828 Portland Ave
<b>Address (Site):</b>	828 Portland Ave	<b>City (Map):</b>	Saint Paul Park
<b>City (Site):</b>	Saint Paul Park	<b>State (Map):</b>	MN

Map Key	Number of Records	Direction	Distance (mi/ft)	Elev/Diff (ft)	Site	DB
---------	-------------------	-----------	------------------	----------------	------	----

<b>State (Site):</b>	MN				<b>ZIP (Map):</b>	55071
<b>ZIP (Site):</b>	55071				<b>County Code (Map):</b>	163
<b>County (Site):</b>	Washington				<b>County (Map):</b>	Washington
<b>Latitude (Site):</b>	44.8435524				<b>Latitude (Map):</b>	44.8435524
<b>Longitude (Site):</b>	-92.9899022				<b>Longitude (Map):</b>	-92.9899022
<b>Name (Req):</b>	Discovery Community Church				<b>County Code (Req):</b>	163
<b>Address (Req):</b>	828 Portland Ave				<b>County (Req):</b>	Washington
<b>City (Req):</b>	Saint Paul Park				<b>Latitude (Req):</b>	44.8435524
<b>State (Req):</b>	MN				<b>Longitude (Req):</b>	-92.9899022
<b>ZIP (Req):</b>	55071					
<b>Data Source:</b>	MPCA Agency Interests: Map; My Neighborhood Sites; MPCA Agency Interests: File Request					
<b>Loc Desc (Map):</b>						
<b>Loc Desc (Req):</b>						

**Agency Interests: Map Details**

<b>Item ID:</b>	139532-AISI0000139532	<b>Spatial ID:</b>	62254260
<b>Status:</b>	Active	<b>Int Doc ID:</b>	0
<b>Status Date:</b>		<b>SI Type:</b>	CON
<b>Program:</b>	Hazardous Waste	<b>SI Cat:</b>	AISI
<b>Program List:</b>	HW	<b>SI ID:</b>	139532
<b>CTU Code:</b>	239651	<b>SI Cat Desc:</b>	Agency Interest
<b>CTU Name:</b>	Saint Paul Park	<b>SI Type Desc:</b>	Conventional Site
<b>HUC 8:</b>	07010206	<b>Description:</b>	
<b>HUC 8 Name:</b>	Mississippi River - Twin Cities	<b>SI Designation:</b>	
<b>HUC 10:</b>	0701020609	<b>Cong Dist:</b>	2
<b>HUC 12:</b>	070102060901	<b>House Dist:</b>	54A
<b>HUC 12 Name:</b>	Schmidt Lake-Mississippi River	<b>Senate Dist:</b>	54
<b>PLS Twsp:</b>		<b>DWSMA Code:</b>	
<b>Range :</b>		<b>DWSMA Name:</b>	
<b>Range Dir:</b>		<b>TRDSQQ:</b>	
<b>Section:</b>		<b>Method Code:</b>	A1
<b>Quarters:</b>		<b>Method Desc:</b>	Address Matching House Number
<b>Collection Date:</b>	27-Sep-2015	<b>Ref Code:</b>	GEN
<b>Tmsp Created:</b>	07-Mar-2012	<b>Ref Desc:</b>	General Location
<b>User Created:</b>	DELTA_M_R1	<b>Verified:</b>	No
<b>Tmsp Updt:</b>	26-Apr-2016	<b>User Updt:</b>	spatial_
<b>Name:</b>	Discovery Community Church		

**My Neighborhood Site Details**

<b>Site ID:</b>	139532	<b>IC Flag:</b>	No
<b>Active FLA:</b>	Yes	<b>City:</b>	Saint Paul Park
<b>Activity:</b>	Hazardous Waste, Very small quantity generator	<b>County:</b>	Washington
<b>Addr St:</b>	828 Portland Ave	<b>Cong Distr:</b>	2
<b>Addr City:</b>	Saint Paul Park	<b>Senate Dis:</b>	54
<b>Addr ZIP:</b>	55071	<b>House Dist:</b>	54A
<b>Address:</b>	MN	<b>HUC 8:</b>	07010206
<b>MPCA ID:</b>	MNS000177469	<b>Watershed :</b>	Mississippi River - Twin Cities
<b>MPCA ID List:</b>	MNS000177469	<b>Latitude:</b>	44.8435524
<b>Program Co:</b>	HW	<b>Longitude:</b>	-92.9899022
<b>Program Name:</b>	Hazardous Waste	<b>Coord Coll:</b>	A1
<b>Program 1:</b>	Hazardous Waste	<b>Coord Co 1:</b>	Address Matching House Number
<b>Name:</b>	Discovery Community Church		
<b>Site URL:</b>	https://webapp.pca.state.mn.us/wimn/site/139532		
<b>Activity L:</b>	Hazardous Waste, Very small quantity generator		
<b>Industrial:</b>	Religious Organizations		

**Agency Interests: File Request Details**

<b>Item ID:</b>	139532-AISI0000139532	<b>Spatial ID:</b>	62254260
<b>Status:</b>	Active	<b>Int Doc ID:</b>	0
<b>Status Date:</b>		<b>SI Type:</b>	CON
<b>Program:</b>	Hazardous Waste	<b>SI Cat:</b>	AISI
<b>Program List:</b>	HW	<b>SI ID:</b>	139532

Map Key	Number of Records	Direction	Distance (mi/ft)	Elev/Diff (ft)	Site	DB
<b>CTU Code:</b>	239651				<b>SI Cat Desc:</b>	Agency Interest
<b>CTU Name:</b>	Saint Paul Park				<b>SI Type Desc:</b>	Conventional Site
<b>HUC 8:</b>	7010206				<b>Description:</b>	
<b>HUC 8 Name:</b>	Mississippi River - Twin Cities				<b>SI Designation:</b>	
<b>HUC 10:</b>	701020609				<b>Cong Dist:</b>	2
<b>HUC 12:</b>	70102060901				<b>House Dist:</b>	54A
<b>HUC 12 Name:</b>	Schmidt Lake-Mississippi River				<b>Senate Dist:</b>	54
<b>PLS Twsp:</b>					<b>DWSMA Code:</b>	
<b>Range :</b>					<b>DWSMA Name:</b>	
<b>Range Dir:</b>					<b>TRDSQQ:</b>	
<b>Section:</b>					<b>Method Code:</b>	A1
<b>Quarters:</b>					<b>Method Desc:</b>	Address Matching House Number
<b>Collection Date:</b>	9/27/2015				<b>Ref Code:</b>	GEN
<b>Tmsp Created:</b>	3/7/2012				<b>Ref Desc:</b>	General Location
<b>User Created:</b>	DELTA_M_R1				<b>Verified:</b>	No
<b>Tmsp Updt:</b>	4/26/2016				<b>User Updt:</b>	spatial_
<b>Name:</b>	Discovery Community Church					
<b>HUC 10 Name:</b>	Lock and Dam No 2-Mississippi River					

[12](#)

1 of 1

ENE

0.26 /  
1,351.48

903.88 /  
97

PFAS WATER

MN

**Organization Identifier:** MNPCA\_AGW  
**Organization Formal Name:** Minnesota Pollution Control Agency - Ambient Groundwater  
**Monitoring Location Identifier:** MNPCA\_AGW-692896  
**Monitoring Location Name:** 692896  
**Monitoring Loc Type Name:** Well  
**Monitoring Location Desc:**  
**Well Depth Measure Value:**  
**Well Depth Measure Unit Code:**  
**Well Hole Dpth Meas Value:**  
**Well Hole Dpth Meas Unit Cd:**  
**HUC Eight Digit Code:** 07010206  
**Drainage Area Measure Value:**  
**Drain Area Measure Unit Code:**  
**Contrib Drain Area Meas Value:**  
**Contrib Drain Area Meas Unit:**  
**Source Map Scale Numeric:** 0  
**Hor Accuracy Measure Value:**  
**Hor Accuracy Meas Unit Code:**  
**Hor Collection Method Name:** Address Matching-House Number  
**Hor Crd Ref Sys Datum Name:** NAD83  
**Vertical Measure Value:** 901  
**Vertical Measure Unit Code:** ft  
**Vert Accuracy Measure Value:**  
**Vert Accuracy Meas Unit Code:**  
**Vert Collection Method Name:** Topographic Map Interpolation  
**Vert Crd Ref Sys Datum Name:** UNKWN  
**Aquifer Name:**  
**Formation Type Text:**  
**Aquifer Type Name:**  
**Construction Date Text:**  
**Provider Name:** STORET  
**Country Code:** US  
**State Code:** 27  
**State:** MN  
**County Code:** 163  
**Latitude:** 44.8473310000  
**Longitude:** -92.9777430000

**Sample Results**

**Organization Identifier:** MNPCA\_AGW  
**Organization Formal Name:** Minnesota Pollution Control Agency - Ambient Groundwater  
**Characteristic Name:** Perfluorooctanesulfonate  
**Detect Quantitation Limit Type:** Lower Reporting Limit

Map Key	Number of Records	Direction	Distance (mi/ft)	Elev/Diff (ft)	Site	DB
<b>Detect Quantitation Limit Meas:</b>		0.5				
<b>Detect Quantitation Limit Unit:</b>		ug/l				
<b>Result Detect Condition:</b>		Present Below Quantification Limit				
<b>Result Sample Fraction Text:</b>		Total				
<b>Result Measure Value:</b>						
<b>Result Measure Unit Code:</b>						
<b>Measure Qualifier Code:</b>						
<b>Result Status Identifier:</b>		Final				
<b>Statistical Base Code:</b>						
<b>Result Value Type Name:</b>		Actual				
<b>Result Weight Basis Text:</b>						
<b>Result Time Basis Text:</b>						
<b>Result Temperature Basis Text:</b>						
<b>Result Particle Size Basis Txt:</b>						
<b>Precision Value:</b>						
<b>Result Comment:</b>						
<b>Activity Identifier:</b>		MNPCA_AGW-692896.0705040000.000S				
<b>Activity Type Code:</b>		Sample-Routine				
<b>Activity Media Name:</b>		Water				
<b>Activity Media Subdiv Name:</b>		Groundwater				
<b>Activity Start Date:</b>		2007-05-04				
<b>Activity Start Time:</b>		00:01:00				
<b>Activity Start Time Time Zone:</b>		UTC				
<b>Activity End Date:</b>						
<b>Activity End Time:</b>						
<b>Activity End Time Time Zone:</b>						
<b>Act Depth Hght Meas Value:</b>						
<b>Act Depth Hght Meas Unit:</b>						
<b>Act Dpth Altitude Ref Point:</b>						
<b>Act Top Dpth Hght Meas Value:</b>						
<b>Activ Top Dpth Hght Meas Unit:</b>						
<b>Activity Btm Dpth Meas Value:</b>						
<b>Activity Btm Dpth Meas Unit:</b>						
<b>Project Identifier:</b>		PRJ00092				
<b>Activity Conducting Org:</b>						
<b>Activity Comment Text:</b>		Facility Name: 3M-WOODBURY, Sample Location: Unknown, MDH UN 692896				
<b>Sample Aquifer:</b>						
<b>Hydrologic Condition:</b>						
<b>Hydrologic Event:</b>						
<b>Sample Collec Meth Identifier:</b>		WELL-SUBMERS				
<b>Sample Collect Meth Context:</b>		MNPCA				
<b>Sample Collect Method Name:</b>		Submersible. For domestic/deep mon wells w/ pump. Turn on pump, flow water. Record fld readings w/ multi-param probe ...				
<b>Sample Collect Equip Name:</b>		Pump/Submersible				
<b>USGSP Code:</b>						
<b>Result Depth Measure Value:</b>						
<b>Result Dpth Meas Unit Code:</b>						
<b>Result Dpth Altitude Ref Point:</b>						
<b>Subject Taxonomic Name:</b>						
<b>Sample Tissue Anatomy Name:</b>						
<b>Result Analytical Methd ID:</b>		P0002561				
<b>Result Analytical Meth Context:</b>		MNPCA_AGW				
<b>Result Analytical Meth Name:</b>		Perfluorinated compounds (PFCs) by Exygen Protocol P0002561				
<b>Method Description:</b>						
<b>Laboratory Name:</b>		MN00006				
<b>Analysis Start Date:</b>		1901-01-01				
<b>Result Laboratory Comment:</b>						
<b>Preparation Start Date:</b>						
<b>Provider Name:</b>		STORET				
<b>Sample Results</b>						
<b>Organization Identifier:</b>		MNPCA_AGW				
<b>Organization Formal Name:</b>		Minnesota Pollution Control Agency - Ambient Groundwater				
<b>Characteristic Name:</b>		Perfluorobutanoate				
<b>Detect Quantitation Limit Type:</b>		Lower Reporting Limit				
<b>Detect Quantitation Limit Meas:</b>		1.0				
<b>Detect Quantitation Limit Unit:</b>		ug/l				

<b>Map Key</b>	<b>Number of Records</b>	<b>Direction</b>	<b>Distance (mi/ft)</b>	<b>Elev/Diff (ft)</b>	<b>Site</b>	<b>DB</b>
<b>Result Detect Condition:</b>		Present	Below Quantification Limit			
<b>Result Sample Fraction Text:</b>		Total				
<b>Result Measure Value:</b>						
<b>Result Measure Unit Code:</b>						
<b>Measure Qualifier Code:</b>						
<b>Result Status Identifier:</b>		Final				
<b>Statistical Base Code:</b>						
<b>Result Value Type Name:</b>		Estimated				
<b>Result Weight Basis Text:</b>						
<b>Result Time Basis Text:</b>						
<b>Result Temperature Basis Text:</b>						
<b>Result Particle Size Basis Txt:</b>						
<b>Precision Value:</b>						
<b>Result Comment:</b>						
<b>Activity Identifier:</b>		MNPCA_AGW-692896.0705040000.000S				
<b>Activity Type Code:</b>		Sample-Routine				
<b>Activity Media Name:</b>		Water				
<b>Activity Media Subdiv Name:</b>		Groundwater				
<b>Activity Start Date:</b>		2007-05-04				
<b>Activity Start Time:</b>		00:01:00				
<b>Activity Start Time Time Zone:</b>		UTC				
<b>Activity End Date:</b>						
<b>Activity End Time:</b>						
<b>Activity End Time Time Zone:</b>						
<b>Act Depth Hght Meas Value:</b>						
<b>Act Depth Hght Meas Unit:</b>						
<b>Act Dpth Altitude Ref Point:</b>						
<b>Act Top Dpth Hght Meas Value:</b>						
<b>Activ Top Dpth Hght Meas Unit:</b>						
<b>Activity Btm Dpth Meas Value:</b>						
<b>Activity Btm Dpth Meas Unit:</b>						
<b>Project Identifier:</b>		PRJ00092				
<b>Activity Conducting Org:</b>						
<b>Activity Comment Text:</b>		Facility Name: 3M-WOODBURY, Sample Location: Unknown, MDH UN 692896				
<b>Sample Aquifer:</b>						
<b>Hydrologic Condition:</b>						
<b>Hydrologic Event:</b>						
<b>Sample Collec Meth Identifier:</b>		WELL-SUBMERS				
<b>Sample Collect Meth Context:</b>		MNPCA				
<b>Sample Collect Method Name:</b>		Submersible. For domestic/deep mon wells w/ pump. Turn on pump, flow water. Record fld readings w/ multi-param probe ...				
<b>Sample Collect Equip Name:</b>		Pump/Submersible				
<b>USGSP Code:</b>						
<b>Result Depth Measure Value:</b>						
<b>Result Dpth Meas Unit Code:</b>						
<b>Result Dpth Altitude Ref Point:</b>						
<b>Subject Taxonomic Name:</b>						
<b>Sample Tissue Anatomy Name:</b>						
<b>Result Analytical Methd ID:</b>		P0002561				
<b>Result Analytical Meth Context:</b>		MNPCA_AGW				
<b>Result Analytical Meth Name:</b>		Perfluorinated compounds (PFCs) by Exygen Protocol P0002561				
<b>Method Description:</b>						
<b>Laboratory Name:</b>		MN00006				
<b>Analysis Start Date:</b>		1901-01-01				
<b>Result Laboratory Comment:</b>						
<b>Preparation Start Date:</b>						
<b>Provider Name:</b>		STORET				

### Sample Results

<b>Organization Identifier:</b>	MNPCA_AGW
<b>Organization Formal Name:</b>	Minnesota Pollution Control Agency - Ambient Groundwater
<b>Characteristic Name:</b>	Perfluorooctanoic acid
<b>Detect Quantitation Limit Type:</b>	Lower Reporting Limit
<b>Detect Quantitation Limit Meas:</b>	1.0
<b>Detect Quantitation Limit Unit:</b>	ug/l
<b>Result Detect Condition:</b>	Present Below Quantification Limit
<b>Result Sample Fraction Text:</b>	Total

Map Key	Number of Records	Direction	Distance (mi/ft)	Elev/Diff (ft)	Site	DB
---------	-------------------	-----------	------------------	----------------	------	----

**Result Measure Value:**  
**Result Measure Unit Code:**  
**Measure Qualifier Code:**  
**Result Status Identifier:** Final  
**Statistical Base Code:**  
**Result Value Type Name:** Actual  
**Result Weight Basis Text:**  
**Result Time Basis Text:**  
**Result Temperature Basis Text:**  
**Result Particle Size Basis Txt:**  
**Precision Value:**  
**Result Comment:**  
**Activity Identifier:** MNPCA\_AGW-692896.0705040000.000S  
**Activity Type Code:** Sample-Routine  
**Activity Media Name:** Water  
**Activity Media Subdiv Name:** Groundwater  
**Activity Start Date:** 2007-05-04  
**Activity Start Time:** 00:01:00  
**Activity Start Time Time Zone:** UTC  
**Activity End Date:**  
**Activity End Time:**  
**Activity End Time Time Zone:**  
**Act Depth Hght Meas Value:**  
**Act Depth Hght Meas Unit:**  
**Act Dpth Altitude Ref Point:**  
**Act Top Dpth Hght Meas Value:**  
**Activ Top Dpth Hght Meas Unit:**  
**Activity Bttm Dpth Meas Value:**  
**Activity Bttm Dpth Meas Unit:**  
**Project Identifier:** PRJ00092  
**Activity Conducting Org:**  
**Activity Comment Text:** Facility Name: 3M-WOODBURY, Sample Location: Unknown, MDH UN 692896  
**Sample Aquifer:**  
**Hydrologic Condition:**  
**Hydrologic Event:**  
**Sample Collec Meth Identifier:** WELL-SUBMERS  
**Sample Collect Meth Context:** MNPCA  
**Sample Collect Method Name:** Submersible. For domestic/deep mon wells w/ pump. Turn on pump, flow water. Record fld readings w/ multi-param probe ...  
**Sample Collect Equip Name:** Pump/Submersible  
**USGSP Code:**  
**Result Depth Measure Value:**  
**Result Dpth Meas Unit Code:**  
**Result Dpth Altitude Ref Point:**  
**Subject Taxonomic Name:**  
**Sample Tissue Anatomy Name:**  
**Result Analytical Methd ID:** P0002561  
**Result Analytical Meth Context:** MNPCA\_AGW  
**Result Analytical Meth Name:** Perfluorinated compounds (PFCs) by Exygen Protocol P0002561  
**Method Description:**  
**Laboratory Name:** MN00006  
**Analysis Start Date:** 1901-01-01  
**Result Laboratory Comment:**  
**Preparation Start Date:**  
**Provider Name:** STORET

**Sample Results**

**Organization Identifier:** MNPCA\_AGW  
**Organization Formal Name:** Minnesota Pollution Control Agency - Ambient Groundwater  
**Characteristic Name:** Perfluorobutanesulfonate  
**Detect Quantitation Limit Type:** Lower Reporting Limit  
**Detect Quantitation Limit Meas:** 0.5  
**Detect Quantitation Limit Unit:** ug/l  
**Result Detect Condition:** Present Below Quantification Limit  
**Result Sample Fraction Text:** Total  
**Result Measure Value:**  
**Result Measure Unit Code:**

Map Key	Number of Records	Direction	Distance (mi/ft)	Elev/Diff (ft)	Site	DB
---------	-------------------	-----------	------------------	----------------	------	----

**Measure Qualifier Code:**  
**Result Status Identifier:** Final  
**Statistical Base Code:**  
**Result Value Type Name:** Actual  
**Result Weight Basis Text:**  
**Result Time Basis Text:**  
**Result Temperature Basis Text:**  
**Result Particle Size Basis Txt:**  
**Precision Value:**  
**Result Comment:**  
**Activity Identifier:** MNPCA\_AGW-692896.0705040000.000S  
**Activity Type Code:** Sample-Routine  
**Activity Media Name:** Water  
**Activity Media Subdiv Name:** Groundwater  
**Activity Start Date:** 2007-05-04  
**Activity Start Time:** 00:01:00  
**Activity Start Time Time Zone:** UTC  
**Activity End Date:**  
**Activity End Time:**  
**Activity End Time Time Zone:**  
**Act Depth Hght Meas Value:**  
**Act Depth Hght Meas Unit:**  
**Act Dpth Altitude Ref Point:**  
**Act Top Dpth Hght Meas Value:**  
**Activ Top Dpth Hght Meas Unit:**  
**Activity Btm Dpth Meas Value:**  
**Activity Btm Dpth Meas Unit:**  
**Project Identifier:** PRJ00092  
**Activity Conducting Org:**  
**Activity Comment Text:** Facility Name: 3M-WOODBURY, Sample Location: Unknown, MDH UN 692896  
**Sample Aquifer:**  
**Hydrologic Condition:**  
**Hydrologic Event:**  
**Sample Collec Meth Identifier:** WELL-SUBMERS  
**Sample Collect Meth Context:** MNPCA  
**Sample Collect Method Name:** Submersible. For domestic/deep mon wells w/ pump. Turn on pump, flow water. Record fld readings w/ multi-param probe ...  
**Sample Collect Equip Name:** Pump/Submersible  
**USGSP Code:**  
**Result Depth Measure Value:**  
**Result Dpth Meas Unit Code:**  
**Result Dpth Altitude Ref Point:**  
**Subject Taxonomic Name:**  
**Sample Tissue Anatomy Name:**  
**Result Analytical Methd ID:** P0002561  
**Result Analytical Meth Context:** MNPCA\_AGW  
**Result Analytical Meth Name:** Perfluorinated compounds (PFCs) by Exygen Protocol P0002561  
**Method Description:**  
**Laboratory Name:** MN00006  
**Analysis Start Date:** 1901-01-01  
**Result Laboratory Comment:**  
**Preparation Start Date:**  
**Provider Name:** STORET

**Sample Results**

**Organization Identifier:** MNPCA\_AGW  
**Organization Formal Name:** Minnesota Pollution Control Agency - Ambient Groundwater  
**Characteristic Name:** Perfluorohexanoic acid  
**Detect Quantitation Limit Type:** Lower Reporting Limit  
**Detect Quantitation Limit Meas:** 1.0  
**Detect Quantitation Limit Unit:** ug/l  
**Result Detect Condition:** Present Below Quantification Limit  
**Result Sample Fraction Text:** Total  
**Result Measure Value:**  
**Result Measure Unit Code:**  
**Measure Qualifier Code:**  
**Result Status Identifier:** Final



Map Key	Number of Records	Direction	Distance (mi/ft)	Elev/Diff (ft)	Site	DB
<b>Statistical Base Code:</b>						
<b>Result Value Type Name:</b>		Actual				
<b>Result Weight Basis Text:</b>						
<b>Result Time Basis Text:</b>						
<b>Result Temperature Basis Text:</b>						
<b>Result Particle Size Basis Txt:</b>						
<b>Precision Value:</b>						
<b>Result Comment:</b>						
<b>Activity Identifier:</b>		MNPCA_AGW-692896.0705040000.000S				
<b>Activity Type Code:</b>		Sample-Routine				
<b>Activity Media Name:</b>		Water				
<b>Activity Media Subdiv Name:</b>		Groundwater				
<b>Activity Start Date:</b>		2007-05-04				
<b>Activity Start Time:</b>		00:01:00				
<b>Activity Start Time Time Zone:</b>		UTC				
<b>Activity End Date:</b>						
<b>Activity End Time:</b>						
<b>Activity End Time Time Zone:</b>						
<b>Act Depth Hght Meas Value:</b>						
<b>Act Depth Hght Meas Unit:</b>						
<b>Act Dpth Altitude Ref Point:</b>						
<b>Act Top Dpth Hght Meas Value:</b>						
<b>Activ Top Dpth Hght Meas Unit:</b>						
<b>Activity Bttm Dpth Meas Value:</b>						
<b>Activity Bttm Dpth Meas Unit:</b>						
<b>Project Identifier:</b>		PRJ00092				
<b>Activity Conducting Org:</b>						
<b>Activity Comment Text:</b>		Facility Name: 3M-WOODBURY, Sample Location: Unknown, MDH UN 692896				
<b>Sample Aquifer:</b>						
<b>Hydrologic Condition:</b>						
<b>Hydrologic Event:</b>						
<b>Sample Collec Meth Identifier:</b>		WELL-SUBMERS				
<b>Sample Collect Meth Context:</b>		MNPCA				
<b>Sample Collect Method Name:</b>		Submersible. For domestic/deep mon wells w/ pump. Turn on pump, flow water. Record fld readings w/ multi-param probe ...				
<b>Sample Collect Equip Name:</b>		Pump/Submersible				
<b>USGSP Code:</b>						
<b>Result Depth Measure Value:</b>						
<b>Result Dpth Meas Unit Code:</b>						
<b>Result Dpth Altitude Ref Point:</b>						
<b>Subject Taxonomic Name:</b>						
<b>Sample Tissue Anatomy Name:</b>						
<b>Result Analytical Meth ID:</b>		P0002561				
<b>Result Analytical Meth Context:</b>		MNPCA_AGW				
<b>Result Analytical Meth Name:</b>		Perfluorinated compounds (PFCs) by Exygen Protocol P0002561				
<b>Method Description:</b>						
<b>Laboratory Name:</b>		MN00006				
<b>Analysis Start Date:</b>		1901-01-01				
<b>Result Laboratory Comment:</b>						
<b>Preparation Start Date:</b>						
<b>Provider Name:</b>		STORET				

### Sample Results

<b>Organization Identifier:</b>	MNPCA_AGW
<b>Organization Formal Name:</b>	Minnesota Pollution Control Agency - Ambient Groundwater
<b>Characteristic Name:</b>	Perfluorohexanesulfonate
<b>Detect Quantitation Limit Type:</b>	Lower Reporting Limit
<b>Detect Quantitation Limit Meas:</b>	0.5
<b>Detect Quantitation Limit Unit:</b>	ug/l
<b>Result Detect Condition:</b>	Present Below Quantification Limit
<b>Result Sample Fraction Text:</b>	Total
<b>Result Measure Value:</b>	
<b>Result Measure Unit Code:</b>	
<b>Measure Qualifier Code:</b>	
<b>Result Status Identifier:</b>	Final
<b>Statistical Base Code:</b>	
<b>Result Value Type Name:</b>	Actual

Map Key	Number of Records	Direction	Distance (mi/ft)	Elev/Diff (ft)	Site	DB
<b>Result Weight Basis Text:</b> <b>Result Time Basis Text:</b> <b>Result Temperature Basis Text:</b> <b>Result Particle Size Basis Txt:</b> <b>Precision Value:</b> <b>Result Comment:</b> <b>Activity Identifier:</b> MNPCA_AGW-692896.0705040000.000S <b>Activity Type Code:</b> Sample-Routine <b>Activity Media Name:</b> Water <b>Activity Media Subdiv Name:</b> Groundwater <b>Activity Start Date:</b> 2007-05-04 <b>Activity Start Time:</b> 00:01:00 <b>Activity Start Time Time Zone:</b> UTC <b>Activity End Date:</b> <b>Activity End Time:</b> <b>Activity End Time Time Zone:</b> <b>Act Depth Hght Meas Value:</b> <b>Act Depth Hght Meas Unit:</b> <b>Act Dpth Altitude Ref Point:</b> <b>Act Top Dpth Hght Meas Value:</b> <b>Activ Top Dpth Hght Meas Unit:</b> <b>Activity Bttm Dpth Meas Value:</b> <b>Activity Bttm Dpth Meas Unit:</b> <b>Project Identifier:</b> PRJ00092 <b>Activity Conducting Org:</b> <b>Activity Comment Text:</b> Facility Name: 3M-WOODBURY, Sample Location: Unknown, MDH UN 692896 <b>Sample Aquifer:</b> <b>Hydrologic Condition:</b> <b>Hydrologic Event:</b> <b>Sample Collec Meth Identifier:</b> WELL-SUBMERS <b>Sample Collect Meth Context:</b> MNPCA <b>Sample Collect Method Name:</b> Submersible. For domestic/deep mon wells w/ pump. Turn on pump, flow water. Record fld readings w/ multi-param probe ... <b>Sample Collect Equip Name:</b> Pump/Submersible <b>USGSP Code:</b> <b>Result Depth Measure Value:</b> <b>Result Dpth Meas Unit Code:</b> <b>Result Dpth Altitude Ref Point:</b> <b>Subject Taxonomic Name:</b> <b>Sample Tissue Anatomy Name:</b> <b>Result Analytical Methd ID:</b> P0002561 <b>Result Analytical Meth Context:</b> MNPCA_AGW <b>Result Analytical Meth Name:</b> Perfluorinated compounds (PFCs) by Exygen Protocol P0002561 <b>Method Description:</b> <b>Laboratory Name:</b> MN00006 <b>Analysis Start Date:</b> 1901-01-01 <b>Result Laboratory Comment:</b> <b>Preparation Start Date:</b> <b>Provider Name:</b> STORET						
<a href="#">13</a>	1 of 1	E	0.26 / 1,371.88	914.67 / 108	Goodview Ave Watermain Ext Goodview Ave Cottage Grove MN 55016	MPCA AI
<b>Agency Interest ID:</b>	252658				<b>Name (Map):</b> Goodview Ave Watermain Ext	
<b>Name (Sites):</b>	Goodview Ave Watermain Ext				<b>Address (Map):</b> Goodview Ave	
<b>Address (Site):</b>	Goodview Ave				<b>City (Map):</b> Cottage Grove	
<b>City (Site):</b>	Cottage Grove				<b>State (Map):</b> MN	
<b>State (Site):</b>	MN				<b>ZIP (Map):</b> 55016	
<b>ZIP (Site):</b>	55016				<b>County Code (Map):</b> 163	
<b>County (Site):</b>	Washington				<b>County (Map):</b> Washington	
<b>Latitude (Site):</b>	44.846318				<b>Latitude (Map):</b> 44.846318	
<b>Longitude (Site):</b>	-92.976412				<b>Longitude (Map):</b> -92.976412	
<b>Name (Req):</b>	Goodview Ave Watermain Ext				<b>County Code (Req):</b> 163	
<b>Address (Req):</b>	Goodview Ave				<b>County (Req):</b> Washington	
<b>City (Req):</b>	Cottage Grove				<b>Latitude (Req):</b> 44.846318	
<b>State (Req):</b>	MN				<b>Longitude (Req):</b> -92.976412	
<b>ZIP (Req):</b>	55016					

Map Key	Number of Records	Direction	Distance (mi/ft)	Elev/Diff (ft)	Site	DB
---------	-------------------	-----------	------------------	----------------	------	----

Data Source: MPCA Agency Interests: Map; My Neighborhood Sites; MPCA Agency Interests: File Request  
 Loc Desc (Map):  
 Loc Desc (Req):

**Agency Interests: Map Details**

<b>Item ID:</b>	252658-AISI0000252658	<b>Spatial ID:</b>	
<b>Status:</b>	Active	<b>Int Doc ID:</b>	0
<b>Status Date:</b>		<b>SI Type:</b>	CON
<b>Program:</b>	Const Stormwater	<b>SI Cat:</b>	AISI
<b>Program List:</b>	CS	<b>SI ID:</b>	252658
<b>CTU Code:</b>	239364	<b>SI Cat Desc:</b>	Agency Interest
<b>CTU Name:</b>	Cottage Grove	<b>SI Type Desc:</b>	Conventional Site
<b>HUC 8:</b>	07010206	<b>Description:</b>	
<b>HUC 8 Name:</b>	Mississippi River - Twin Cities	<b>SI Designation:</b>	
<b>HUC 10:</b>	0701020609	<b>Cong Dist:</b>	2
<b>HUC 12:</b>	070102060901	<b>House Dist:</b>	54A
<b>HUC 12 Name:</b>	Schmidt Lake-Mississippi River	<b>Senate Dist:</b>	54
<b>PLS Twsp:</b>		<b>DWSMA Code:</b>	
<b>Range :</b>		<b>DWSMA Name:</b>	
<b>Range Dir:</b>		<b>TRDSQQ:</b>	
<b>Section:</b>		<b>Method Code:</b>	G8
<b>Quarters:</b>		<b>Method Desc:</b>	GPS - Other
<b>Collection Date:</b>	05-Aug-2022	<b>Ref Code:</b>	CEN
<b>Tmsp Created:</b>	13-Jul-2022	<b>Ref Desc:</b>	Center of Feature Represented
<b>User Created:</b>	RSP	<b>Verified:</b>	No
<b>Tmsp Updt:</b>	05-Aug-2022	<b>User Updt:</b>	geo_nc
<b>Name:</b>	Goodview Ave Watermain Ext		

**My Neighborhood Site Details**

<b>Site ID:</b>	252658	<b>IC Flag:</b>	No
<b>Active FLA:</b>	Yes	<b>City:</b>	Cottage Grove
<b>Activity:</b>	Construction Stormwater	<b>County:</b>	Washington
<b>Addr St:</b>	Goodview Ave	<b>Cong Distr:</b>	2
<b>Addr City:</b>	Cottage Grove	<b>Senate Dis:</b>	54
<b>Addr ZIP:</b>	55016	<b>House Dist:</b>	54A
<b>Address:</b>	MN	<b>HUC 8:</b>	07010206
<b>MPCA ID:</b>	C00064365	<b>Watershed :</b>	Mississippi River - Twin Cities
<b>MPCA ID List:</b>	C00064365	<b>Latitude:</b>	44.846318
<b>Program Co:</b>	ST	<b>Longitude:</b>	-92.976412
<b>Program Name:</b>	Stormwater	<b>Coord Coll:</b>	G8
<b>Program 1:</b>	Stormwater	<b>Coord Co 1:</b>	GPS - Other
<b>Name:</b>	Goodview Ave Watermain Ext		
<b>Site URL:</b>	<a href="https://webapp.pca.state.mn.us/wimn/site/252658">https://webapp.pca.state.mn.us/wimn/site/252658</a>		
<b>Activity L:</b>	Construction Stormwater		
<b>Industrial:</b>			

**Agency Interests: File Request Details**

<b>Item ID:</b>	252658-AISI0000252658	<b>Spatial ID:</b>	
<b>Status:</b>	Active	<b>Int Doc ID:</b>	0
<b>Status Date:</b>		<b>SI Type:</b>	CON
<b>Program:</b>	Const Stormwater	<b>SI Cat:</b>	AISI
<b>Program List:</b>	CS	<b>SI ID:</b>	252658
<b>CTU Code:</b>	239364	<b>SI Cat Desc:</b>	Agency Interest
<b>CTU Name:</b>	Cottage Grove	<b>SI Type Desc:</b>	Conventional Site
<b>HUC 8:</b>	7010206	<b>Description:</b>	
<b>HUC 8 Name:</b>	Mississippi River - Twin Cities	<b>SI Designation:</b>	
<b>HUC 10:</b>	701020609	<b>Cong Dist:</b>	2
<b>HUC 12:</b>	70102060901	<b>House Dist:</b>	54A
<b>HUC 12 Name:</b>	Schmidt Lake-Mississippi River	<b>Senate Dist:</b>	54
<b>PLS Twsp:</b>		<b>DWSMA Code:</b>	
<b>Range :</b>		<b>DWSMA Name:</b>	
<b>Range Dir:</b>		<b>TRDSQQ:</b>	

Map Key	Number of Records	Direction	Distance (mi/ft)	Elev/Diff (ft)	Site	DB
<b>Section:</b>				<b>Method Code:</b>	G8	
<b>Quarters:</b>				<b>Method Desc:</b>	GPS - Other	
<b>Collection Date:</b>	8/5/2022			<b>Ref Code:</b>	CEN	
<b>Tmsp Created:</b>	7/13/2022			<b>Ref Desc:</b>	Center of Feature Represented	
<b>User Created:</b>	RSP			<b>Verified:</b>	No	
<b>Tmsp Updt:</b>	8/5/2022			<b>User Updt:</b>	geo_nc	
<b>Name:</b>	Goodview Ave Watermain Ext					
<b>HUC 10 Name:</b>	Lock and Dam No 2-Mississippi River					

<a href="#">14</a>	1 of 2	SW	0.30 / 1,582.72	801.62 / -5	Church Of Saint Thomas Aquinas 920 Holly Ave Saint Paul Park MN 55071	DELISTED TANK
--------------------	--------	----	--------------------	----------------	---	------------------

**Delisted Underground Storage Tanks**

<b>Tank Site ID:</b>	TS0017086	<b>Owner:</b>	Saint Thomas Aquinas School
<b>AI ID:</b>	118721	<b>Owner Address:</b>	
<b>Tank Type:</b>	Underground Storage Tank System	<b>Owner City:</b>	
<b>Address2:</b>		<b>Owner State:</b>	
<b>Address3:</b>		<b>Owner Zip:</b>	
<b>County:</b>	Washington		
<b>Zip(Map):</b>			
<b>State(Map):</b>			
<b>City(Map):</b>			
<b>Address2(Map):</b>			
<b>Address1(Map):</b>			
<b>Data Source:</b>			
<b>AI Name(Map):</b>			
<b>Longitude(Map):</b>			
<b>Latitude(Map):</b>			
<b>County(Map):</b>			
<b>County Code(Map):</b>			
<b>Location Description:</b>			
<b>Tanks URL:</b>	https://webapp.pca.state.mn.us/tank-leak/sites/TS/TS0017086		
<b>Original Source:</b>	UST		
<b>Record Date:</b>	04-SEP-2020		

<a href="#">14</a>	2 of 2	SW	0.30 / 1,582.72	801.62 / -5	Church Of Saint Thomas Aquinas 920 Holly Ave Saint Paul Park MN 55071	MPCA AI
--------------------	--------	----	--------------------	----------------	---	---------

<b>Agency Interest ID:</b>	118721	<b>Name (Map):</b>	Church Of Saint Thomas Aquinas
<b>Name (Sites):</b>	Church Of Saint Thomas Aquinas	<b>Address (Map):</b>	920 Holly Ave
<b>Address (Site):</b>	920 Holly Ave	<b>City (Map):</b>	Saint Paul Park
<b>City (Site):</b>	Saint Paul Park	<b>State (Map):</b>	MN
<b>State (Site):</b>	MN	<b>ZIP (Map):</b>	55071
<b>ZIP (Site):</b>	55071	<b>County Code (Map):</b>	163
<b>County (Site):</b>	Washington	<b>County (Map):</b>	Washington
<b>Latitude (Site):</b>	44.8418287	<b>Latitude (Map):</b>	44.8418287
<b>Longitude (Site):</b>	-92.9884422	<b>Longitude (Map):</b>	-92.9884422
<b>Name (Req):</b>	Church Of Saint Thomas Aquinas	<b>County Code (Req):</b>	163
<b>Address (Req):</b>	920 Holly Ave	<b>County (Req):</b>	Washington
<b>City (Req):</b>	Saint Paul Park	<b>Latitude (Req):</b>	44.8418287
<b>State (Req):</b>	MN	<b>Longitude (Req):</b>	-92.9884422
<b>ZIP (Req):</b>	55071		
<b>Data Source:</b>	MPCA Agency Interests: Map; My Neighborhood Sites; MPCA Agency Interests: File Request		
<b>Loc Desc (Map):</b>			
<b>Loc Desc (Req):</b>			

**Agency Interests: Map Details**

<b>Item ID:</b>	118721-AISI0000118721	<b>Spatial ID:</b>	51423429
<b>Status:</b>	Inactive	<b>Int Doc ID:</b>	0
<b>Status Date:</b>	2006-09-13 10:52:26	<b>SI Type:</b>	CON

Map Key	Number of Records	Direction	Distance (mi/ft)	Elev/Diff (ft)	Site	DB
<b>Program:</b>	Underground Tanks				<b>SI Cat:</b> AISI	
<b>Program List:</b>	UT				<b>SI ID:</b> 118721	
<b>CTU Code:</b>	239651				<b>SI Cat Desc:</b> Agency Interest	
<b>CTU Name:</b>	Saint Paul Park				<b>SI Type Desc:</b> Conventional Site	
<b>HUC 8:</b>	07010206				<b>Description:</b>	
<b>HUC 8 Name:</b>	Mississippi River - Twin Cities				<b>SI Designation:</b>	
<b>HUC 10:</b>	0701020609				<b>Cong Dist:</b> 2	
<b>HUC 12:</b>	070102060901				<b>House Dist:</b> 54A	
<b>HUC 12 Name:</b>	Schmidt Lake-Mississippi River				<b>Senate Dist:</b> 54	
<b>PLS Twsp:</b>					<b>DWSMA Code:</b>	
<b>Range :</b>					<b>DWSMA Name:</b>	
<b>Range Dir:</b>					<b>TRDSQQ:</b>	
<b>Section:</b>					<b>Method Code:</b> A1	
<b>Quarters:</b>					<b>Method Desc:</b> Address Matching House Number	
<b>Collection Date:</b>	27-Sep-2015				<b>Ref Code:</b> GEN	
<b>Tmsp Created:</b>	12-Sep-2006				<b>Ref Desc:</b> General Location	
<b>User Created:</b>	DELTA_M_R1				<b>Verified:</b> No	
<b>Tmsp Updt:</b>	26-Apr-2016				<b>User Updt:</b> spatial_	
<b>Name:</b>	Church Of Saint Thomas Aquinas					

#### My Neighborhood Site Details

<b>Site ID:</b>	118721	<b>IC Flag:</b>	No
<b>Active FLA:</b>	No	<b>City:</b>	Saint Paul Park
<b>Activity:</b>	Underground Tanks	<b>County:</b>	Washington
<b>Addr St:</b>	920 Holly Ave	<b>Cong Distr:</b>	2
<b>Addr City:</b>	Saint Paul Park	<b>Senate Dis:</b>	54
<b>Addr ZIP:</b>	55071	<b>House Dist:</b>	54A
<b>Address:</b>	MN	<b>HUC 8:</b>	07010206
<b>MPCA ID:</b>	Multiple IDs	<b>Watershed :</b>	Mississippi River - Twin Cities
<b>MPCA ID List:</b>	TS0017086; TS0018935	<b>Latitude:</b>	44.8418287
<b>Program Co:</b>	TL	<b>Longitude:</b>	-92.9884422
<b>Program Name:</b>	Tanks	<b>Coord Coll:</b>	A1
<b>Program 1:</b>	Tanks	<b>Coord Co 1:</b>	Address Matching House Number
<b>Name:</b>	Church Of Saint Thomas Aquinas		
<b>Site URL:</b>	https://webapp.pca.state.mn.us/wimn/site/118721		
<b>Activity L:</b>	Underground Tanks		
<b>Industrial:</b>			

#### Agency Interests: File Request Details

<b>Item ID:</b>	118721-AISI0000118721	<b>Spatial ID:</b>	51423429
<b>Status:</b>	Inactive	<b>Int Doc ID:</b>	0
<b>Status Date:</b>	9/13/2006	<b>SI Type:</b>	CON
<b>Program:</b>	Underground Tanks	<b>SI Cat:</b>	AISI
<b>Program List:</b>	UT	<b>SI ID:</b>	118721
<b>CTU Code:</b>	239651	<b>SI Cat Desc:</b>	Agency Interest
<b>CTU Name:</b>	Saint Paul Park	<b>SI Type Desc:</b>	Conventional Site
<b>HUC 8:</b>	7010206	<b>Description:</b>	
<b>HUC 8 Name:</b>	Mississippi River - Twin Cities	<b>SI Designation:</b>	
<b>HUC 10:</b>	701020609	<b>Cong Dist:</b>	2
<b>HUC 12:</b>	70102060901	<b>House Dist:</b>	54A
<b>HUC 12 Name:</b>	Schmidt Lake-Mississippi River	<b>Senate Dist:</b>	54
<b>PLS Twsp:</b>		<b>DWSMA Code:</b>	
<b>Range :</b>		<b>DWSMA Name:</b>	
<b>Range Dir:</b>		<b>TRDSQQ:</b>	
<b>Section:</b>		<b>Method Code:</b>	A1
<b>Quarters:</b>		<b>Method Desc:</b>	Address Matching House Number
<b>Collection Date:</b>	9/27/2015	<b>Ref Code:</b>	GEN
<b>Tmsp Created:</b>	9/12/2006	<b>Ref Desc:</b>	General Location
<b>User Created:</b>	DELTA_M_R1	<b>Verified:</b>	No
<b>Tmsp Updt:</b>	4/26/2016	<b>User Updt:</b>	spatial_
<b>Name:</b>	Church Of Saint Thomas Aquinas		
<b>HUC 10 Name:</b>	Lock and Dam No 2-Mississippi River		

Map Key	Number of Records	Direction	Distance (mi/ft)	Elev/Diff (ft)	Site	DB
<a href="#">15</a>	1 of 5	WNW	0.31 / 1,645.94	752.33 / -54	Super America Store No 4184 545 Saint Paul Park Rd St. Paul Park MN 55071	HIST LUST

<b>Prog Int ID:</b>	327761	<b>Address Source:</b>	CORE
<b>Site ID:</b>	36969	<b>Township Name:</b>	
<b>State County Code:</b>	82	<b>County Name:</b>	Washington
<b>Country:</b>	USA	<b>Lat/Long ID:</b>	42292
<b>Interest Type Cd:</b>	LS	<b>Interest Type Dsc:</b>	Leak Site
<b>ADDR ID:</b>	46999	<b>Lat Degrees:</b>	44
<b>Tank Site:</b>	16195	<b>Lat Minutes:</b>	50
<b>Interest Phone:</b>	NO CORE PI PH.	<b>Lat Seconds:</b>	53.82
<b>Interest Start Dt:</b>	09/09/2005 00:00:00	<b>Long Degrees:</b>	-92
<b>Interest End Dt:</b>	12/06/2006 07:36:15	<b>Long Minutes:</b>	59
<b>Active?:</b>	No	<b>Long Seconds:</b>	29.84
<b>Timestamp Added:</b>	12/06/2006 07:36:15	<b>Lat/Long Source:</b>	CORE
<b>Timestamp Updt:</b>	11/10/2014 08:17:05	<b>Lat/Long Site ID:</b>	36969
<b>Staff ID Updt:</b>	RGAGLE	<b>Lat/Long Spatial ID:</b>	51863686
<b>Source:</b>	CORE	<b>Collection Date:</b>	03/02/2015 15:13:28
<b>Coord Src Type:</b>	2	<b>Map Scale Code:</b>	E
<b>Coord Src Desc:</b>	State	<b>Org Name Source:</b>	MPCA
<b>Foreign State:</b>		<b>Foreign Zone:</b>	
<b>FIPS County Cd1:</b>	163		
<b>Addr Timestamp Add:</b>	07/08/1999 13:45:29		
<b>Addr Timestamp Lst Updt:</b>	10/05/2009 13:52:12		
<b>Addr Updater Staff ID:</b>	BOLSON1		
<b>Lat/Long Timestamp Added:</b>	08/28/2000 10:32:03		
<b>Lat/Long Tmstmp Last Upd:</b>	03/02/2015 15:13:34		
<b>Lat/Long Updater Staff ID:</b>	MAPTOOL		
<b>Lat/Long Desc:</b>			
<b>Coord Coll Method Desc:</b>	Digitized - Map Tool		
<b>Coord Coll Method Code:</b>	DM		
<b>Comments:</b>	File closed 09292006		

#### Leak Site

<b>Complete Site Closure Date:</b>	09/29/2006 00:00:00
<b>Cond Closure Date:</b>	
<b>Release Discovered Date:</b>	08/31/2005 00:00:00
<b>Leaksite Type Code:</b>	1
<b>Leaksite Type Desc:</b>	Leak Site
<b>Leak Report Date:</b>	08/31/2005 00:00:00
<b>Tank Reg Status Code:</b>	F
<b>TMSP Added:</b>	09/09/2005 11:04:15
<b>TMSP Last Updt:</b>	11/15/2013 10:27:19
<b>CU Yds Excavated Qty:</b>	
<b>ENF Action Begin Date:</b>	09/23/2005 00:00:00
<b>Residence Type Code:</b>	
<b>File Archive Box:</b>	
<b>File Archive Lot:</b>	
<b>Soil Digout Date:</b>	
<b>Staff ID Last Updt:</b>	SSCHMIT
<b>Std Letter Response Date:</b>	09/26/2005 00:00:00
<b>VPIC Acres:</b>	
<b>VPIC Application Date:</b>	
<b>Contam Soils Remaining Flag:</b>	Y
<b>Indoor Air Collected Flag:</b>	
<b>LUST Trust Eligible Flag:</b>	No
<b>Offsite Contam Flag:</b>	N
<b>REIMB Awarded Flag:</b>	No
<b>Release From AST Flag:</b>	No
<b>Release From UST Flag:</b>	Yes
<b>Soil Gas Action Level Flag:</b>	
<b>Soil Gas Data Collected Flag:</b>	No
<b>Sub Slab Sample Collected Flag:</b>	
<b>Surface Water Impact Flag:</b>	N
<b>Utility Project Flag:</b>	No

**Vapor Intrusion Action Flag:**  
**Vapor Intrusion Checked Flag:** No  
**Leaksite Type Defn:** Leak site (tank and petroleum contamination).  
**Soil Gas Data Comments:**  
**Vapor Intrusion Comments:** Contaminant levels so low vapors would not be a problem.

**Leak Product RIs**

**Product RIs Seq ID:** 103256  
**Leak Product Desc:** Gasoline, Unleaded  
**Leak Product Defn:** Unleaded Gasoline

**Leak GW Info**

**Well Type Code:**  
**Affected Non Res Props:**  
**Affected Residential Props:**  
**Staff ID Last Updt:** JKAEHLE  
**Staff ID Wellhead Area Assess:** 1612  
**TMSP Added:** 10/02/2006 10:41:39  
**TMSP Last Updt:** 10/02/2006 10:41:39  
**Water Supply Exceeds Ral Flag:**  
**Cleanup Goal Achieved Flag:**  
**DW Supply Contam Flag:**  
**Free Product at Close Flag:** No  
**Free Product Observed Flag:**  
**Free Product Thickness:**  
**Ground Water Contam Flag:** N  
**GW Cleanup Goal:**  
**GW Exceeds Cleanup Goal Flag:**  
**Impacted Aquifer Code:**  
**MTBE High Level Date:**  
**MTBE High Ug Per Liter Char:**  
**MTBE High Ug Per Liter Numb:**  
**MTBE Present Historically Flag:** N  
**MTBE Present Now Flag:**  
**Protected Area Flag:** No  
**PWS Well Impacted Flag:** No  
**Sensitive Area Flag:** No

<a href="#">15</a>	2 of 5	WNW	0.31 / 1,645.94	752.33 / -54	Superamerica #4184 545 Saint Paul Park Rd St. Paul Park MN 55071	<b>HIST LEAKSITES</b>
--------------------	--------	-----	--------------------	-----------------	--	---------------------------

<b>Prog Int ID:</b>	221972	<b>Address Source:</b>	CORE
<b>Site ID:</b>	36969	<b>Township Name:</b>	
<b>State County Code:</b>	82	<b>County Name:</b>	Washington
<b>Country:</b>	USA	<b>Lat/Long ID:</b>	42292
<b>Interest Type Cd:</b>	LS	<b>Interest Type Dsc:</b>	Leak Site
<b>ADDR ID:</b>	46999	<b>Lat Degrees:</b>	44
<b>Tank Site:</b>	9440	<b>Lat Minutes:</b>	50
<b>Interest Phone:</b>	NO CORE PI PH.	<b>Lat Seconds:</b>	53.82
<b>Interest Start Dt:</b>	09/10/1998 10:02:52	<b>Long Degrees:</b>	-92
<b>Interest End Dt:</b>	03/24/2006 13:05:56	<b>Long Minutes:</b>	59
<b>Active?:</b>	No	<b>Long Seconds:</b>	29.84
<b>Timestamp Added:</b>	03/24/2006 13:05:56	<b>Lat/Long Source:</b>	CORE
<b>Timestamp Updt:</b>	11/10/2014 08:17:05	<b>Lat/Long Site ID:</b>	36969
<b>Staff ID Updt:</b>	RGAGLE	<b>Lat/Long Spatial ID:</b>	51070662
<b>Source:</b>	CORE	<b>Collection Date:</b>	03/02/2015 15:13:28
<b>Coord Src Type:</b>	2	<b>Map Scale Code:</b>	E
<b>Coord Src Desc:</b>		<b>Org Name Source:</b>	MPCA
<b>Foreign State:</b>		<b>Foreign Zone:</b>	
<b>FIPS County Cd1:</b>	163		
<b>Addr Timestamp Add:</b>	07/08/1999 13:45:29		

**Addr Timestamp Lst Updt:** 10/05/2009 13:52:12  
**Addr Updater Staff ID:** BOLSON1  
**Lat/Long Timestamp Added:** 08/28/2000 10:32:03  
**Lat/Long Tmstmp Last Upd:** 03/02/2015 15:13:34  
**Lat/Long Updater Staff ID:** MAPTOOL  
**Lat/Long Desc:**  
**Coord Coll Method Desc:** Digitized - Map Tool  
**Coord Coll Method Code:** DM  
**Comments:**

**Leak Site**

**Complete Site Closure Date:** 07/03/1997 00:00:00  
**Cond Closure Date:**  
**Release Discovered Date:** 07/08/1996 00:00:00  
**Leaksite Type Code:** 1  
**Leaksite Type Desc:** Leak Site  
**Leak Report Date:** 07/08/1996 00:00:00  
**Tank Reg Status Code:** F  
**TMSP Added:** 12/04/1999 14:03:50  
**TMSP Last Updt:** 08/22/2014 07:10:14  
**CU Yds Excavated Qty:**  
**ENF Action Begin Date:** 07/17/1996 00:00:00  
**Residence Type Code:**  
**File Archive Box:** 23  
**File Archive Lot:** 00/298  
**Soil Digout Date:**  
**Staff ID Last Updt:** DBOETTC  
**Std Letter Response Date:** 07/31/1996 00:00:00  
**VPIC Acres:**  
**VPIC Application Date:**  
**Contam Soils Remaining Flag:** U  
**Indoor Air Collected Flag:**  
**LUST Trust Eligible Flag:** Yes  
**Offsite Contam Flag:** U  
**REIMB Awarded Flag:** No  
**Release From AST Flag:** No  
**Release From UST Flag:** No  
**Soil Gas Action Level Flag:**  
**Soil Gas Data Collected Flag:**  
**Sub Slab Sample Collected Flag:**  
**Surface Water Impact Flag:** U  
**Utility Project Flag:** No  
**Vapor Intrusion Action Flag:**  
**Vapor Intrusion Checked Flag:**  
**Leaksite Type Defn:** Leak site (tank and petroleum contamination).  
**Soil Gas Data Comments:**  
**Vapor Intrusion Comments:**

**Leak Product RIs**

**Product RIs Seq ID:** 34181  
**Leak Product Desc:** Gasoline, Type Unknown  
**Leak Product Defn:** The product is an unknown type of gasoline.

**Leak GW Info**

**Well Type Code:**  
**Affected Non Res Props:**  
**Affected Residential Props:**  
**Staff ID Last Updt:** RSUCHAN  
**Staff ID Wellhead Area Assess:**  
**TMSP Added:** 12/04/1999 14:07:33  
**TMSP Last Updt:** 11/04/2003 12:57:08



Map Key	Number of Records	Direction	Distance (mi/ft)	Elev/Diff (ft)	Site	DB
---------	-------------------	-----------	------------------	----------------	------	----

Water Supply Exceeds Ral  
 Flag:  
 Cleanup Goal Achieved Flag:  
 DW Supply Contam Flag:  
 Free Product at Close Flag:  
 Free Product Observed Flag:  
 Free Product Thickness:  
 Ground Water Contam Flag:  
 GW Cleanup Goal: 0  
 GW Exceeds Cleanup Goal  
 Flag:  
 Impacted Aquifer Code:  
 MTBE High Level Date:  
 MTBE High Ug Per Liter Char:  
 MTBE High Ug Per Liter Numb:  
 MTBE Present Historically Flag:  
 MTBE Present Now Flag:  
 Protected Area Flag:  
 PWS Well Impacted Flag:  
 Sensitive Area Flag:

<a href="#">15</a>	3 of 5	WNW	0.31 / 1,645.94	752.33 / -54	SuperAmerica 4184 545 Saint Paul Park Rd Saint Paul Park MN 55071	MPCA AI
--------------------	--------	-----	--------------------	-----------------	---	---------

<b>Agency Interest ID:</b>	30759	<b>Name (Map):</b>	SuperAmerica 4184
<b>Name (Sites):</b>	SuperAmerica 4184	<b>Address (Map):</b>	545 Saint Paul Park Rd
<b>Address (Site):</b>	545 Saint Paul Park Rd	<b>City (Map):</b>	Saint Paul Park
<b>City (Site):</b>	Saint Paul Park	<b>State (Map):</b>	MN
<b>State (Site):</b>	MN	<b>ZIP (Map):</b>	55071
<b>ZIP (Site):</b>	55071	<b>County Code (Map):</b>	163
<b>County (Site):</b>	Washington	<b>County (Map):</b>	Washington
<b>Latitude (Site):</b>	44.8482835	<b>Latitude (Map):</b>	44.8482835
<b>Longitude (Site):</b>	-92.9916235	<b>Longitude (Map):</b>	-92.9916235
<b>Name (Req):</b>	SuperAmerica 4184	<b>County Code (Req):</b>	163
<b>Address (Req):</b>	545 Saint Paul Park Rd	<b>County (Req):</b>	Washington
<b>City (Req):</b>	Saint Paul Park	<b>Latitude (Req):</b>	44.8482835
<b>State (Req):</b>	MN	<b>Longitude (Req):</b>	-92.9916235
<b>ZIP (Req):</b>	55071		
<b>Data Source:</b>	MPCA Agency Interests: Map; My Neighborhood Sites; MPCA Agency Interests: File Request		
<b>Loc Desc (Map):</b>			
<b>Loc Desc (Req):</b>			

**Agency Interests: Map Details**

<b>Item ID:</b>	30759-AISI0000030759	<b>Spatial ID:</b>	23478
<b>Status:</b>	Active	<b>Int Doc ID:</b>	0
<b>Status Date:</b>		<b>SI Type:</b>	CON
<b>Program:</b>	Multiple Programs	<b>SI Cat:</b>	AISI
<b>Program List:</b>	HW, PR, UT	<b>SI ID:</b>	30759
<b>CTU Code:</b>	239651	<b>SI Cat Desc:</b>	Agency Interest
<b>CTU Name:</b>	Saint Paul Park	<b>SI Type Desc:</b>	Conventional Site
<b>HUC 8:</b>	07010206	<b>Description:</b>	
<b>HUC 8 Name:</b>	Mississippi River - Twin Cities	<b>SI Designation:</b>	
<b>HUC 10:</b>	0701020609	<b>Cong Dist:</b>	4
<b>HUC 12:</b>	070102060901	<b>House Dist:</b>	54A
<b>HUC 12 Name:</b>	Schmidt Lake-Mississippi River	<b>Senate Dist:</b>	54
<b>PLS Twsp:</b>		<b>DWSMA Code:</b>	
<b>Range :</b>		<b>DWSMA Name:</b>	
<b>Range Dir:</b>		<b>TRDSQQ:</b>	
<b>Section:</b>		<b>Method Code:</b>	DM
<b>Quarters:</b>		<b>Method Desc:</b>	Digitized - MPCA internal map
<b>Collection Date:</b>	07-Apr-2016	<b>Ref Code:</b>	GEN
<b>Tmsp Created:</b>	26-Jul-1999	<b>Ref Desc:</b>	General Location
<b>User Created:</b>	DELTA_M_R1	<b>Verified:</b>	No
<b>Tmsp Updt:</b>	26-Apr-2016	<b>User Updt:</b>	spatial_
<b>Name:</b>	SuperAmerica 4184		

**My Neighborhood Site Details**

<b>Site ID:</b>	30759	<b>IC Flag:</b>	No
<b>Active FLA:</b>	Yes	<b>City:</b>	Saint Paul Park
<b>Activity:</b>	Multiple Activities	<b>County:</b>	Washington
<b>Addr St:</b>	545 Saint Paul Park Rd	<b>Cong Distr:</b>	4
<b>Addr City:</b>	Saint Paul Park	<b>Senate Dis:</b>	54
<b>Addr ZIP:</b>	55071	<b>House Dist:</b>	54A
<b>Address:</b>	MN	<b>HUC 8:</b>	07010206
<b>MPCA ID:</b>	Multiple IDs	<b>Watershed :</b>	Mississippi River - Twin Cities
<b>MPCA ID List:</b>	LS0009440; LS0016195; MNR000005322; TS0004337	<b>Latitude:</b>	44.8482835
<b>Program Co:</b>	HW; SR; TL	<b>Longitude:</b>	-92.9916235
<b>Program Name:</b>	Multiple Programs	<b>Coord Coll:</b>	DM
<b>Program 1:</b>	Hazardous Waste; Investigation and Cleanup; Tanks	<b>Coord Co 1:</b>	Digitized - MPCA internal map
<b>Name:</b>	SuperAmerica 4184		
<b>Site URL:</b>	https://webapp.pca.state.mn.us/wimn/site/30759		
<b>Activity L:</b>	Hazardous Waste; Petroleum Remediation, Leak Site; Underground Tanks		
<b>Industrial:</b>	Gasoline Stations with Convenience Stores		

**Agency Interests: File Request Details**

<b>Item ID:</b>	30759-AISI0000030759	<b>Spatial ID:</b>	23478
<b>Status:</b>	Active	<b>Int Doc ID:</b>	0
<b>Status Date:</b>		<b>SI Type:</b>	CON
<b>Program:</b>	Multiple Programs	<b>SI Cat:</b>	AISI
<b>Program List:</b>	HW, PR, UT	<b>SI ID:</b>	30759
<b>CTU Code:</b>	239651	<b>SI Cat Desc:</b>	Agency Interest
<b>CTU Name:</b>	Saint Paul Park	<b>SI Type Desc:</b>	Conventional Site
<b>HUC 8:</b>	7010206	<b>Description:</b>	
<b>HUC 8 Name:</b>	Mississippi River - Twin Cities	<b>SI Designation:</b>	
<b>HUC 10:</b>	701020609	<b>Cong Dist:</b>	4
<b>HUC 12:</b>	70102060901	<b>House Dist:</b>	54A
<b>HUC 12 Name:</b>	Schmidt Lake-Mississippi River	<b>Senate Dist:</b>	54
<b>PLS Twsp:</b>		<b>DWSMA Code:</b>	
<b>Range :</b>		<b>DWSMA Name:</b>	
<b>Range Dir:</b>		<b>TRDSQQ:</b>	
<b>Section:</b>		<b>Method Code:</b>	DM
<b>Quarters:</b>		<b>Method Desc:</b>	Digitized - MPCA internal map
<b>Collection Date:</b>	4/7/2016	<b>Ref Code:</b>	GEN
<b>Tmsp Created:</b>	7/26/1999	<b>Ref Desc:</b>	General Location
<b>User Created:</b>	DELTA_M_R1	<b>Verified:</b>	No
<b>Tmsp Updt:</b>	4/26/2016	<b>User Updt:</b>	spatial_
<b>Name:</b>	SuperAmerica 4184		
<b>HUC 10 Name:</b>	Lock and Dam No 2-Mississippi River		

<a href="#">15</a>	4 of 5	WNW	0.31 / 1,645.94	752.33 / -54	Superamerica #4184 545 Saint Paul Park Rd Saint Paul Park MN 55071	LST REM SITE
--------------------	--------	-----	--------------------	-----------------	--	-----------------

<b>Item ID:</b>	30759-AREA0000000002	<b>Unpermitted Dump?:</b>	
<b>Project ID:</b>	LS0009440	<b>State Reg:</b>	
<b>Project Type:</b>	Leak Site	<b>Federal Reg:</b>	Yes
<b>Project ID (RAP):</b>		<b>Fed State Reg:</b>	
<b>Project Type (RAP):</b>		<b>Non Reg:</b>	
<b>Site Status:</b>	Closed	<b>NPL:</b>	
<b>Perm List of Prio?:</b>		<b>Site County:</b>	Washington
<b>Petrol Brownfield?:</b>		<b>County (RAP):</b>	
<b>VIC Site?:</b>		<b>Latitude:</b>	44.84827858
<b>Sf Voluntary:</b>		<b>Longitude:</b>	-92.99165771
<b>Inst Controls?:</b>		<b>Latitude (RAP):</b>	
<b>SEMS?:</b>		<b>Longitude (RAP):</b>	
<b>Project Name:</b>	Superamerica #4184		
<b>Project Managers:</b>	Elizabeth Clysdale (no longer at MPCA)		

Map Key	Number of Records	Direction	Distance (mi/ft)	Elev/Diff (ft)	Site	DB
<b>Site Address 1:</b>		545 Saint Paul Park Rd				
<b>Site Address 2:</b>						
<b>Site City:</b>		Saint Paul Park				
<b>Site State:</b>		MN				
<b>Site ZIP:</b>		55071				
<b>Project Name(RAP):</b>						
<b>Address1 (RAP):</b>						
<b>Address2 (RAP):</b>						
<b>City (RAP):</b>						
<b>State (RAP):</b>						
<b>ZIP (RAP):</b>						
<b>Data Source:</b>		MPCA Remediation Sites				

**Remediation Sites Details**

<b>Activity ID:</b>	30759	<b>Object ID:</b>	8235
<b>SI ID:</b>	2	<b>Cong Dist:</b>	4
<b>SI Cat:</b>	AREA	<b>House Dist:</b>	54A
<b>SI Type:</b>	LEAK	<b>Senate Dis:</b>	54
<b>Site Type:</b>	CON	<b>HUC 8:</b>	07010206
<b>Acreage:</b>		<b>HUC 10:</b>	0701020609
<b>HRS Score:</b>		<b>HUC 12:</b>	070102060901
<b>Score Year:</b>		<b>Gdb Geomattr Data:</b>	
<b>DWSMA Code:</b>		<b>MNTBA:</b>	
<b>AI Name:</b>	SuperAmerica 4184		
<b>DWSMA Name:</b>			
<b>Hydrologists:</b>			
<b>Huc 8 Name:</b>	Mississippi River - Twin Cities		
<b>Huc12 Name:</b>	Schmidt Lake-Mississippi River		
<b>Method Desc:</b>	Digitized - MPCA internal map		
<b>Loc Desc:</b>			
<b>WIMN Uri:</b>	https://webapp.pca.state.mn.us/wimn/site/30759		

**Spatial Remediation Activity**

<b>AI ID:</b>	30759	<b>Object ID:</b>	6824
<b>Site ID:</b>	LS0009440	<b>Remedy Imp:</b>	
<b>SI ID:</b>	2	<b>Remedy Sel:</b>	
<b>SI Cat:</b>	AREA	<b>ASMT Compl:</b>	
<b>NFA Decisi:</b>		<b>Received:</b>	
<b>Site Start:</b>	1996-07-08 00:00:00	<b>NPL List:</b>	
<b>Site Close:</b>	1997-07-03 00:00:00	<b>NPL Delete:</b>	
<b>Leak Discovered:</b>	1996-07-08 00:00:00	<b>PLP List:</b>	
<b>Leak Reported:</b>	1996-07-08 00:00:00	<b>PLP Delist:</b>	
<b>Leak Reopened:</b>		<b>Staff Assi:</b>	
<b>Activity No:</b>	1	<b>FF Approved:</b>	
<b>Activity ID:</b>	SIW19960001	<b>FF Closed:</b>	
<b>Activity Type:</b>	Leak Site Investigation	<b>Inv Comple:</b>	
<b>Activity Code:</b>	SIW	<b>App Comple:</b>	
<b>Activity Year:</b>	1996	<b>Er Site Ev:</b>	
<b>Discovered:</b>			

**15**    5 of 5    **WNW**    0.31 / 1,645.94    752.33 / -54    **Super America Store No 4184**  
**545 Saint Paul Park Rd**  
**Saint Paul Park MN 55071**    **LST REM SITE**

<b>Item ID:</b>	30759-AREA0000000001	<b>Unpermitted Dump?:</b>	
<b>Project ID:</b>	LS0016195	<b>State Reg:</b>	
<b>Project Type:</b>	Leak Site	<b>Federal Reg:</b>	Yes
<b>Project ID (RAP):</b>		<b>Fed State Reg:</b>	
<b>Project Type (RAP):</b>		<b>Non Reg:</b>	
<b>Site Status:</b>	Closed	<b>NPL:</b>	
<b>Perm List of Prio?:</b>		<b>Site County:</b>	Washington
<b>Petrol Brownfield?:</b>		<b>County (RAP):</b>	
<b>VIC Site?:</b>		<b>Latitude:</b>	44.84820557
<b>Sf Voluntary:</b>		<b>Longitude:</b>	-92.99183655

Map Key	Number of Records	Direction	Distance (mi/ft)	Elev/Diff (ft)	Site	DB
<b>Inst Controls?:</b>				<b>Latitude (RAP):</b>		
<b>SEMS?:</b>				<b>Longitude (RAP):</b>		
<b>Project Name:</b>		Super America Store No 4184				
<b>Project Managers:</b>		Kathryn Serier (former)				
<b>Site Address 1:</b>		545 Saint Paul Park Rd				
<b>Site Address 2:</b>						
<b>Site City:</b>		Saint Paul Park				
<b>Site State:</b>		MN				
<b>Site ZIP:</b>		55071				
<b>Project Name(RAP):</b>						
<b>Address1 (RAP):</b>						
<b>Address2 (RAP):</b>						
<b>City (RAP):</b>						
<b>State (RAP):</b>						
<b>ZIP (RAP):</b>						
<b>Data Source:</b>		MPCA Remediation Sites				

**Remediation Sites Details**

<b>Activity ID:</b>	30759	<b>Object ID:</b>	217
<b>SI ID:</b>	1	<b>Cong Dist:</b>	4
<b>Si Cat:</b>	AREA	<b>House Dist:</b>	54A
<b>SI Type:</b>	LEAK	<b>Senate Dis:</b>	54
<b>Site Type:</b>	CON	<b>HUC 8:</b>	07010206
<b>Acreage:</b>		<b>HUC 10:</b>	0701020609
<b>HRS Score:</b>		<b>HUC 12:</b>	070102060901
<b>Score Year:</b>		<b>Gdb Geomattr Data:</b>	
<b>DWSMA Code:</b>		<b>MNTBA:</b>	
<b>AI Name:</b>	SuperAmerica 4184		
<b>DWSMA Name:</b>			
<b>Hydrologists:</b>	John Kaehler (no longer at MPCA)		
<b>Huc 8 Name:</b>	Mississippi River - Twin Cities		
<b>Huc12 Name:</b>	Schmidt Lake-Mississippi River		
<b>Method Desc:</b>	Digitized-DOQ		
<b>Loc Desc:</b>	Site Center		
<b>WIMN Url:</b>	https://webapp.pca.state.mn.us/wimn/site/30759		

**Spatial Remediation Activity**

<b>AI ID:</b>	30759	<b>Object ID:</b>	6823
<b>Site ID:</b>	LS0016195	<b>Remedy Imp:</b>	
<b>SI ID:</b>	1	<b>Remedy Sel:</b>	
<b>SI Cat:</b>	AREA	<b>ASMT Compl:</b>	
<b>NFA Decisi:</b>		<b>Received:</b>	
<b>Site Start:</b>	2005-08-31 00:00:00	<b>NPL List:</b>	
<b>Site Close:</b>	2006-09-29 00:00:00	<b>NPL Delete:</b>	
<b>Leak Discovered:</b>	2005-08-31 00:00:00	<b>PLP List:</b>	
<b>Leak Reported:</b>	2005-08-31 00:00:00	<b>PLP Delist:</b>	
<b>Leak Reopened:</b>		<b>Staff Assi:</b>	
<b>Activity No:</b>	1	<b>FF Aproved:</b>	
<b>Activity ID:</b>	SIW20050001	<b>FF Closed:</b>	
<b>Activity Type:</b>	Leak Site Investigation	<b>Inv Comple:</b>	
<b>Activity Code:</b>	SIW	<b>App Comple:</b>	
<b>Activity Year:</b>	2005	<b>Er Site Ev:</b>	
<b>Discovered:</b>			

[16](#) 1 of 1 W 0.32 / 1,686.03 748.85 / -58 Saint Paul Park city of Public Works MPCA AI  
649 5th St  
Saint Paul Park MN 55071

<b>Agency Interest ID:</b>	41574	<b>Name (Map):</b>	Saint Paul Park city of Public Works
<b>Name (Sites):</b>	Saint Paul Park city of Public Works	<b>Address (Map):</b>	649 5th St
<b>Address (Site):</b>	649 5th St	<b>City (Map):</b>	Saint Paul Park
<b>City (Site):</b>	Saint Paul Park	<b>State (Map):</b>	MN
<b>State (Site):</b>	MN	<b>ZIP (Map):</b>	55071

Map Key	Number of Records	Direction	Distance (mi/ft)	Elev/Diff (ft)	Site	DB
ZIP (Site):	55071				County Code (Map): 163	
County (Site):	Washington				County (Map): Washington	
Latitude (Site):	44.8468763				Latitude (Map): 44.8468763	
Longitude (Site):	-92.9950181				Longitude (Map): -92.9950181	
Name (Req):	Saint Paul Park city of Public Works				County Code (Req): 163	
Address (Req):	649 5th St				County (Req): Washington	
City (Req):	Saint Paul Park				Latitude (Req): 44.8468763	
State (Req):	MN				Longitude (Req): -92.9950181	
ZIP (Req):	55071					
Data Source:	MPCA Agency Interests: Map; My Neighborhood Sites; MPCA Agency Interests: File Request					
Loc Desc (Map):						
Loc Desc (Req):						

**Agency Interests: Map Details**

Item ID:	41574-AISI0000041574	Spatial ID:	45146
Status:	Active	Int Doc ID:	0
Status Date:		SI Type:	CON
Program:	Multiple Programs	SI Cat:	AISI
Program List:	HW, UT	SI ID:	41574
CTU Code:	239651	SI Cat Desc:	Agency Interest
CTU Name:	Saint Paul Park	SI Type Desc:	Conventional Site
HUC 8:	07010206	Description:	
HUC 8 Name:	Mississippi River - Twin Cities	SI Designation:	
HUC 10:	0701020609	Cong Dist:	4
HUC 12:	070102060901	House Dist:	54A
HUC 12 Name:	Schmidt Lake-Mississippi River	Senate Dist:	54
PLS Twsp:		DWSMA Code:	
Range :		DWSMA Name:	
Range Dir:		TRDSQQ:	
Section:		Method Code:	A1
Quarters:		Method Desc:	Address Matching House Number
Collection Date:	27-Sep-2015	Ref Code:	GEN
Tmsp Created:	29-Jul-1999	Ref Desc:	General Location
User Created:	DELTA_M_R1	Verified:	No
Tmsp Updt:	26-Apr-2016	User Updt:	spatial_
Name:	Saint Paul Park city of Public Works		

**My Neighborhood Site Details**

Site ID:	41574	IC Flag:	No
Active FLA:	Yes	City:	Saint Paul Park
Activity:	Multiple Activities	County:	Washington
Addr St:	649 5th St	Cong Distr:	4
Addr City:	Saint Paul Park	Senate Dis:	54
Addr ZIP:	55071	House Dist:	54A
Address:	MN	HUC 8:	07010206
MPCA ID:	Multiple IDs	Watershed :	Mississippi River - Twin Cities
MPCA ID List:	MND982605784; TS0011610	Latitude:	44.8468763
Program Co:	HW; TL	Longitude:	-92.9950181
Program Name:	Multiple Programs	Coord Coll:	A1
Program 1:	Hazardous Waste; Tanks	Coord Co 1:	Address Matching House Number
Name:	Saint Paul Park city of Public Works		
Site URL:	<a href="https://webapp.pca.state.mn.us/wimn/site/41574">https://webapp.pca.state.mn.us/wimn/site/41574</a>		
Activity L:	Hazardous Waste, Very small quantity generator; Underground Tanks		
Industrial:			

**Agency Interests: File Request Details**

Item ID:	41574-AISI0000041574	Spatial ID:	45146
Status:	Active	Int Doc ID:	0
Status Date:		SI Type:	CON
Program:	Multiple Programs	SI Cat:	AISI
Program List:	HW, UT	SI ID:	41574
CTU Code:	239651	SI Cat Desc:	Agency Interest

Map Key	Number of Records	Direction	Distance (mi/ft)	Elev/Diff (ft)	Site	DB
<b>CTU Name:</b>	Saint Paul Park				<b>SI Type Desc:</b> Conventional Site	
<b>HUC 8:</b>	7010206				<b>Description:</b>	
<b>HUC 8 Name:</b>	Mississippi River - Twin Cities				<b>SI Designation:</b>	
<b>HUC 10:</b>	701020609				<b>Cong Dist:</b> 4	
<b>HUC 12:</b>	70102060901				<b>House Dist:</b> 54A	
<b>HUC 12 Name:</b>	Schmidt Lake-Mississippi River				<b>Senate Dist:</b> 54	
<b>PLS Twsp:</b>					<b>DWSMA Code:</b>	
<b>Range :</b>					<b>DWSMA Name:</b>	
<b>Range Dir:</b>					<b>TRDSQQ:</b>	
<b>Section:</b>					<b>Method Code:</b> A1	
<b>Quarters:</b>					<b>Method Desc:</b> Address Matching House Number	
<b>Collection Date:</b>	9/27/2015				<b>Ref Code:</b> GEN	
<b>Tmsp Created:</b>	7/29/1999				<b>Ref Desc:</b> General Location	
<b>User Created:</b>	DELTA_M_R1				<b>Verified:</b> No	
<b>Tmsp Updt:</b>	4/26/2016				<b>User Updt:</b> spatial_	
<b>Name:</b>	Saint Paul Park city of Public Works					
<b>HUC 10 Name:</b>	Lock and Dam No 2-Mississippi River					

[17](#) 1 of 1 S 0.33 / 1,726.75 810.84 / 4 2009 Street and Utility Improvements Address Unknown Saint Paul Park MN 55071 MPCA AI

<b>Agency Interest ID:</b>	133470	<b>Name (Map):</b>	2009 Street and Utility Improvements
<b>Name (Sites):</b>	2009 Street and Utility Improvements	<b>Address (Map):</b>	Address Unknown
<b>Address (Site):</b>	Address Unknown	<b>City (Map):</b>	Saint Paul Park
<b>City (Site):</b>	Saint Paul Park	<b>State (Map):</b>	MN
<b>State (Site):</b>	MN	<b>ZIP (Map):</b>	55071
<b>ZIP (Site):</b>	55071	<b>County Code (Map):</b>	163
<b>County (Site):</b>	Washington	<b>County (Map):</b>	Washington
<b>Latitude (Site):</b>	44.8381	<b>Latitude (Map):</b>	44.8381
<b>Longitude (Site):</b>	-92.9839	<b>Longitude (Map):</b>	-92.9839
<b>Name (Req):</b>	2009 Street and Utility Improvements	<b>County Code (Req):</b>	163
<b>Address (Req):</b>	Address Unknown	<b>County (Req):</b>	Washington
<b>City (Req):</b>	Saint Paul Park	<b>Latitude (Req):</b>	44.8381
<b>State (Req):</b>	MN	<b>Longitude (Req):</b>	-92.9839
<b>ZIP (Req):</b>	55071		

**Data Source:** MPCA Agency Interests: Map; My Neighborhood Sites; MPCA Agency Interests: File Request

**Loc Desc (Map):**

**Loc Desc (Req):**

**Agency Interests: Map Details**

<b>Item ID:</b>	133470-AISI0000133470	<b>Spatial ID:</b>	55767282
<b>Status:</b>	Inactive	<b>Int Doc ID:</b>	0
<b>Status Date:</b>	2010-12-17 11:49:01	<b>SI Type:</b>	CON
<b>Program:</b>	Const Stormwater	<b>SI Cat:</b>	AISI
<b>Program List:</b>	CS	<b>SI ID:</b>	133470
<b>CTU Code:</b>	239651	<b>SI Cat Desc:</b>	Agency Interest
<b>CTU Name:</b>	Saint Paul Park	<b>SI Type Desc:</b>	Conventional Site
<b>HUC 8:</b>	07010206	<b>Description:</b>	
<b>HUC 8 Name:</b>	Mississippi River - Twin Cities	<b>SI Designation:</b>	
<b>HUC 10:</b>	0701020609	<b>Cong Dist:</b>	2
<b>HUC 12:</b>	070102060901	<b>House Dist:</b>	54A
<b>HUC 12 Name:</b>	Schmidt Lake-Mississippi River	<b>Senate Dist:</b>	54
<b>PLS Twsp:</b>		<b>DWSMA Code:</b>	28
<b>Range :</b>		<b>DWSMA Name:</b>	Saint Paul Park
<b>Range Dir:</b>		<b>TRDSQQ:</b>	
<b>Section:</b>		<b>Method Code:</b>	G8
<b>Quarters:</b>		<b>Method Desc:</b>	GPS - Other
<b>Collection Date:</b>	27-Sep-2015	<b>Ref Code:</b>	GEN
<b>Tmsp Created:</b>	08-May-2009	<b>Ref Desc:</b>	General Location
<b>User Created:</b>	DELTA_M_R1	<b>Verified:</b>	No
<b>Tmsp Updt:</b>	26-Apr-2016	<b>User Updt:</b>	spatial_
<b>Name:</b>	2009 Street and Utility Improvements		

Map Key	Number of Records	Direction	Distance (mi/ft)	Elev/Diff (ft)	Site	DB
---------	-------------------	-----------	------------------	----------------	------	----

**My Neighborhood Site Details**

<b>Site ID:</b>	133470	<b>IC Flag:</b>	No
<b>Active FLA:</b>	No	<b>City:</b>	Saint Paul Park
<b>Activity:</b>	Construction Stormwater	<b>County:</b>	Washington
<b>Addr St:</b>	Address Unknown	<b>Cong Distr:</b>	2
<b>Addr City:</b>	Saint Paul Park	<b>Senate Dis:</b>	54
<b>Addr ZIP:</b>	55071	<b>House Dist:</b>	54A
<b>Address:</b>	MN	<b>HUC 8:</b>	07010206
<b>MPCA ID:</b>	C00027553	<b>Watershed :</b>	Mississippi River - Twin Cities
<b>MPCA ID List:</b>	C00027553	<b>Latitude:</b>	44.8381
<b>Program Co:</b>	ST	<b>Longitude:</b>	-92.9839
<b>Program Name:</b>	Stormwater	<b>Coord Coll:</b>	G8
<b>Program 1:</b>	Stormwater	<b>Coord Co 1:</b>	GPS - Other
<b>Name:</b>	2009 Street and Utility Improvements		
<b>Site URL:</b>	https://webapp.pca.state.mn.us/wimn/site/133470		
<b>Activity L:</b>	Construction Stormwater		
<b>Industrial:</b>			

**Agency Interests: File Request Details**

<b>Item ID:</b>	133470-AISI0000133470	<b>Spatial ID:</b>	55767282
<b>Status:</b>	Inactive	<b>Int Doc ID:</b>	0
<b>Status Date:</b>	12/17/2010	<b>SI Type:</b>	CON
<b>Program:</b>	Const Stormwater	<b>SI Cat:</b>	AISI
<b>Program List:</b>	CS	<b>SI ID:</b>	133470
<b>CTU Code:</b>	239651	<b>SI Cat Desc:</b>	Agency Interest
<b>CTU Name:</b>	Saint Paul Park	<b>SI Type Desc:</b>	Conventional Site
<b>HUC 8:</b>	7010206	<b>Description:</b>	
<b>HUC 8 Name:</b>	Mississippi River - Twin Cities	<b>SI Designation:</b>	
<b>HUC 10:</b>	701020609	<b>Cong Dist:</b>	2
<b>HUC 12:</b>	70102060901	<b>House Dist:</b>	54A
<b>HUC 12 Name:</b>	Schmidt Lake-Mississippi River	<b>Senate Dist:</b>	54
<b>PLS Twsp:</b>		<b>DWSMA Code:</b>	28
<b>Range :</b>		<b>DWSMA Name:</b>	Saint Paul Park
<b>Range Dir:</b>		<b>TRDSQQ:</b>	
<b>Section:</b>		<b>Method Code:</b>	G8
<b>Quarters:</b>		<b>Method Desc:</b>	GPS - Other
<b>Collection Date:</b>	9/27/2015	<b>Ref Code:</b>	GEN
<b>Tmsp Created:</b>	5/8/2009	<b>Ref Desc:</b>	General Location
<b>User Created:</b>	DELTA_M_R1	<b>Verified:</b>	No
<b>Tmsp Updt:</b>	4/26/2016	<b>User Updt:</b>	spatial_
<b>Name:</b>	2009 Street and Utility Improvements		
<b>HUC 10 Name:</b>	Lock and Dam No 2-Mississippi River		

<a href="#">18</a>	1 of 1	E	0.33 / 1,767.30	883.88 / 77	<b>Granada Ave Watermain Extension Granada Ave cottage grove MN 55016</b>	MPCA AI
--------------------	--------	---	-----------------	-------------	---	---------

<b>Agency Interest ID:</b>	234895	<b>Name (Map):</b>	Granada Ave Watermain Extension
<b>Name (Sites):</b>	Granada Ave Watermain Extension	<b>Address (Map):</b>	Granada Ave
<b>Address (Site):</b>	Granada Ave	<b>City (Map):</b>	cottage grove
<b>City (Site):</b>	cottage grove	<b>State (Map):</b>	MN
<b>State (Site):</b>	MN	<b>ZIP (Map):</b>	55016
<b>ZIP (Site):</b>	55016	<b>County Code (Map):</b>	163
<b>County (Site):</b>	Washington	<b>County (Map):</b>	Washington
<b>Latitude (Site):</b>	44.8445	<b>Latitude (Map):</b>	44.8445
<b>Longitude (Site):</b>	-92.97348	<b>Longitude (Map):</b>	-92.97348
<b>Name (Req):</b>	Granada Ave Watermain Extension	<b>County Code (Req):</b>	163
<b>Address (Req):</b>	Granada Ave	<b>County (Req):</b>	Washington
<b>City (Req):</b>	cottage grove	<b>Latitude (Req):</b>	44.8445
<b>State (Req):</b>	MN	<b>Longitude (Req):</b>	-92.97348
<b>ZIP (Req):</b>	55016		
<b>Data Source:</b>	MPCA Agency Interests: Map; My Neighborhood Sites; MPCA Agency Interests: File Request		
<b>Loc Desc (Map):</b>	granada ave cottage grove mn *** Note:many records provided by the department have a truncated LOC_DESC field.		

Map Key	Number of Records	Direction	Distance (mi/ft)	Elev/Diff (ft)	Site	DB
---------	-------------------	-----------	------------------	----------------	------	----

Loc Desc (Req): granada ave cottage grove mn

**Agency Interests: Map Details**

<b>Item ID:</b>	234895-AISI0000234895	<b>Spatial ID:</b>	
<b>Status:</b>	Active	<b>Int Doc ID:</b>	0
<b>Status Date:</b>		<b>SI Type:</b>	CON
<b>Program:</b>	Const Stormwater	<b>SI Cat:</b>	AISI
<b>Program List:</b>	CS	<b>SI ID:</b>	234895
<b>CTU Code:</b>	239364	<b>SI Cat Desc:</b>	Agency Interest
<b>CTU Name:</b>	Cottage Grove	<b>SI Type Desc:</b>	Conventional Site
<b>HUC 8:</b>	07010206	<b>Description:</b>	
<b>HUC 8 Name:</b>	Mississippi River - Twin Cities	<b>SI Designation:</b>	
<b>HUC 10:</b>	0701020609	<b>Cong Dist:</b>	2
<b>HUC 12:</b>	070102060901	<b>House Dist:</b>	54A
<b>HUC 12 Name:</b>	Schmidt Lake-Mississippi River	<b>Senate Dist:</b>	54
<b>PLS Twsp:</b>		<b>DWSMA Code:</b>	28
<b>Range :</b>		<b>DWSMA Name:</b>	Saint Paul Park
<b>Range Dir:</b>		<b>TRDSQQ:</b>	
<b>Section:</b>		<b>Method Code:</b>	DP
<b>Quarters:</b>		<b>Method Desc:</b>	Digitized - MPCA online map
<b>Collection Date:</b>	04-Jun-2020	<b>Ref Code:</b>	CEN
<b>Tmsp Created:</b>	04-Jun-2020	<b>Ref Desc:</b>	Center of Feature Represented
<b>User Created:</b>	RSP	<b>Verified:</b>	No
<b>Tmsp Updt:</b>	04-Jun-2020	<b>User Updt:</b>	geo_nc
<b>Name:</b>	Granada Ave Watermain Extension		

**My Neighborhood Site Details**

<b>Site ID:</b>	234895	<b>IC Flag:</b>	No
<b>Active FLA:</b>	Yes	<b>City:</b>	Cottage Grove
<b>Activity:</b>	Construction Stormwater	<b>County:</b>	Washington
<b>Addr St:</b>	Granada Ave	<b>Cong Distr:</b>	2
<b>Addr City:</b>	cottage grove	<b>Senate Dis:</b>	54
<b>Addr ZIP:</b>	55016	<b>House Dist:</b>	54A
<b>Address:</b>	MN	<b>HUC 8:</b>	07010206
<b>MPCA ID:</b>	C00056939	<b>Watershed :</b>	Mississippi River - Twin Cities
<b>MPCA ID List:</b>	C00056939	<b>Latitude:</b>	44.8445
<b>Program Co:</b>	ST	<b>Longitude:</b>	-92.97348
<b>Program Name:</b>	Stormwater	<b>Coord Coll:</b>	DP
<b>Program 1:</b>	Stormwater	<b>Coord Co 1:</b>	Digitized - MPCA online map
<b>Name:</b>	Granada Ave Watermain Extension		
<b>Site URL:</b>	<a href="https://webapp.pca.state.mn.us/wimn/site/234895">https://webapp.pca.state.mn.us/wimn/site/234895</a>		
<b>Activity L:</b>	Construction Stormwater		
<b>Industrial:</b>			

**Agency Interests: File Request Details**

<b>Item ID:</b>	234895-AISI0000234895	<b>Spatial ID:</b>	
<b>Status:</b>	Active	<b>Int Doc ID:</b>	0
<b>Status Date:</b>		<b>SI Type:</b>	CON
<b>Program:</b>	Const Stormwater	<b>SI Cat:</b>	AISI
<b>Program List:</b>	CS	<b>SI ID:</b>	234895
<b>CTU Code:</b>	239364	<b>SI Cat Desc:</b>	Agency Interest
<b>CTU Name:</b>	Cottage Grove	<b>SI Type Desc:</b>	Conventional Site
<b>HUC 8:</b>	7010206	<b>Description:</b>	
<b>HUC 8 Name:</b>	Mississippi River - Twin Cities	<b>SI Designation:</b>	
<b>HUC 10:</b>	701020609	<b>Cong Dist:</b>	2
<b>HUC 12:</b>	70102060901	<b>House Dist:</b>	54A
<b>HUC 12 Name:</b>	Schmidt Lake-Mississippi River	<b>Senate Dist:</b>	54
<b>PLS Twsp:</b>		<b>DWSMA Code:</b>	28
<b>Range :</b>		<b>DWSMA Name:</b>	Saint Paul Park
<b>Range Dir:</b>		<b>TRDSQQ:</b>	
<b>Section:</b>		<b>Method Code:</b>	DP
<b>Quarters:</b>		<b>Method Desc:</b>	Digitized - MPCA online map



Map Key	Number of Records	Direction	Distance (mi/ft)	Elev/Diff (ft)	Site	DB
<b>Collection Date:</b>	6/4/2020				<b>Ref Code:</b> CEN	
<b>Tmsp Created:</b>	6/4/2020				<b>Ref Desc:</b> Center of Feature Represented	
<b>User Created:</b>	RSP				<b>Verified:</b> No	
<b>Tmsp Updt:</b>	6/4/2020				<b>User Updt:</b> geo_nc	
<b>Name:</b>	Granada Ave Watermain Extension					
<b>HUC 10 Name:</b>	Lock and Dam No 2-Mississippi River					

[19](#) 1 of 1 W 0.34 / 1,788.42 748.35 / -58 **Total Mechanical Services Inc** 420 Broadway Ave Saint Paul Park MN 55071 **MPCA AI**

<b>Agency Interest ID:</b>	52570	<b>Name (Map):</b>	Total Mechanical Services Inc
<b>Name (Sites):</b>	Total Mechanical Services Inc	<b>Address (Map):</b>	420 Broadway Ave
<b>Address (Site):</b>	420 Broadway Ave	<b>City (Map):</b>	Saint Paul Park
<b>City (Site):</b>	Saint Paul Park	<b>State (Map):</b>	MN
<b>State (Site):</b>	MN	<b>ZIP (Map):</b>	55071
<b>ZIP (Site):</b>	55071	<b>County Code (Map):</b>	163
<b>County (Site):</b>	Washington	<b>County (Map):</b>	Washington
<b>Latitude (Site):</b>	44.8477121	<b>Latitude (Map):</b>	44.8477121
<b>Longitude (Site):</b>	-92.9960682	<b>Longitude (Map):</b>	-92.9960682
<b>Name (Req):</b>	Total Mechanical Services Inc	<b>County Code (Req):</b>	163
<b>Address (Req):</b>	420 Broadway Ave	<b>County (Req):</b>	Washington
<b>City (Req):</b>	Saint Paul Park	<b>Latitude (Req):</b>	44.8477121
<b>State (Req):</b>	MN	<b>Longitude (Req):</b>	-92.9960682
<b>ZIP (Req):</b>	55071		
<b>Data Source:</b>	MPCA Agency Interests: Map; My Neighborhood Sites; MPCA Agency Interests: File Request		
<b>Loc Desc (Map):</b>			
<b>Loc Desc (Req):</b>			

**Agency Interests: Map Details**

<b>Item ID:</b>	52570-AISI0000052570	<b>Spatial ID:</b>	52212
<b>Status:</b>	Inactive	<b>Int Doc ID:</b>	0
<b>Status Date:</b>	2005-12-05 00:00:00	<b>SI Type:</b>	CON
<b>Program:</b>	Hazardous Waste	<b>SI Cat:</b>	AISI
<b>Program List:</b>	HW	<b>SI ID:</b>	52570
<b>CTU Code:</b>	239651	<b>SI Cat Desc:</b>	Agency Interest
<b>CTU Name:</b>	Saint Paul Park	<b>SI Type Desc:</b>	Conventional Site
<b>HUC 8:</b>	07010206	<b>Description:</b>	
<b>HUC 8 Name:</b>	Mississippi River - Twin Cities	<b>SI Designation:</b>	
<b>HUC 10:</b>	0701020609	<b>Cong Dist:</b>	4
<b>HUC 12:</b>	070102060901	<b>House Dist:</b>	54A
<b>HUC 12 Name:</b>	Schmidt Lake-Mississippi River	<b>Senate Dist:</b>	54
<b>PLS Twsp:</b>		<b>DWSMA Code:</b>	
<b>Range :</b>		<b>DWSMA Name:</b>	
<b>Range Dir:</b>		<b>TRDSQQ:</b>	
<b>Section:</b>		<b>Method Code:</b>	A1
<b>Quarters:</b>		<b>Method Desc:</b>	Address Matching House Number
<b>Collection Date:</b>	27-Sep-2015	<b>Ref Code:</b>	GEN
<b>Tmsp Created:</b>	12-Jun-2000	<b>Ref Desc:</b>	General Location
<b>User Created:</b>	DELTA_M_R1	<b>Verified:</b>	No
<b>Tmsp Updt:</b>	26-Apr-2016	<b>User Updt:</b>	spatial_
<b>Name:</b>	Total Mechanical Services Inc		

**My Neighborhood Site Details**

<b>Site ID:</b>	52570	<b>IC Flag:</b>	No
<b>Active FLA:</b>	No	<b>City:</b>	Saint Paul Park
<b>Activity:</b>	Hazardous Waste	<b>County:</b>	Washington
<b>Addr St:</b>	420 Broadway Ave	<b>Cong Distr:</b>	4
<b>Addr City:</b>	Saint Paul Park	<b>Senate Dis:</b>	54
<b>Addr ZIP:</b>	55071	<b>House Dist:</b>	54A
<b>Address:</b>	MN	<b>HUC 8:</b>	07010206
<b>MPCA ID:</b>	MNR000079244	<b>Watershed :</b>	Mississippi River - Twin Cities
<b>MPCA ID List:</b>	MNR000079244	<b>Latitude:</b>	44.8477121
<b>Program Co:</b>	HW	<b>Longitude:</b>	-92.9960682

Map Key	Number of Records	Direction	Distance (mi/ft)	Elev/Diff (ft)	Site	DB
---------	-------------------	-----------	------------------	----------------	------	----

<b>Program Name:</b>	Hazardous Waste	<b>Coord Coll:</b>	A1
<b>Program 1:</b>	Hazardous Waste	<b>Coord Co 1:</b>	Address Matching House Number
<b>Name:</b>	Total Mechanical Services Inc		
<b>Site URL:</b>	https://webapp.pca.state.mn.us/wimn/site/52570		
<b>Activity L:</b>	Hazardous Waste		
<b>Industrial:</b>			

**Agency Interests: File Request Details**

<b>Item ID:</b>	52570-AISI0000052570	<b>Spatial ID:</b>	52212
<b>Status:</b>	Inactive	<b>Int Doc ID:</b>	0
<b>Status Date:</b>	12/5/2005	<b>SI Type:</b>	CON
<b>Program:</b>	Hazardous Waste	<b>SI Cat:</b>	AISI
<b>Program List:</b>	HW	<b>SI ID:</b>	52570
<b>CTU Code:</b>	239651	<b>SI Cat Desc:</b>	Agency Interest
<b>CTU Name:</b>	Saint Paul Park	<b>SI Type Desc:</b>	Conventional Site
<b>HUC 8:</b>	7010206	<b>Description:</b>	
<b>HUC 8 Name:</b>	Mississippi River - Twin Cities	<b>SI Designation:</b>	
<b>HUC 10:</b>	701020609	<b>Cong Dist:</b>	4
<b>HUC 12:</b>	70102060901	<b>House Dist:</b>	54A
<b>HUC 12 Name:</b>	Schmidt Lake-Mississippi River	<b>Senate Dist:</b>	54
<b>PLS Twsp:</b>		<b>DWSMA Code:</b>	
<b>Range :</b>		<b>DWSMA Name:</b>	
<b>Range Dir:</b>		<b>TRDSQQ:</b>	
<b>Section:</b>		<b>Method Code:</b>	A1
<b>Quarters:</b>		<b>Method Desc:</b>	Address Matching House Number
<b>Collection Date:</b>	9/27/2015	<b>Ref Code:</b>	GEN
<b>Tmsp Created:</b>	6/12/2000	<b>Ref Desc:</b>	General Location
<b>User Created:</b>	DELTA_M_R1	<b>Verified:</b>	No
<b>Tmsp Updt:</b>	4/26/2016	<b>User Updt:</b>	spatial_
<b>Name:</b>	Total Mechanical Services Inc		
<b>HUC 10 Name:</b>	Lock and Dam No 2-Mississippi River		

<a href="#">20</a>	1 of 1	W	0.34 / 1,811.90	747.32 / -59	Lehman Brothers Printing 465 Broadway Ave Saint Paul Park MN 55071	MPCA AI
--------------------	--------	---	-----------------	--------------	--	---------

<b>Agency Interest ID:</b>	20814	<b>Name (Map):</b>	Lehman Brothers Printing
<b>Name (Sites):</b>	Lehman Brothers Printing	<b>Address (Map):</b>	465 Broadway Ave
<b>Address (Site):</b>	465 Broadway Ave	<b>City (Map):</b>	Saint Paul Park
<b>City (Site):</b>	Saint Paul Park	<b>State (Map):</b>	MN
<b>State (Site):</b>	MN	<b>ZIP (Map):</b>	55071
<b>ZIP (Site):</b>	55071-1515	<b>County Code (Map):</b>	163
<b>County (Site):</b>	Washington	<b>County (Map):</b>	Washington
<b>Latitude (Site):</b>	44.8479826	<b>Latitude (Map):</b>	44.8479826
<b>Longitude (Site):</b>	-92.9955999	<b>Longitude (Map):</b>	-92.9955999
<b>Name (Req):</b>	Lehman Brothers Printing	<b>County Code (Req):</b>	163
<b>Address (Req):</b>	465 Broadway Ave	<b>County (Req):</b>	Washington
<b>City (Req):</b>	Saint Paul Park	<b>Latitude (Req):</b>	44.8479826
<b>State (Req):</b>	MN	<b>Longitude (Req):</b>	-92.9955999
<b>ZIP (Req):</b>	55071		
<b>Data Source:</b>	MPCA Agency Interests: Map; My Neighborhood Sites; MPCA Agency Interests: File Request		
<b>Loc Desc (Map):</b>			
<b>Loc Desc (Req):</b>			

**Agency Interests: Map Details**

<b>Item ID:</b>	20814-AISI0000020814	<b>Spatial ID:</b>	24839
<b>Status:</b>	Inactive	<b>Int Doc ID:</b>	0
<b>Status Date:</b>	1999-07-27 00:00:00	<b>SI Type:</b>	CON
<b>Program:</b>	Hazardous Waste	<b>SI Cat:</b>	AISI
<b>Program List:</b>	HW	<b>SI ID:</b>	20814
<b>CTU Code:</b>	239651	<b>SI Cat Desc:</b>	Agency Interest
<b>CTU Name:</b>	Saint Paul Park	<b>SI Type Desc:</b>	Conventional Site
<b>HUC 8:</b>	07010206	<b>Description:</b>	
<b>HUC 8 Name:</b>	Mississippi River - Twin Cities	<b>SI Designation:</b>	

Map Key	Number of Records	Direction	Distance (mi/ft)	Elev/Diff (ft)	Site	DB
HUC 10:	0701020609				Cong Dist:	4
HUC 12:	070102060901				House Dist:	54A
HUC 12 Name:	Schmidt Lake-Mississippi River				Senate Dist:	54
PLS Twsp:					DWSMA Code:	
Range :					DWSMA Name:	
Range Dir:					TRDSQQ:	
Section:					Method Code:	A1
Quarters:					Method Desc:	Address Matching House Number
Collection Date:	27-Sep-2015				Ref Code:	GEN
Tmsp Created:	26-Jul-1999				Ref Desc:	General Location
User Created:	DELTA_M_R1				Verified:	No
Tmsp Updt:	26-Apr-2016				User Updt:	spatial_
Name:	Lehman Brothers Printing					

#### My Neighborhood Site Details

Site ID:	20814	IC Flag:	No
Active FLA:	No	City:	Saint Paul Park
Activity:	Hazardous Waste	County:	Washington
Addr St:	465 Broadway Ave	Cong Distr:	4
Addr City:	Saint Paul Park	Senate Dis:	54
Addr ZIP:	55071-1515	House Dist:	54A
Address:	MN	HUC 8:	07010206
MPCA ID:	MND157583352	Watershed :	Mississippi River - Twin Cities
MPCA ID List:	MND157583352	Latitude:	44.8479826
Program Co:	HW	Longitude:	-92.9955999
Program Name:	Hazardous Waste	Coord Coll:	A1
Program 1:	Hazardous Waste	Coord Co 1:	Address Matching House Number
Name:	Lehman Brothers Printing		
Site URL:	https://webapp.pca.state.mn.us/wimn/site/20814		
Activity L:	Hazardous Waste		
Industrial:			

#### Agency Interests: File Request Details

Item ID:	20814-AISI0000020814	Spatial ID:	24839
Status:	Inactive	Int Doc ID:	0
Status Date:	7/27/1999	SI Type:	CON
Program:	Hazardous Waste	SI Cat:	AISI
Program List:	HW	SI ID:	20814
CTU Code:	239651	SI Cat Desc:	Agency Interest
CTU Name:	Saint Paul Park	SI Type Desc:	Conventional Site
HUC 8:	7010206	Description:	
HUC 8 Name:	Mississippi River - Twin Cities	SI Designation:	
HUC 10:	701020609	Cong Dist:	4
HUC 12:	70102060901	House Dist:	54A
HUC 12 Name:	Schmidt Lake-Mississippi River	Senate Dist:	54
PLS Twsp:		DWSMA Code:	
Range :		DWSMA Name:	
Range Dir:		TRDSQQ:	
Section:		Method Code:	A1
Quarters:		Method Desc:	Address Matching House Number
Collection Date:	9/27/2015	Ref Code:	GEN
Tmsp Created:	7/26/1999	Ref Desc:	General Location
User Created:	DELTA_M_R1	Verified:	No
Tmsp Updt:	4/26/2016	User Updt:	spatial_
Name:	Lehman Brothers Printing		
HUC 10 Name:	Lock and Dam No 2-Mississippi River		

[21](#) 1 of 3 W 0.35 / 1,838.05 747.02 / -59 Strip Mall 445 Broadway Ave St. Paul Park MN 55107 HIST LUST

Prog Int ID:	295010	Address Source:	CORE
Site ID:	249110	Township Name:	Baytown
State County Code:	82	County Name:	Washington

Map Key	Number of Records	Direction	Distance (mi/ft)	Elev/Diff (ft)	Site	DB
<b>Country:</b>	USA				<b>Lat/Long ID:</b>	135187
<b>Interest Type Cd:</b>	LS				<b>Interest Type Dsc:</b>	Leak Site
<b>ADDR ID:</b>	410949				<b>Lat Degrees:</b>	44
<b>Tank Site:</b>	15775				<b>Lat Minutes:</b>	50
<b>Interest Phone:</b>	NO CORE PI PH.				<b>Lat Seconds:</b>	53.31
<b>Interest Start Dt:</b>	07/20/2004 00:00:00				<b>Long Degrees:</b>	-92
<b>Interest End Dt:</b>	12/06/2006 07:31:35				<b>Long Minutes:</b>	59
<b>Active?:</b>	No				<b>Long Seconds:</b>	45.75
<b>Timestamp Added:</b>	12/06/2006 07:31:35				<b>Lat/Long Source:</b>	CORE
<b>Timestamp Updt:</b>	11/10/2014 08:17:05				<b>Lat/Long Site ID:</b>	249110
<b>Staff ID Updt:</b>	RGAGLE				<b>Lat/Long Spatial ID:</b>	51863181
<b>Source:</b>	CORE				<b>Collection Date:</b>	03/06/2006 00:00:00
<b>Coord Src Type:</b>	2				<b>Map Scale Code:</b>	B
<b>Coord Src Desc:</b>	State				<b>Org Name Source:</b>	Rebecca Gorney
<b>Foreign State:</b>					<b>Foreign Zone:</b>	
<b>FIPS County Cd1:</b>	163					
<b>Addr Timestamp Add:</b>		12/06/2006 07:30:52				
<b>Addr Timestamp Lst Updt:</b>		11/04/2008 21:13:55				
<b>Addr Updater Staff ID:</b>		SYSTEM				
<b>Lat/Long Timestamp Added:</b>		12/06/2006 07:31:48				
<b>Lat/Long Tmstmp Last Upd:</b>		12/06/2006 22:03:56				
<b>Lat/Long Updater Staff ID:</b>		COREUSER				
<b>Lat/Long Desc:</b>						
<b>Coord Coll Method Desc:</b>		Digitized-DOQ				
<b>Coord Coll Method Code:</b>		I2				
<b>Comments:</b>						

Leak Site

<b>Complete Site Closure Date:</b>	11/04/2005 00:00:00
<b>Cond Closure Date:</b>	
<b>Release Discovered Date:</b>	06/25/2004 00:00:00
<b>Leaksite Type Code:</b>	1
<b>Leaksite Type Desc:</b>	Leak Site
<b>Leak Report Date:</b>	06/28/2004 00:00:00
<b>Tank Reg Status Code:</b>	F
<b>TMSP Added:</b>	07/20/2004 16:59:23
<b>TMSP Last Updt:</b>	12/19/2005 09:27:37
<b>CU Yds Excavated Qty:</b>	
<b>ENF Action Begin Date:</b>	07/23/2004 00:00:00
<b>Residence Type Code:</b>	
<b>File Archive Box:</b>	
<b>File Archive Lot:</b>	
<b>Soil Digout Date:</b>	
<b>Staff ID Last Updt:</b>	KKAPAUN
<b>Std Letter Response Date:</b>	
<b>VPIC Acres:</b>	
<b>VPIC Application Date:</b>	
<b>Contam Soils Remaining Flag:</b>	Y
<b>Indoor Air Collected Flag:</b>	
<b>LUST Trust Eligible Flag:</b>	No
<b>Offsite Contam Flag:</b>	N
<b>REIMB Awarded Flag:</b>	No
<b>Release From AST Flag:</b>	No
<b>Release From UST Flag:</b>	Yes
<b>Soil Gas Action Level Flag:</b>	
<b>Soil Gas Data Collected Flag:</b>	
<b>Sub Slab Sample Collected Flag:</b>	
<b>Surface Water Impact Flag:</b>	N
<b>Utility Project Flag:</b>	No
<b>Vapor Intrusion Action Flag:</b>	
<b>Vapor Intrusion Checked Flag:</b>	
<b>Leaksite Type Defn:</b>	Leak site (tank and petroleum contamination).
<b>Soil Gas Data Comments:</b>	
<b>Vapor Intrusion Comments:</b>	

Map Key	Number of Records	Direction	Distance (mi/ft)	Elev/Diff (ft)	Site	DB
---------	-------------------	-----------	------------------	----------------	------	----

**Leak Product RIs**

**Product RIs Seq ID:** 98061  
**Leak Product Desc:** Diesel  
**Leak Product Defn:** The product is diesel oil.  
  
**Product RIs Seq ID:** 98060  
**Leak Product Desc:** Gasoline, Type Unknown  
**Leak Product Defn:** The product is an unknown type of gasoline.

**Leak GW Info**

**Well Type Code:**  
**Affected Non Res Props:**  
**Affected Residential Props:**  
**Staff ID Last Updt:** SLARSEN  
**Staff ID Wellhead Area Assess:** 2350  
**TMSP Added:** 11/08/2005 11:37:34  
**TMSP Last Updt:** 11/08/2005 11:37:34  
**Water Supply Exceeds Ral Flag:**  
**Cleanup Goal Achieved Flag:**  
**DW Supply Contam Flag:**  
**Free Product at Close Flag:** No  
**Free Product Observed Flag:**  
**Free Product Thickness:**  
**Ground Water Contam Flag:** N  
**GW Cleanup Goal:**  
**GW Exceeds Cleanup Goal Flag:**  
**Impacted Aquifer Code:**  
**MTBE High Level Date:**  
**MTBE High Ug Per Liter Char:**  
**MTBE High Ug Per Liter Numb:**  
**MTBE Present Historically Flag:**  
**MTBE Present Now Flag:**  
**Protected Area Flag:**  
**PWS Well Impacted Flag:**  
**Sensitive Area Flag:**

<a href="#">21</a>	2 of 3	W	0.35 / 1,838.05	747.02 / -59	Strip Mall 445 Broadway Ave Saint Paul Park MN 55107	MPCA AI
--------------------	--------	---	--------------------	-----------------	--	---------

<b>Agency Interest ID:</b> 185477	<b>Name (Map):</b> Strip Mall
<b>Name (Sites):</b> Strip Mall	<b>Address (Map):</b> 445 Broadway Ave
<b>Address (Site):</b> 445 Broadway Ave	<b>City (Map):</b> Saint Paul Park
<b>City (Site):</b> Saint Paul Park	<b>State (Map):</b> MN
<b>State (Site):</b> MN	<b>ZIP (Map):</b> 55107
<b>ZIP (Site):</b> 55107	<b>County Code (Map):</b> 163
<b>County (Site):</b> Washington	<b>County (Map):</b> Washington
<b>Latitude (Site):</b> 44.84814236	<b>Latitude (Map):</b> 44.84814236
<b>Longitude (Site):</b> -92.99604167	<b>Longitude (Map):</b> -92.99604167
<b>Name (Req):</b> Strip Mall	<b>County Code (Req):</b> 163
<b>Address (Req):</b> 445 Broadway Ave	<b>County (Req):</b> Washington
<b>City (Req):</b> Saint Paul Park	<b>Latitude (Req):</b> 44.84814236
<b>State (Req):</b> MN	<b>Longitude (Req):</b> -92.99604167
<b>ZIP (Req):</b> 55107	

**Data Source:** MPCA Agency Interests: Map; My Neighborhood Sites; MPCA Agency Interests: File Request

**Loc Desc (Map):**

**Loc Desc (Req):**

**Agency Interests: Map Details**

<b>Item ID:</b> 185477-AISI0000185477	<b>Spatial ID:</b> 51863180
---------------------------------------	-----------------------------

Map Key	Number of Records	Direction	Distance (mi/ft)	Elev/Diff (ft)	Site	DB
<b>Status:</b>	Active				<b>Int Doc ID:</b> 0	
<b>Status Date:</b>					<b>SI Type:</b> CON	
<b>Program:</b>	PetroleumRemediation				<b>SI Cat:</b> AISI	
<b>Program List:</b>	PR				<b>SI ID:</b> 185477	
<b>CTU Code:</b>	239651				<b>SI Cat Desc:</b> Agency Interest	
<b>CTU Name:</b>	Saint Paul Park				<b>SI Type Desc:</b> Conventional Site	
<b>HUC 8:</b>	07010206				<b>Description:</b>	
<b>HUC 8 Name:</b>	Mississippi River - Twin Cities				<b>SI Designation:</b>	
<b>HUC 10:</b>	0701020609				<b>Cong Dist:</b> 4	
<b>HUC 12:</b>	070102060901				<b>House Dist:</b> 54A	
<b>HUC 12 Name:</b>	Schmidt Lake-Mississippi River				<b>Senate Dist:</b> 54	
<b>PLS Twsp:</b>					<b>DWSMA Code:</b>	
<b>Range :</b>					<b>DWSMA Name:</b>	
<b>Range Dir:</b>					<b>TRDSQQ:</b>	
<b>Section:</b>					<b>Method Code:</b> I2	
<b>Quarters:</b>					<b>Method Desc:</b> Digitized-DOQ	
<b>Collection Date:</b>	25-Apr-2016				<b>Ref Code:</b> GEN	
<b>Tmsp Created:</b>	06-Dec-2006				<b>Ref Desc:</b> General Location	
<b>User Created:</b>	DELTA_M_R2				<b>Verified:</b> No	
<b>Tmsp Updt:</b>	26-Apr-2016				<b>User Updt:</b> spatial_	
<b>Name:</b>	Strip Mall					

#### My Neighborhood Site Details

<b>Site ID:</b>	185477	<b>IC Flag:</b>	No
<b>Active FLA:</b>	Yes	<b>City:</b>	Saint Paul Park
<b>Activity:</b>	Petroleum Remediation, Leak Site	<b>County:</b>	Washington
<b>Addr St:</b>	445 Broadway Ave	<b>Cong Distr:</b>	4
<b>Addr City:</b>	Saint Paul Park	<b>Senate Dis:</b>	54
<b>Addr ZIP:</b>	55107	<b>House Dist:</b>	54A
<b>Address:</b>	MN	<b>HUC 8:</b>	07010206
<b>MPCA ID:</b>	LS0015775	<b>Watershed :</b>	Mississippi River - Twin Cities
<b>MPCA ID List:</b>	LS0015775	<b>Latitude:</b>	44.84814236
<b>Program Co:</b>	SR	<b>Longitude:</b>	-92.99604167
<b>Program Name:</b>	Investigation and Cleanup	<b>Coord Coll:</b>	I2
<b>Program 1:</b>	Investigation and Cleanup	<b>Coord Co 1:</b>	Digitized-DOQ
<b>Name:</b>	Strip Mall		
<b>Site URL:</b>	<a href="https://webapp.pca.state.mn.us/wimn/site/185477">https://webapp.pca.state.mn.us/wimn/site/185477</a>		
<b>Activity L:</b>	Petroleum Remediation, Leak Site		
<b>Industrial:</b>			

#### Agency Interests: File Request Details

<b>Item ID:</b>	185477-AISI0000185477	<b>Spatial ID:</b>	51863180
<b>Status:</b>	Active	<b>Int Doc ID:</b>	0
<b>Status Date:</b>		<b>SI Type:</b>	CON
<b>Program:</b>	PetroleumRemediation	<b>SI Cat:</b>	AISI
<b>Program List:</b>	PR	<b>SI ID:</b>	185477
<b>CTU Code:</b>	239651	<b>SI Cat Desc:</b>	Agency Interest
<b>CTU Name:</b>	Saint Paul Park	<b>SI Type Desc:</b>	Conventional Site
<b>HUC 8:</b>	7010206	<b>Description:</b>	
<b>HUC 8 Name:</b>	Mississippi River - Twin Cities	<b>SI Designation:</b>	
<b>HUC 10:</b>	701020609	<b>Cong Dist:</b>	4
<b>HUC 12:</b>	70102060901	<b>House Dist:</b>	54A
<b>HUC 12 Name:</b>	Schmidt Lake-Mississippi River	<b>Senate Dist:</b>	54
<b>PLS Twsp:</b>		<b>DWSMA Code:</b>	
<b>Range :</b>		<b>DWSMA Name:</b>	
<b>Range Dir:</b>		<b>TRDSQQ:</b>	
<b>Section:</b>		<b>Method Code:</b>	I2
<b>Quarters:</b>		<b>Method Desc:</b>	Digitized-DOQ
<b>Collection Date:</b>	4/25/2016	<b>Ref Code:</b>	GEN
<b>Tmsp Created:</b>	12/6/2006	<b>Ref Desc:</b>	General Location
<b>User Created:</b>	DELTA_M_R2	<b>Verified:</b>	No
<b>Tmsp Updt:</b>	4/26/2016	<b>User Updt:</b>	spatial_
<b>Name:</b>	Strip Mall		
<b>HUC 10 Name:</b>	Lock and Dam No 2-Mississippi River		

Map Key	Number of Records	Direction	Distance (mi/ft)	Elev/Diff (ft)	Site	DB
<a href="#">21</a>	3 of 3	W	0.35 / 1,838.05	747.02 / -59	Strip Mall 445 Broadway Ave Saint Paul Park MN 55107	LST REM SITE

**Item ID:** 185477-AREA0000000001  
**Project ID:** LS0015775  
**Project Type:** Leak Site  
**Project ID (RAP):**  
**Project Type (RAP):**  
**Site Status:** Closed  
**Perm List of Prio?:**  
**Petrol Brownfield?:**  
**VIC Site?:**  
**Sf Voluntary:**  
**Inst Controls?:**  
**SEMS?:**  
**Project Name:** Strip Mall  
**Project Managers:** Sarah Larsen (former)  
**Site Address 1:** 445 Broadway Ave  
**Site Address 2:**  
**Site City:** Saint Paul Park  
**Site State:** MN  
**Site ZIP:** 55107  
**Project Name(RAP):**  
**Address1 (RAP):**  
**Address2 (RAP):**  
**City (RAP):**  
**State (RAP):**  
**ZIP (RAP):**  
**Data Source:** MPCA Remediation Sites

**Unpermitted Dump?:**  
**State Reg:**  
**Federal Reg:** Yes  
**Fed State Reg:**  
**Non Reg:**  
**NPL:**  
**Site County:** Washington  
**County (RAP):**  
**Latitude:** 44.84814453  
**Longitude:** -92.99604797  
**Latitude (RAP):**  
**Longitude (RAP):**

#### Remediation Sites Details

**Activity ID:** 185477  
**SI ID:** 1  
**Si Cat:** AREA  
**SI Type:** LEAK  
**Site Type:** CON  
**Acreage:**  
**HRS Score:**  
**Score Year:**  
**DWSMA Code:**  
**AI Name:** Strip Mall  
**DWSMA Name:**  
**Hydrologists:** Tom Higgins (former)  
**Huc 8 Name:** Mississippi River - Twin Cities  
**Huc12 Name:** Schmidt Lake-Mississippi River  
**Method Desc:** Digitized-DOQ  
**Loc Desc:** Main Site Building  
**WIMN Uri:** https://webapp.pca.state.mn.us/wimn/site/185477

**Object ID:** 8966  
**Cong Dist:** 4  
**House Dist:** 54A  
**Senate Dis:** 54  
**HUC 8:** 07010206  
**HUC 10:** 0701020609  
**HUC 12:** 070102060901  
**Gdb Geomattr Data:**  
**MNTBA:**

#### Spatial Remediation Activity

**AI ID:** 185477  
**Site ID:** LS0015775  
**SI ID:** 1  
**SI Cat:** AREA  
**NFA Decisi:**  
**Site Start:** 2004-06-28 00:00:00  
**Site Close:** 2005-11-04 00:00:00  
**Leak Discovered:** 2004-06-25 00:00:00  
**Leak Reported:** 2004-06-28 00:00:00  
**Leak Reopened:**  
**Activity No:** 1  
**Activity ID:** SIW20040001  
**Activity Type:** Leak Site Investigation

**Object ID:** 19567  
**Remedy Imp:**  
**Remedy Sel:**  
**ASMT Compl:**  
**Received:**  
**NPL List:**  
**NPL Delete:**  
**PLP List:**  
**PLP Delist:**  
**Staff Assi:**  
**FF Approved:**  
**FF Closed:**  
**Inv Comple:**

Map Key	Number of Records	Direction	Distance (mi/ft)	Elev/Diff (ft)	Site	DB
Activity Code:	SIW				App Comple:	
Activity Year:	2004				Er Site Ev:	
Discovered:						

<a href="#">22</a>	1 of 1	W	0.36 / 1,919.92	745.74 / -61	Shingledecker Enterprises Inc 400 Broadway Ave Saint Paul Park MN 55071	MPCA AI
--------------------	--------	---	--------------------	-----------------	---	---------

<b>Agency Interest ID:</b>	23388	<b>Name (Map):</b>	Shingledecker Enterprises Inc
<b>Name (Sites):</b>	Shingledecker Enterprises Inc	<b>Address (Map):</b>	400 Broadway Ave
<b>Address (Site):</b>	400 Broadway Ave	<b>City (Map):</b>	Saint Paul Park
<b>City (Site):</b>	Saint Paul Park	<b>State (Map):</b>	MN
<b>State (Site):</b>	MN	<b>ZIP (Map):</b>	55071
<b>ZIP (Site):</b>	55071	<b>County Code (Map):</b>	163
<b>County (Site):</b>	Washington	<b>County (Map):</b>	Washington
<b>Latitude (Site):</b>	44.847712	<b>Latitude (Map):</b>	44.847712
<b>Longitude (Site):</b>	-92.9962812	<b>Longitude (Map):</b>	-92.9962812
<b>Name (Req):</b>	Shingledecker Enterprises Inc	<b>County Code (Req):</b>	163
<b>Address (Req):</b>	400 Broadway Ave	<b>County (Req):</b>	Washington
<b>City (Req):</b>	Saint Paul Park	<b>Latitude (Req):</b>	44.847712
<b>State (Req):</b>	MN	<b>Longitude (Req):</b>	-92.9962812
<b>ZIP (Req):</b>	55071		
<b>Data Source:</b>	MPCA Agency Interests: Map; My Neighborhood Sites; MPCA Agency Interests: File Request		
<b>Loc Desc (Map):</b>			
<b>Loc Desc (Req):</b>			

#### Agency Interests: Map Details

<b>Item ID:</b>	23388-AISI0000023388	<b>Spatial ID:</b>	26109
<b>Status:</b>	Inactive	<b>Int Doc ID:</b>	0
<b>Status Date:</b>	2010-07-09 00:00:00	<b>SI Type:</b>	CON
<b>Program:</b>	Multiple Programs	<b>SI Cat:</b>	AISI
<b>Program List:</b>	HW, UT	<b>SI ID:</b>	23388
<b>CTU Code:</b>	239651	<b>SI Cat Desc:</b>	Agency Interest
<b>CTU Name:</b>	Saint Paul Park	<b>SI Type Desc:</b>	Conventional Site
<b>HUC 8:</b>	07010206	<b>Description:</b>	
<b>HUC 8 Name:</b>	Mississippi River - Twin Cities	<b>SI Designation:</b>	
<b>HUC 10:</b>	0701020609	<b>Cong Dist:</b>	4
<b>HUC 12:</b>	070102060901	<b>House Dist:</b>	54A
<b>HUC 12 Name:</b>	Schmidt Lake-Mississippi River	<b>Senate Dist:</b>	54
<b>PLS Twsp:</b>		<b>DWSMA Code:</b>	
<b>Range :</b>		<b>DWSMA Name:</b>	
<b>Range Dir:</b>		<b>TRDSQQ:</b>	
<b>Section:</b>		<b>Method Code:</b>	A1
<b>Quarters:</b>		<b>Method Desc:</b>	Address Matching House Number
<b>Collection Date:</b>	28-Sep-2015	<b>Ref Code:</b>	GEN
<b>Tmsp Created:</b>	26-Jul-1999	<b>Ref Desc:</b>	General Location
<b>User Created:</b>	DELTA_M_R1	<b>Verified:</b>	No
<b>Tmsp Updt:</b>	26-Apr-2016	<b>User Updt:</b>	spatial_
<b>Name:</b>	Shingledecker Enterprises Inc		

#### My Neighborhood Site Details

<b>Site ID:</b>	23388	<b>IC Flag:</b>	No
<b>Active FLA:</b>	No	<b>City:</b>	Saint Paul Park
<b>Activity:</b>	Multiple Activities	<b>County:</b>	Washington
<b>Addr St:</b>	400 Broadway Ave	<b>Cong Distr:</b>	4
<b>Addr City:</b>	Saint Paul Park	<b>Senate Dis:</b>	54
<b>Addr ZIP:</b>	55071	<b>House Dist:</b>	54A
<b>Address:</b>	MN	<b>HUC 8:</b>	07010206
<b>MPCA ID:</b>	Multiple IDs	<b>Watershed :</b>	Mississippi River - Twin Cities
<b>MPCA ID List:</b>	MND154445167; TS0122281	<b>Latitude:</b>	44.847712
<b>Program Co:</b>	HW; TL	<b>Longitude:</b>	-92.9962812
<b>Program Name:</b>	Multiple Programs	<b>Coord Coll:</b>	A1
<b>Program 1:</b>	Hazardous Waste; Tanks	<b>Coord Co 1:</b>	Address Matching House Number
<b>Name:</b>	Shingledecker Enterprises Inc		



Map Key	Number of Records	Direction	Distance (mi/ft)	Elev/Diff (ft)	Site	DB
<b>Site URL:</b>		https://webapp.pca.state.mn.us/wimn/site/23388				
<b>Activity L:</b>		Hazardous Waste; Underground Tanks				
<b>Industrial:</b>		General Automotive Repair				

**Agency Interests: File Request Details**

<b>Item ID:</b>	23388-AISI0000023388	<b>Spatial ID:</b>	26109
<b>Status:</b>	Inactive	<b>Int Doc ID:</b>	0
<b>Status Date:</b>	7/9/2010	<b>SI Type:</b>	CON
<b>Program:</b>	Multiple Programs	<b>SI Cat:</b>	AISI
<b>Program List:</b>	HW, UT	<b>SI ID:</b>	23388
<b>CTU Code:</b>	239651	<b>SI Cat Desc:</b>	Agency Interest
<b>CTU Name:</b>	Saint Paul Park	<b>SI Type Desc:</b>	Conventional Site
<b>HUC 8:</b>	7010206	<b>Description:</b>	
<b>HUC 8 Name:</b>	Mississippi River - Twin Cities	<b>SI Designation:</b>	
<b>HUC 10:</b>	701020609	<b>Cong Dist:</b>	4
<b>HUC 12:</b>	70102060901	<b>House Dist:</b>	54A
<b>HUC 12 Name:</b>	Schmidt Lake-Mississippi River	<b>Senate Dist:</b>	54
<b>PLS Twsp:</b>		<b>DWSMA Code:</b>	
<b>Range :</b>		<b>DWSMA Name:</b>	
<b>Range Dir:</b>		<b>TRDSQQ:</b>	
<b>Section:</b>		<b>Method Code:</b>	A1
<b>Quarters:</b>		<b>Method Desc:</b>	Address Matching House Number
<b>Collection Date:</b>	9/28/2015	<b>Ref Code:</b>	GEN
<b>Tmsp Created:</b>	7/26/1999	<b>Ref Desc:</b>	General Location
<b>User Created:</b>	DELTA_M_R1	<b>Verified:</b>	No
<b>Tmsp Updt:</b>	4/26/2016	<b>User Updt:</b>	spatial_
<b>Name:</b>	Shingledecker Enterprises Inc		
<b>HUC 10 Name:</b>	Lock and Dam No 2-Mississippi River		

[23](#) 1 of 1 **ENE** 0.37 / 1,942.49 943.77 / 137 **ISD 833 Oltman Middle School** 6625 Goodview Ave S Cottage Grove MN 55016 **MPCA AI**

<b>Agency Interest ID:</b>	214312	<b>Name (Map):</b>	ISD 833 Oltman Middle School
<b>Name (Sites):</b>	ISD 833 Oltman Middle School	<b>Address (Map):</b>	6625 Goodview Ave S
<b>Address (Site):</b>	6625 Goodview Ave S	<b>City (Map):</b>	Cottage Grove
<b>City (Site):</b>	Cottage Grove	<b>State (Map):</b>	MN
<b>State (Site):</b>	MN	<b>ZIP (Map):</b>	55016
<b>ZIP (Site):</b>	55016-2685	<b>County Code (Map):</b>	163
<b>County (Site):</b>	Washington	<b>County (Map):</b>	Washington
<b>Latitude (Site):</b>	44.853014	<b>Latitude (Map):</b>	44.853014
<b>Longitude (Site):</b>	-92.97899	<b>Longitude (Map):</b>	-92.97899
<b>Name (Req):</b>	ISD 833 Oltman Middle School	<b>County Code (Req):</b>	163
<b>Address (Req):</b>	6625 Goodview Ave S	<b>County (Req):</b>	Washington
<b>City (Req):</b>	Cottage Grove	<b>Latitude (Req):</b>	44.853014
<b>State (Req):</b>	MN	<b>Longitude (Req):</b>	-92.97899
<b>ZIP (Req):</b>	55016		
<b>Data Source:</b>	MPCA Agency Interests: Map; My Neighborhood Sites; MPCA Agency Interests: File Request		
<b>Loc Desc (Map):</b>	South East quadrant of 65th St. S. and Geneva Ave. S. *** Note:many records provided by the department have a truncated LOC_DESC field.		
<b>Loc Desc (Req):</b>	South East quadrant of 65th St. S. and Geneva Ave. S.		

**Agency Interests: Map Details**

<b>Item ID:</b>	214312-AISI0000214312	<b>Spatial ID:</b>	
<b>Status:</b>	Active	<b>Int Doc ID:</b>	0
<b>Status Date:</b>		<b>SI Type:</b>	CON
<b>Program:</b>	Multiple Programs	<b>SI Cat:</b>	AISI
<b>Program List:</b>	CS, HW	<b>SI ID:</b>	214312
<b>CTU Code:</b>	239364	<b>SI Cat Desc:</b>	Agency Interest
<b>CTU Name:</b>	Cottage Grove	<b>SI Type Desc:</b>	Conventional Site
<b>HUC 8:</b>	07010206	<b>Description:</b>	
<b>HUC 8 Name:</b>	Mississippi River - Twin Cities	<b>SI Designation:</b>	
<b>HUC 10:</b>	0701020609	<b>Cong Dist:</b>	2
<b>HUC 12:</b>	070102060901	<b>House Dist:</b>	54A

Map Key	Number of Records	Direction	Distance (mi/ft)	Elev/Diff (ft)	Site	DB
<b>HUC 12 Name:</b>	Schmidt Lake-Mississippi River				<b>Senate Dist:</b> 54	
<b>PLS Twsp:</b>					<b>DWSMA Code:</b> 23	
<b>Range :</b>					<b>DWSMA Name:</b> Cottage Grove 10	
<b>Range Dir:</b>					<b>TRDSQQ:</b>	
<b>Section:</b>					<b>Method Code:</b> DP	
<b>Quarters:</b>					<b>Method Desc:</b> Digitized - MPCA online map	
<b>Collection Date:</b>	26-Sep-2016				<b>Ref Code:</b> CEN	
<b>Tmsp Created:</b>	26-Sep-2016				<b>Ref Desc:</b> Center of Feature Represented	
<b>User Created:</b>	RSP				<b>Verified:</b> No	
<b>Tmsp Updt:</b>	22-Jun-2021				<b>User Updt:</b> smotton	
<b>Name:</b>	ISD 833 Oltman Middle School					

#### My Neighborhood Site Details

<b>Site ID:</b>	214312	<b>IC Flag:</b>	No
<b>Active FLA:</b>	Yes	<b>City:</b>	Cottage Grove
<b>Activity:</b>	Multiple Activities	<b>County:</b>	Washington
<b>Addr St:</b>	6625 Goodview Ave S	<b>Cong Distr:</b>	2
<b>Addr City:</b>	Cottage Grove	<b>Senate Dis:</b>	54
<b>Addr ZIP:</b>	55016-2685	<b>House Dist:</b>	54A
<b>Address:</b>	MN	<b>HUC 8:</b>	07010206
<b>MPCA ID:</b>	Multiple IDs	<b>Watershed :</b>	Mississippi River - Twin Cities
<b>MPCA ID List:</b>	C00044540; MNS000342736	<b>Latitude:</b>	44.853014
<b>Program Co:</b>	HW; ST	<b>Longitude:</b>	-92.97899
<b>Program Name:</b>	Multiple Programs	<b>Coord Coll:</b>	DP
<b>Program 1:</b>	Hazardous Waste; Stormwater	<b>Coord Co 1:</b>	Digitized - MPCA online map
<b>Name:</b>	ISD 833 Oltman Middle School		
<b>Site URL:</b>	https://webapp.pca.state.mn.us/wimn/site/214312		
<b>Activity L:</b>	Construction Stormwater; Hazardous Waste, Very small quantity generator		
<b>Industrial:</b>	Elementary and Secondary Schools		

#### Agency Interests: File Request Details

<b>Item ID:</b>	214312-AISI0000214312	<b>Spatial ID:</b>	
<b>Status:</b>	Active	<b>Int Doc ID:</b>	0
<b>Status Date:</b>		<b>SI Type:</b>	CON
<b>Program:</b>	Multiple Programs	<b>SI Cat:</b>	AISI
<b>Program List:</b>	CS, HW	<b>SI ID:</b>	214312
<b>CTU Code:</b>	239364	<b>SI Cat Desc:</b>	Agency Interest
<b>CTU Name:</b>	Cottage Grove	<b>SI Type Desc:</b>	Conventional Site
<b>HUC 8:</b>	7010206	<b>Description:</b>	
<b>HUC 8 Name:</b>	Mississippi River - Twin Cities	<b>SI Designation:</b>	
<b>HUC 10:</b>	701020609	<b>Cong Dist:</b>	2
<b>HUC 12:</b>	70102060901	<b>House Dist:</b>	54A
<b>HUC 12 Name:</b>	Schmidt Lake-Mississippi River	<b>Senate Dist:</b>	54
<b>PLS Twsp:</b>		<b>DWSMA Code:</b>	23
<b>Range :</b>		<b>DWSMA Name:</b>	Cottage Grove 10
<b>Range Dir:</b>		<b>TRDSQQ:</b>	
<b>Section:</b>		<b>Method Code:</b>	DP
<b>Quarters:</b>		<b>Method Desc:</b>	Digitized - MPCA online map
<b>Collection Date:</b>	9/26/2016	<b>Ref Code:</b>	CEN
<b>Tmsp Created:</b>	9/26/2016	<b>Ref Desc:</b>	Center of Feature Represented
<b>User Created:</b>	RSP	<b>Verified:</b>	No
<b>Tmsp Updt:</b>	6/22/2021	<b>User Updt:</b>	smotton
<b>Name:</b>	ISD 833 Oltman Middle School		
<b>HUC 10 Name:</b>	Lock and Dam No 2-Mississippi River		

<a href="#">24</a>	1 of 1	W	0.37 / 1,958.63	745.83 / -61	<b>Ashland Petroleum Company</b> 401 Broadway Ave Saint Paul Park MN 55071	<b>MPCA AI</b>
--------------------	--------	---	--------------------	-----------------	--	----------------

<b>Agency Interest ID:</b>	51150	<b>Name (Map):</b>	Ashland Petroleum Company
<b>Name (Sites):</b>		<b>Address (Map):</b>	401 Broadway Ave
<b>Address (Site):</b>		<b>City (Map):</b>	Saint Paul Park
<b>City (Site):</b>		<b>State (Map):</b>	MN
<b>State (Site):</b>		<b>ZIP (Map):</b>	55071

Map Key	Number of Records	Direction	Distance (mi/ft)	Elev/Diff (ft)	Site	DB
ZIP (Site):					County Code (Map): 163	
County (Site):					County (Map): Washington	
Latitude (Site):					Latitude (Map): 44.847982	
Longitude (Site):					Longitude (Map): -92.9962817	
Name (Req):	Ashland Petroleum Company				County Code (Req): 163	
Address (Req):	401 Broadway Ave				County (Req): Washington	
City (Req):	Saint Paul Park				Latitude (Req): 44.847982	
State (Req):	MN				Longitude (Req): -92.9962817	
ZIP (Req):	55071					
Data Source:	MPCA Agency Interests: Map; MPCA Agency Interests: File Request					
Loc Desc (Map):						
Loc Desc (Req):						

**Agency Interests: Map Details**

Item ID:	51150-AISI0000051150	Spatial ID:	51789
Status:	Inactive	Int Doc ID:	0
Status Date:	2009-10-05 00:00:00	SI Type:	CON
Program:		SI Cat:	AISI
Program List:		SI ID:	51150
CTU Code:	239651	SI Cat Desc:	Agency Interest
CTU Name:	Saint Paul Park	SI Type Desc:	Conventional Site
HUC 8:	07010206	Description:	
HUC 8 Name:	Mississippi River - Twin Cities	SI Designation:	
HUC 10:	0701020609	Cong Dist:	4
HUC 12:	070102060901	House Dist:	54A
HUC 12 Name:	Schmidt Lake-Mississippi River	Senate Dist:	54
PLS Twsp:		DWSMA Code:	
Range :		DWSMA Name:	
Range Dir:		TRDSQQ:	
Section:		Method Code:	A1
Quarters:		Method Desc:	Address Matching House Number
Collection Date:	27-Sep-2015	Ref Code:	GEN
Tmsp Created:	05-Jun-2000	Ref Desc:	General Location
User Created:	DELTA_M_R1	Verified:	No
Tmsp Updt:	26-Apr-2016	User Updt:	spatial_
Name:	Ashland Petroleum Company		

**Agency Interests: File Request Details**

Item ID:	51150-AISI0000051150	Spatial ID:	51789
Status:	Inactive	Int Doc ID:	0
Status Date:	10/5/2009	SI Type:	CON
Program:		SI Cat:	AISI
Program List:		SI ID:	51150
CTU Code:	239651	SI Cat Desc:	Agency Interest
CTU Name:	Saint Paul Park	SI Type Desc:	Conventional Site
HUC 8:	7010206	Description:	
HUC 8 Name:	Mississippi River - Twin Cities	SI Designation:	
HUC 10:	701020609	Cong Dist:	4
HUC 12:	70102060901	House Dist:	54A
HUC 12 Name:	Schmidt Lake-Mississippi River	Senate Dist:	54
PLS Twsp:		DWSMA Code:	
Range :		DWSMA Name:	
Range Dir:		TRDSQQ:	
Section:		Method Code:	A1
Quarters:		Method Desc:	Address Matching House Number
Collection Date:	9/27/2015	Ref Code:	GEN
Tmsp Created:	6/5/2000	Ref Desc:	General Location
User Created:	DELTA_M_R1	Verified:	No
Tmsp Updt:	4/26/2016	User Updt:	spatial_
Name:	Ashland Petroleum Company		
HUC 10 Name:	Lock and Dam No 2-Mississippi River		

Map Key	Number of Records	Direction	Distance (mi/ft)	Elev/Diff (ft)	Site	DB
---------	-------------------	-----------	------------------	----------------	------	----

MN

**Organization Identifier:** MNPCA\_AGW  
**Organization Formal Name:** Minnesota Pollution Control Agency - Ambient Groundwater  
**Monitoring Location Identifier:** MNPCA\_AGW-185998  
**Monitoring Location Name:** 185998  
**Monitoring Loc Type Name:** Well  
**Monitoring Location Desc:**  
**Well Depth Measure Value:**  
**Well Depth Measure Unit Code:**  
**Well Hole Dpth Meas Value:**  
**Well Hole Dpth Meas Unit Cd:**  
**HUC Eight Digit Code:** 07010206  
**Drainage Area Measure Value:**  
**Drain Area Measure Unit Code:**  
**Contrib Drain Area Meas Value:**  
**Contrib Drain Area Meas Unit:**  
**Source Map Scale Numeric:** 0  
**Hor Accuracy Measure Value:**  
**Hor Accuracy Meas Unit Code:**  
**Hor Collection Method Name:** Address Matching-House Number  
**Hor Crd Ref Sys Datum Name:** NAD83  
**Vertical Measure Value:** 892  
**Vertical Measure Unit Code:** ft  
**Vert Accuracy Measure Value:**  
**Vert Accuracy Meas Unit Code:**  
**Vert Collection Method Name:** Topographic Map Interpolation  
**Vert Crd Ref Sys Datum Name:** UNKWN  
**Aquifer Name:**  
**Formation Type Text:**  
**Aquifer Type Name:**  
**Construction Date Text:**  
**Provider Name:** STORET  
**Country Code:** US  
**State Code:** 27  
**State:** MN  
**County Code:** 163  
**Latitude:** 44.8461660000  
**Longitude:** -92.9734030000

**Sample Results**

**Organization Identifier:** MNPCA\_AGW  
**Organization Formal Name:** Minnesota Pollution Control Agency - Ambient Groundwater  
**Characteristic Name:** Perfluorooctanesulfonate  
**Detect Quantitation Limit Type:** Lower Reporting Limit  
**Detect Quantitation Limit Meas:** 0.5  
**Detect Quantitation Limit Unit:** ug/l  
**Result Detect Condition:** Present Below Quantification Limit  
**Result Sample Fraction Text:** Total  
**Result Measure Value:**  
**Result Measure Unit Code:**  
**Measure Qualifier Code:**  
**Result Status Identifier:** Final  
**Statistical Base Code:**  
**Result Value Type Name:** Actual  
**Result Weight Basis Text:**  
**Result Time Basis Text:**  
**Result Temperature Basis Text:**  
**Result Particle Size Basis Txt:**  
**Precision Value:**  
**Result Comment:**  
**Activity Identifier:** MNPCA\_AGW-185998.0704060000.000S  
**Activity Type Code:** Sample-Routine  
**Activity Media Name:** Water  
**Activity Media Subdiv Name:** Groundwater  
**Activity Start Date:** 2007-04-06

Map Key	Number of Records	Direction	Distance (mi/ft)	Elev/Diff (ft)	Site	DB
<b>Activity Start Time:</b>		00:01:00				
<b>Activity Start Time Time Zone:</b>		UTC				
<b>Activity End Date:</b>						
<b>Activity End Time:</b>						
<b>Activity End Time Time Zone:</b>						
<b>Act Depth Hght Meas Value:</b>						
<b>Act Depth Hght Meas Unit:</b>						
<b>Act Dpth Altitude Ref Point:</b>						
<b>Act Top Dpth Hght Meas Value:</b>						
<b>Activ Top Dpth Hght Meas Unit:</b>						
<b>Activity Bttm Dpth Meas Value:</b>						
<b>Activity Bttm Dpth Meas Unit:</b>						
<b>Project Identifier:</b>		PRJ00092				
<b>Activity Conducting Org:</b>						
<b>Activity Comment Text:</b>		Facility Name: 3M-WOODBURY, Sample Location: Unknown, MDH UN 185998				
<b>Sample Aquifer:</b>						
<b>Hydrologic Condition:</b>						
<b>Hydrologic Event:</b>						
<b>Sample Collec Meth Identifier:</b>		WELL-SUBMERS				
<b>Sample Collect Meth Context:</b>		MNPCA				
<b>Sample Collect Method Name:</b>		Submersible. For domestic/deep mon wells w/ pump. Turn on pump, flow water. Record fld readings w/ multi-param probe ...				
<b>Sample Collect Equip Name:</b>		Pump/Submersible				
<b>USGSP Code:</b>						
<b>Result Depth Measure Value:</b>						
<b>Result Dpth Meas Unit Code:</b>						
<b>Result Dpth Altitude Ref Point:</b>						
<b>Subject Taxonomic Name:</b>						
<b>Sample Tissue Anatomy Name:</b>						
<b>Result Analytical Methd ID:</b>		P0002561				
<b>Result Analytical Meth Context:</b>		MNPCA_AGW				
<b>Result Analytical Meth Name:</b>		Perfluorinated compounds (PFCs) by Exygen Protocol P0002561				
<b>Method Description:</b>						
<b>Laboratory Name:</b>		MN00006				
<b>Analysis Start Date:</b>		1901-01-01				
<b>Result Laboratory Comment:</b>						
<b>Preparation Start Date:</b>						
<b>Provider Name:</b>		STORET				

### Sample Results

<b>Organization Identifier:</b>	MNPCA_AGW
<b>Organization Formal Name:</b>	Minnesota Pollution Control Agency - Ambient Groundwater
<b>Characteristic Name:</b>	Perfluorooctanoic acid
<b>Detect Quantitation Limit Type:</b>	Lower Reporting Limit
<b>Detect Quantitation Limit Meas:</b>	1.0
<b>Detect Quantitation Limit Unit:</b>	ug/l
<b>Result Detect Condition:</b>	Present Below Quantification Limit
<b>Result Sample Fraction Text:</b>	Total
<b>Result Measure Value:</b>	
<b>Result Measure Unit Code:</b>	
<b>Measure Qualifier Code:</b>	
<b>Result Status Identifier:</b>	Final
<b>Statistical Base Code:</b>	
<b>Result Value Type Name:</b>	Actual
<b>Result Weight Basis Text:</b>	
<b>Result Time Basis Text:</b>	
<b>Result Temperature Basis Text:</b>	
<b>Result Particle Size Basis Txt:</b>	
<b>Precision Value:</b>	
<b>Result Comment:</b>	
<b>Activity Identifier:</b>	MNPCA_AGW-185998.0704060000.000S
<b>Activity Type Code:</b>	Sample-Routine
<b>Activity Media Name:</b>	Water
<b>Activity Media Subdiv Name:</b>	Groundwater
<b>Activity Start Date:</b>	2007-04-06
<b>Activity Start Time:</b>	00:01:00
<b>Activity Start Time Time Zone:</b>	UTC

Map Key	Number of Records	Direction	Distance (mi/ft)	Elev/Diff (ft)	Site	DB
---------	-------------------	-----------	------------------	----------------	------	----

**Activity End Date:**  
**Activity End Time:**  
**Activity End Time Time Zone:**  
**Act Depth Hght Meas Value:**  
**Act Depth Hght Meas Unit:**  
**Act Dpth Altitude Ref Point:**  
**Act Top Dpth Hght Meas Value:**  
**Activ Top Dpth Hght Meas Unit:**  
**Activity Bttm Dpth Meas Value:**  
**Activity Bttm Dpth Meas Unit:**  
**Project Identifier:** PRJ00092  
**Activity Conducting Org:**  
**Activity Comment Text:** Facility Name: 3M-WOODBURY, Sample Location: Unknown, MDH UN 185998  
**Sample Aquifer:**  
**Hydrologic Condition:**  
**Hydrologic Event:**  
**Sample Collec Meth Identifier:** WELL-SUBMERS  
**Sample Collect Meth Context:** MNPCA  
**Sample Collect Method Name:** Submersible. For domestic/deep mon wells w/ pump. Turn on pump, flow water. Record fld readings w/ multi-param probe ...  
**Sample Collect Equip Name:** Pump/Submersible  
**USGSP Code:**  
**Result Depth Measure Value:**  
**Result Dpth Meas Unit Code:**  
**Result Dpth Altitude Ref Point:**  
**Subject Taxonomic Name:**  
**Sample Tissue Anatomy Name:**  
**Result Analytical Methd ID:** P0002561  
**Result Analytical Meth Context:** MNPCA\_AGW  
**Result Analytical Meth Name:** Perfluoronated compounds (PFCs) by Exygen Protocol P0002561  
**Method Description:**  
**Laboratory Name:** MN00006  
**Analysis Start Date:** 1901-01-01  
**Result Laboratory Comment:**  
**Preparation Start Date:**  
**Provider Name:** STORET

**Sample Results**

**Organization Identifier:** MNPCA\_AGW  
**Organization Formal Name:** Minnesota Pollution Control Agency - Ambient Groundwater  
**Characteristic Name:** Perfluorohexanesulfonate  
**Detect Quantitation Limit Type:** Lower Reporting Limit  
**Detect Quantitation Limit Meas:** 0.5  
**Detect Quantitation Limit Unit:** ug/l  
**Result Detect Condition:** Present Below Quantification Limit  
**Result Sample Fraction Text:** Total  
**Result Measure Value:**  
**Result Measure Unit Code:**  
**Measure Qualifier Code:**  
**Result Status Identifier:** Final  
**Statistical Base Code:**  
**Result Value Type Name:** Actual  
**Result Weight Basis Text:**  
**Result Time Basis Text:**  
**Result Temperature Basis Text:**  
**Result Particle Size Basis Txt:**  
**Precision Value:**  
**Result Comment:**  
**Activity Identifier:** MNPCA\_AGW-185998.0704060000.000S  
**Activity Type Code:** Sample-Routine  
**Activity Media Name:** Water  
**Activity Media Subdiv Name:** Groundwater  
**Activity Start Date:** 2007-04-06  
**Activity Start Time:** 00:01:00  
**Activity Start Time Time Zone:** UTC  
**Activity End Date:**  
**Activity End Time:**

Map Key	Number of Records	Direction	Distance (mi/ft)	Elev/Diff (ft)	Site	DB
<b>Activity End Time Time Zone:</b> <b>Act Depth Hght Meas Value:</b> <b>Act Depth Hght Meas Unit:</b> <b>Act Dpth Altitude Ref Point:</b> <b>Act Top Dpth Hght Meas Value:</b> <b>Activ Top Dpth Hght Meas Unit:</b> <b>Activity Bttm Dpth Meas Value:</b> <b>Activity Bttm Dpth Meas Unit:</b> <b>Project Identifier:</b> PRJ00092 <b>Activity Conducting Org:</b> <b>Activity Comment Text:</b> Facility Name: 3M-WOODBURY, Sample Location: Unknown, MDH UN 185998 <b>Sample Aquifer:</b> <b>Hydrologic Condition:</b> <b>Hydrologic Event:</b> <b>Sample Collec Meth Identifier:</b> WELL-SUBMERS <b>Sample Collect Meth Context:</b> MNPCA <b>Sample Collect Method Name:</b> Submersible. For domestic/deep mon wells w/ pump. Turn on pump, flow water. Record fld readings w/ multi-param probe ... <b>Sample Collect Equip Name:</b> Pump/Submersible <b>USGSP Code:</b> <b>Result Depth Measure Value:</b> <b>Result Dpth Meas Unit Code:</b> <b>Result Dpth Altitude Ref Point:</b> <b>Subject Taxonomic Name:</b> <b>Sample Tissue Anatomy Name:</b> <b>Result Analytical Methd ID:</b> P0002561 <b>Result Analytical Meth Context:</b> MNPCA_AGW <b>Result Analytical Meth Name:</b> Perfluorinated compounds (PFCs) by Exygen Protocol P0002561 <b>Method Description:</b> <b>Laboratory Name:</b> MN00006 <b>Analysis Start Date:</b> 1901-01-01 <b>Result Laboratory Comment:</b> <b>Preparation Start Date:</b> <b>Provider Name:</b> STORET						
<b>Sample Results</b>						
<b>Organization Identifier:</b> MNPCA_AGW <b>Organization Formal Name:</b> Minnesota Pollution Control Agency - Ambient Groundwater <b>Characteristic Name:</b> Perfluorobutanesulfonate <b>Detect Quantitation Limit Type:</b> Lower Reporting Limit <b>Detect Quantitation Limit Meas:</b> 0.5 <b>Detect Quantitation Limit Unit:</b> ug/l <b>Result Detect Condition:</b> Present Below Quantification Limit <b>Result Sample Fraction Text:</b> Total <b>Result Measure Value:</b> <b>Result Measure Unit Code:</b> <b>Measure Qualifier Code:</b> <b>Result Status Identifier:</b> Final <b>Statistical Base Code:</b> <b>Result Value Type Name:</b> Actual <b>Result Weight Basis Text:</b> <b>Result Time Basis Text:</b> <b>Result Temperature Basis Text:</b> <b>Result Particle Size Basis Txt:</b> <b>Precision Value:</b> <b>Result Comment:</b> <b>Activity Identifier:</b> MNPCA_AGW-185998.0704060000.000S <b>Activity Type Code:</b> Sample-Routine <b>Activity Media Name:</b> Water <b>Activity Media Subdiv Name:</b> Groundwater <b>Activity Start Date:</b> 2007-04-06 <b>Activity Start Time:</b> 00:01:00 <b>Activity Start Time Time Zone:</b> UTC <b>Activity End Date:</b> <b>Activity End Time:</b> <b>Activity End Time Time Zone:</b> <b>Act Depth Hght Meas Value:</b>						

**Act Depth Hght Meas Unit:**  
**Act Dpth Altitude Ref Point:**  
**Act Top Dpth Hght Meas Value:**  
**Activ Top Dpth Hght Meas Unit:**  
**Activity Bttm Dpth Meas Value:**  
**Activity Bttm Dpth Meas Unit:**  
**Project Identifier:** PRJ00092  
**Activity Conducting Org:**  
**Activity Comment Text:** Facility Name: 3M-WOODBURY, Sample Location: Unknown, MDH UN 185998  
**Sample Aquifer:**  
**Hydrologic Condition:**  
**Hydrologic Event:**  
**Sample Collec Meth Identifier:** WELL-SUBMERS  
**Sample Collect Meth Context:** MNPCA  
**Sample Collect Method Name:** Submersible. For domestic/deep mon wells w/ pump. Turn on pump, flow water. Record fld readings w/ multi-param probe ...  
**Sample Collect Equip Name:** Pump/Submersible  
**USGSP Code:**  
**Result Depth Measure Value:**  
**Result Dpth Meas Unit Code:**  
**Result Dpth Altitude Ref Point:**  
**Subject Taxonomic Name:**  
**Sample Tissue Anatomy Name:**  
**Result Analytical Methd ID:** P0002561  
**Result Analytical Meth Context:** MNPCA\_AGW  
**Result Analytical Meth Name:** Perfluorinated compounds (PFCs) by Exygen Protocol P0002561  
**Method Description:**  
**Laboratory Name:** MN00006  
**Analysis Start Date:** 1901-01-01  
**Result Laboratory Comment:**  
**Preparation Start Date:**  
**Provider Name:** STORET

**Sample Results**

**Organization Identifier:** MNPCA\_AGW  
**Organization Formal Name:** Minnesota Pollution Control Agency - Ambient Groundwater  
**Characteristic Name:** Perfluorobutanoate  
**Detect Quantitation Limit Type:**  
**Detect Quantitation Limit Meas:**  
**Detect Quantitation Limit Unit:**  
**Result Detect Condition:**  
**Result Sample Fraction Text:** Total  
**Result Measure Value:** 1.2  
**Result Measure Unit Code:** ug/l  
**Measure Qualifier Code:**  
**Result Status Identifier:** Final  
**Statistical Base Code:**  
**Result Value Type Name:** Actual  
**Result Weight Basis Text:**  
**Result Time Basis Text:**  
**Result Temperature Basis Text:**  
**Result Particle Size Basis Txt:**  
**Precision Value:**  
**Result Comment:**  
**Activity Identifier:** MNPCA\_AGW-185998.0704060000.000S  
**Activity Type Code:** Sample-Routine  
**Activity Media Name:** Water  
**Activity Media Subdiv Name:** Groundwater  
**Activity Start Date:** 2007-04-06  
**Activity Start Time:** 00:01:00  
**Activity Start Time Time Zone:** UTC  
**Activity End Date:**  
**Activity End Time:**  
**Activity End Time Time Zone:**  
**Act Depth Hght Meas Value:**  
**Act Depth Hght Meas Unit:**  
**Act Dpth Altitude Ref Point:**



**Act Top Dpth Hght Meas Value:**  
**Activ Top Dpth Hght Meas Unit:**  
**Activity Bttm Dpth Meas Value:**  
**Activity Bttm Dpth Meas Unit:**  
**Project Identifier:** PRJ00092  
**Activity Conducting Org:**  
**Activity Comment Text:** Facility Name: 3M-WOODBURY, Sample Location: Unknown, MDH UN 185998  
**Sample Aquifer:**  
**Hydrologic Condition:**  
**Hydrologic Event:**  
**Sample Collec Meth Identifier:** WELL-SUBMERS  
**Sample Collect Meth Context:** MNPCA  
**Sample Collect Method Name:** Submersible. For domestic/deep mon wells w/ pump. Turn on pump, flow water. Record fld readings w/ multi-param probe ...  
**Sample Collect Equip Name:** Pump/Submersible  
**USGSP Code:**  
**Result Depth Measure Value:**  
**Result Dpth Meas Unit Code:**  
**Result Dpth Altitude Ref Point:**  
**Subject Taxonomic Name:**  
**Sample Tissue Anatomy Name:**  
**Result Analytical Methd ID:** P0002561  
**Result Analytical Meth Context:** MNPCA\_AGW  
**Result Analytical Meth Name:** Perfluorinated compounds (PFCs) by Exygen Protocol P0002561  
**Method Description:**  
**Laboratory Name:** MN00006  
**Analysis Start Date:** 1901-01-01  
**Result Laboratory Comment:**  
**Preparation Start Date:**  
**Provider Name:** STORET

**Sample Results**

**Organization Identifier:** MNPCA\_AGW  
**Organization Formal Name:** Minnesota Pollution Control Agency - Ambient Groundwater  
**Characteristic Name:** Perfluorohexanoic acid  
**Detect Quantitation Limit Type:** Lower Reporting Limit  
**Detect Quantitation Limit Meas:** 1.0  
**Detect Quantitation Limit Unit:** ug/l  
**Result Detect Condition:** Present Below Quantification Limit  
**Result Sample Fraction Text:** Total  
**Result Measure Value:**  
**Result Measure Unit Code:**  
**Measure Qualifier Code:**  
**Result Status Identifier:** Final  
**Statistical Base Code:**  
**Result Value Type Name:** Actual  
**Result Weight Basis Text:**  
**Result Time Basis Text:**  
**Result Temperature Basis Text:**  
**Result Particle Size Basis Txt:**  
**Precision Value:**  
**Result Comment:**  
**Activity Identifier:** MNPCA\_AGW-185998.0704060000.000S  
**Activity Type Code:** Sample-Routine  
**Activity Media Name:** Water  
**Activity Media Subdiv Name:** Groundwater  
**Activity Start Date:** 2007-04-06  
**Activity Start Time:** 00:01:00  
**Activity Start Time Time Zone:** UTC  
**Activity End Date:**  
**Activity End Time:**  
**Activity End Time Time Zone:**  
**Act Depth Hght Meas Value:**  
**Act Depth Hght Meas Unit:**  
**Act Dpth Altitude Ref Point:**  
**Act Top Dpth Hght Meas Value:**  
**Activ Top Dpth Hght Meas Unit:**

Map Key	Number of Records	Direction	Distance (mi/ft)	Elev/Diff (ft)	Site	DB
<b>Activity Bttm Dpth Meas Value:</b>						
<b>Activity Bttm Dpth Meas Unit:</b>						
<b>Project Identifier:</b>		PRJ00092				
<b>Activity Conducting Org:</b>						
<b>Activity Comment Text:</b> Facility Name: 3M-WOODBURY, Sample Location: Unknown, MDH UN 185998						
<b>Sample Aquifer:</b>						
<b>Hydrologic Condition:</b>						
<b>Hydrologic Event:</b>						
<b>Sample Collec Meth Identifier:</b>		WELL-SUBMERS				
<b>Sample Collect Meth Context:</b>		MNPCA				
<b>Sample Collect Method Name:</b>		Submersible. For domestic/deep mon wells w/ pump. Turn on pump, flow water. Record fld readings w/ multi-param probe ...				
<b>Sample Collect Equip Name:</b>		Pump/Submersible				
<b>USGSP Code:</b>						
<b>Result Depth Measure Value:</b>						
<b>Result Dpth Meas Unit Code:</b>						
<b>Result Dpth Altitude Ref Point:</b>						
<b>Subject Taxonomic Name:</b>						
<b>Sample Tissue Anatomy Name:</b>						
<b>Result Analytical Methd ID:</b>		P0002561				
<b>Result Analytical Meth Context:</b>		MNPCA_AGW				
<b>Result Analytical Meth Name:</b>		Perfluorinated compounds (PFCs) by Exygen Protocol P0002561				
<b>Method Description:</b>						
<b>Laboratory Name:</b>		MN00006				
<b>Analysis Start Date:</b>		1901-01-01				
<b>Result Laboratory Comment:</b>						
<b>Preparation Start Date:</b>						
<b>Provider Name:</b>		STORET				

[26](#) 1 of 1 E 0.38 / 1,995.91 919.68 / 113 MN PFAS WATER

**Organization Identifier:** MNPCA\_AGW  
**Organization Formal Name:** Minnesota Pollution Control Agency - Ambient Groundwater  
**Monitoring Location Identifier:** MNPCA\_AGW-419803  
**Monitoring Location Name:** 419803  
**Monitoring Loc Type Name:** Well  
**Monitoring Location Desc:**  
**Well Depth Measure Value:**  
**Well Depth Measure Unit Code:**  
**Well Hole Dpth Meas Value:**  
**Well Hole Dpth Meas Unit Cd:**  
**HUC Eight Digit Code:** 07010206  
**Drainage Area Measure Value:**  
**Drain Area Measure Unit Code:**  
**Contrib Drain Area Meas Value:**  
**Contrib Drain Area Meas Unit:**  
**Source Map Scale Numeric:** 0  
**Hor Accuracy Measure Value:**  
**Hor Accuracy Meas Unit Code:**  
**Hor Collection Method Name:** Address Matching-House Number  
**Hor Crd Ref Sys Datum Name:** NAD83  
**Vertical Measure Value:** 899  
**Vertical Measure Unit Code:** ft  
**Vert Accuracy Measure Value:**  
**Vert Accuracy Meas Unit Code:**  
**Vert Collection Method Name:** Topographic Map Interpolation  
**Vert Crd Ref Sys Datum Name:** UNKWN  
**Aquifer Name:**  
**Formation Type Text:**  
**Aquifer Type Name:**  
**Construction Date Text:**  
**Provider Name:** STORET  
**Country Code:** US  
**State Code:** 27  
**State:** MN  
**County Code:** 163

Map Key	Number of Records	Direction	Distance (mi/ft)	Elev/Diff (ft)	Site	DB
Latitude:		44.8462540000				
Longitude:		-92.9734010000				

**Sample Results**

**Organization Identifier:** MNPCA\_AGW  
**Organization Formal Name:** Minnesota Pollution Control Agency - Ambient Groundwater  
**Characteristic Name:** Perfluorobutanesulfonate  
**Detect Quantitation Limit Type:** Lower Reporting Limit  
**Detect Quantitation Limit Meas:** 0.5  
**Detect Quantitation Limit Unit:** ug/l  
**Result Detect Condition:** Present Below Quantification Limit  
**Result Sample Fraction Text:** Total  
**Result Measure Value:**  
**Result Measure Unit Code:**  
**Measure Qualifier Code:**  
**Result Status Identifier:** Final  
**Statistical Base Code:**  
**Result Value Type Name:** Actual  
**Result Weight Basis Text:**  
**Result Time Basis Text:**  
**Result Temperature Basis Text:**  
**Result Particle Size Basis Txt:**  
**Precision Value:**  
**Result Comment:**  
**Activity Identifier:** MNPCA\_AGW-419803.0703060000.000S  
**Activity Type Code:** Sample-Routine  
**Activity Media Name:** Water  
**Activity Media Subdiv Name:** Groundwater  
**Activity Start Date:** 2007-03-06  
**Activity Start Time:** 00:01:00  
**Activity Start Time Time Zone:** UTC  
**Activity End Date:**  
**Activity End Time:**  
**Activity End Time Time Zone:**  
**Act Depth Hght Meas Value:**  
**Act Depth Hght Meas Unit:**  
**Act Dpth Altitude Ref Point:**  
**Act Top Dpth Hght Meas Value:**  
**Activ Top Dpth Hght Meas Unit:**  
**Activity Bttm Dpth Meas Value:**  
**Activity Bttm Dpth Meas Unit:**  
**Project Identifier:** PRJ00092  
**Activity Conducting Org:**  
**Activity Comment Text:** Facility Name: COTTAGE GROVE, Sample Location: Unknown, MDH UN 419803  
**Sample Aquifer:**  
**Hydrologic Condition:**  
**Hydrologic Event:**  
**Sample Collec Meth Identifier:** WELL-SUBMERS  
**Sample Collect Meth Context:** MNPCA  
**Sample Collect Method Name:** Submersible. For domestic/deep mon wells w/ pump. Turn on pump, flow water. Record fld readings w/ multi-param probe ...  
**Sample Collect Equip Name:** Pump/Submersible  
**USGSP Code:**  
**Result Depth Measure Value:**  
**Result Dpth Meas Unit Code:**  
**Result Dpth Altitude Ref Point:**  
**Subject Taxonomic Name:**  
**Sample Tissue Anatomy Name:**  
**Result Analytical Methd ID:** P0002561  
**Result Analytical Meth Context:** MNPCA\_AGW  
**Result Analytical Meth Name:** Perfluoronated compounds (PFCs) by Exygen Protocol P0002561  
**Method Description:**  
**Laboratory Name:** MN00006  
**Analysis Start Date:** 1901-01-01  
**Result Laboratory Comment:**  
**Preparation Start Date:**  
**Provider Name:** STORET

<i>Map Key</i>	<i>Number of Records</i>	<i>Direction</i>	<i>Distance (mi/ft)</i>	<i>Elev/Diff (ft)</i>	<i>Site</i>	<i>DB</i>
----------------	--------------------------	------------------	-------------------------	-----------------------	-------------	-----------

**Sample Results**

**Organization Identifier:** MNPCA\_AGW  
**Organization Formal Name:** Minnesota Pollution Control Agency - Ambient Groundwater  
**Characteristic Name:** Perfluorooctanoic acid  
**Detect Quantitation Limit Type:** Lower Reporting Limit  
**Detect Quantitation Limit Meas:** 1.0  
**Detect Quantitation Limit Unit:** ug/l  
**Result Detect Condition:** Present Below Quantification Limit  
**Result Sample Fraction Text:** Total  
**Result Measure Value:**  
**Result Measure Unit Code:**  
**Measure Qualifier Code:**  
**Result Status Identifier:** Final  
**Statistical Base Code:**  
**Result Value Type Name:** Actual  
**Result Weight Basis Text:**  
**Result Time Basis Text:**  
**Result Temperature Basis Text:**  
**Result Particle Size Basis Txt:**  
**Precision Value:**  
**Result Comment:**  
**Activity Identifier:** MNPCA\_AGW-419803.0703060000.000S  
**Activity Type Code:** Sample-Routine  
**Activity Media Name:** Water  
**Activity Media Subdiv Name:** Groundwater  
**Activity Start Date:** 2007-03-06  
**Activity Start Time:** 00:01:00  
**Activity Start Time Time Zone:** UTC  
**Activity End Date:**  
**Activity End Time:**  
**Activity End Time Time Zone:**  
**Act Depth Hght Meas Value:**  
**Act Depth Hght Meas Unit:**  
**Act Dpth Altitude Ref Point:**  
**Act Top Dpth Hght Meas Value:**  
**Activ Top Dpth Hght Meas Unit:**  
**Activity Btm Dpth Meas Value:**  
**Activity Btm Dpth Meas Unit:**  
**Project Identifier:** PRJ00092  
**Activity Conducting Org:**  
**Activity Comment Text:** Facility Name: COTTAGE GROVE, Sample Location: Unknown, MDH UN 419803  
**Sample Aquifer:**  
**Hydrologic Condition:**  
**Hydrologic Event:**  
**Sample Collec Meth Identifier:** WELL-SUBMERS  
**Sample Collect Meth Context:** MNPCA  
**Sample Collect Method Name:** Submersible. For domestic/deep mon wells w/ pump. Turn on pump, flow water. Record fld readings w/ multi-param probe ...  
**Sample Collect Equip Name:** Pump/Submersible  
**USGSP Code:**  
**Result Depth Measure Value:**  
**Result Dpth Meas Unit Code:**  
**Result Dpth Altitude Ref Point:**  
**Subject Taxonomic Name:**  
**Sample Tissue Anatomy Name:**  
**Result Analytical Methd ID:** P0002561  
**Result Analytical Meth Context:** MNPCA\_AGW  
**Result Analytical Meth Name:** Perfluoronated compounds (PFCs) by Exygen Protocol P0002561  
**Method Description:**  
**Laboratory Name:** MN00006  
**Analysis Start Date:** 1901-01-01  
**Result Laboratory Comment:**  
**Preparation Start Date:**  
**Provider Name:** STORET

Map Key	Number of Records	Direction	Distance (mi/ft)	Elev/Diff (ft)	Site	DB
---------	-------------------	-----------	------------------	----------------	------	----

**Sample Results**

**Organization Identifier:** MNPCA\_AGW  
**Organization Formal Name:** Minnesota Pollution Control Agency - Ambient Groundwater  
**Characteristic Name:** Perfluorohexanoic acid  
**Detect Quantitation Limit Type:** Lower Reporting Limit  
**Detect Quantitation Limit Meas:** 1.0  
**Detect Quantitation Limit Unit:** ug/l  
**Result Detect Condition:** Present Below Quantification Limit  
**Result Sample Fraction Text:** Total  
**Result Measure Value:**  
**Result Measure Unit Code:**  
**Measure Qualifier Code:**  
**Result Status Identifier:** Final  
**Statistical Base Code:**  
**Result Value Type Name:** Actual  
**Result Weight Basis Text:**  
**Result Time Basis Text:**  
**Result Temperature Basis Text:**  
**Result Particle Size Basis Txt:**  
**Precision Value:**  
**Result Comment:**  
**Activity Identifier:** MNPCA\_AGW-419803.0703060000.000S  
**Activity Type Code:** Sample-Routine  
**Activity Media Name:** Water  
**Activity Media Subdiv Name:** Groundwater  
**Activity Start Date:** 2007-03-06  
**Activity Start Time:** 00:01:00  
**Activity Start Time Time Zone:** UTC  
**Activity End Date:**  
**Activity End Time:**  
**Activity End Time Time Zone:**  
**Act Depth Hght Meas Value:**  
**Act Depth Hght Meas Unit:**  
**Act Dpth Altitude Ref Point:**  
**Act Top Dpth Hght Meas Value:**  
**Activ Top Dpth Hght Meas Unit:**  
**Activity Bttm Dpth Meas Value:**  
**Activity Bttm Dpth Meas Unit:**  
**Project Identifier:** PRJ00092  
**Activity Conducting Org:**  
**Activity Comment Text:** Facility Name: COTTAGE GROVE, Sample Location: Unknown, MDH UN 419803  
**Sample Aquifer:**  
**Hydrologic Condition:**  
**Hydrologic Event:**  
**Sample Collec Meth Identifier:** WELL-SUBMERS  
**Sample Collect Meth Context:** MNPCA  
**Sample Collect Method Name:** Submersible. For domestic/deep mon wells w/ pump. Turn on pump, flow water. Record fld readings w/ multi-param probe ...  
**Sample Collect Equip Name:** Pump/Submersible  
**USGSP Code:**  
**Result Depth Measure Value:**  
**Result Dpth Meas Unit Code:**  
**Result Dpth Altitude Ref Point:**  
**Subject Taxonomic Name:**  
**Sample Tissue Anatomy Name:**  
**Result Analytical Methd ID:** P0002561  
**Result Analytical Meth Context:** MNPCA\_AGW  
**Result Analytical Meth Name:** Perfluoronated compounds (PFCs) by Exygen Protocol P0002561  
**Method Description:**  
**Laboratory Name:** MN00006  
**Analysis Start Date:** 1901-01-01  
**Result Laboratory Comment:**  
**Preparation Start Date:**  
**Provider Name:** STORET

**Sample Results**

Map Key	Number of Records	Direction	Distance (mi/ft)	Elev/Diff (ft)	Site	DB
<b>Organization Identifier:</b>		MNPCA_AGW				
<b>Organization Formal Name:</b>		Minnesota Pollution Control Agency - Ambient Groundwater				
<b>Characteristic Name:</b>		Perfluorohexanesulfonate				
<b>Detect Quantitation Limit Type:</b>		Lower Reporting Limit				
<b>Detect Quantitation Limit Meas:</b>		0.5				
<b>Detect Quantitation Limit Unit:</b>		ug/l				
<b>Result Detect Condition:</b>		Present Below Quantification Limit				
<b>Result Sample Fraction Text:</b>		Total				
<b>Result Measure Value:</b>						
<b>Result Measure Unit Code:</b>						
<b>Measure Qualifier Code:</b>						
<b>Result Status Identifier:</b>		Final				
<b>Statistical Base Code:</b>						
<b>Result Value Type Name:</b>		Actual				
<b>Result Weight Basis Text:</b>						
<b>Result Time Basis Text:</b>						
<b>Result Temperature Basis Text:</b>						
<b>Result Particle Size Basis Txt:</b>						
<b>Precision Value:</b>						
<b>Result Comment:</b>						
<b>Activity Identifier:</b>		MNPCA_AGW-419803.0703060000.000S				
<b>Activity Type Code:</b>		Sample-Routine				
<b>Activity Media Name:</b>		Water				
<b>Activity Media Subdiv Name:</b>		Groundwater				
<b>Activity Start Date:</b>		2007-03-06				
<b>Activity Start Time:</b>		00:01:00				
<b>Activity Start Time Time Zone:</b>		UTC				
<b>Activity End Date:</b>						
<b>Activity End Time:</b>						
<b>Activity End Time Time Zone:</b>						
<b>Act Depth Hght Meas Value:</b>						
<b>Act Depth Hght Meas Unit:</b>						
<b>Act Dpth Altitude Ref Point:</b>						
<b>Act Top Dpth Hght Meas Value:</b>						
<b>Activ Top Dpth Hght Meas Unit:</b>						
<b>Activity Btm Dpth Meas Value:</b>						
<b>Activity Btm Dpth Meas Unit:</b>						
<b>Project Identifier:</b>		PRJ00092				
<b>Activity Conducting Org:</b>						
<b>Activity Comment Text:</b>		Facility Name: COTTAGE GROVE, Sample Location: Unknown, MDH UN 419803				
<b>Sample Aquifer:</b>						
<b>Hydrologic Condition:</b>						
<b>Hydrologic Event:</b>						
<b>Sample Collec Meth Identifier:</b>		WELL-SUBMERS				
<b>Sample Collect Meth Context:</b>		MNPCA				
<b>Sample Collect Method Name:</b>		Submersible. For domestic/deep mon wells w/ pump. Turn on pump, flow water. Record fld readings w/ multi-param probe ...				
<b>Sample Collect Equip Name:</b>		Pump/Submersible				
<b>USGSP Code:</b>						
<b>Result Depth Measure Value:</b>						
<b>Result Dpth Meas Unit Code:</b>						
<b>Result Dpth Altitude Ref Point:</b>						
<b>Subject Taxonomic Name:</b>						
<b>Sample Tissue Anatomy Name:</b>						
<b>Result Analytical Methd ID:</b>		P0002561				
<b>Result Analytical Meth Context:</b>		MNPCA_AGW				
<b>Result Analytical Meth Name:</b>		Perfluorinated compounds (PFCs) by Exygen Protocol P0002561				
<b>Method Description:</b>						
<b>Laboratory Name:</b>		MN00006				
<b>Analysis Start Date:</b>		1901-01-01				
<b>Result Laboratory Comment:</b>						
<b>Preparation Start Date:</b>						
<b>Provider Name:</b>		STORET				

**Sample Results**

**Organization Identifier:** MNPCA\_AGW  
**Organization Formal Name:** Minnesota Pollution Control Agency - Ambient Groundwater

<b>Map Key</b>	<b>Number of Records</b>	<b>Direction</b>	<b>Distance (mi/ft)</b>	<b>Elev/Diff (ft)</b>	<b>Site</b>	<b>DB</b>
<b>Characteristic Name:</b>					Perfluorooctanesulfonate	
<b>Detect Quantitation Limit Type:</b>					Lower Reporting Limit	
<b>Detect Quantitation Limit Meas:</b>					0.5	
<b>Detect Quantitation Limit Unit:</b>					ug/l	
<b>Result Detect Condition:</b>					Present Below Quantification Limit	
<b>Result Sample Fraction Text:</b>					Total	
<b>Result Measure Value:</b>						
<b>Result Measure Unit Code:</b>						
<b>Measure Qualifier Code:</b>						
<b>Result Status Identifier:</b>					Final	
<b>Statistical Base Code:</b>						
<b>Result Value Type Name:</b>					Actual	
<b>Result Weight Basis Text:</b>						
<b>Result Time Basis Text:</b>						
<b>Result Temperature Basis Text:</b>						
<b>Result Particle Size Basis Txt:</b>						
<b>Precision Value:</b>						
<b>Result Comment:</b>						
<b>Activity Identifier:</b>					MNPCA_AGW-419803.0703060000.000S	
<b>Activity Type Code:</b>					Sample-Routine	
<b>Activity Media Name:</b>					Water	
<b>Activity Media Subdiv Name:</b>					Groundwater	
<b>Activity Start Date:</b>					2007-03-06	
<b>Activity Start Time:</b>					00:01:00	
<b>Activity Start Time Time Zone:</b>					UTC	
<b>Activity End Date:</b>						
<b>Activity End Time:</b>						
<b>Activity End Time Time Zone:</b>						
<b>Act Depth Hght Meas Value:</b>						
<b>Act Depth Hght Meas Unit:</b>						
<b>Act Dpth Altitude Ref Point:</b>						
<b>Act Top Dpth Hght Meas Value:</b>						
<b>Activ Top Dpth Hght Meas Unit:</b>						
<b>Activity Btm Dpth Meas Value:</b>						
<b>Activity Btm Dpth Meas Unit:</b>						
<b>Project Identifier:</b>					PRJ00092	
<b>Activity Conducting Org:</b>						
<b>Activity Comment Text:</b>					Facility Name: COTTAGE GROVE, Sample Location: Unknown, MDH UN 419803	
<b>Sample Aquifer:</b>						
<b>Hydrologic Condition:</b>						
<b>Hydrologic Event:</b>						
<b>Sample Collec Meth Identifier:</b>					WELL-SUBMERS	
<b>Sample Collect Meth Context:</b>					MNPCA	
<b>Sample Collect Method Name:</b>					Submersible. For domestic/deep mon wells w/ pump. Turn on pump, flow water. Record fld readings w/ multi-param probe ...	
<b>Sample Collect Equip Name:</b>					Pump/Submersible	
<b>USGSP Code:</b>						
<b>Result Depth Measure Value:</b>						
<b>Result Dpth Meas Unit Code:</b>						
<b>Result Dpth Altitude Ref Point:</b>						
<b>Subject Taxonomic Name:</b>						
<b>Sample Tissue Anatomy Name:</b>						
<b>Result Analytical Meth ID:</b>					P0002561	
<b>Result Analytical Meth Context:</b>					MNPCA_AGW	
<b>Result Analytical Meth Name:</b>					Perfluorinated compounds (PFCs) by Exygen Protocol P0002561	
<b>Method Description:</b>						
<b>Laboratory Name:</b>					MN00006	
<b>Analysis Start Date:</b>					1901-01-01	
<b>Result Laboratory Comment:</b>						
<b>Preparation Start Date:</b>						
<b>Provider Name:</b>					STORET	
<b>Sample Results</b>						
<b>Organization Identifier:</b>					MNPCA_AGW	
<b>Organization Formal Name:</b>					Minnesota Pollution Control Agency - Ambient Groundwater	
<b>Characteristic Name:</b>					Perfluorobutanoate	
<b>Detect Quantitation Limit Type:</b>						

Map Key	Number of Records	Direction	Distance (mi/ft)	Elev/Diff (ft)	Site	DB
---------	-------------------	-----------	------------------	----------------	------	----

**Detect Quantitation Limit Meas:**  
**Detect Quantitation Limit Unit:**  
**Result Detect Condition:**  
**Result Sample Fraction Text:** Total  
**Result Measure Value:** 1.2  
**Result Measure Unit Code:** ug/l  
**Measure Qualifier Code:**  
**Result Status Identifier:** Final  
**Statistical Base Code:**  
**Result Value Type Name:** Actual  
**Result Weight Basis Text:**  
**Result Time Basis Text:**  
**Result Temperature Basis Text:**  
**Result Particle Size Basis Txt:**  
**Precision Value:**  
**Result Comment:**  
**Activity Identifier:** MNPCA\_AGW-419803.0703060000.000S  
**Activity Type Code:** Sample-Routine  
**Activity Media Name:** Water  
**Activity Media Subdiv Name:** Groundwater  
**Activity Start Date:** 2007-03-06  
**Activity Start Time:** 00:01:00  
**Activity Start Time Time Zone:** UTC  
**Activity End Date:**  
**Activity End Time:**  
**Activity End Time Time Zone:**  
**Act Depth Hght Meas Value:**  
**Act Depth Hght Meas Unit:**  
**Act Dpth Altitude Ref Point:**  
**Act Top Dpth Hght Meas Value:**  
**Activ Top Dpth Hght Meas Unit:**  
**Activity Bttm Dpth Meas Value:**  
**Activity Bttm Dpth Meas Unit:**  
**Project Identifier:** PRJ00092  
**Activity Conducting Org:**  
**Activity Comment Text:** Facility Name: COTTAGE GROVE, Sample Location: Unknown, MDH UN 419803  
**Sample Aquifer:**  
**Hydrologic Condition:**  
**Hydrologic Event:**  
**Sample Collec Meth Identifier:** WELL-SUBMERS  
**Sample Collect Meth Context:** MNPCA  
**Sample Collect Method Name:** Submersible. For domestic/deep mon wells w/ pump. Turn on pump, flow water. Record fld readings w/ multi-param probe ...  
**Sample Collect Equip Name:** Pump/Submersible  
**USGSP Code:**  
**Result Depth Measure Value:**  
**Result Dpth Meas Unit Code:**  
**Result Dpth Altitude Ref Point:**  
**Subject Taxonomic Name:**  
**Sample Tissue Anatomy Name:**  
**Result Analytical Methd ID:** P0002561  
**Result Analytical Meth Context:** MNPCA\_AGW  
**Result Analytical Meth Name:** Perfluorinated compounds (PFCs) by Exygen Protocol P0002561  
**Method Description:**  
**Laboratory Name:** MN00006  
**Analysis Start Date:** 1901-01-01  
**Result Laboratory Comment:**  
**Preparation Start Date:**  
**Provider Name:** STORET

<a href="#">27</a>	1 of 1	NNW	0.39 / 2,064.00	969.67 / 163	MN	PFAS WATER
--------------------	--------	-----	--------------------	-----------------	----	------------

**Organization Identifier:** MNPCA\_AGW  
**Organization Formal Name:** Minnesota Pollution Control Agency - Ambient Groundwater  
**Monitoring Location Identifier:** MNPCA\_AGW-515188  
**Monitoring Location Name:** 515188



<b>Map Key</b>	<b>Number of Records</b>	<b>Direction</b>	<b>Distance (mi/ft)</b>	<b>Elev/Diff (ft)</b>	<b>Site</b>	<b>DB</b>
<b>Monitoring Loc Type Name:</b>		Well				
<b>Monitoring Location Desc:</b>						
<b>Well Depth Measure Value:</b>						
<b>Well Depth Measure Unit Code:</b>						
<b>Well Hole Dpth Meas Value:</b>						
<b>Well Hole Dpth Meas Unit Cd:</b>						
<b>HUC Eight Digit Code:</b>		07010206				
<b>Drainage Area Measure Value:</b>						
<b>Drain Area Measure Unit Code:</b>						
<b>Contrib Drain Area Meas Value:</b>						
<b>Contrib Drain Area Meas Unit:</b>						
<b>Source Map Scale Numeric:</b>		0				
<b>Hor Accuracy Measure Value:</b>						
<b>Hor Accuracy Meas Unit Code:</b>						
<b>Hor Collection Method Name:</b>		Address Matching-House Number				
<b>Hor Crd Ref Sys Datum Name:</b>		NAD83				
<b>Vertical Measure Value:</b>		965				
<b>Vertical Measure Unit Code:</b>		ft				
<b>Vert Accuracy Measure Value:</b>						
<b>Vert Accuracy Meas Unit Code:</b>						
<b>Vert Collection Method Name:</b>		Topographic Map Interpolation				
<b>Vert Crd Ref Sys Datum Name:</b>		UNKWN				
<b>Aquifer Name:</b>						
<b>Formation Type Text:</b>						
<b>Aquifer Type Name:</b>						
<b>Construction Date Text:</b>						
<b>Provider Name:</b>		STORET				
<b>Country Code:</b>		US				
<b>State Code:</b>		27				
<b>State:</b>		MN				
<b>County Code:</b>		163				
<b>Latitude:</b>		44.8539420000				
<b>Longitude:</b>		-92.9865190000				

**Sample Results**

<b>Organization Identifier:</b>	MNPCA_AGW
<b>Organization Formal Name:</b>	Minnesota Pollution Control Agency - Ambient Groundwater
<b>Characteristic Name:</b>	Perfluorobutanesulfonate
<b>Detect Quantitation Limit Type:</b>	Lower Reporting Limit
<b>Detect Quantitation Limit Meas:</b>	0.5
<b>Detect Quantitation Limit Unit:</b>	ug/l
<b>Result Detect Condition:</b>	Present Below Quantification Limit
<b>Result Sample Fraction Text:</b>	Total
<b>Result Measure Value:</b>	
<b>Result Measure Unit Code:</b>	
<b>Measure Qualifier Code:</b>	
<b>Result Status Identifier:</b>	Final
<b>Statistical Base Code:</b>	
<b>Result Value Type Name:</b>	Actual
<b>Result Weight Basis Text:</b>	
<b>Result Time Basis Text:</b>	
<b>Result Temperature Basis Text:</b>	
<b>Result Particle Size Basis Txt:</b>	
<b>Precision Value:</b>	
<b>Result Comment:</b>	
<b>Activity Identifier:</b>	MNPCA_AGW-515188.0706210000.000S
<b>Activity Type Code:</b>	Sample-Routine
<b>Activity Media Name:</b>	Water
<b>Activity Media Subdiv Name:</b>	Groundwater
<b>Activity Start Date:</b>	2007-06-21
<b>Activity Start Time:</b>	00:01:00
<b>Activity Start Time Time Zone:</b>	UTC
<b>Activity End Date:</b>	
<b>Activity End Time:</b>	
<b>Activity End Time Time Zone:</b>	
<b>Act Depth Hght Meas Value:</b>	
<b>Act Depth Hght Meas Unit:</b>	

Map Key	Number of Records	Direction	Distance (mi/ft)	Elev/Diff (ft)	Site	DB
<b>Act Dpth Altitude Ref Point:</b> <b>Act Top Dpth Hght Meas Value:</b> <b>Activ Top Dpth Hght Meas Unit:</b> <b>Activity Bttm Dpth Meas Value:</b> <b>Activity Bttm Dpth Meas Unit:</b> <b>Project Identifier:</b> PRJ00092 <b>Activity Conducting Org:</b> <b>Activity Comment Text:</b> Facility Name: 3M - WOODBURY, Sample Location: Unknown, MDH UN 515188 <b>Sample Aquifer:</b> <b>Hydrologic Condition:</b> <b>Hydrologic Event:</b> <b>Sample Collec Meth Identifier:</b> WELL-SUBMERS <b>Sample Collect Meth Context:</b> MNPCA <b>Sample Collect Method Name:</b> Submersible. For domestic/deep mon wells w/ pump. Turn on pump, flow water. Record fld readings w/ multi-param probe ... <b>Sample Collect Equip Name:</b> Pump/Submersible <b>USGSP Code:</b> <b>Result Depth Measure Value:</b> <b>Result Dpth Meas Unit Code:</b> <b>Result Dpth Altitude Ref Point:</b> <b>Subject Taxonomic Name:</b> <b>Sample Tissue Anatomy Name:</b> <b>Result Analytical Methd ID:</b> P0002561 <b>Result Analytical Meth Context:</b> MNPCA_AGW <b>Result Analytical Meth Name:</b> Perfluorinated compounds (PFCs) by Exygen Protocol P0002561 <b>Method Description:</b> <b>Laboratory Name:</b> MN00006 <b>Analysis Start Date:</b> 1901-01-01 <b>Result Laboratory Comment:</b> <b>Preparation Start Date:</b> <b>Provider Name:</b> STORET						
<b><u>Sample Results</u></b>						
<b>Organization Identifier:</b> MNPCA_AGW <b>Organization Formal Name:</b> Minnesota Pollution Control Agency - Ambient Groundwater <b>Characteristic Name:</b> Perfluorobutanoate <b>Detect Quantitation Limit Type:</b> Lower Reporting Limit <b>Detect Quantitation Limit Meas:</b> 1.0 <b>Detect Quantitation Limit Unit:</b> ug/l <b>Result Detect Condition:</b> Present Below Quantification Limit <b>Result Sample Fraction Text:</b> Total <b>Result Measure Value:</b> <b>Result Measure Unit Code:</b> <b>Measure Qualifier Code:</b> <b>Result Status Identifier:</b> Final <b>Statistical Base Code:</b> <b>Result Value Type Name:</b> Estimated <b>Result Weight Basis Text:</b> <b>Result Time Basis Text:</b> <b>Result Temperature Basis Text:</b> <b>Result Particle Size Basis Txt:</b> <b>Precision Value:</b> <b>Result Comment:</b> <b>Activity Identifier:</b> MNPCA_AGW-515188.0706210000.000S <b>Activity Type Code:</b> Sample-Routine <b>Activity Media Name:</b> Water <b>Activity Media Subdiv Name:</b> Groundwater <b>Activity Start Date:</b> 2007-06-21 <b>Activity Start Time:</b> 00:01:00 <b>Activity Start Time Time Zone:</b> UTC <b>Activity End Date:</b> <b>Activity End Time:</b> <b>Activity End Time Time Zone:</b> <b>Act Depth Hght Meas Value:</b> <b>Act Depth Hght Meas Unit:</b> <b>Act Dpth Altitude Ref Point:</b> <b>Act Top Dpth Hght Meas Value:</b>						

<b>Map Key</b>	<b>Number of Records</b>	<b>Direction</b>	<b>Distance (mi/ft)</b>	<b>Elev/Diff (ft)</b>	<b>Site</b>	<b>DB</b>
<b>Activ Top Dpth Hght Meas Unit:</b>						
<b>Activity Btm Dpth Meas Value:</b>						
<b>Activity Btm Dpth Meas Unit:</b>						
<b>Project Identifier:</b>		PRJ00092				
<b>Activity Conducting Org:</b>		Facility Name: 3M - WOODBURY, Sample Location: Unknown, MDH UN 515188				
<b>Activity Comment Text:</b>						
<b>Sample Aquifer:</b>						
<b>Hydrologic Condition:</b>						
<b>Hydrologic Event:</b>						
<b>Sample Collec Meth Identifier:</b>		WELL-SUBMERS				
<b>Sample Collect Meth Context:</b>		MNPCA				
<b>Sample Collect Method Name:</b>		Submersible. For domestic/deep mon wells w/ pump. Turn on pump, flow water. Record fld readings w/ multi-param probe ...				
<b>Sample Collect Equip Name:</b>		Pump/Submersible				
<b>USGSP Code:</b>						
<b>Result Depth Measure Value:</b>						
<b>Result Dpth Meas Unit Code:</b>						
<b>Result Dpth Altitude Ref Point:</b>						
<b>Subject Taxonomic Name:</b>						
<b>Sample Tissue Anatomy Name:</b>						
<b>Result Analytical Methd ID:</b>		P0002561				
<b>Result Analytical Meth Context:</b>		MNPCA_AGW				
<b>Result Analytical Meth Name:</b>		Perfluorinated compounds (PFCs) by Exygen Protocol P0002561				
<b>Method Description:</b>						
<b>Laboratory Name:</b>		MN00006				
<b>Analysis Start Date:</b>		1901-01-01				
<b>Result Laboratory Comment:</b>						
<b>Preparation Start Date:</b>						
<b>Provider Name:</b>		STORET				
<b>Sample Results</b>						
<b>Organization Identifier:</b>		MNPCA_AGW				
<b>Organization Formal Name:</b>		Minnesota Pollution Control Agency - Ambient Groundwater				
<b>Characteristic Name:</b>		Perfluorohexanesulfonate				
<b>Detect Quantitation Limit Type:</b>		Lower Reporting Limit				
<b>Detect Quantitation Limit Meas:</b>		0.5				
<b>Detect Quantitation Limit Unit:</b>		ug/l				
<b>Result Detect Condition:</b>		Present Below Quantification Limit				
<b>Result Sample Fraction Text:</b>		Total				
<b>Result Measure Value:</b>						
<b>Result Measure Unit Code:</b>						
<b>Measure Qualifier Code:</b>						
<b>Result Status Identifier:</b>		Final				
<b>Statistical Base Code:</b>						
<b>Result Value Type Name:</b>		Actual				
<b>Result Weight Basis Text:</b>						
<b>Result Time Basis Text:</b>						
<b>Result Temperature Basis Text:</b>						
<b>Result Particle Size Basis Txt:</b>						
<b>Precision Value:</b>						
<b>Result Comment:</b>						
<b>Activity Identifier:</b>		MNPCA_AGW-515188.0706210000.000S				
<b>Activity Type Code:</b>		Sample-Routine				
<b>Activity Media Name:</b>		Water				
<b>Activity Media Subdiv Name:</b>		Groundwater				
<b>Activity Start Date:</b>		2007-06-21				
<b>Activity Start Time:</b>		00:01:00				
<b>Activity Start Time Time Zone:</b>		UTC				
<b>Activity End Date:</b>						
<b>Activity End Time:</b>						
<b>Activity End Time Time Zone:</b>						
<b>Act Depth Hght Meas Value:</b>						
<b>Act Depth Hght Meas Unit:</b>						
<b>Act Dpth Altitude Ref Point:</b>						
<b>Act Top Dpth Hght Meas Value:</b>						
<b>Activ Top Dpth Hght Meas Unit:</b>						
<b>Activity Btm Dpth Meas Value:</b>						

Map Key	Number of Records	Direction	Distance (mi/ft)	Elev/Diff (ft)	Site	DB
<b>Activity Bttm Dpth Meas Unit:</b>						
<b>Project Identifier:</b>		PRJ00092				
<b>Activity Conducting Org:</b>						
<b>Activity Comment Text:</b>		Facility Name: 3M - WOODBURY, Sample Location: Unknown, MDH UN 515188				
<b>Sample Aquifer:</b>						
<b>Hydrologic Condition:</b>						
<b>Hydrologic Event:</b>						
<b>Sample Collec Meth Identifier:</b>		WELL-SUBMERS				
<b>Sample Collect Meth Context:</b>		MNPCA				
<b>Sample Collect Method Name:</b>		Submersible. For domestic/deep mon wells w/ pump. Turn on pump, flow water. Record fld readings w/ multi-param probe ...				
<b>Sample Collect Equip Name:</b>		Pump/Submersible				
<b>USGSP Code:</b>						
<b>Result Depth Measure Value:</b>						
<b>Result Dpth Meas Unit Code:</b>						
<b>Result Dpth Altitude Ref Point:</b>						
<b>Subject Taxonomic Name:</b>						
<b>Sample Tissue Anatomy Name:</b>						
<b>Result Analytical Methd ID:</b>		P0002561				
<b>Result Analytical Meth Context:</b>		MNPCA_AGW				
<b>Result Analytical Meth Name:</b>		Perfluorinated compounds (PFCs) by Exygen Protocol P0002561				
<b>Method Description:</b>						
<b>Laboratory Name:</b>		MN00006				
<b>Analysis Start Date:</b>		1901-01-01				
<b>Result Laboratory Comment:</b>						
<b>Preparation Start Date:</b>						
<b>Provider Name:</b>		STORET				
<b>Sample Results</b>						
<b>Organization Identifier:</b>		MNPCA_AGW				
<b>Organization Formal Name:</b>		Minnesota Pollution Control Agency - Ambient Groundwater				
<b>Characteristic Name:</b>		Perfluorooctanesulfonate				
<b>Detect Quantitation Limit Type:</b>		Lower Reporting Limit				
<b>Detect Quantitation Limit Meas:</b>		0.5				
<b>Detect Quantitation Limit Unit:</b>		ug/l				
<b>Result Detect Condition:</b>		Present Below Quantification Limit				
<b>Result Sample Fraction Text:</b>		Total				
<b>Result Measure Value:</b>						
<b>Result Measure Unit Code:</b>						
<b>Measure Qualifier Code:</b>						
<b>Result Status Identifier:</b>		Final				
<b>Statistical Base Code:</b>						
<b>Result Value Type Name:</b>		Actual				
<b>Result Weight Basis Text:</b>						
<b>Result Time Basis Text:</b>						
<b>Result Temperature Basis Text:</b>						
<b>Result Particle Size Basis Txt:</b>						
<b>Precision Value:</b>						
<b>Result Comment:</b>						
<b>Activity Identifier:</b>		MNPCA_AGW-515188.0706210000.000S				
<b>Activity Type Code:</b>		Sample-Routine				
<b>Activity Media Name:</b>		Water				
<b>Activity Media Subdiv Name:</b>		Groundwater				
<b>Activity Start Date:</b>		2007-06-21				
<b>Activity Start Time:</b>		00:01:00				
<b>Activity Start Time Time Zone:</b>		UTC				
<b>Activity End Date:</b>						
<b>Activity End Time:</b>						
<b>Activity End Time Time Zone:</b>						
<b>Act Depth Hght Meas Value:</b>						
<b>Act Depth Hght Meas Unit:</b>						
<b>Act Dpth Altitude Ref Point:</b>						
<b>Act Top Dpth Hght Meas Value:</b>						
<b>Activ Top Dpth Hght Meas Unit:</b>						
<b>Activity Bttm Dpth Meas Value:</b>						
<b>Activity Bttm Dpth Meas Unit:</b>						
<b>Project Identifier:</b>		PRJ00092				

Map Key	Number of Records	Direction	Distance (mi/ft)	Elev/Diff (ft)	Site	DB
---------	-------------------	-----------	------------------	----------------	------	----

**Activity Conducting Org:**  
**Activity Comment Text:** Facility Name: 3M - WOODBURY, Sample Location: Unknown, MDH UN 515188  
**Sample Aquifer:**  
**Hydrologic Condition:**  
**Hydrologic Event:**  
**Sample Collec Meth Identifier:** WELL-SUBMERS  
**Sample Collect Meth Context:** MNPCA  
**Sample Collect Method Name:** Submersible. For domestic/deep mon wells w/ pump. Turn on pump, flow water. Record fld readings w/ multi-param probe ...  
**Sample Collect Equip Name:** Pump/Submersible  
**USGSP Code:**  
**Result Depth Measure Value:**  
**Result Dpth Meas Unit Code:**  
**Result Dpth Altitude Ref Point:**  
**Subject Taxonomic Name:**  
**Sample Tissue Anatomy Name:**  
**Result Analytical Methd ID:** P0002561  
**Result Analytical Meth Context:** MNPCA\_AGW  
**Result Analytical Meth Name:** Perfluorinated compounds (PFCs) by Exygen Protocol P0002561  
**Method Description:**  
**Laboratory Name:** MN00006  
**Analysis Start Date:** 1901-01-01  
**Result Laboratory Comment:**  
**Preparation Start Date:**  
**Provider Name:** STORET

**Sample Results**

**Organization Identifier:** MNPCA\_AGW  
**Organization Formal Name:** Minnesota Pollution Control Agency - Ambient Groundwater  
**Characteristic Name:** Perfluorooctanoic acid  
**Detect Quantitation Limit Type:** Lower Reporting Limit  
**Detect Quantitation Limit Meas:** 1.0  
**Detect Quantitation Limit Unit:** ug/l  
**Result Detect Condition:** Present Below Quantification Limit  
**Result Sample Fraction Text:** Total  
**Result Measure Value:**  
**Result Measure Unit Code:**  
**Measure Qualifier Code:**  
**Result Status Identifier:** Final  
**Statistical Base Code:**  
**Result Value Type Name:** Actual  
**Result Weight Basis Text:**  
**Result Time Basis Text:**  
**Result Temperature Basis Text:**  
**Result Particle Size Basis Txt:**  
**Precision Value:**  
**Result Comment:**  
**Activity Identifier:** MNPCA\_AGW-515188.0706210000.000S  
**Activity Type Code:** Sample-Routine  
**Activity Media Name:** Water  
**Activity Media Subdiv Name:** Groundwater  
**Activity Start Date:** 2007-06-21  
**Activity Start Time:** 00:01:00  
**Activity Start Time Time Zone:** UTC  
**Activity End Date:**  
**Activity End Time:**  
**Activity End Time Time Zone:**  
**Act Depth Hght Meas Value:**  
**Act Depth Hght Meas Unit:**  
**Act Dpth Altitude Ref Point:**  
**Act Top Dpth Hght Meas Value:**  
**Activ Top Dpth Hght Meas Unit:**  
**Activity Bttm Dpth Meas Value:**  
**Activity Bttm Dpth Meas Unit:**  
**Project Identifier:** PRJ00092  
**Activity Conducting Org:**  
**Activity Comment Text:** Facility Name: 3M - WOODBURY, Sample Location: Unknown, MDH UN 515188

Map Key	Number of Records	Direction	Distance (mi/ft)	Elev/Diff (ft)	Site	DB
---------	-------------------	-----------	------------------	----------------	------	----

**Sample Aquifer:**  
**Hydrologic Condition:**  
**Hydrologic Event:**  
**Sample Collec Meth Identifier:** WELL-SUBMERS  
**Sample Collect Meth Context:** MNPCA  
**Sample Collect Method Name:** Submersible. For domestic/deep mon wells w/ pump. Turn on pump, flow water. Record fld readings w/ multi-param probe ...  
**Sample Collect Equip Name:** Pump/Submersible  
**USGSP Code:**  
**Result Depth Measure Value:**  
**Result Dpth Meas Unit Code:**  
**Result Dpth Altitude Ref Point:**  
**Subject Taxonomic Name:**  
**Sample Tissue Anatomy Name:**  
**Result Analytical Methd ID:** P0002561  
**Result Analytical Meth Context:** MNPCA\_AGW  
**Result Analytical Meth Name:** Perfluorinated compounds (PFCs) by Exygen Protocol P0002561  
**Method Description:**  
**Laboratory Name:** MN00006  
**Analysis Start Date:** 1901-01-01  
**Result Laboratory Comment:**  
**Preparation Start Date:**  
**Provider Name:** STORET

**Sample Results**

**Organization Identifier:** MNPCA\_AGW  
**Organization Formal Name:** Minnesota Pollution Control Agency - Ambient Groundwater  
**Characteristic Name:** Perfluorohexanoic acid  
**Detect Quantitation Limit Type:** Lower Reporting Limit  
**Detect Quantitation Limit Meas:** 1.0  
**Detect Quantitation Limit Unit:** ug/l  
**Result Detect Condition:** Present Below Quantification Limit  
**Result Sample Fraction Text:** Total  
**Result Measure Value:**  
**Result Measure Unit Code:**  
**Measure Qualifier Code:**  
**Result Status Identifier:** Final  
**Statistical Base Code:**  
**Result Value Type Name:** Actual  
**Result Weight Basis Text:**  
**Result Time Basis Text:**  
**Result Temperature Basis Text:**  
**Result Particle Size Basis Txt:**  
**Precision Value:**  
**Result Comment:**  
**Activity Identifier:** MNPCA\_AGW-515188.0706210000.000S  
**Activity Type Code:** Sample-Routine  
**Activity Media Name:** Water  
**Activity Media Subdiv Name:** Groundwater  
**Activity Start Date:** 2007-06-21  
**Activity Start Time:** 00:01:00  
**Activity Start Time Time Zone:** UTC  
**Activity End Date:**  
**Activity End Time:**  
**Activity End Time Time Zone:**  
**Act Depth Hght Meas Value:**  
**Act Depth Hght Meas Unit:**  
**Act Dpth Altitude Ref Point:**  
**Act Top Dpth Hght Meas Value:**  
**Activ Top Dpth Hght Meas Unit:**  
**Activity Bttm Dpth Meas Value:**  
**Activity Bttm Dpth Meas Unit:**  
**Project Identifier:** PRJ00092  
**Activity Conducting Org:**  
**Activity Comment Text:** Facility Name: 3M - WOODBURY, Sample Location: Unknown, MDH UN 515188  
**Sample Aquifer:**  
**Hydrologic Condition:**

Map Key	Number of Records	Direction	Distance (mi/ft)	Elev/Diff (ft)	Site	DB
---------	-------------------	-----------	------------------	----------------	------	----

**Hydrologic Event:**  
**Sample Collec Meth Identifier:** WELL-SUBMERS  
**Sample Collect Meth Context:** MNPCA  
**Sample Collect Method Name:** Submersible. For domestic/deep mon wells w/ pump. Turn on pump, flow water. Record fld readings w/ multi-param probe ...  
**Sample Collect Equip Name:** Pump/Submersible  
**USGSP Code:**  
**Result Depth Measure Value:**  
**Result Dpth Meas Unit Code:**  
**Result Dpth Altitude Ref Point:**  
**Subject Taxonomic Name:**  
**Sample Tissue Anatomy Name:**  
**Result Analytical Methd ID:** P0002561  
**Result Analytical Meth Context:** MNPCA\_AGW  
**Result Analytical Meth Name:** Perfluorinated compounds (PFCs) by Exygen Protocol P0002561  
**Method Description:**  
**Laboratory Name:** MN00006  
**Analysis Start Date:** 1901-01-01  
**Result Laboratory Comment:**  
**Preparation Start Date:**  
**Provider Name:** STORET

<a href="#">28</a>	1 of 1	ENE	0.39 / 2,073.79	946.19 / 140	MN	PFAS WATER
--------------------	--------	-----	--------------------	-----------------	----	------------

**Organization Identifier:** MNPCA\_AGW  
**Organization Formal Name:** Minnesota Pollution Control Agency - Ambient Groundwater  
**Monitoring Location Identifier:** MNPCA\_AGW-573794  
**Monitoring Location Name:** 573794  
**Monitoring Loc Type Name:** Well  
**Monitoring Location Desc:**  
**Well Depth Measure Value:**  
**Well Depth Measure Unit Code:**  
**Well Hole Dpth Meas Value:**  
**Well Hole Dpth Meas Unit Cd:**  
**HUC Eight Digit Code:** 07010206  
**Drainage Area Measure Value:**  
**Drain Area Measure Unit Code:**  
**Contrib Drain Area Meas Value:**  
**Contrib Drain Area Meas Unit:**  
**Source Map Scale Numeric:** 0  
**Hor Accuracy Measure Value:**  
**Hor Accuracy Meas Unit Code:**  
**Hor Collection Method Name:** Address Matching-House Number  
**Hor Crd Ref Sys Datum Name:** NAD83  
**Vertical Measure Value:** 967  
**Vertical Measure Unit Code:** ft  
**Vert Accuracy Measure Value:**  
**Vert Accuracy Meas Unit Code:**  
**Vert Collection Method Name:** Topographic Map Interpolation  
**Vert Crd Ref Sys Datum Name:** UNKWN  
**Aquifer Name:**  
**Formation Type Text:**  
**Aquifer Type Name:**  
**Construction Date Text:**  
**Provider Name:** STORET  
**Country Code:** US  
**State Code:** 27  
**State:** MN  
**County Code:** 163  
**Latitude:** 44.8498210000  
**Longitude:** -92.9773260000

**Sample Results**

**Organization Identifier:** MNPCA\_AGW

<i>Map Key</i>	<i>Number of Records</i>	<i>Direction</i>	<i>Distance (mi/ft)</i>	<i>Elev/Diff (ft)</i>	<i>Site</i>	<i>DB</i>
<b>Organization Formal Name:</b>		Minnesota Pollution Control Agency - Ambient Groundwater				
<b>Characteristic Name:</b>		Perfluorohexanesulfonate				
<b>Detect Quantitation Limit Type:</b>		Lower Reporting Limit				
<b>Detect Quantitation Limit Meas:</b>		0.5				
<b>Detect Quantitation Limit Unit:</b>		ug/l				
<b>Result Detect Condition:</b>		Present Below Quantification Limit				
<b>Result Sample Fraction Text:</b>		Total				
<b>Result Measure Value:</b>						
<b>Result Measure Unit Code:</b>						
<b>Measure Qualifier Code:</b>						
<b>Result Status Identifier:</b>		Final				
<b>Statistical Base Code:</b>						
<b>Result Value Type Name:</b>		Actual				
<b>Result Weight Basis Text:</b>						
<b>Result Time Basis Text:</b>						
<b>Result Temperature Basis Text:</b>						
<b>Result Particle Size Basis Txt:</b>						
<b>Precision Value:</b>						
<b>Result Comment:</b>						
<b>Activity Identifier:</b>		MNPCA_AGW-573794.0706210000.000S				
<b>Activity Type Code:</b>		Sample-Routine				
<b>Activity Media Name:</b>		Water				
<b>Activity Media Subdiv Name:</b>		Groundwater				
<b>Activity Start Date:</b>		2007-06-21				
<b>Activity Start Time:</b>		00:01:00				
<b>Activity Start Time Time Zone:</b>		UTC				
<b>Activity End Date:</b>						
<b>Activity End Time:</b>						
<b>Activity End Time Time Zone:</b>						
<b>Act Depth Hght Meas Value:</b>						
<b>Act Depth Hght Meas Unit:</b>						
<b>Act Dpth Altitude Ref Point:</b>						
<b>Act Top Dpth Hght Meas Value:</b>						
<b>Activ Top Dpth Hght Meas Unit:</b>						
<b>Activity Btm Dpth Meas Value:</b>						
<b>Activity Btm Dpth Meas Unit:</b>						
<b>Project Identifier:</b>		PRJ00092				
<b>Activity Conducting Org:</b>						
<b>Activity Comment Text:</b>		Facility Name: 3M WOODBURY/COTTAGE-GROVE, Sample Location: Raw, MDH UN 573794				
<b>Sample Aquifer:</b>						
<b>Hydrologic Condition:</b>						
<b>Hydrologic Event:</b>						
<b>Sample Collec Meth Identifier:</b>		WELL-SUBMERS				
<b>Sample Collect Meth Context:</b>		MNPCA				
<b>Sample Collect Method Name:</b>		Submersible. For domestic/deep mon wells w/ pump. Turn on pump, flow water. Record fld readings w/ multi-param probe ...				
<b>Sample Collect Equip Name:</b>		Pump/Submersible				
<b>USGSP Code:</b>						
<b>Result Depth Measure Value:</b>						
<b>Result Dpth Meas Unit Code:</b>						
<b>Result Dpth Altitude Ref Point:</b>						
<b>Subject Taxonomic Name:</b>						
<b>Sample Tissue Anatomy Name:</b>						
<b>Result Analytical Methd ID:</b>		P0002561				
<b>Result Analytical Meth Context:</b>		MNPCA_AGW				
<b>Result Analytical Meth Name:</b>		Perfluorinated compounds (PFCs) by Exygen Protocol P0002561				
<b>Method Description:</b>						
<b>Laboratory Name:</b>		MN00006				
<b>Analysis Start Date:</b>		1901-01-01				
<b>Result Laboratory Comment:</b>						
<b>Preparation Start Date:</b>						
<b>Provider Name:</b>		STORET				

**Sample Results**

**Organization Identifier:** MNPCA\_AGW  
**Organization Formal Name:** Minnesota Pollution Control Agency - Ambient Groundwater  
**Characteristic Name:** Perfluorobutanesulfonate



Map Key	Number of Records	Direction	Distance (mi/ft)	Elev/Diff (ft)	Site	DB
---------	-------------------	-----------	------------------	----------------	------	----

<b>Detect Quantitation Limit Type:</b>	Lower Reporting Limit					
<b>Detect Quantitation Limit Meas:</b>	0.5					
<b>Detect Quantitation Limit Unit:</b>	ug/l					
<b>Result Detect Condition:</b>	Present Below Quantification Limit					
<b>Result Sample Fraction Text:</b>	Total					
<b>Result Measure Value:</b>						
<b>Result Measure Unit Code:</b>						
<b>Measure Qualifier Code:</b>						
<b>Result Status Identifier:</b>	Final					
<b>Statistical Base Code:</b>						
<b>Result Value Type Name:</b>	Actual					
<b>Result Weight Basis Text:</b>						
<b>Result Time Basis Text:</b>						
<b>Result Temperature Basis Text:</b>						
<b>Result Particle Size Basis Txt:</b>						
<b>Precision Value:</b>						
<b>Result Comment:</b>						
<b>Activity Identifier:</b>	MNPCA_AGW-573794.0706210000.000S					
<b>Activity Type Code:</b>	Sample-Routine					
<b>Activity Media Name:</b>	Water					
<b>Activity Media Subdiv Name:</b>	Groundwater					
<b>Activity Start Date:</b>	2007-06-21					
<b>Activity Start Time:</b>	00:01:00					
<b>Activity Start Time Time Zone:</b>	UTC					
<b>Activity End Date:</b>						
<b>Activity End Time:</b>						
<b>Activity End Time Time Zone:</b>						
<b>Act Depth Hght Meas Value:</b>						
<b>Act Depth Hght Meas Unit:</b>						
<b>Act Dpth Altitude Ref Point:</b>						
<b>Act Top Dpth Hght Meas Value:</b>						
<b>Activ Top Dpth Hght Meas Unit:</b>						
<b>Activity Bttm Dpth Meas Value:</b>						
<b>Activity Bttm Dpth Meas Unit:</b>						
<b>Project Identifier:</b>	PRJ00092					
<b>Activity Conducting Org:</b>						
<b>Activity Comment Text:</b>	Facility Name: 3M WOODBURY/COTTAGE-GROVE, Sample Location: Raw, MDH UN 573794					
<b>Sample Aquifer:</b>						
<b>Hydrologic Condition:</b>						
<b>Hydrologic Event:</b>						
<b>Sample Collec Meth Identifier:</b>	WELL-SUBMERS					
<b>Sample Collect Meth Context:</b>	MNPCA					
<b>Sample Collect Method Name:</b>	Submersible. For domestic/deep mon wells w/ pump. Turn on pump, flow water. Record fld readings w/ multi-param probe ...					
<b>Sample Collect Equip Name:</b>	Pump/Submersible					
<b>USGSP Code:</b>						
<b>Result Depth Measure Value:</b>						
<b>Result Dpth Meas Unit Code:</b>						
<b>Result Dpth Altitude Ref Point:</b>						
<b>Subject Taxonomic Name:</b>						
<b>Sample Tissue Anatomy Name:</b>						
<b>Result Analytical Methd ID:</b>	P0002561					
<b>Result Analytical Meth Context:</b>	MNPCA_AGW					
<b>Result Analytical Meth Name:</b>	Perfluorinated compounds (PFCs) by Exygen Protocol P0002561					
<b>Method Description:</b>						
<b>Laboratory Name:</b>	MN00006					
<b>Analysis Start Date:</b>	1901-01-01					
<b>Result Laboratory Comment:</b>						
<b>Preparation Start Date:</b>						
<b>Provider Name:</b>	STORET					

**Sample Results**

<b>Organization Identifier:</b>	MNPCA_AGW
<b>Organization Formal Name:</b>	Minnesota Pollution Control Agency - Ambient Groundwater
<b>Characteristic Name:</b>	Perfluorobutanoate
<b>Detect Quantitation Limit Type:</b>	Lower Reporting Limit
<b>Detect Quantitation Limit Meas:</b>	1.0

<b>Map Key</b>	<b>Number of Records</b>	<b>Direction</b>	<b>Distance (mi/ft)</b>	<b>Elev/Diff (ft)</b>	<b>Site</b>	<b>DB</b>
<b>Detect Quantitation Limit Unit:</b>		ug/l				
<b>Result Detect Condition:</b>		Present Below Quantification Limit				
<b>Result Sample Fraction Text:</b>		Total				
<b>Result Measure Value:</b>						
<b>Result Measure Unit Code:</b>						
<b>Measure Qualifier Code:</b>						
<b>Result Status Identifier:</b>		Final				
<b>Statistical Base Code:</b>						
<b>Result Value Type Name:</b>		Actual				
<b>Result Weight Basis Text:</b>						
<b>Result Time Basis Text:</b>						
<b>Result Temperature Basis Text:</b>						
<b>Result Particle Size Basis Txt:</b>						
<b>Precision Value:</b>						
<b>Result Comment:</b>						
<b>Activity Identifier:</b>		MNPCA_AGW-573794.0706210000.000S				
<b>Activity Type Code:</b>		Sample-Routine				
<b>Activity Media Name:</b>		Water				
<b>Activity Media Subdiv Name:</b>		Groundwater				
<b>Activity Start Date:</b>		2007-06-21				
<b>Activity Start Time:</b>		00:01:00				
<b>Activity Start Time Time Zone:</b>		UTC				
<b>Activity End Date:</b>						
<b>Activity End Time:</b>						
<b>Activity End Time Time Zone:</b>						
<b>Act Depth Hght Meas Value:</b>						
<b>Act Depth Hght Meas Unit:</b>						
<b>Act Dpth Altitude Ref Point:</b>						
<b>Act Top Dpth Hght Meas Value:</b>						
<b>Activ Top Dpth Hght Meas Unit:</b>						
<b>Activity Btm Dpth Meas Value:</b>						
<b>Activity Btm Dpth Meas Unit:</b>						
<b>Project Identifier:</b>		PRJ00092				
<b>Activity Conducting Org:</b>						
<b>Activity Comment Text:</b>		Facility Name: 3M WOODBURY/COTTAGE-GROVE, Sample Location: Raw, MDH UN 573794				
<b>Sample Aquifer:</b>						
<b>Hydrologic Condition:</b>						
<b>Hydrologic Event:</b>						
<b>Sample Collec Meth Identifier:</b>		WELL-SUBMERS				
<b>Sample Collect Meth Context:</b>		MNPCA				
<b>Sample Collect Method Name:</b>		Submersible. For domestic/deep mon wells w/ pump. Turn on pump, flow water. Record fld readings w/ multi-param probe ...				
<b>Sample Collect Equip Name:</b>		Pump/Submersible				
<b>USGSP Code:</b>						
<b>Result Depth Measure Value:</b>						
<b>Result Dpth Meas Unit Code:</b>						
<b>Result Dpth Altitude Ref Point:</b>						
<b>Subject Taxonomic Name:</b>						
<b>Sample Tissue Anatomy Name:</b>						
<b>Result Analytical Methd ID:</b>		P0002561				
<b>Result Analytical Meth Context:</b>		MNPCA_AGW				
<b>Result Analytical Meth Name:</b>		Perfluorinated compounds (PFCs) by Exygen Protocol P0002561				
<b>Method Description:</b>						
<b>Laboratory Name:</b>		MN00006				
<b>Analysis Start Date:</b>		1901-01-01				
<b>Result Laboratory Comment:</b>						
<b>Preparation Start Date:</b>						
<b>Provider Name:</b>		STORET				
<b>Sample Results</b>						
<b>Organization Identifier:</b>		MNPCA_AGW				
<b>Organization Formal Name:</b>		Minnesota Pollution Control Agency - Ambient Groundwater				
<b>Characteristic Name:</b>		Perfluorohexanoic acid				
<b>Detect Quantitation Limit Type:</b>		Lower Reporting Limit				
<b>Detect Quantitation Limit Meas:</b>		1.0				
<b>Detect Quantitation Limit Unit:</b>		ug/l				
<b>Result Detect Condition:</b>		Present Below Quantification Limit				

Map Key	Number of Records	Direction	Distance (mi/ft)	Elev/Diff (ft)	Site	DB
<b>Result Sample Fraction Text:</b>		Total				
<b>Result Measure Value:</b>						
<b>Result Measure Unit Code:</b>						
<b>Measure Qualifier Code:</b>						
<b>Result Status Identifier:</b>		Final				
<b>Statistical Base Code:</b>						
<b>Result Value Type Name:</b>		Actual				
<b>Result Weight Basis Text:</b>						
<b>Result Time Basis Text:</b>						
<b>Result Temperature Basis Text:</b>						
<b>Result Particle Size Basis Txt:</b>						
<b>Precision Value:</b>						
<b>Result Comment:</b>						
<b>Activity Identifier:</b>		MNPCA_AGW-573794.0706210000.000S				
<b>Activity Type Code:</b>		Sample-Routine				
<b>Activity Media Name:</b>		Water				
<b>Activity Media Subdiv Name:</b>		Groundwater				
<b>Activity Start Date:</b>		2007-06-21				
<b>Activity Start Time:</b>		00:01:00				
<b>Activity Start Time Time Zone:</b>		UTC				
<b>Activity End Date:</b>						
<b>Activity End Time:</b>						
<b>Activity End Time Time Zone:</b>						
<b>Act Depth Hght Meas Value:</b>						
<b>Act Depth Hght Meas Unit:</b>						
<b>Act Dpth Altitude Ref Point:</b>						
<b>Act Top Dpth Hght Meas Value:</b>						
<b>Activ Top Dpth Hght Meas Unit:</b>						
<b>Activity Bttm Dpth Meas Value:</b>						
<b>Activity Bttm Dpth Meas Unit:</b>						
<b>Project Identifier:</b>		PRJ00092				
<b>Activity Conducting Org:</b>						
<b>Activity Comment Text:</b>		Facility Name: 3M WOODBURY/COTTAGE-GROVE, Sample Location: Raw, MDH UN 573794				
<b>Sample Aquifer:</b>						
<b>Hydrologic Condition:</b>						
<b>Hydrologic Event:</b>						
<b>Sample Collec Meth Identifier:</b>		WELL-SUBMERS				
<b>Sample Collect Meth Context:</b>		MNPCA				
<b>Sample Collect Method Name:</b>		Submersible. For domestic/deep mon wells w/ pump. Turn on pump, flow water. Record fld readings w/ multi-param probe ...				
<b>Sample Collect Equip Name:</b>		Pump/Submersible				
<b>USGSP Code:</b>						
<b>Result Depth Measure Value:</b>						
<b>Result Dpth Meas Unit Code:</b>						
<b>Result Dpth Altitude Ref Point:</b>						
<b>Subject Taxonomic Name:</b>						
<b>Sample Tissue Anatomy Name:</b>						
<b>Result Analytical Meth ID:</b>		P0002561				
<b>Result Analytical Meth Context:</b>		MNPCA_AGW				
<b>Result Analytical Meth Name:</b>		Perfluorinated compounds (PFCs) by Exygen Protocol P0002561				
<b>Method Description:</b>						
<b>Laboratory Name:</b>		MN00006				
<b>Analysis Start Date:</b>		1901-01-01				
<b>Result Laboratory Comment:</b>						
<b>Preparation Start Date:</b>						
<b>Provider Name:</b>		STORET				

### Sample Results

<b>Organization Identifier:</b>	MNPCA_AGW
<b>Organization Formal Name:</b>	Minnesota Pollution Control Agency - Ambient Groundwater
<b>Characteristic Name:</b>	Perfluorooctanesulfonate
<b>Detect Quantitation Limit Type:</b>	Lower Reporting Limit
<b>Detect Quantitation Limit Meas:</b>	0.5
<b>Detect Quantitation Limit Unit:</b>	ug/l
<b>Result Detect Condition:</b>	Present Below Quantification Limit
<b>Result Sample Fraction Text:</b>	Total
<b>Result Measure Value:</b>	

Map Key	Number of Records	Direction	Distance (mi/ft)	Elev/Diff (ft)	Site	DB
<b>Result Measure Unit Code:</b>						
<b>Measure Qualifier Code:</b>						
<b>Result Status Identifier:</b>		Final				
<b>Statistical Base Code:</b>						
<b>Result Value Type Name:</b>		Actual				
<b>Result Weight Basis Text:</b>						
<b>Result Time Basis Text:</b>						
<b>Result Temperature Basis Text:</b>						
<b>Result Particle Size Basis Txt:</b>						
<b>Precision Value:</b>						
<b>Result Comment:</b>						
<b>Activity Identifier:</b>		MNPCA_AGW-573794.0706210000.000S				
<b>Activity Type Code:</b>		Sample-Routine				
<b>Activity Media Name:</b>		Water				
<b>Activity Media Subdiv Name:</b>		Groundwater				
<b>Activity Start Date:</b>		2007-06-21				
<b>Activity Start Time:</b>		00:01:00				
<b>Activity Start Time Time Zone:</b>		UTC				
<b>Activity End Date:</b>						
<b>Activity End Time:</b>						
<b>Activity End Time Time Zone:</b>						
<b>Act Depth Hght Meas Value:</b>						
<b>Act Depth Hght Meas Unit:</b>						
<b>Act Dpth Altitude Ref Point:</b>						
<b>Act Top Dpth Hght Meas Value:</b>						
<b>Activ Top Dpth Hght Meas Unit:</b>						
<b>Activity Bttm Dpth Meas Value:</b>						
<b>Activity Bttm Dpth Meas Unit:</b>						
<b>Project Identifier:</b>		PRJ00092				
<b>Activity Conducting Org:</b>						
<b>Activity Comment Text:</b>		Facility Name: 3M WOODBURY/COTTAGE-GROVE, Sample Location: Raw, MDH UN 573794				
<b>Sample Aquifer:</b>						
<b>Hydrologic Condition:</b>						
<b>Hydrologic Event:</b>						
<b>Sample Collec Meth Identifier:</b>		WELL-SUBMERS				
<b>Sample Collect Meth Context:</b>		MNPCA				
<b>Sample Collect Method Name:</b>		Submersible. For domestic/deep mon wells w/ pump. Turn on pump, flow water. Record fld readings w/ multi-param probe ...				
<b>Sample Collect Equip Name:</b>		Pump/Submersible				
<b>USGSP Code:</b>						
<b>Result Depth Measure Value:</b>						
<b>Result Dpth Meas Unit Code:</b>						
<b>Result Dpth Altitude Ref Point:</b>						
<b>Subject Taxonomic Name:</b>						
<b>Sample Tissue Anatomy Name:</b>						
<b>Result Analytical Methd ID:</b>		P0002561				
<b>Result Analytical Meth Context:</b>		MNPCA_AGW				
<b>Result Analytical Meth Name:</b>		Perfluorinated compounds (PFCs) by Exygen Protocol P0002561				
<b>Method Description:</b>						
<b>Laboratory Name:</b>		MN00006				
<b>Analysis Start Date:</b>		1901-01-01				
<b>Result Laboratory Comment:</b>						
<b>Preparation Start Date:</b>						
<b>Provider Name:</b>		STORET				

### Sample Results

<b>Organization Identifier:</b>	MNPCA_AGW
<b>Organization Formal Name:</b>	Minnesota Pollution Control Agency - Ambient Groundwater
<b>Characteristic Name:</b>	Perfluorooctanoic acid
<b>Detect Quantitation Limit Type:</b>	Lower Reporting Limit
<b>Detect Quantitation Limit Meas:</b>	1.0
<b>Detect Quantitation Limit Unit:</b>	ug/l
<b>Result Detect Condition:</b>	Present Below Quantification Limit
<b>Result Sample Fraction Text:</b>	Total
<b>Result Measure Value:</b>	
<b>Result Measure Unit Code:</b>	
<b>Measure Qualifier Code:</b>	

Map Key	Number of Records	Direction	Distance (mi/ft)	Elev/Diff (ft)	Site	DB
<b>Result Status Identifier:</b>		Final				
<b>Statistical Base Code:</b>						
<b>Result Value Type Name:</b>		Actual				
<b>Result Weight Basis Text:</b>						
<b>Result Time Basis Text:</b>						
<b>Result Temperature Basis Text:</b>						
<b>Result Particle Size Basis Txt:</b>						
<b>Precision Value:</b>						
<b>Result Comment:</b>						
<b>Activity Identifier:</b>		MNPCA_AGW-573794.0706210000.000S				
<b>Activity Type Code:</b>		Sample-Routine				
<b>Activity Media Name:</b>		Water				
<b>Activity Media Subdiv Name:</b>		Groundwater				
<b>Activity Start Date:</b>		2007-06-21				
<b>Activity Start Time:</b>		00:01:00				
<b>Activity Start Time Time Zone:</b>		UTC				
<b>Activity End Date:</b>						
<b>Activity End Time:</b>						
<b>Activity End Time Time Zone:</b>						
<b>Act Depth Hght Meas Value:</b>						
<b>Act Depth Hght Meas Unit:</b>						
<b>Act Dpth Altitude Ref Point:</b>						
<b>Act Top Dpth Hght Meas Value:</b>						
<b>Activ Top Dpth Hght Meas Unit:</b>						
<b>Activity Btm Dpth Meas Value:</b>						
<b>Activity Btm Dpth Meas Unit:</b>						
<b>Project Identifier:</b>		PRJ00092				
<b>Activity Conducting Org:</b>						
<b>Activity Comment Text:</b>		Facility Name: 3M WOODBURY/COTTAGE-GROVE, Sample Location: Raw, MDH UN 573794				
<b>Sample Aquifer:</b>						
<b>Hydrologic Condition:</b>						
<b>Hydrologic Event:</b>						
<b>Sample Collec Meth Identifier:</b>		WELL-SUBMERS				
<b>Sample Collect Meth Context:</b>		MNPCA				
<b>Sample Collect Method Name:</b>		Submersible. For domestic/deep mon wells w/ pump. Turn on pump, flow water. Record fld readings w/ multi-param probe ...				
<b>Sample Collect Equip Name:</b>		Pump/Submersible				
<b>USGSP Code:</b>						
<b>Result Depth Measure Value:</b>						
<b>Result Dpth Meas Unit Code:</b>						
<b>Result Dpth Altitude Ref Point:</b>						
<b>Subject Taxonomic Name:</b>						
<b>Sample Tissue Anatomy Name:</b>						
<b>Result Analytical Methd ID:</b>		P0002561				
<b>Result Analytical Meth Context:</b>		MNPCA_AGW				
<b>Result Analytical Meth Name:</b>		Perfluorinated compounds (PFCs) by Exygen Protocol P0002561				
<b>Method Description:</b>						
<b>Laboratory Name:</b>		MN00006				
<b>Analysis Start Date:</b>		1901-01-01				
<b>Result Laboratory Comment:</b>						
<b>Preparation Start Date:</b>						
<b>Provider Name:</b>		STORET				

[29](#)

1 of 1

**NNW**

**0.40 /  
2,134.05**

**946.93 /  
140**

**MN**

**PFAS WATER**

<b>Organization Identifier:</b>	MNPCA_AGW
<b>Organization Formal Name:</b>	Minnesota Pollution Control Agency - Ambient Groundwater
<b>Monitoring Location Identifier:</b>	MNPCA_AGW-443910
<b>Monitoring Location Name:</b>	443910
<b>Monitoring Loc Type Name:</b>	Well
<b>Monitoring Location Desc:</b>	
<b>Well Depth Measure Value:</b>	
<b>Well Depth Measure Unit Code:</b>	
<b>Well Hole Dpth Meas Value:</b>	
<b>Well Hole Dpth Meas Unit Cd:</b>	
<b>HUC Eight Digit Code:</b>	07010206

Map Key	Number of Records	Direction	Distance (mi/ft)	Elev/Diff (ft)	Site	DB
<b>Drainage Area Measure Value:</b>						
<b>Drain Area Measure Unit Code:</b>						
<b>Contrib Drain Area Meas Value:</b>						
<b>Contrib Drain Area Meas Unit:</b>						
<b>Source Map Scale Numeric:</b> 0						
<b>Hor Accuracy Measure Value:</b>						
<b>Hor Accuracy Meas Unit Code:</b>						
<b>Hor Collection Method Name:</b> Address Matching-House Number						
<b>Hor Crd Ref Sys Datum Name:</b> NAD83						
<b>Vertical Measure Value:</b> 950						
<b>Vertical Measure Unit Code:</b> ft						
<b>Vert Accuracy Measure Value:</b>						
<b>Vert Accuracy Meas Unit Code:</b>						
<b>Vert Collection Method Name:</b> Topographic Map Interpolation						
<b>Vert Crd Ref Sys Datum Name:</b> UNKWN						
<b>Aquifer Name:</b>						
<b>Formation Type Text:</b>						
<b>Aquifer Type Name:</b>						
<b>Construction Date Text:</b>						
<b>Provider Name:</b> STORET						
<b>Country Code:</b> US						
<b>State Code:</b> 27						
<b>State:</b> MN						
<b>County Code:</b> 163						
<b>Latitude:</b> 44.8542090000						
<b>Longitude:</b> -92.9873960000						

**Sample Results**

<b>Organization Identifier:</b>	MNPCA_AGW
<b>Organization Formal Name:</b>	Minnesota Pollution Control Agency - Ambient Groundwater
<b>Characteristic Name:</b>	Perfluorohexanoic acid
<b>Detect Quantitation Limit Type:</b>	Lower Reporting Limit
<b>Detect Quantitation Limit Meas:</b>	1.0
<b>Detect Quantitation Limit Unit:</b>	ug/l
<b>Result Detect Condition:</b>	Present Below Quantification Limit
<b>Result Sample Fraction Text:</b>	Total
<b>Result Measure Value:</b>	
<b>Result Measure Unit Code:</b>	
<b>Measure Qualifier Code:</b>	
<b>Result Status Identifier:</b>	Final
<b>Statistical Base Code:</b>	
<b>Result Value Type Name:</b>	Estimated
<b>Result Weight Basis Text:</b>	
<b>Result Time Basis Text:</b>	
<b>Result Temperature Basis Text:</b>	
<b>Result Particle Size Basis Txt:</b>	
<b>Precision Value:</b>	
<b>Result Comment:</b>	
<b>Activity Identifier:</b>	MNPCA_AGW-443910.0706210000.000S
<b>Activity Type Code:</b>	Sample-Routine
<b>Activity Media Name:</b>	Water
<b>Activity Media Subdiv Name:</b>	Groundwater
<b>Activity Start Date:</b>	2007-06-21
<b>Activity Start Time:</b>	00:01:00
<b>Activity Start Time Time Zone:</b>	UTC
<b>Activity End Date:</b>	
<b>Activity End Time:</b>	
<b>Activity End Time Time Zone:</b>	
<b>Act Depth Hght Meas Value:</b>	
<b>Act Depth Hght Meas Unit:</b>	
<b>Act Dpth Altitude Ref Point:</b>	
<b>Act Top Dpth Hght Meas Value:</b>	
<b>Activ Top Dpth Hght Meas Unit:</b>	
<b>Activity Bttm Dpth Meas Value:</b>	
<b>Activity Bttm Dpth Meas Unit:</b>	
<b>Project Identifier:</b>	PRJ00092
<b>Activity Conducting Org:</b>	

<b>Map Key</b>	<b>Number of Records</b>	<b>Direction</b>	<b>Distance (mi/ft)</b>	<b>Elev/Diff (ft)</b>	<b>Site</b>	<b>DB</b>
<b>Activity Comment Text:</b>		Facility Name: 3M - WOODBURY, Sample Location: Unknown, MDH UN 443910				
<b>Sample Aquifer:</b>						
<b>Hydrologic Condition:</b>						
<b>Hydrologic Event:</b>						
<b>Sample Collec Meth Identifier:</b>		WELL-SUBMERS				
<b>Sample Collect Meth Context:</b>		MNPCA				
<b>Sample Collect Method Name:</b>		Submersible. For domestic/deep mon wells w/ pump. Turn on pump, flow water. Record fld readings w/ multi-param probe ...				
<b>Sample Collect Equip Name:</b>		Pump/Submersible				
<b>USGSP Code:</b>						
<b>Result Depth Measure Value:</b>						
<b>Result Dpth Meas Unit Code:</b>						
<b>Result Dpth Altitude Ref Point:</b>						
<b>Subject Taxonomic Name:</b>						
<b>Sample Tissue Anatomy Name:</b>						
<b>Result Analytical Methd ID:</b>		P0002561				
<b>Result Analytical Meth Context:</b>		MNPCA_AGW				
<b>Result Analytical Meth Name:</b>		Perfluorinated compounds (PFCs) by Exygen Protocol P0002561				
<b>Method Description:</b>						
<b>Laboratory Name:</b>		MN00006				
<b>Analysis Start Date:</b>		1901-01-01				
<b>Result Laboratory Comment:</b>						
<b>Preparation Start Date:</b>						
<b>Provider Name:</b>		STORET				
<b><u>Sample Results</u></b>						
<b>Organization Identifier:</b>		MNPCA_AGW				
<b>Organization Formal Name:</b>		Minnesota Pollution Control Agency - Ambient Groundwater				
<b>Characteristic Name:</b>		Perfluorobutanesulfonate				
<b>Detect Quantitation Limit Type:</b>		Lower Reporting Limit				
<b>Detect Quantitation Limit Meas:</b>		0.5				
<b>Detect Quantitation Limit Unit:</b>		ug/l				
<b>Result Detect Condition:</b>		Present Below Quantification Limit				
<b>Result Sample Fraction Text:</b>		Total				
<b>Result Measure Value:</b>						
<b>Result Measure Unit Code:</b>						
<b>Measure Qualifier Code:</b>						
<b>Result Status Identifier:</b>		Final				
<b>Statistical Base Code:</b>						
<b>Result Value Type Name:</b>		Actual				
<b>Result Weight Basis Text:</b>						
<b>Result Time Basis Text:</b>						
<b>Result Temperature Basis Text:</b>						
<b>Result Particle Size Basis Txt:</b>						
<b>Precision Value:</b>						
<b>Result Comment:</b>						
<b>Activity Identifier:</b>		MNPCA_AGW-443910.0706210000.000S				
<b>Activity Type Code:</b>		Sample-Routine				
<b>Activity Media Name:</b>		Water				
<b>Activity Media Subdiv Name:</b>		Groundwater				
<b>Activity Start Date:</b>		2007-06-21				
<b>Activity Start Time:</b>		00:01:00				
<b>Activity Start Time Time Zone:</b>		UTC				
<b>Activity End Date:</b>						
<b>Activity End Time:</b>						
<b>Activity End Time Time Zone:</b>						
<b>Act Depth Hght Meas Value:</b>						
<b>Act Depth Hght Meas Unit:</b>						
<b>Act Dpth Altitude Ref Point:</b>						
<b>Act Top Dpth Hght Meas Value:</b>						
<b>Activ Top Dpth Hght Meas Unit:</b>						
<b>Activity Btm Dpth Meas Value:</b>						
<b>Activity Btm Dpth Meas Unit:</b>						
<b>Project Identifier:</b>		PRJ00092				
<b>Activity Conducting Org:</b>						
<b>Activity Comment Text:</b>		Facility Name: 3M - WOODBURY, Sample Location: Unknown, MDH UN 443910				
<b>Sample Aquifer:</b>						

Map Key	Number of Records	Direction	Distance (mi/ft)	Elev/Diff (ft)	Site	DB
---------	-------------------	-----------	------------------	----------------	------	----

**Hydrologic Condition:**

**Hydrologic Event:**

**Sample Collec Meth Identifier:** WELL-SUBMERS

**Sample Collect Meth Context:** MNPCA

**Sample Collect Method Name:** Submersible. For domestic/deep mon wells w/ pump. Turn on pump, flow water. Record fld readings w/ multi-param probe ...

**Sample Collect Equip Name:** Pump/Submersible

**USGSP Code:**

**Result Depth Measure Value:**

**Result Dpth Meas Unit Code:**

**Result Dpth Altitude Ref Point:**

**Subject Taxonomic Name:**

**Sample Tissue Anatomy Name:**

**Result Analytical Meth ID:** P0002561

**Result Analytical Meth Context:** MNPCA\_AGW

**Result Analytical Meth Name:** Perfluorinated compounds (PFCs) by Exygen Protocol P0002561

**Method Description:**

**Laboratory Name:** MN00006

**Analysis Start Date:** 1901-01-01

**Result Laboratory Comment:**

**Preparation Start Date:**

**Provider Name:** STORET

**Sample Results**

**Organization Identifier:** MNPCA\_AGW

**Organization Formal Name:** Minnesota Pollution Control Agency - Ambient Groundwater

**Characteristic Name:** Perfluorohexanesulfonate

**Detect Quantitation Limit Type:** Lower Reporting Limit

**Detect Quantitation Limit Meas:** 0.5

**Detect Quantitation Limit Unit:** ug/l

**Result Detect Condition:** Present Below Quantification Limit

**Result Sample Fraction Text:** Total

**Result Measure Value:**

**Result Measure Unit Code:**

**Measure Qualifier Code:**

**Result Status Identifier:** Final

**Statistical Base Code:**

**Result Value Type Name:** Actual

**Result Weight Basis Text:**

**Result Time Basis Text:**

**Result Temperature Basis Text:**

**Result Particle Size Basis Txt:**

**Precision Value:**

**Result Comment:**

**Activity Identifier:** MNPCA\_AGW-443910.0706210000.000S

**Activity Type Code:** Sample-Routine

**Activity Media Name:** Water

**Activity Media Subdiv Name:** Groundwater

**Activity Start Date:** 2007-06-21

**Activity Start Time:** 00:01:00

**Activity Start Time Time Zone:** UTC

**Activity End Date:**

**Activity End Time:**

**Activity End Time Time Zone:**

**Act Depth Hght Meas Value:**

**Act Depth Hght Meas Unit:**

**Act Dpth Altitude Ref Point:**

**Act Top Dpth Hght Meas Value:**

**Activ Top Dpth Hght Meas Unit:**

**Activity Btm Dpth Meas Value:**

**Activity Btm Dpth Meas Unit:**

**Project Identifier:** PRJ00092

**Activity Conducting Org:**

**Activity Comment Text:** Facility Name: 3M - WOODBURY, Sample Location: Unknown, MDH UN 443910

**Sample Aquifer:**

**Hydrologic Condition:**

**Hydrologic Event:**



<b>Map Key</b>	<b>Number of Records</b>	<b>Direction</b>	<b>Distance (mi/ft)</b>	<b>Elev/Diff (ft)</b>	<b>Site</b>	<b>DB</b>
<b>Sample Collec Meth Identifier:</b>		WELL-SUBMERS				
<b>Sample Collect Meth Context:</b>		MNPCA				
<b>Sample Collect Method Name:</b>		Submersible. For domestic/deep mon wells w/ pump. Turn on pump, flow water. Record fld readings w/ multi-param probe ...				
<b>Sample Collect Equip Name:</b>		Pump/Submersible				
<b>USGSP Code:</b>						
<b>Result Depth Measure Value:</b>						
<b>Result Dpth Meas Unit Code:</b>						
<b>Result Dpth Altitude Ref Point:</b>						
<b>Subject Taxonomic Name:</b>						
<b>Sample Tissue Anatomy Name:</b>						
<b>Result Analytical Methd ID:</b>		P0002561				
<b>Result Analytical Meth Context:</b>		MNPCA_AGW				
<b>Result Analytical Meth Name:</b>		Perfluorinated compounds (PFCs) by Exygen Protocol P0002561				
<b>Method Description:</b>						
<b>Laboratory Name:</b>		MN00006				
<b>Analysis Start Date:</b>		1901-01-01				
<b>Result Laboratory Comment:</b>						
<b>Preparation Start Date:</b>						
<b>Provider Name:</b>		STORET				
<b><u>Sample Results</u></b>						
<b>Organization Identifier:</b>		MNPCA_AGW				
<b>Organization Formal Name:</b>		Minnesota Pollution Control Agency - Ambient Groundwater				
<b>Characteristic Name:</b>		Perfluorooctanesulfonate				
<b>Detect Quantitation Limit Type:</b>		Lower Reporting Limit				
<b>Detect Quantitation Limit Meas:</b>		0.5				
<b>Detect Quantitation Limit Unit:</b>		ug/l				
<b>Result Detect Condition:</b>		Present Below Quantification Limit				
<b>Result Sample Fraction Text:</b>		Total				
<b>Result Measure Value:</b>						
<b>Result Measure Unit Code:</b>						
<b>Measure Qualifier Code:</b>						
<b>Result Status Identifier:</b>		Final				
<b>Statistical Base Code:</b>						
<b>Result Value Type Name:</b>		Actual				
<b>Result Weight Basis Text:</b>						
<b>Result Time Basis Text:</b>						
<b>Result Temperature Basis Text:</b>						
<b>Result Particle Size Basis Txt:</b>						
<b>Precision Value:</b>						
<b>Result Comment:</b>						
<b>Activity Identifier:</b>		MNPCA_AGW-443910.0706210000.000S				
<b>Activity Type Code:</b>		Sample-Routine				
<b>Activity Media Name:</b>		Water				
<b>Activity Media Subdiv Name:</b>		Groundwater				
<b>Activity Start Date:</b>		2007-06-21				
<b>Activity Start Time:</b>		00:01:00				
<b>Activity Start Time Time Zone:</b>		UTC				
<b>Activity End Date:</b>						
<b>Activity End Time:</b>						
<b>Activity End Time Time Zone:</b>						
<b>Act Depth Hght Meas Value:</b>						
<b>Act Depth Hght Meas Unit:</b>						
<b>Act Dpth Altitude Ref Point:</b>						
<b>Act Top Dpth Hght Meas Value:</b>						
<b>Activ Top Dpth Hght Meas Unit:</b>						
<b>Activity Bttm Dpth Meas Value:</b>						
<b>Activity Bttm Dpth Meas Unit:</b>						
<b>Project Identifier:</b>		PRJ00092				
<b>Activity Conducting Org:</b>						
<b>Activity Comment Text:</b>		Facility Name: 3M - WOODBURY, Sample Location: Unknown, MDH UN 443910				
<b>Sample Aquifer:</b>						
<b>Hydrologic Condition:</b>						
<b>Hydrologic Event:</b>						
<b>Sample Collec Meth Identifier:</b>		WELL-SUBMERS				
<b>Sample Collect Meth Context:</b>		MNPCA				

Map Key	Number of Records	Direction	Distance (mi/ft)	Elev/Diff (ft)	Site	DB
<b>Sample Collect Method Name:</b>		Submersible. For domestic/deep mon wells w/ pump. Turn on pump, flow water. Record fld readings w/ multi-param probe ...				
<b>Sample Collect Equip Name:</b>		Pump/Submersible				
<b>USGSP Code:</b>						
<b>Result Depth Measure Value:</b>						
<b>Result Dpth Meas Unit Code:</b>						
<b>Result Dpth Altitude Ref Point:</b>						
<b>Subject Taxonomic Name:</b>						
<b>Sample Tissue Anatomy Name:</b>						
<b>Result Analytical Methd ID:</b>		P0002561				
<b>Result Analytical Meth Context:</b>		MNPCA_AGW				
<b>Result Analytical Meth Name:</b>		Perfluorinated compounds (PFCs) by Exygen Protocol P0002561				
<b>Method Description:</b>						
<b>Laboratory Name:</b>		MN00006				
<b>Analysis Start Date:</b>		1901-01-01				
<b>Result Laboratory Comment:</b>						
<b>Preparation Start Date:</b>						
<b>Provider Name:</b>		STORET				
<b>Sample Results</b>						
<b>Organization Identifier:</b>		MNPCA_AGW				
<b>Organization Formal Name:</b>		Minnesota Pollution Control Agency - Ambient Groundwater				
<b>Characteristic Name:</b>		Perfluorooctanoic acid				
<b>Detect Quantitation Limit Type:</b>		Lower Reporting Limit				
<b>Detect Quantitation Limit Meas:</b>		1.0				
<b>Detect Quantitation Limit Unit:</b>		ug/l				
<b>Result Detect Condition:</b>		Present Below Quantification Limit				
<b>Result Sample Fraction Text:</b>		Total				
<b>Result Measure Value:</b>						
<b>Result Measure Unit Code:</b>						
<b>Measure Qualifier Code:</b>						
<b>Result Status Identifier:</b>		Final				
<b>Statistical Base Code:</b>						
<b>Result Value Type Name:</b>		Actual				
<b>Result Weight Basis Text:</b>						
<b>Result Time Basis Text:</b>						
<b>Result Temperature Basis Text:</b>						
<b>Result Particle Size Basis Txt:</b>						
<b>Precision Value:</b>						
<b>Result Comment:</b>						
<b>Activity Identifier:</b>		MNPCA_AGW-443910.0706210000.000S				
<b>Activity Type Code:</b>		Sample-Routine				
<b>Activity Media Name:</b>		Water				
<b>Activity Media Subdiv Name:</b>		Groundwater				
<b>Activity Start Date:</b>		2007-06-21				
<b>Activity Start Time:</b>		00:01:00				
<b>Activity Start Time Time Zone:</b>		UTC				
<b>Activity End Date:</b>						
<b>Activity End Time:</b>						
<b>Activity End Time Time Zone:</b>						
<b>Act Depth Hght Meas Value:</b>						
<b>Act Depth Hght Meas Unit:</b>						
<b>Act Dpth Altitude Ref Point:</b>						
<b>Act Top Dpth Hght Meas Value:</b>						
<b>Activ Top Dpth Hght Meas Unit:</b>						
<b>Activity Btm Dpth Meas Value:</b>						
<b>Activity Btm Dpth Meas Unit:</b>						
<b>Project Identifier:</b>		PRJ00092				
<b>Activity Conducting Org:</b>						
<b>Activity Comment Text:</b>		Facility Name: 3M - WOODBURY, Sample Location: Unknown, MDH UN 443910				
<b>Sample Aquifer:</b>						
<b>Hydrologic Condition:</b>						
<b>Hydrologic Event:</b>						
<b>Sample Collec Meth Identifier:</b>		WELL-SUBMERS				
<b>Sample Collect Meth Context:</b>		MNPCA				
<b>Sample Collect Method Name:</b>		Submersible. For domestic/deep mon wells w/ pump. Turn on pump, flow water. Record fld readings w/ multi-param probe ...				

Map Key	Number of Records	Direction	Distance (mi/ft)	Elev/Diff (ft)	Site	DB
---------	-------------------	-----------	------------------	----------------	------	----

**Sample Collect Equip Name:** Pump/Submersible  
**USGSP Code:**  
**Result Depth Measure Value:**  
**Result Dpth Meas Unit Code:**  
**Result Dpth Altitude Ref Point:**  
**Subject Taxonomic Name:**  
**Sample Tissue Anatomy Name:**  
**Result Analytical Methd ID:** P0002561  
**Result Analytical Meth Context:** MNPCA\_AGW  
**Result Analytical Meth Name:** Perfluorinated compounds (PFCs) by Exygen Protocol P0002561  
**Method Description:**  
**Laboratory Name:** MN00006  
**Analysis Start Date:** 1901-01-01  
**Result Laboratory Comment:**  
**Preparation Start Date:**  
**Provider Name:** STORET

**Sample Results**

**Organization Identifier:** MNPCA\_AGW  
**Organization Formal Name:** Minnesota Pollution Control Agency - Ambient Groundwater  
**Characteristic Name:** Perfluorobutanoate  
**Detect Quantitation Limit Type:**  
**Detect Quantitation Limit Meas:**  
**Detect Quantitation Limit Unit:**  
**Result Detect Condition:**  
**Result Sample Fraction Text:** Total  
**Result Measure Value:** 1.2  
**Result Measure Unit Code:** ug/l  
**Measure Qualifier Code:**  
**Result Status Identifier:** Final  
**Statistical Base Code:**  
**Result Value Type Name:** Actual  
**Result Weight Basis Text:**  
**Result Time Basis Text:**  
**Result Temperature Basis Text:**  
**Result Particle Size Basis Txt:**  
**Precision Value:**  
**Result Comment:**  
**Activity Identifier:** MNPCA\_AGW-443910.0706210000.000S  
**Activity Type Code:** Sample-Routine  
**Activity Media Name:** Water  
**Activity Media Subdiv Name:** Groundwater  
**Activity Start Date:** 2007-06-21  
**Activity Start Time:** 00:01:00  
**Activity Start Time Time Zone:** UTC  
**Activity End Date:**  
**Activity End Time:**  
**Activity End Time Time Zone:**  
**Act Depth Hght Meas Value:**  
**Act Depth Hght Meas Unit:**  
**Act Dpth Altitude Ref Point:**  
**Act Top Dpth Hght Meas Value:**  
**Activ Top Dpth Hght Meas Unit:**  
**Activity Bttm Dpth Meas Value:**  
**Activity Bttm Dpth Meas Unit:**  
**Project Identifier:** PRJ00092  
**Activity Conducting Org:**  
**Activity Comment Text:** Facility Name: 3M - WOODBURY, Sample Location: Unknown, MDH UN 443910  
**Sample Aquifer:**  
**Hydrologic Condition:**  
**Hydrologic Event:**  
**Sample Collec Meth Identifier:** WELL-SUBMERS  
**Sample Collect Meth Context:** MNPCA  
**Sample Collect Method Name:** Submersible. For domestic/deep mon wells w/ pump. Turn on pump, flow water. Record fld readings w/ multi-param probe ...  
**Sample Collect Equip Name:** Pump/Submersible  
**USGSP Code:**

Map Key	Number of Records	Direction	Distance (mi/ft)	Elev/Diff (ft)	Site	DB
<b>Result Depth Measure Value:</b>						
<b>Result Dpth Meas Unit Code:</b>						
<b>Result Dpth Altitude Ref Point:</b>						
<b>Subject Taxonomic Name:</b>						
<b>Sample Tissue Anatomy Name:</b>						
<b>Result Analytical Methd ID:</b>		P0002561				
<b>Result Analytical Meth Context:</b>		MNPCA_AGW				
<b>Result Analytical Meth Name:</b>		Perfluorinated compounds (PFCs) by Exygen Protocol P0002561				
<b>Method Description:</b>						
<b>Laboratory Name:</b>		MN00006				
<b>Analysis Start Date:</b>		1901-01-01				
<b>Result Laboratory Comment:</b>						
<b>Preparation Start Date:</b>						
<b>Provider Name:</b>		STORET				

[30](#) 1 of 1 **WNW** 0.41 / 2,188.28 744.40 / -62 **Friends in Need Foodshelf** **MPCA AI**  
**Saint Paul Park MN 55071**

<b>Agency Interest ID:</b>	156822	<b>Name (Map):</b>	Friends in Need Foodshelf
<b>Name (Sites):</b>	Friends in Need Foodshelf	<b>Address (Map):</b>	
<b>Address (Site):</b>		<b>City (Map):</b>	Saint Paul Park
<b>City (Site):</b>	Saint Paul Park	<b>State (Map):</b>	MN
<b>State (Site):</b>	MN	<b>ZIP (Map):</b>	55071
<b>ZIP (Site):</b>	55071	<b>County Code (Map):</b>	163
<b>County (Site):</b>	Washington	<b>County (Map):</b>	Washington
<b>Latitude (Site):</b>	44.84859	<b>Latitude (Map):</b>	44.84859
<b>Longitude (Site):</b>	-92.99722	<b>Longitude (Map):</b>	-92.99722
<b>Name (Req):</b>	Friends in Need Foodshelf	<b>County Code (Req):</b>	163
<b>Address (Req):</b>		<b>County (Req):</b>	Washington
<b>City (Req):</b>	Saint Paul Park	<b>Latitude (Req):</b>	44.84859
<b>State (Req):</b>	MN	<b>Longitude (Req):</b>	-92.99722
<b>ZIP (Req):</b>	55071		
<b>Data Source:</b>	MPCA Agency Interests: Map; My Neighborhood Sites; MPCA Agency Interests: File Request		
<b>Loc Desc (Map):</b>	the northeast quadrant of the intersection of Broadway and 3rd Street in St. Paul Park *** Note:many records provided by the department have a truncated LOC_DESC field.		
<b>Loc Desc (Req):</b>	the northeast quadrant of the intersection of Broadway and 3rd Street in St. Paul Park		

**Agency Interests: Map Details**

<b>Item ID:</b>	156822-AISI0000156822	<b>Spatial ID:</b>	
<b>Status:</b>	Active	<b>Int Doc ID:</b>	0
<b>Status Date:</b>		<b>SI Type:</b>	CON
<b>Program:</b>	Const Stormwater	<b>SI Cat:</b>	AISI
<b>Program List:</b>	CS	<b>SI ID:</b>	156822
<b>CTU Code:</b>	239651	<b>SI Cat Desc:</b>	Agency Interest
<b>CTU Name:</b>	Saint Paul Park	<b>SI Type Desc:</b>	Conventional Site
<b>HUC 8:</b>	07010206	<b>Description:</b>	
<b>HUC 8 Name:</b>	Mississippi River - Twin Cities	<b>SI Designation:</b>	
<b>HUC 10:</b>	0701020609	<b>Cong Dist:</b>	4
<b>HUC 12:</b>	070102060901	<b>House Dist:</b>	54A
<b>HUC 12 Name:</b>	Schmidt Lake-Mississippi River	<b>Senate Dist:</b>	54
<b>PLS Twsp:</b>		<b>DWSMA Code:</b>	
<b>Range :</b>		<b>DWSMA Name:</b>	
<b>Range Dir:</b>		<b>TRDSQQ:</b>	
<b>Section:</b>		<b>Method Code:</b>	DP
<b>Quarters:</b>		<b>Method Desc:</b>	Digitized - MPCA online map
<b>Collection Date:</b>	13-Nov-2015	<b>Ref Code:</b>	GEN
<b>Tmsp Created:</b>	13-Nov-2015	<b>Ref Desc:</b>	General Location
<b>User Created:</b>	RSP	<b>Verified:</b>	No
<b>Tmsp Updt:</b>	26-Apr-2016	<b>User Updt:</b>	spatial_
<b>Name:</b>	Friends in Need Foodshelf		

**My Neighborhood Site Details**

**Site ID:** 156822 **IC Flag:** No

Map Key	Number of Records	Direction	Distance (mi/ft)	Elev/Diff (ft)	Site	DB
<b>Active FLA:</b>	Yes				<b>City:</b> Saint Paul Park	
<b>Activity:</b>	Construction Stormwater				<b>County:</b> Washington	
<b>Addr St:</b>					<b>Cong Distr:</b> 4	
<b>Addr City:</b>	Saint Paul Park				<b>Senate Dis:</b> 54	
<b>Addr ZIP:</b>	55071				<b>House Dist:</b> 54A	
<b>Address:</b>	MN				<b>HUC 8:</b> 07010206	
<b>MPCA ID:</b>	C00042187				<b>Watershed :</b> Mississippi River - Twin Cities	
<b>MPCA ID List:</b>	C00042187				<b>Latitude:</b> 44.84859	
<b>Program Co:</b>	ST				<b>Longitude:</b> -92.99722	
<b>Program Name:</b>	Stormwater				<b>Coord Coll:</b> DP	
<b>Program 1:</b>	Stormwater				<b>Coord Co 1:</b> Digitized - MPCA online map	
<b>Name:</b>	Friends in Need Foodshelf					
<b>Site URL:</b>	https://webapp.pca.state.mn.us/wimn/site/156822					
<b>Activity L:</b>	Construction Stormwater					
<b>Industrial:</b>						

**Agency Interests: File Request Details**

<b>Item ID:</b>	156822-AISI0000156822	<b>Spatial ID:</b>	
<b>Status:</b>	Active	<b>Int Doc ID:</b>	0
<b>Status Date:</b>		<b>SI Type:</b>	CON
<b>Program:</b>	Const Stormwater	<b>SI Cat:</b>	AISI
<b>Program List:</b>	CS	<b>SI ID:</b>	156822
<b>CTU Code:</b>	239651	<b>SI Cat Desc:</b>	Agency Interest
<b>CTU Name:</b>	Saint Paul Park	<b>SI Type Desc:</b>	Conventional Site
<b>HUC 8:</b>	7010206	<b>Description:</b>	
<b>HUC 8 Name:</b>	Mississippi River - Twin Cities	<b>SI Designation:</b>	
<b>HUC 10:</b>	701020609	<b>Cong Dist:</b>	4
<b>HUC 12:</b>	70102060901	<b>House Dist:</b>	54A
<b>HUC 12 Name:</b>	Schmidt Lake-Mississippi River	<b>Senate Dist:</b>	54
<b>PLS Twsp:</b>		<b>DWSMA Code:</b>	
<b>Range :</b>		<b>DWSMA Name:</b>	
<b>Range Dir:</b>		<b>TRDSQQ:</b>	
<b>Section:</b>		<b>Method Code:</b>	DP
<b>Quarters:</b>		<b>Method Desc:</b>	Digitized - MPCA online map
<b>Collection Date:</b>	11/13/2015	<b>Ref Code:</b>	GEN
<b>Tmsp Created:</b>	11/13/2015	<b>Ref Desc:</b>	General Location
<b>User Created:</b>	RSP	<b>Verified:</b>	No
<b>Tmsp Updt:</b>	4/26/2016	<b>User Updt:</b>	spatial_
<b>Name:</b>	Friends in Need Foodshelf		
<b>HUC 10 Name:</b>	Lock and Dam No 2-Mississippi River		

[31](#) 1 of 1 E 0.41 / 2,191.01 936.77 / 130 MN PFAS WATER

<b>Organization Identifier:</b>	MNPCA_AGW
<b>Organization Formal Name:</b>	Minnesota Pollution Control Agency - Ambient Groundwater
<b>Monitoring Location Identifier:</b>	MNPCA_AGW-194281
<b>Monitoring Location Name:</b>	194281
<b>Monitoring Loc Type Name:</b>	Well
<b>Monitoring Location Desc:</b>	
<b>Well Depth Measure Value:</b>	
<b>Well Depth Measure Unit Code:</b>	
<b>Well Hole Dpth Meas Value:</b>	
<b>Well Hole Dpth Meas Unit Cd:</b>	
<b>HUC Eight Digit Code:</b>	07010206
<b>Drainage Area Measure Value:</b>	
<b>Drain Area Measure Unit Code:</b>	
<b>Contrib Drain Area Meas Value:</b>	
<b>Contrib Drain Area Meas Unit:</b>	
<b>Source Map Scale Numeric:</b>	0
<b>Hor Accuracy Measure Value:</b>	
<b>Hor Accuracy Meas Unit Code:</b>	
<b>Hor Collection Method Name:</b>	Address Matching-House Number
<b>Hor Crd Ref Sys Datum Name:</b>	NAD83
<b>Vertical Measure Value:</b>	937

Map Key	Number of Records	Direction	Distance (mi/ft)	Elev/Diff (ft)	Site	DB
---------	-------------------	-----------	------------------	----------------	------	----

**Vertical Measure Unit Code:** ft  
**Vert Accuracy Measure Value:**  
**Vert Accuracy Meas Unit Code:**  
**Vert Collection Method Name:** Topographic Map Interpolation  
**Vert Crd Ref Sys Datum Name:** UNKWN  
**Aquifer Name:**  
**Formation Type Text:**  
**Aquifer Type Name:**  
**Construction Date Text:**  
**Provider Name:** STORET  
**Country Code:** US  
**State Code:** 27  
**State:** MN  
**County Code:** 163  
**Latitude:** 44.8469720000  
**Longitude:** -92.9731240000

**Sample Results**

**Organization Identifier:** MNPCA\_AGW  
**Organization Formal Name:** Minnesota Pollution Control Agency - Ambient Groundwater  
**Characteristic Name:** Perfluorobutanesulfonate  
**Detect Quantitation Limit Type:** Lower Reporting Limit  
**Detect Quantitation Limit Meas:** 0.5  
**Detect Quantitation Limit Unit:** ug/l  
**Result Detect Condition:** Present Below Quantification Limit  
**Result Sample Fraction Text:** Total  
**Result Measure Value:**  
**Result Measure Unit Code:**  
**Measure Qualifier Code:**  
**Result Status Identifier:** Final  
**Statistical Base Code:**  
**Result Value Type Name:** Actual  
**Result Weight Basis Text:**  
**Result Time Basis Text:**  
**Result Temperature Basis Text:**  
**Result Particle Size Basis Txt:**  
**Precision Value:**  
**Result Comment:**  
**Activity Identifier:** MNPCA\_AGW-194281.0706210000.000S  
**Activity Type Code:** Sample-Routine  
**Activity Media Name:** Water  
**Activity Media Subdiv Name:** Groundwater  
**Activity Start Date:** 2007-06-21  
**Activity Start Time:** 00:01:00  
**Activity Start Time Time Zone:** UTC  
**Activity End Date:**  
**Activity End Time:**  
**Activity End Time Time Zone:**  
**Act Depth Hght Meas Value:**  
**Act Depth Hght Meas Unit:**  
**Act Dpth Altitude Ref Point:**  
**Act Top Dpth Hght Meas Value:**  
**Activ Top Dpth Hght Meas Unit:**  
**Activity Bttm Dpth Meas Value:**  
**Activity Bttm Dpth Meas Unit:**  
**Project Identifier:** PRJ00092  
**Activity Conducting Org:**  
**Activity Comment Text:** Facility Name: 3M WOODBURY/COTTAGE-GROVE, Sample Location: Unknown, MDH UN 194281  
**Sample Aquifer:**  
**Hydrologic Condition:**  
**Hydrologic Event:**  
**Sample Collec Meth Identifier:** WELL-SUBMERS  
**Sample Collect Meth Context:** MNPCA  
**Sample Collect Method Name:** Submersible. For domestic/deep mon wells w/ pump. Turn on pump, flow water. Record fld readings w/ multi-param probe ...  
**Sample Collect Equip Name:** Pump/Submersible  
**USGSP Code:**

Map Key	Number of Records	Direction	Distance (mi/ft)	Elev/Diff (ft)	Site	DB
<b>Result Depth Measure Value:</b> <b>Result Dpth Meas Unit Code:</b> <b>Result Dpth Altitude Ref Point:</b> <b>Subject Taxonomic Name:</b> <b>Sample Tissue Anatomy Name:</b> <b>Result Analytical Methd ID:</b> P0002561 <b>Result Analytical Meth Context:</b> MNPCA_AGW <b>Result Analytical Meth Name:</b> Perfluorinated compounds (PFCs) by Exygen Protocol P0002561 <b>Method Description:</b> <b>Laboratory Name:</b> MN00006 <b>Analysis Start Date:</b> 1901-01-01 <b>Result Laboratory Comment:</b> <b>Preparation Start Date:</b> <b>Provider Name:</b> STORET						

**Sample Results**

<b>Organization Identifier:</b>	MNPCA_AGW
<b>Organization Formal Name:</b>	Minnesota Pollution Control Agency - Ambient Groundwater
<b>Characteristic Name:</b>	Perfluorohexanesulfonate
<b>Detect Quantitation Limit Type:</b>	Lower Reporting Limit
<b>Detect Quantitation Limit Meas:</b>	0.5
<b>Detect Quantitation Limit Unit:</b>	ug/l
<b>Result Detect Condition:</b>	Present Below Quantification Limit
<b>Result Sample Fraction Text:</b>	Total
<b>Result Measure Value:</b>	
<b>Result Measure Unit Code:</b>	
<b>Measure Qualifier Code:</b>	
<b>Result Status Identifier:</b>	Final
<b>Statistical Base Code:</b>	
<b>Result Value Type Name:</b>	Actual
<b>Result Weight Basis Text:</b>	
<b>Result Time Basis Text:</b>	
<b>Result Temperature Basis Text:</b>	
<b>Result Particle Size Basis Txt:</b>	
<b>Precision Value:</b>	
<b>Result Comment:</b>	
<b>Activity Identifier:</b>	MNPCA_AGW-194281.0706210000.000S
<b>Activity Type Code:</b>	Sample-Routine
<b>Activity Media Name:</b>	Water
<b>Activity Media Subdiv Name:</b>	Groundwater
<b>Activity Start Date:</b>	2007-06-21
<b>Activity Start Time:</b>	00:01:00
<b>Activity Start Time Time Zone:</b>	UTC
<b>Activity End Date:</b>	
<b>Activity End Time:</b>	
<b>Activity End Time Time Zone:</b>	
<b>Act Depth Hght Meas Value:</b>	
<b>Act Depth Hght Meas Unit:</b>	
<b>Act Dpth Altitude Ref Point:</b>	
<b>Act Top Dpth Hght Meas Value:</b>	
<b>Activ Top Dpth Hght Meas Unit:</b>	
<b>Activity Bttm Dpth Meas Value:</b>	
<b>Activity Bttm Dpth Meas Unit:</b>	
<b>Project Identifier:</b>	PRJ00092
<b>Activity Conducting Org:</b>	
<b>Activity Comment Text:</b>	Facility Name: 3M WOODBURY/COTTAGE-GROVE, Sample Location: Unknown, MDH UN 194281
<b>Sample Aquifer:</b>	
<b>Hydrologic Condition:</b>	
<b>Hydrologic Event:</b>	
<b>Sample Collec Meth Identifier:</b>	WELL-SUBMERS
<b>Sample Collect Meth Context:</b>	MNPCA
<b>Sample Collect Method Name:</b>	Submersible. For domestic/deep mon wells w/ pump. Turn on pump, flow water. Record fld readings w/ multi-param probe ...
<b>Sample Collect Equip Name:</b>	Pump/Submersible
<b>USGSP Code:</b>	
<b>Result Depth Measure Value:</b>	
<b>Result Dpth Meas Unit Code:</b>	

Map Key	Number of Records	Direction	Distance (mi/ft)	Elev/Diff (ft)	Site	DB
---------	-------------------	-----------	------------------	----------------	------	----

**Result Dpth Altitude Ref Point:**  
**Subject Taxonomic Name:**  
**Sample Tissue Anatomy Name:**  
**Result Analytical Methd ID:** P0002561  
**Result Analytical Meth Context:** MNPCA\_AGW  
**Result Analytical Meth Name:** Perfluorinated compounds (PFCs) by Exygen Protocol P0002561  
**Method Description:**  
**Laboratory Name:** MN00006  
**Analysis Start Date:** 1901-01-01  
**Result Laboratory Comment:**  
**Preparation Start Date:**  
**Provider Name:** STORET

**Sample Results**

**Organization Identifier:** MNPCA\_AGW  
**Organization Formal Name:** Minnesota Pollution Control Agency - Ambient Groundwater  
**Characteristic Name:** Perfluorooctanoic acid  
**Detect Quantitation Limit Type:** Lower Reporting Limit  
**Detect Quantitation Limit Meas:** 1.0  
**Detect Quantitation Limit Unit:** ug/l  
**Result Detect Condition:** Present Below Quantification Limit  
**Result Sample Fraction Text:** Total  
**Result Measure Value:**  
**Result Measure Unit Code:**  
**Measure Qualifier Code:**  
**Result Status Identifier:** Final  
**Statistical Base Code:**  
**Result Value Type Name:** Actual  
**Result Weight Basis Text:**  
**Result Time Basis Text:**  
**Result Temperature Basis Text:**  
**Result Particle Size Basis Txt:**  
**Precision Value:**  
**Result Comment:**  
**Activity Identifier:** MNPCA\_AGW-194281.0706210000.000S  
**Activity Type Code:** Sample-Routine  
**Activity Media Name:** Water  
**Activity Media Subdiv Name:** Groundwater  
**Activity Start Date:** 2007-06-21  
**Activity Start Time:** 00:01:00  
**Activity Start Time Time Zone:** UTC  
**Activity End Date:**  
**Activity End Time:**  
**Activity End Time Time Zone:**  
**Act Depth Hght Meas Value:**  
**Act Depth Hght Meas Unit:**  
**Act Dpth Altitude Ref Point:**  
**Act Top Dpth Hght Meas Value:**  
**Activ Top Dpth Hght Meas Unit:**  
**Activity Bttm Dpth Meas Value:**  
**Activity Bttm Dpth Meas Unit:**  
**Project Identifier:** PRJ00092  
**Activity Conducting Org:**  
**Activity Comment Text:** Facility Name: 3M WOODBURY/COTTAGE-GROVE, Sample Location: Unknown, MDH UN 194281  
**Sample Aquifer:**  
**Hydrologic Condition:**  
**Hydrologic Event:**  
**Sample Collec Meth Identifier:** WELL-SUBMERS  
**Sample Collect Meth Context:** MNPCA  
**Sample Collect Method Name:** Submersible. For domestic/deep mon wells w/ pump. Turn on pump, flow water. Record fld readings w/ multi-param probe ...  
**Sample Collect Equip Name:** Pump/Submersible  
**USGSP Code:**  
**Result Depth Measure Value:**  
**Result Dpth Meas Unit Code:**  
**Result Dpth Altitude Ref Point:**  
**Subject Taxonomic Name:**



Map Key	Number of Records	Direction	Distance (mi/ft)	Elev/Diff (ft)	Site	DB
<b>Sample Tissue Anatomy Name:</b>						
<b>Result Analytical Methd ID:</b>		P0002561				
<b>Result Analytical Meth Context:</b>		MNPCA_AGW				
<b>Result Analytical Meth Name:</b>		Perfluoronated compounds (PFCs) by Exygen Protocol P0002561				
<b>Method Description:</b>						
<b>Laboratory Name:</b>		MN00006				
<b>Analysis Start Date:</b>		1901-01-01				
<b>Result Laboratory Comment:</b>						
<b>Preparation Start Date:</b>						
<b>Provider Name:</b>		STORET				

**Sample Results**

<b>Organization Identifier:</b>		MNPCA_AGW				
<b>Organization Formal Name:</b>		Minnesota Pollution Control Agency - Ambient Groundwater				
<b>Characteristic Name:</b>		Perfluorooctanesulfonate				
<b>Detect Quantitation Limit Type:</b>		Lower Reporting Limit				
<b>Detect Quantitation Limit Meas:</b>		0.5				
<b>Detect Quantitation Limit Unit:</b>		ug/l				
<b>Result Detect Condition:</b>		Present Below Quantification Limit				
<b>Result Sample Fraction Text:</b>		Total				
<b>Result Measure Value:</b>						
<b>Result Measure Unit Code:</b>						
<b>Measure Qualifier Code:</b>						
<b>Result Status Identifier:</b>		Final				
<b>Statistical Base Code:</b>						
<b>Result Value Type Name:</b>		Actual				
<b>Result Weight Basis Text:</b>						
<b>Result Time Basis Text:</b>						
<b>Result Temperature Basis Text:</b>						
<b>Result Particle Size Basis Txt:</b>						
<b>Precision Value:</b>						
<b>Result Comment:</b>						
<b>Activity Identifier:</b>		MNPCA_AGW-194281.0706210000.000S				
<b>Activity Type Code:</b>		Sample-Routine				
<b>Activity Media Name:</b>		Water				
<b>Activity Media Subdiv Name:</b>		Groundwater				
<b>Activity Start Date:</b>		2007-06-21				
<b>Activity Start Time:</b>		00:01:00				
<b>Activity Start Time Time Zone:</b>		UTC				
<b>Activity End Date:</b>						
<b>Activity End Time:</b>						
<b>Activity End Time Time Zone:</b>						
<b>Act Depth Hght Meas Value:</b>						
<b>Act Depth Hght Meas Unit:</b>						
<b>Act Dpth Altitude Ref Point:</b>						
<b>Act Top Dpth Hght Meas Value:</b>						
<b>Activ Top Dpth Hght Meas Unit:</b>						
<b>Activity Btm Dpth Meas Value:</b>						
<b>Activity Btm Dpth Meas Unit:</b>						
<b>Project Identifier:</b>		PRJ00092				
<b>Activity Conducting Org:</b>						
<b>Activity Comment Text:</b>		Facility Name: 3M WOODBURY/COTTAGE-GROVE, Sample Location: Unknown, MDH UN 194281				
<b>Sample Aquifer:</b>						
<b>Hydrologic Condition:</b>						
<b>Hydrologic Event:</b>						
<b>Sample Collec Meth Identifier:</b>		WELL-SUBMERS				
<b>Sample Collect Meth Context:</b>		MNPCA				
<b>Sample Collect Method Name:</b>		Submersible. For domestic/deep mon wells w/ pump. Turn on pump, flow water. Record fld readings w/ multi-param probe ...				
<b>Sample Collect Equip Name:</b>		Pump/Submersible				
<b>USGSP Code:</b>						
<b>Result Depth Measure Value:</b>						
<b>Result Dpth Meas Unit Code:</b>						
<b>Result Dpth Altitude Ref Point:</b>						
<b>Subject Taxonomic Name:</b>						
<b>Sample Tissue Anatomy Name:</b>						
<b>Result Analytical Methd ID:</b>		P0002561				

Map Key	Number of Records	Direction	Distance (mi/ft)	Elev/Diff (ft)	Site	DB
<b>Result Analytical Meth Context:</b>		MNPCA_AGW				
<b>Result Analytical Meth Name:</b>		Perfluorinated compounds (PFCs) by Exygen Protocol P0002561				
<b>Method Description:</b>						
<b>Laboratory Name:</b>		MN00006				
<b>Analysis Start Date:</b>		1901-01-01				
<b>Result Laboratory Comment:</b>						
<b>Preparation Start Date:</b>						
<b>Provider Name:</b>		STORET				

**Sample Results**

<b>Organization Identifier:</b>	MNPCA_AGW
<b>Organization Formal Name:</b>	Minnesota Pollution Control Agency - Ambient Groundwater
<b>Characteristic Name:</b>	Perfluorobutanoate
<b>Detect Quantitation Limit Type:</b>	
<b>Detect Quantitation Limit Meas:</b>	
<b>Detect Quantitation Limit Unit:</b>	
<b>Result Detect Condition:</b>	
<b>Result Sample Fraction Text:</b>	Total
<b>Result Measure Value:</b>	1.3
<b>Result Measure Unit Code:</b>	ug/l
<b>Measure Qualifier Code:</b>	
<b>Result Status Identifier:</b>	Final
<b>Statistical Base Code:</b>	
<b>Result Value Type Name:</b>	Actual
<b>Result Weight Basis Text:</b>	
<b>Result Time Basis Text:</b>	
<b>Result Temperature Basis Text:</b>	
<b>Result Particle Size Basis Txt:</b>	
<b>Precision Value:</b>	
<b>Result Comment:</b>	
<b>Activity Identifier:</b>	MNPCA_AGW-194281.0706210000.000S
<b>Activity Type Code:</b>	Sample-Routine
<b>Activity Media Name:</b>	Water
<b>Activity Media Subdiv Name:</b>	Groundwater
<b>Activity Start Date:</b>	2007-06-21
<b>Activity Start Time:</b>	00:01:00
<b>Activity Start Time Time Zone:</b>	UTC
<b>Activity End Date:</b>	
<b>Activity End Time:</b>	
<b>Activity End Time Time Zone:</b>	
<b>Act Depth Hght Meas Value:</b>	
<b>Act Depth Hght Meas Unit:</b>	
<b>Act Dpth Altitude Ref Point:</b>	
<b>Act Top Dpth Hght Meas Value:</b>	
<b>Activ Top Dpth Hght Meas Unit:</b>	
<b>Activity Bttm Dpth Meas Value:</b>	
<b>Activity Bttm Dpth Meas Unit:</b>	
<b>Project Identifier:</b>	PRJ00092
<b>Activity Conducting Org:</b>	
<b>Activity Comment Text:</b>	Facility Name: 3M WOODBURY/COTTAGE-GROVE, Sample Location: Unknown, MDH UN 194281
<b>Sample Aquifer:</b>	
<b>Hydrologic Condition:</b>	
<b>Hydrologic Event:</b>	
<b>Sample Collec Meth Identifier:</b>	WELL-SUBMERS
<b>Sample Collect Meth Context:</b>	MNPCA
<b>Sample Collect Method Name:</b>	Submersible. For domestic/deep mon wells w/ pump. Turn on pump, flow water. Record fld readings w/ multi-param probe ...
<b>Sample Collect Equip Name:</b>	Pump/Submersible
<b>USGSP Code:</b>	
<b>Result Depth Measure Value:</b>	
<b>Result Dpth Meas Unit Code:</b>	
<b>Result Dpth Altitude Ref Point:</b>	
<b>Subject Taxonomic Name:</b>	
<b>Sample Tissue Anatomy Name:</b>	
<b>Result Analytical Methd ID:</b>	P0002561
<b>Result Analytical Meth Context:</b>	MNPCA_AGW
<b>Result Analytical Meth Name:</b>	Perfluorinated compounds (PFCs) by Exygen Protocol P0002561

Map Key	Number of Records	Direction	Distance (mi/ft)	Elev/Diff (ft)	Site	DB
<b>Method Description:</b>						
<b>Laboratory Name:</b>		MN00006				
<b>Analysis Start Date:</b>		1901-01-01				
<b>Result Laboratory Comment:</b>						
<b>Preparation Start Date:</b>						
<b>Provider Name:</b>		STORET				
<b>Sample Results</b>						
<b>Organization Identifier:</b>		MNPCA_AGW				
<b>Organization Formal Name:</b>		Minnesota Pollution Control Agency - Ambient Groundwater				
<b>Characteristic Name:</b>		Perfluorohexanoic acid				
<b>Detect Quantitation Limit Type:</b>		Lower Reporting Limit				
<b>Detect Quantitation Limit Meas:</b>		1.0				
<b>Detect Quantitation Limit Unit:</b>		ug/l				
<b>Result Detect Condition:</b>		Present Below Quantification Limit				
<b>Result Sample Fraction Text:</b>		Total				
<b>Result Measure Value:</b>						
<b>Result Measure Unit Code:</b>						
<b>Measure Qualifier Code:</b>						
<b>Result Status Identifier:</b>		Final				
<b>Statistical Base Code:</b>						
<b>Result Value Type Name:</b>		Actual				
<b>Result Weight Basis Text:</b>						
<b>Result Time Basis Text:</b>						
<b>Result Temperature Basis Text:</b>						
<b>Result Particle Size Basis Txt:</b>						
<b>Precision Value:</b>						
<b>Result Comment:</b>						
<b>Activity Identifier:</b>		MNPCA_AGW-194281.0706210000.000S				
<b>Activity Type Code:</b>		Sample-Routine				
<b>Activity Media Name:</b>		Water				
<b>Activity Media Subdiv Name:</b>		Groundwater				
<b>Activity Start Date:</b>		2007-06-21				
<b>Activity Start Time:</b>		00:01:00				
<b>Activity Start Time Time Zone:</b>		UTC				
<b>Activity End Date:</b>						
<b>Activity End Time:</b>						
<b>Activity End Time Time Zone:</b>						
<b>Act Depth Hght Meas Value:</b>						
<b>Act Depth Hght Meas Unit:</b>						
<b>Act Dpth Altitude Ref Point:</b>						
<b>Act Top Dpth Hght Meas Value:</b>						
<b>Activ Top Dpth Hght Meas Unit:</b>						
<b>Activity Btm Dpth Meas Value:</b>						
<b>Activity Btm Dpth Meas Unit:</b>						
<b>Project Identifier:</b>		PRJ00092				
<b>Activity Conducting Org:</b>						
<b>Activity Comment Text:</b>		Facility Name: 3M WOODBURY/COTTAGE-GROVE, Sample Location: Unknown, MDH UN 194281				
<b>Sample Aquifer:</b>						
<b>Hydrologic Condition:</b>						
<b>Hydrologic Event:</b>						
<b>Sample Collec Meth Identifier:</b>		WELL-SUBMERS				
<b>Sample Collect Meth Context:</b>		MNPCA				
<b>Sample Collect Method Name:</b>		Submersible. For domestic/deep mon wells w/ pump. Turn on pump, flow water. Record fld readings w/ multi-param probe ...				
<b>Sample Collect Equip Name:</b>		Pump/Submersible				
<b>USGSP Code:</b>						
<b>Result Depth Measure Value:</b>						
<b>Result Dpth Meas Unit Code:</b>						
<b>Result Dpth Altitude Ref Point:</b>						
<b>Subject Taxonomic Name:</b>						
<b>Sample Tissue Anatomy Name:</b>						
<b>Result Analytical Methd ID:</b>		P0002561				
<b>Result Analytical Meth Context:</b>		MNPCA_AGW				
<b>Result Analytical Meth Name:</b>		Perfluorinated compounds (PFCs) by Exygen Protocol P0002561				
<b>Method Description:</b>						
<b>Laboratory Name:</b>		MN00006				

Map Key	Number of Records	Direction	Distance (mi/ft)	Elev/Diff (ft)	Site	DB
<b>Analysis Start Date:</b>		1901-01-01				
<b>Result Laboratory Comment:</b>						
<b>Preparation Start Date:</b>						
<b>Provider Name:</b>		STORET				

<a href="#">32</a>	1 of 3	W	0.42 / 2,217.35	744.50 / -62	RJ Corman RR Companies LLC 720 4th St Unit 2 Saint Paul Park MN 55071	MPCA AI
--------------------	--------	---	--------------------	-----------------	---	---------

<b>Agency Interest ID:</b>	50144	<b>Name (Map):</b>	RJ Corman RR Companies LLC
<b>Name (Sites):</b>	RJ Corman RR Companies LLC	<b>Address (Map):</b>	720 4th St Unit 2
<b>Address (Site):</b>	720 4th St Unit 2	<b>City (Map):</b>	Saint Paul Park
<b>City (Site):</b>	Saint Paul Park	<b>State (Map):</b>	MN
<b>State (Site):</b>	MN	<b>ZIP (Map):</b>	55071
<b>ZIP (Site):</b>	55071	<b>County Code (Map):</b>	163
<b>County (Site):</b>	Washington	<b>County (Map):</b>	Washington
<b>Latitude (Site):</b>	44.8455104	<b>Latitude (Map):</b>	44.8455104
<b>Longitude (Site):</b>	-92.9960535	<b>Longitude (Map):</b>	-92.9960535
<b>Name (Req):</b>	RJ Corman RR Companies LLC	<b>County Code (Req):</b>	163
<b>Address (Req):</b>	720 4th St Unit 2	<b>County (Req):</b>	Washington
<b>City (Req):</b>	Saint Paul Park	<b>Latitude (Req):</b>	44.8455104
<b>State (Req):</b>	MN	<b>Longitude (Req):</b>	-92.9960535
<b>ZIP (Req):</b>	55071		
<b>Data Source:</b>	MPCA Agency Interests: Map; My Neighborhood Sites; MPCA Agency Interests: File Request		
<b>Loc Desc (Map):</b>			
<b>Loc Desc (Req):</b>			

**Agency Interests: Map Details**

<b>Item ID:</b>	50144-AISI0000050144	<b>Spatial ID:</b>	50892
<b>Status:</b>	Inactive	<b>Int Doc ID:</b>	0
<b>Status Date:</b>	2009-10-05 00:00:00	<b>SI Type:</b>	CON
<b>Program:</b>	Hazardous Waste	<b>SI Cat:</b>	AISI
<b>Program List:</b>	HW	<b>SI ID:</b>	50144
<b>CTU Code:</b>	239651	<b>SI Cat Desc:</b>	Agency Interest
<b>CTU Name:</b>	Saint Paul Park	<b>SI Type Desc:</b>	Conventional Site
<b>HUC 8:</b>	07010206	<b>Description:</b>	
<b>HUC 8 Name:</b>	Mississippi River - Twin Cities	<b>SI Designation:</b>	
<b>HUC 10:</b>	0701020609	<b>Cong Dist:</b>	2
<b>HUC 12:</b>	070102060901	<b>House Dist:</b>	54A
<b>HUC 12 Name:</b>	Schmidt Lake-Mississippi River	<b>Senate Dist:</b>	54
<b>PLS Twsp:</b>		<b>DWSMA Code:</b>	
<b>Range :</b>		<b>DWSMA Name:</b>	
<b>Range Dir:</b>		<b>TRDSQQ:</b>	
<b>Section:</b>		<b>Method Code:</b>	A1
<b>Quarters:</b>		<b>Method Desc:</b>	Address Matching House Number
<b>Collection Date:</b>	27-Sep-2015	<b>Ref Code:</b>	GEN
<b>Tmsp Created:</b>	18-Apr-2000	<b>Ref Desc:</b>	General Location
<b>User Created:</b>	DELTA_M_R1	<b>Verified:</b>	No
<b>Tmsp Updt:</b>	26-Apr-2016	<b>User Updt:</b>	spatial_
<b>Name:</b>	RJ Corman RR Companies LLC		

**My Neighborhood Site Details**

<b>Site ID:</b>	50144	<b>IC Flag:</b>	No
<b>Active FLA:</b>	No	<b>City:</b>	Saint Paul Park
<b>Activity:</b>	Hazardous Waste	<b>County:</b>	Washington
<b>Addr St:</b>	720 4th St Unit 2	<b>Cong Distr:</b>	2
<b>Addr City:</b>	Saint Paul Park	<b>Senate Dis:</b>	54
<b>Addr ZIP:</b>	55071	<b>House Dist:</b>	54A
<b>Address:</b>	MN	<b>HUC 8:</b>	07010206
<b>MPCA ID:</b>	MNR000076414	<b>Watershed :</b>	Mississippi River - Twin Cities
<b>MPCA ID List:</b>	MNR000076414	<b>Latitude:</b>	44.8455104
<b>Program Co:</b>	HW	<b>Longitude:</b>	-92.9960535
<b>Program Name:</b>	Hazardous Waste	<b>Coord Coll:</b>	A1
<b>Program 1:</b>	Hazardous Waste	<b>Coord Co 1:</b>	Address Matching House Number

Map Key	Number of Records	Direction	Distance (mi/ft)	Elev/Diff (ft)	Site	DB
---------	-------------------	-----------	------------------	----------------	------	----

**Name:** RJ Corman RR Companies LLC  
**Site URL:** https://webapp.pca.state.mn.us/wimn/site/50144  
**Activity L:** Hazardous Waste  
**Industrial:** Machine Shops

**Agency Interests: File Request Details**

<b>Item ID:</b>	50144-AISI0000050144	<b>Spatial ID:</b>	50892
<b>Status:</b>	Inactive	<b>Int Doc ID:</b>	0
<b>Status Date:</b>	10/5/2009	<b>SI Type:</b>	CON
<b>Program:</b>	Hazardous Waste	<b>SI Cat:</b>	AISI
<b>Program List:</b>	HW	<b>SI ID:</b>	50144
<b>CTU Code:</b>	239651	<b>SI Cat Desc:</b>	Agency Interest
<b>CTU Name:</b>	Saint Paul Park	<b>SI Type Desc:</b>	Conventional Site
<b>HUC 8:</b>	7010206	<b>Description:</b>	
<b>HUC 8 Name:</b>	Mississippi River - Twin Cities	<b>SI Designation:</b>	
<b>HUC 10:</b>	701020609	<b>Cong Dist:</b>	2
<b>HUC 12:</b>	70102060901	<b>House Dist:</b>	54A
<b>HUC 12 Name:</b>	Schmidt Lake-Mississippi River	<b>Senate Dist:</b>	54
<b>PLS Twsp:</b>		<b>DWSMA Code:</b>	
<b>Range :</b>		<b>DWSMA Name:</b>	
<b>Range Dir:</b>		<b>TRDSQQ:</b>	
<b>Section:</b>		<b>Method Code:</b>	A1
<b>Quarters:</b>		<b>Method Desc:</b>	Address Matching House Number
<b>Collection Date:</b>	9/27/2015	<b>Ref Code:</b>	GEN
<b>Tmsp Created:</b>	4/18/2000	<b>Ref Desc:</b>	General Location
<b>User Created:</b>	DELTA_M_R1	<b>Verified:</b>	No
<b>Tmsp Updt:</b>	4/26/2016	<b>User Updt:</b>	spatial_
<b>Name:</b>	RJ Corman RR Companies LLC		
<b>HUC 10 Name:</b>	Lock and Dam No 2-Mississippi River		

<a href="#">32</a>	2 of 3	W	0.42 / 2,217.35	744.50 / -62	Tennis Sanitation LLC 720 4th St Saint Paul Park MN 55071	MPCA AI
--------------------	--------	---	--------------------	-----------------	---	---------

<b>Agency Interest ID:</b>	25599	<b>Name (Map):</b>	Tennis Sanitation LLC
<b>Name (Sites):</b>	Tennis Sanitation LLC	<b>Address (Map):</b>	720 4th St
<b>Address (Site):</b>	720 4th St	<b>City (Map):</b>	Saint Paul Park
<b>City (Site):</b>	Saint Paul Park	<b>State (Map):</b>	MN
<b>State (Site):</b>	MN	<b>ZIP (Map):</b>	55071
<b>ZIP (Site):</b>	55071-1827	<b>County Code (Map):</b>	163
<b>County (Site):</b>	Washington	<b>County (Map):</b>	Washington
<b>Latitude (Site):</b>	44.844754	<b>Latitude (Map):</b>	44.844754
<b>Longitude (Site):</b>	-92.995513	<b>Longitude (Map):</b>	-92.995513
<b>Name (Req):</b>	Tennis Sanitation LLC	<b>County Code (Req):</b>	163
<b>Address (Req):</b>	720 4th St	<b>County (Req):</b>	Washington
<b>City (Req):</b>	Saint Paul Park	<b>Latitude (Req):</b>	44.844754
<b>State (Req):</b>	MN	<b>Longitude (Req):</b>	-92.995513
<b>ZIP (Req):</b>	55071		
<b>Data Source:</b>	MPCA Agency Interests: Map; My Neighborhood Sites; MPCA Agency Interests: File Request		
<b>Loc Desc (Map):</b>			
<b>Loc Desc (Req):</b>			

**Agency Interests: Map Details**

<b>Item ID:</b>	25599-AISI0000025599	<b>Spatial ID:</b>	23390
<b>Status:</b>	Active	<b>Int Doc ID:</b>	0
<b>Status Date:</b>		<b>SI Type:</b>	CON
<b>Program:</b>	Multiple Programs	<b>SI Cat:</b>	AISI
<b>Program List:</b>	HW, IS, SW	<b>SI ID:</b>	25599
<b>CTU Code:</b>	239651	<b>SI Cat Desc:</b>	Agency Interest
<b>CTU Name:</b>	Saint Paul Park	<b>SI Type Desc:</b>	Conventional Site
<b>HUC 8:</b>	07010206	<b>Description:</b>	
<b>HUC 8 Name:</b>	Mississippi River - Twin Cities	<b>SI Designation:</b>	
<b>HUC 10:</b>	0701020609	<b>Cong Dist:</b>	2
<b>HUC 12:</b>	070102060901	<b>House Dist:</b>	54A

Map Key	Number of Records	Direction	Distance (mi/ft)	Elev/Diff (ft)	Site	DB
<b>HUC 12 Name:</b>	Schmidt Lake-Mississippi River				<b>Senate Dist:</b> 54	
<b>PLS Twsp:</b>					<b>DWSMA Code:</b>	
<b>Range :</b>					<b>DWSMA Name:</b>	
<b>Range Dir:</b>					<b>TRDSQQ:</b>	
<b>Section:</b>					<b>Method Code:</b> G8	
<b>Quarters:</b>					<b>Method Desc:</b> GPS - Other	
<b>Collection Date:</b>	10-Apr-2020				<b>Ref Code:</b> CEN	
<b>Tmsp Created:</b>	26-Jul-1999				<b>Ref Desc:</b> Center of Feature Represented	
<b>User Created:</b>	DELTA_M_R1				<b>Verified:</b> No	
<b>Tmsp Updt:</b>	07-Dec-2021				<b>User Updt:</b> smotton	
<b>Name:</b>	Tennis Sanitation LLC					

**My Neighborhood Site Details**

<b>Site ID:</b>	25599	<b>IC Flag:</b>	No
<b>Active FLA:</b>	Yes	<b>City:</b>	Saint Paul Park
<b>Activity:</b>	Multiple Activities	<b>County:</b>	Washington
<b>Addr St:</b>	720 4th St	<b>Cong Distr:</b>	2
<b>Addr City:</b>	Saint Paul Park	<b>Senate Dis:</b>	54
<b>Addr ZIP:</b>	55071-1827	<b>House Dist:</b>	54A
<b>Address:</b>	MN	<b>HUC 8:</b>	07010206
<b>MPCA ID:</b>	Multiple IDs	<b>Watershed :</b>	Mississippi River - Twin Cities
<b>MPCA ID List:</b>	MND006208540; MNR053DV5; PBR001285; SW-522	<b>Latitude:</b>	44.844754
<b>Program Co:</b>	HW; ST; SW	<b>Longitude:</b>	-92.995513
<b>Program Name:</b>	Multiple Programs	<b>Coord Coll:</b>	G8
<b>Program 1:</b>	Hazardous Waste; Stormwater; Solid Waste	<b>Coord Co 1:</b>	GPS - Other
<b>Name:</b>	Tennis Sanitation LLC		
<b>Site URL:</b>	https://webapp.pca.state.mn.us/wimn/site/25599		
<b>Activity L:</b>	Hazardous Waste, Very small quantity generator; Industrial Stormwater; Solid Waste, Permit by Rule; Solid Waste, Permitted Solid Waste Facility		
<b>Industrial:</b>	Solid Waste Collection		

**Agency Interests: File Request Details**

<b>Item ID:</b>	25599-AISI0000025599	<b>Spatial ID:</b>	23390
<b>Status:</b>	Active	<b>Int Doc ID:</b>	0
<b>Status Date:</b>		<b>SI Type:</b>	CON
<b>Program:</b>	Multiple Programs	<b>SI Cat:</b>	AISI
<b>Program List:</b>	HW, IS, SW	<b>SI ID:</b>	25599
<b>CTU Code:</b>	239651	<b>SI Cat Desc:</b>	Agency Interest
<b>CTU Name:</b>	Saint Paul Park	<b>SI Type Desc:</b>	Conventional Site
<b>HUC 8:</b>	7010206	<b>Description:</b>	
<b>HUC 8 Name:</b>	Mississippi River - Twin Cities	<b>SI Designation:</b>	
<b>HUC 10:</b>	701020609	<b>Cong Dist:</b>	2
<b>HUC 12:</b>	70102060901	<b>House Dist:</b>	54A
<b>HUC 12 Name:</b>	Schmidt Lake-Mississippi River	<b>Senate Dist:</b>	54
<b>PLS Twsp:</b>		<b>DWSMA Code:</b>	
<b>Range :</b>		<b>DWSMA Name:</b>	
<b>Range Dir:</b>		<b>TRDSQQ:</b>	
<b>Section:</b>		<b>Method Code:</b> G8	
<b>Quarters:</b>		<b>Method Desc:</b> GPS - Other	
<b>Collection Date:</b>	4/10/2020	<b>Ref Code:</b> CEN	
<b>Tmsp Created:</b>	7/26/1999	<b>Ref Desc:</b> Center of Feature Represented	
<b>User Created:</b>	DELTA_M_R1	<b>Verified:</b> No	
<b>Tmsp Updt:</b>	12/7/2021	<b>User Updt:</b> smotton	
<b>Name:</b>	Tennis Sanitation LLC		
<b>HUC 10 Name:</b>	Lock and Dam No 2-Mississippi River		

[32](#) 3 of 3 **W** 0.42 / 2,217.35 744.50 / -62 **Tennis Sanitation LLC** 720 4th St Saint Paul Park MN 55071-1827 **SWF/LF**

<b>Site ID:</b>	25599	<b>Legislative District:</b>	2
<b>Owner Name:</b>	Tennis Sanitation LLC	<b>HUC 8:</b>	07010206
<b>Program Name:</b>	Solid Waste	<b>Watershed Name:</b>	Mississippi River - Twin Cities

Map Key	Number of Records	Direction	Distance (mi/ft)	Elev/Diff (ft)	Site	DB
<b>Activity Type Name:</b>	Solid Waste				<b>Latitude:</b> 44.844754	
<b>Activity Name:</b>	Tennis Sanitation LLC				<b>Longitude:</b> -92.995513	
<b>Address Line 1:</b>	720 4th St				<b>Coordinate Method:</b> GPS - Other	
<b>Address Line 2:</b>					<b>Institutional Control:</b> No	
<b>State Code:</b>	MN				<b>Indust. Classification:</b> Solid Waste Collection	
<b>County Name:</b>	Washington					

#### Activities

<b>Activity ID:</b>	PBR001285
<b>Active:</b>	Yes
<b>Activity Sub Type Name:</b>	Permit by Rule
<b>Activity ID:</b>	SW-522
<b>Active:</b>	Yes
<b>Activity Sub Type Name:</b>	Permitted Solid Waste Facility

[33](#) 1 of 4 **NW** 0.42 / 2,241.72 750.62 / -56 **Magellan Pipeline Co LP** **309 Hastings Ave** **Saint Paul Park MN 55071** **MPCA AI**

<b>Agency Interest ID:</b>	50332	<b>Name (Map):</b>	Magellan Pipeline Co LP
<b>Name (Sites):</b>	Magellan Pipeline Co LP	<b>Address (Map):</b>	309 Hastings Ave
<b>Address (Site):</b>	309 Hastings Ave	<b>City (Map):</b>	Saint Paul Park
<b>City (Site):</b>	Saint Paul Park	<b>State (Map):</b>	MN
<b>State (Site):</b>	MN	<b>ZIP (Map):</b>	55071
<b>ZIP (Site):</b>	55071	<b>County Code (Map):</b>	163
<b>County (Site):</b>	Washington	<b>County (Map):</b>	Washington
<b>Latitude (Site):</b>	44.85347371	<b>Latitude (Map):</b>	44.85347371
<b>Longitude (Site):</b>	-92.99580722	<b>Longitude (Map):</b>	-92.99580722
<b>Name (Req):</b>	Magellan Pipeline Co LP	<b>County Code (Req):</b>	163
<b>Address (Req):</b>	309 Hastings Ave	<b>County (Req):</b>	Washington
<b>City (Req):</b>	Saint Paul Park	<b>Latitude (Req):</b>	44.85347371
<b>State (Req):</b>	MN	<b>Longitude (Req):</b>	-92.99580722
<b>ZIP (Req):</b>	55071		
<b>Data Source:</b>	MPCA Agency Interests: Map; My Neighborhood Sites; MPCA Agency Interests: File Request		
<b>Loc Desc (Map):</b>			
<b>Loc Desc (Req):</b>			

#### Agency Interests: Map Details

<b>Item ID:</b>	50332-AISI0000050332	<b>Spatial ID:</b>	52890
<b>Status:</b>	Active	<b>Int Doc ID:</b>	0
<b>Status Date:</b>		<b>SI Type:</b>	CON
<b>Program:</b>	Multiple Programs	<b>SI Cat:</b>	AISI
<b>Program List:</b>	AT, ER, HW, IR	<b>SI ID:</b>	50332
<b>CTU Code:</b>	239651	<b>SI Cat Desc:</b>	Agency Interest
<b>CTU Name:</b>	Saint Paul Park	<b>SI Type Desc:</b>	Conventional Site
<b>HUC 8:</b>	07010206	<b>Description:</b>	
<b>HUC 8 Name:</b>	Mississippi River - Twin Cities	<b>SI Designation:</b>	
<b>HUC 10:</b>	0701020609	<b>Cong Dist:</b>	4
<b>HUC 12:</b>	070102060901	<b>House Dist:</b>	54A
<b>HUC 12 Name:</b>	Schmidt Lake-Mississippi River	<b>Senate Dist:</b>	54
<b>PLS Twsp:</b>		<b>DWSMA Code:</b>	
<b>Range :</b>		<b>DWSMA Name:</b>	
<b>Range Dir:</b>		<b>TRDSQQ:</b>	
<b>Section:</b>		<b>Method Code:</b>	DM
<b>Quarters:</b>		<b>Method Desc:</b>	Digitized - MPCA internal map
<b>Collection Date:</b>	26-Jan-2018	<b>Ref Code:</b>	CEN
<b>Tmsp Created:</b>	29-Jun-2000	<b>Ref Desc:</b>	Center of Feature Represented
<b>User Created:</b>	DELTA_M_R1	<b>Verified:</b>	Yes
<b>Tmsp Updt:</b>	29-Jan-2018	<b>User Updt:</b>	vsetter
<b>Name:</b>	Magellan Pipeline Co LP		

#### My Neighborhood Site Details

**Site ID:** 50332  
**Active FLA:** Yes  
**Activity:** Multiple Activities  
**Addr St:** 309 Hastings Ave  
**Addr City:** Saint Paul Park  
**Addr ZIP:** 55071  
**Address:** MN  
**MPCA ID:** Multiple IDs  
**MPCA ID List:** 104564; LS0016067; LS0016312; MNR000080309; TS0050145  
**Program Co:** HW; SR; TL  
**Program Name:** Multiple Programs  
**Program 1:** Hazardous Waste; Investigation and Cleanup; Tanks  
**Name:** Magellan Pipeline Co LP  
**Site URL:** https://webapp.pca.state.mn.us/wimn/site/50332  
**Activity L:** Aboveground Tanks; Emergency Response; Hazardous Waste, Very small quantity generator; Integrated Remediation  
**Industrial:** Pipeline Transportation of Refined Petroleum Products

**Agency Interests: File Request Details**

<b>Item ID:</b> 50332-AISI0000050332	<b>Spatial ID:</b> 52890
<b>Status:</b> Active	<b>Int Doc ID:</b> 0
<b>Status Date:</b>	<b>SI Type:</b> CON
<b>Program:</b> Multiple Programs	<b>SI Cat:</b> AISI
<b>Program List:</b> AT, ER, HW, IR	<b>SI ID:</b> 50332
<b>CTU Code:</b> 239651	<b>SI Cat Desc:</b> Agency Interest
<b>CTU Name:</b> Saint Paul Park	<b>SI Type Desc:</b> Conventional Site
<b>HUC 8:</b> 7010206	<b>Description:</b>
<b>HUC 8 Name:</b> Mississippi River - Twin Cities	<b>SI Designation:</b>
<b>HUC 10:</b> 701020609	<b>Cong Dist:</b> 4
<b>HUC 12:</b> 70102060901	<b>House Dist:</b> 54A
<b>HUC 12 Name:</b> Schmidt Lake-Mississippi River	<b>Senate Dist:</b> 54
<b>PLS Twsp:</b>	<b>DWSMA Code:</b>
<b>Range :</b>	<b>DWSMA Name:</b>
<b>Range Dir:</b>	<b>TRDSQQ:</b>
<b>Section:</b>	<b>Method Code:</b> DM
<b>Quarters:</b>	<b>Method Desc:</b> Digitized - MPCA internal map
<b>Collection Date:</b> 1/26/2018	<b>Ref Code:</b> CEN
<b>Tmsp Created:</b> 6/29/2000	<b>Ref Desc:</b> Center of Feature Represented
<b>User Created:</b> DELTA_M_R1	<b>Verified:</b> Yes
<b>Tmsp Updt:</b> 1/29/2018	<b>User Updt:</b> vsetter
<b>Name:</b> Magellan Pipeline Co LP	
<b>HUC 10 Name:</b> Lock and Dam No 2-Mississippi River	

<a href="#">33</a>	2 of 4	NW	0.42 / 2,241.72	750.62 / -56	Magellan Midstream Partners - St. Paul Park 309 Hastings Ave Saint Paul Park MN 55071	SHWS
--------------------	--------	----	-----------------	--------------	---	------

<b>Item ID:</b> 50332-AREA0000000002	<b>Project Name:</b> Magellan Midstream Partners - St. Paul Park
<b>Project ID:</b> LS0016312	<b>Project Type:</b> Integrated Remediation
<b>NPL:</b>	<b>Latitude:</b> 44.85347358
<b>PermList of Prior?:</b>	<b>Longitude:</b> -92.99579523
<b>Petrol Brownfield?:</b>	<b>SEMS?:</b>
<b>VIC Site?:</b>	<b>Unpermitted Dump?:</b>
<b>Federal Reg:</b>	<b>Fed State Reg:</b>
<b>State Reg:</b>	<b>Non Reg:</b>
<b>Sf Voluntary:</b>	<b>Inst Controls?:</b>
<b>Project Name(RAP):</b>	<b>Address1 (RAP):</b>
<b>Project Type (RAP):</b>	<b>Address2(RAP):</b>
<b>Latitude (RAP):</b>	<b>City (RAP):</b>
<b>Longitude (RAP):</b>	<b>State (RAP):</b>
<b>Project ID (RAP):</b>	<b>Zip (RAP):</b>
<b>Site Status:</b> Closed	<b>County (RAP):</b>



Map Key	Number of Records	Direction	Distance (mi/ft)	Elev/Diff (ft)	Site	DB
---------	-------------------	-----------	------------------	----------------	------	----

**Data Source:** MPCA Remediation Sites  
**Site Address 1:** 309 Hastings Ave  
**Site Address 2:**  
**Site City:** Saint Paul Park  
**Site State:** MN  
**Site Zip:** 55071  
**Site County:** Washington  
**Project Managers:** Jim McCann (no longer at MPCA)

**Remediation Sites Details**

<b>Activity ID:</b>	50332	<b>Si Cat:</b>	AREA
<b>SI ID:</b>	2	<b>AI Name:</b>	Magellan Pipeline Co LP
<b>SI Type:</b>	INRM	<b>Site Type:</b>	CON
<b>Acreage:</b>		<b>Cong Dist:</b>	4
<b>House Dist:</b>	54A	<b>Senate Dis:</b>	54
<b>DWSMA Code:</b>		<b>Method Des:</b>	Digitized - MPCA internal map
<b>DWSMA Name:</b>		<b>HUC 8:</b>	07010206
<b>HRS Score:</b>		<b>HUC 10:</b>	0701020609
<b>Score Year:</b>		<b>HUC 12:</b>	070102060901
<b>ObjectID:</b>	13575		
<b>Loc Desc:</b>			
<b>Huc8 Name:</b>	Mississippi River - Twin Cities		
<b>Huc12 Name:</b>	Schmidt Lake-Mississippi River		
<b>Hydrologis:</b>	Mark Toso (former)		
<b>WIMN Url:</b>	https://webapp.pca.state.mn.us/wimn/site/50332		
<b>MNTBA:</b>			

**Spatial Remediation Activity**

<b>AI ID:</b>	50332	<b>ObjectID:</b>	9059
<b>Activity No:</b>	1	<b>Discovered:</b>	1983-01-01 00:00:00
<b>Activity ID:</b>	SIW19830001	<b>Site Start:</b>	1983-01-01 00:00:00
<b>Site ID:</b>	LS0016312	<b>Remedy Imp:</b>	
<b>SI ID:</b>	2	<b>Remedy Sel:</b>	
<b>SI Cat:</b>	AREA	<b>ASMT Compl:</b>	
<b>Activity Code:</b>	SIW	<b>NPL Delete:</b>	
<b>Activity Year:</b>	1983	<b>PLP List:</b>	
<b>Received:</b>		<b>PLP Delist:</b>	
<b>NPL List:</b>		<b>Staff Assi:</b>	
<b>NFA Decisi:</b>		<b>FF Approved:</b>	
<b>Site Close:</b>	2009-02-02 00:00:00	<b>FF Closed:</b>	
<b>Leak Discovered:</b>		<b>Inv Comple:</b>	
<b>Leak Reported:</b>		<b>App Comple:</b>	
<b>Leak Reopened:</b>		<b>Er Site Ev:</b>	
<b>Activity Type:</b>	Site Investigation		

<a href="#">33</a>	3 of 4	NW	0.42 / 2,241.72	750.62 / -56	St Paul Park Meter Station 309 Hastings Ave Saint Paul Park MN 55071	SHWS
--------------------	--------	----	-----------------	--------------	--	------

<b>Item ID:</b>	50332-AREA0000000004	<b>Project Name:</b>	St Paul Park Meter Station
<b>Project ID:</b>	LS0016067	<b>Project Type:</b>	Integrated Remediation
<b>NPL:</b>		<b>Latitude:</b>	44.85344865
<b>PermList of Prior?:</b>		<b>Longitude:</b>	-92.99572797
<b>Petrol Brownfield?:</b>		<b>SEMS?:</b>	
<b>VIC Site?:</b>		<b>Unpermitted Dump?:</b>	
<b>Federal Reg:</b>		<b>Fed State Reg:</b>	
<b>State Reg:</b>		<b>Non Reg:</b>	
<b>Sf Voluntary:</b>		<b>Inst Controls?:</b>	
<b>Project Name(RAP):</b>		<b>Address1 (RAP):</b>	
<b>Project Type (RAP):</b>		<b>Address2(RAP):</b>	
<b>Latitude (RAP):</b>		<b>City (RAP):</b>	
<b>Longitude (RAP):</b>		<b>State (RAP):</b>	
<b>Project ID (RAP):</b>		<b>Zip (RAP):</b>	
<b>Site Status:</b>	Closed	<b>County (RAP):</b>	

Map Key	Number of Records	Direction	Distance (mi/ft)	Elev/Diff (ft)	Site	DB
---------	-------------------	-----------	------------------	----------------	------	----

**Data Source:** MPCA Remediation Sites  
**Site Address 1:** 309 Hastings Ave  
**Site Address 2:**  
**Site City:** Saint Paul Park  
**Site State:** MN  
**Site Zip:** 55071  
**Site County:** Washington  
**Project Managers:** Jim McCann (no longer at MPCA)

**Remediation Sites Details**

<b>Activity ID:</b>	50332	<b>SI Cat:</b>	AREA
<b>SI ID:</b>	4	<b>AI Name:</b>	Magellan Pipeline Co LP
<b>SI Type:</b>	INRM	<b>Site Type:</b>	CON
<b>Acreage:</b>		<b>Cong Dist:</b>	4
<b>House Dist:</b>	54A	<b>Senate Dis:</b>	54
<b>DWSMA Code:</b>		<b>Method Des:</b>	Digitized - MPCA internal map
<b>DWSMA Name:</b>		<b>HUC 8:</b>	07010206
<b>HRS Score:</b>		<b>HUC 10:</b>	0701020609
<b>Score Year:</b>		<b>HUC 12:</b>	070102060901
<b>ObjectID:</b>	32		
<b>Loc Desc:</b>			
<b>Huc8 Name:</b>	Mississippi River - Twin Cities		
<b>Huc12 Name:</b>	Schmidt Lake-Mississippi River		
<b>Hydrologis:</b>	Mark Toso (former)		
<b>WIMN Url:</b>	https://webapp.pca.state.mn.us/wimn/site/50332		
<b>MNTBA:</b>			

**Spatial Remediation Activity**

<b>AI ID:</b>	50332	<b>ObjectID:</b>	9060
<b>Activity No:</b>	1	<b>Discovered:</b>	2000-01-04 00:00:00
<b>Activity ID:</b>	SIW20000001	<b>Site Start:</b>	2000-01-04 00:00:00
<b>Site ID:</b>	LS0016067	<b>Remedy Imp:</b>	
<b>SI ID:</b>	4	<b>Remedy Sel:</b>	
<b>SI Cat:</b>	AREA	<b>ASMT Compl:</b>	
<b>Activity Code:</b>	SIW	<b>NPL Delete:</b>	
<b>Activity Year:</b>	2000	<b>PLP List:</b>	
<b>Received:</b>		<b>PLP Delist:</b>	
<b>NPL List:</b>		<b>Staff Assi:</b>	
<b>NFA Decisi:</b>		<b>FF Approved:</b>	
<b>Site Close:</b>	2009-02-03 00:00:00	<b>FF Closed:</b>	
<b>Leak Discovered:</b>		<b>Inv Comple:</b>	
<b>Leak Reported:</b>		<b>App Comple:</b>	
<b>Leak Reopened:</b>		<b>Er Site Ev:</b>	
<b>Activity Type:</b>	Site Investigation		

<a href="#">33</a>	4 of 4	NW	0.42 / 2,241.72	750.62 / -56	Magellan Midstream Partners St Paul Park 309 Hastings Ave St. Paul Park MN 550710000	HIST LEAKSITES
--------------------	--------	----	--------------------	-----------------	--	-------------------

<b>Prog Int ID:</b>	-340623	<b>Address Source:</b>	CORE
<b>Site ID:</b>	0	<b>Township Name:</b>	
<b>State County Code:</b>	82	<b>County Name:</b>	Washington
<b>Country:</b>	USA	<b>Lat/Long ID:</b>	
<b>Interest Type Cd:</b>	D2	<b>Interest Type Dsc:</b>	Deleted Leak Site
<b>ADDR ID:</b>	71039550	<b>Lat Degrees:</b>	
<b>Tank Site:</b>	16312	<b>Lat Minutes:</b>	
<b>Interest Phone:</b>		<b>Lat Seconds:</b>	
<b>Interest Start Dt:</b>	12/16/2005 00:00:00	<b>Long Degrees:</b>	
<b>Interest End Dt:</b>		<b>Long Minutes:</b>	
<b>Active?:</b>		<b>Long Seconds:</b>	
<b>Timestamp Added:</b>	12/16/2005 15:21:40	<b>Lat/Long Source:</b>	
<b>Timestamp Updt:</b>	11/12/2014 14:35:47	<b>Lat/Long Site ID:</b>	
<b>Staff ID Updt:</b>	SFRYE	<b>Lat/Long Spatial ID:</b>	

Map Key	Number of Records	Direction	Distance (mi/ft)	Elev/Diff (ft)	Site	DB
Source: TALES					Collection Date:	
Coord Src Type:					Map Scale Code:	
Coord Src Desc:					Org Name Source:	
Foreign State:					Foreign Zone:	
FIPS County Cd1:	163					
Addr Tmstmp Add:		11/12/2014 14:35:47				
Addr Timestamp Lst Updt:		11/12/2014 14:35:47				
Addr Updater Staff ID:		SFRYE				
Lat/Long Tmstmp Added:						
Lat/Long Tmstmp Last Upd:						
Lat/Long Updater Staff ID:						
Lat/Long Desc:						
Coord Coll Method Desc:						
Coord Coll Method Code:						
Comments:		Sec.1,T27N,R22W,				

<a href="#">34</a>	1 of 1	SW	0.45 / 2,358.68	797.36 / -9	Daniel W Natterstad 1020 Portland Ave. Saint Paul Park MN 55071	MPCA AI
--------------------	--------	----	--------------------	----------------	---	---------

Agency Interest ID:	207440				Name (Map):	
Name (Sites):					Address (Map):	
Address (Site):					City (Map):	
City (Site):					State (Map):	
State (Site):					ZIP (Map):	
ZIP (Site):					County Code (Map):	
County (Site):					County (Map):	
Latitude (Site):					Latitude (Map):	
Longitude (Site):					Longitude (Map):	
Name (Req):	Daniel W Natterstad				County Code (Req):	163
Address (Req):	1020 Portland Ave.				County (Req):	Washington
City (Req):	Saint Paul Park				Latitude (Req):	
State (Req):	MN				Longitude (Req):	
ZIP (Req):	55071					
Data Source:	MPCA Agency Interests: File Request					
Loc Desc (Map):						
Loc Desc (Req):						

**Agency Interests: File Request Details**

Item ID:	207440-AISI0000207440				Spatial ID:	
Status:	Active				Int Doc ID:	0
Status Date:					SI Type:	LCP
Program:					SI Cat:	AISI
Program List:					SI ID:	207440
CTU Code:					SI Cat Desc:	Agency Interest
CTU Name:					SI Type Desc:	Licensed / Certified Person
HUC 8:					Description:	
HUC 8 Name:					SI Designation:	
HUC 10:					Cong Dist:	
HUC 12:					House Dist:	
HUC 12 Name:					Senate Dist:	
PLS Twsp:					DWSMA Code:	
Range :					DWSMA Name:	
Range Dir:					TRDSQQ:	
Section:					Method Code:	
Quarters:					Method Desc:	
Collection Date:					Ref Code:	
Tmsp Created:	4/25/2016				Ref Desc:	
User Created:	DELTA_M_R2				Verified:	No
Tmsp Updt:	4/25/2016				User Updt:	SSTS
Name:	Daniel W Natterstad					
HUC 10 Name:						

<a href="#">35</a>	1 of 1	NW	0.45 / 2,393.47	757.14 / -49	Metropolitan Gravel Co Inc 210 Hastings Ave	MPCA AI
--------------------	--------	----	--------------------	-----------------	--	---------

Map Key	Number of Records	Direction	Distance (mi/ft)	Elev/Diff (ft)	Site	DB
---------	-------------------	-----------	------------------	----------------	------	----

**Newport MN 55055**

<b>Agency Interest ID:</b>	28797	<b>Name (Map):</b>	Metropolitan Gravel Co Inc
<b>Name (Sites):</b>	Metropolitan Gravel Co Inc	<b>Address (Map):</b>	210 Hastings Ave
<b>Address (Site):</b>	210 Hastings Ave	<b>City (Map):</b>	Newport
<b>City (Site):</b>	Newport	<b>State (Map):</b>	MN
<b>State (Site):</b>	MN	<b>ZIP (Map):</b>	55055
<b>ZIP (Site):</b>	55055	<b>County Code (Map):</b>	163
<b>County (Site):</b>	Washington	<b>County (Map):</b>	Washington
<b>Latitude (Site):</b>	44.85490189	<b>Latitude (Map):</b>	44.85490189
<b>Longitude (Site):</b>	-92.99605683	<b>Longitude (Map):</b>	-92.99605683
<b>Name (Req):</b>	Metropolitan Gravel Co Inc	<b>County Code (Req):</b>	163
<b>Address (Req):</b>	210 Hastings Ave	<b>County (Req):</b>	Washington
<b>City (Req):</b>	Newport	<b>Latitude (Req):</b>	44.85490189
<b>State (Req):</b>	MN	<b>Longitude (Req):</b>	-92.99605683
<b>ZIP (Req):</b>	55055		
<b>Data Source:</b>	MPCA Agency Interests: Map; My Neighborhood Sites; MPCA Agency Interests: File Request		
<b>Loc Desc (Map):</b>			
<b>Loc Desc (Req):</b>			

**Agency Interests: Map Details**

<b>Item ID:</b>	28797-AISI0000028797	<b>Spatial ID:</b>	24550
<b>Status:</b>	Inactive	<b>Int Doc ID:</b>	0
<b>Status Date:</b>	1999-07-27 18:24:16	<b>SI Type:</b>	CON
<b>Program:</b>	Hazardous Waste	<b>SI Cat:</b>	AISI
<b>Program List:</b>	HW	<b>SI ID:</b>	28797
<b>CTU Code:</b>	239651	<b>SI Cat Desc:</b>	Agency Interest
<b>CTU Name:</b>	Saint Paul Park	<b>SI Type Desc:</b>	Conventional Site
<b>HUC 8:</b>	07010206	<b>Description:</b>	
<b>HUC 8 Name:</b>	Mississippi River - Twin Cities	<b>SI Designation:</b>	
<b>HUC 10:</b>	0701020609	<b>Cong Dist:</b>	4
<b>HUC 12:</b>	070102060901	<b>House Dist:</b>	54A
<b>HUC 12 Name:</b>	Schmidt Lake-Mississippi River	<b>Senate Dist:</b>	54
<b>PLS Twsp:</b>		<b>DWSMA Code:</b>	
<b>Range :</b>		<b>DWSMA Name:</b>	
<b>Range Dir:</b>		<b>TRDSQQ:</b>	
<b>Section:</b>		<b>Method Code:</b>	A1
<b>Quarters:</b>		<b>Method Desc:</b>	Address Matching House Number
<b>Collection Date:</b>	07-Apr-2016	<b>Ref Code:</b>	GEN
<b>Tmsp Created:</b>	26-Jul-1999	<b>Ref Desc:</b>	General Location
<b>User Created:</b>	DELTA_M_R1	<b>Verified:</b>	No
<b>Tmsp Updt:</b>	26-Apr-2016	<b>User Updt:</b>	spatial_
<b>Name:</b>	Metropolitan Gravel Co Inc		

**My Neighborhood Site Details**

<b>Site ID:</b>	28797	<b>IC Flag:</b>	No
<b>Active FLA:</b>	No	<b>City:</b>	Saint Paul Park
<b>Activity:</b>	Hazardous Waste	<b>County:</b>	Washington
<b>Addr St:</b>	210 Hastings Ave	<b>Cong Distr:</b>	4
<b>Addr City:</b>	Newport	<b>Senate Dis:</b>	54
<b>Addr ZIP:</b>	55055	<b>House Dist:</b>	54A
<b>Address:</b>	MN	<b>HUC 8:</b>	07010206
<b>MPCA ID:</b>	MND982208837	<b>Watershed :</b>	Mississippi River - Twin Cities
<b>MPCA ID List:</b>	MND982208837	<b>Latitude:</b>	44.85490189
<b>Program Co:</b>	HW	<b>Longitude:</b>	-92.99605683
<b>Program Name:</b>	Hazardous Waste	<b>Coord Coll:</b>	A1
<b>Program 1:</b>	Hazardous Waste	<b>Coord Co 1:</b>	Address Matching House Number
<b>Name:</b>	Metropolitan Gravel Co Inc		
<b>Site URL:</b>	<a href="https://webapp.pca.state.mn.us/wimn/site/28797">https://webapp.pca.state.mn.us/wimn/site/28797</a>		
<b>Activity L:</b>	Hazardous Waste		
<b>Industrial:</b>			

**Agency Interests: File Request Details**

Map Key	Number of Records	Direction	Distance (mi/ft)	Elev/Diff (ft)	Site	DB
<b>Item ID:</b>	28797-AISI0000028797				<b>Spatial ID:</b> 24550	
<b>Status:</b>	Inactive				<b>Int Doc ID:</b> 0	
<b>Status Date:</b>	7/27/1999				<b>SI Type:</b> CON	
<b>Program:</b>	Hazardous Waste				<b>SI Cat:</b> AISI	
<b>Program List:</b>	HW				<b>SI ID:</b> 28797	
<b>CTU Code:</b>	239651				<b>SI Cat Desc:</b> Agency Interest	
<b>CTU Name:</b>	Saint Paul Park				<b>SI Type Desc:</b> Conventional Site	
<b>HUC 8:</b>	7010206				<b>Description:</b>	
<b>HUC 8 Name:</b>	Mississippi River - Twin Cities				<b>SI Designation:</b>	
<b>HUC 10:</b>	701020609				<b>Cong Dist:</b> 4	
<b>HUC 12:</b>	70102060901				<b>House Dist:</b> 54A	
<b>HUC 12 Name:</b>	Schmidt Lake-Mississippi River				<b>Senate Dist:</b> 54	
<b>PLS Twsp:</b>					<b>DWSMA Code:</b>	
<b>Range :</b>					<b>DWSMA Name:</b>	
<b>Range Dir:</b>					<b>TRDSQQ:</b>	
<b>Section:</b>					<b>Method Code:</b> A1	
<b>Quarters:</b>					<b>Method Desc:</b> Address Matching House Number	
<b>Collection Date:</b>	4/7/2016				<b>Ref Code:</b> GEN	
<b>Tmsp Created:</b>	7/26/1999				<b>Ref Desc:</b> General Location	
<b>User Created:</b>	DELTA_M_R1				<b>Verified:</b> No	
<b>Tmsp Updt:</b>	4/26/2016				<b>User Updt:</b> spatial_	
<b>Name:</b>	Metropolitan Gravel Co Inc					
<b>HUC 10 Name:</b>	Lock and Dam No 2-Mississippi River					

[36](#) 1 of 2 WSW 0.46 / 2,418.81 752.19 / -54 **Zilmers Fix It Shop** MPCA AI  
**501 9th Ave**  
**Saint Paul Park MN 55071**

<b>Agency Interest ID:</b>	16086	<b>Name (Map):</b>	Zilmers Fix It Shop
<b>Name (Sites):</b>	Zilmers Fix It Shop	<b>Address (Map):</b>	501 9th Ave
<b>Address (Site):</b>	501 9th Ave	<b>City (Map):</b>	Saint Paul Park
<b>City (Site):</b>	Saint Paul Park	<b>State (Map):</b>	MN
<b>State (Site):</b>	MN	<b>ZIP (Map):</b>	55071
<b>ZIP (Site):</b>	55071-1513	<b>County Code (Map):</b>	163
<b>County (Site):</b>	Washington	<b>County (Map):</b>	Washington
<b>Latitude (Site):</b>	44.8422564	<b>Latitude (Map):</b>	44.8422564
<b>Longitude (Site):</b>	-92.9947515	<b>Longitude (Map):</b>	-92.9947515
<b>Name (Req):</b>	Zilmers Fix It Shop	<b>County Code (Req):</b>	163
<b>Address (Req):</b>	501 9th Ave	<b>County (Req):</b>	Washington
<b>City (Req):</b>	Saint Paul Park	<b>Latitude (Req):</b>	44.8422564
<b>State (Req):</b>	MN	<b>Longitude (Req):</b>	-92.9947515
<b>ZIP (Req):</b>	55071		
<b>Data Source:</b>	MPCA Agency Interests: Map; My Neighborhood Sites; MPCA Agency Interests: File Request		
<b>Loc Desc (Map):</b>			
<b>Loc Desc (Req):</b>			

**Agency Interests: Map Details**

<b>Item ID:</b>	16086-AISI0000016086	<b>Spatial ID:</b>	14199
<b>Status:</b>	Inactive	<b>Int Doc ID:</b>	0
<b>Status Date:</b>	1999-04-01 00:00:00	<b>SI Type:</b>	CON
<b>Program:</b>	Hazardous Waste	<b>SI Cat:</b>	AISI
<b>Program List:</b>	HW	<b>SI ID:</b>	16086
<b>CTU Code:</b>	239651	<b>SI Cat Desc:</b>	Agency Interest
<b>CTU Name:</b>	Saint Paul Park	<b>SI Type Desc:</b>	Conventional Site
<b>HUC 8:</b>	07010206	<b>Description:</b>	
<b>HUC 8 Name:</b>	Mississippi River - Twin Cities	<b>SI Designation:</b>	
<b>HUC 10:</b>	0701020609	<b>Cong Dist:</b>	2
<b>HUC 12:</b>	070102060901	<b>House Dist:</b>	54A
<b>HUC 12 Name:</b>	Schmidt Lake-Mississippi River	<b>Senate Dist:</b>	54
<b>PLS Twsp:</b>		<b>DWSMA Code:</b>	
<b>Range :</b>		<b>DWSMA Name:</b>	
<b>Range Dir:</b>		<b>TRDSQQ:</b>	
<b>Section:</b>		<b>Method Code:</b>	A1
<b>Quarters:</b>		<b>Method Desc:</b>	Address Matching House Number
<b>Collection Date:</b>	27-Sep-2015	<b>Ref Code:</b>	GEN

Map Key	Number of Records	Direction	Distance (mi/ft)	Elev/Diff (ft)	Site	DB
---------	-------------------	-----------	------------------	----------------	------	----

<b>Tmsp Created:</b>	26-Jul-1999				<b>Ref Desc:</b>	General Location	
<b>User Created:</b>	DELTA_M_R1				<b>Verified:</b>	No	
<b>Tmsp Updt:</b>	26-Apr-2016				<b>User Updt:</b>	spatial_	
<b>Name:</b>	Zilmers Fix It Shop						

**My Neighborhood Site Details**

<b>Site ID:</b>	16086	<b>IC Flag:</b>	No
<b>Active FLA:</b>	No	<b>City:</b>	Saint Paul Park
<b>Activity:</b>	Hazardous Waste	<b>County:</b>	Washington
<b>Addr St:</b>	501 9th Ave	<b>Cong Distr:</b>	2
<b>Addr City:</b>	Saint Paul Park	<b>Senate Dis:</b>	54
<b>Addr ZIP:</b>	55071-1513	<b>House Dist:</b>	54A
<b>Address:</b>	MN	<b>HUC 8:</b>	07010206
<b>MPCA ID:</b>	MND981791163	<b>Watershed :</b>	Mississippi River - Twin Cities
<b>MPCA ID List:</b>	MND981791163	<b>Latitude:</b>	44.8422564
<b>Program Co:</b>	HW	<b>Longitude:</b>	-92.9947515
<b>Program Name:</b>	Hazardous Waste	<b>Coord Coll:</b>	A1
<b>Program 1:</b>	Hazardous Waste	<b>Coord Co 1:</b>	Address Matching House Number
<b>Name:</b>	Zilmers Fix It Shop		
<b>Site URL:</b>	https://webapp.pca.state.mn.us/wimn/site/16086		
<b>Activity L:</b>	Hazardous Waste		
<b>Industrial:</b>			

**Agency Interests: File Request Details**

<b>Item ID:</b>	16086-AISI0000016086	<b>Spatial ID:</b>	14199
<b>Status:</b>	Inactive	<b>Int Doc ID:</b>	0
<b>Status Date:</b>	4/1/1999	<b>SI Type:</b>	CON
<b>Program:</b>	Hazardous Waste	<b>SI Cat:</b>	AISI
<b>Program List:</b>	HW	<b>SI ID:</b>	16086
<b>CTU Code:</b>	239651	<b>SI Cat Desc:</b>	Agency Interest
<b>CTU Name:</b>	Saint Paul Park	<b>SI Type Desc:</b>	Conventional Site
<b>HUC 8:</b>	7010206	<b>Description:</b>	
<b>HUC 8 Name:</b>	Mississippi River - Twin Cities	<b>SI Designation:</b>	
<b>HUC 10:</b>	701020609	<b>Cong Dist:</b>	2
<b>HUC 12:</b>	70102060901	<b>House Dist:</b>	54A
<b>HUC 12 Name:</b>	Schmidt Lake-Mississippi River	<b>Senate Dist:</b>	54
<b>PLS Twsp:</b>		<b>DWSMA Code:</b>	
<b>Range :</b>		<b>DWSMA Name:</b>	
<b>Range Dir:</b>		<b>TRDSQQ:</b>	
<b>Section:</b>		<b>Method Code:</b>	A1
<b>Quarters:</b>		<b>Method Desc:</b>	Address Matching House Number
<b>Collection Date:</b>	9/27/2015	<b>Ref Code:</b>	GEN
<b>Tmsp Created:</b>	7/26/1999	<b>Ref Desc:</b>	General Location
<b>User Created:</b>	DELTA_M_R1	<b>Verified:</b>	No
<b>Tmsp Updt:</b>	4/26/2016	<b>User Updt:</b>	spatial_
<b>Name:</b>	Zilmers Fix It Shop		
<b>HUC 10 Name:</b>	Lock and Dam No 2-Mississippi River		

<a href="#">36</a>	2 of 2	WSW	0.46 / 2,418.81	752.19 / -54	Wipers Recycling LLC 501 9th Ave St Paul Park MN 55071	MPCA AI
--------------------	--------	-----	--------------------	-----------------	--	---------

<b>Agency Interest ID:</b>	226633	<b>Name (Map):</b>	Wipers Recycling LLC
<b>Name (Sites):</b>		<b>Address (Map):</b>	501 9th Ave
<b>Address (Site):</b>		<b>City (Map):</b>	St Paul Park
<b>City (Site):</b>		<b>State (Map):</b>	MN
<b>State (Site):</b>		<b>ZIP (Map):</b>	55071
<b>ZIP (Site):</b>		<b>County Code (Map):</b>	163
<b>County (Site):</b>		<b>County (Map):</b>	Washington
<b>Latitude (Site):</b>		<b>Latitude (Map):</b>	44.81164358
<b>Longitude (Site):</b>		<b>Longitude (Map):</b>	-92.99563238
<b>Name (Req):</b>	Wipers Recycling LLC	<b>County Code (Req):</b>	163
<b>Address (Req):</b>	501 9th Ave	<b>County (Req):</b>	Washington
<b>City (Req):</b>	St Paul Park	<b>Latitude (Req):</b>	44.81164358

Map Key	Number of Records	Direction	Distance (mi/ft)	Elev/Diff (ft)	Site	DB
---------	-------------------	-----------	------------------	----------------	------	----

State (Req):	MN			Longitude (Req):	-92.99563238	
ZIP (Req):	55071					
Data Source:	MPCA Agency Interests: Map; MPCA Agency Interests: File Request					
Loc Desc (Map):						
Loc Desc (Req):						

**Agency Interests: Map Details**

Item ID:	226633-AISI0000226633	Spatial ID:	
Status:	Active	Int Doc ID:	0
Status Date:		SI Type:	CON
Program:	Business Assistance	SI Cat:	AISI
Program List:	BA	SI ID:	226633
CTU Code:	664354	SI Cat Desc:	Agency Interest
CTU Name:	Grey Cloud Island Township	SI Type Desc:	Conventional Site
HUC 8:	07010206	Description:	
HUC 8 Name:	Mississippi River - Twin Cities	SI Designation:	
HUC 10:	0701020609	Cong Dist:	2
HUC 12:	070102060903	House Dist:	54A
HUC 12 Name:	Spring Lake-Mississippi River	Senate Dist:	54
PLS Twsp:		DWSMA Code:	
Range :		DWSMA Name:	
Range Dir:		TRDSQQ:	
Section:		Method Code:	Z1
Quarters:		Method Desc:	Zip Code Centroid
Collection Date:	08-Oct-2018	Ref Code:	GEN
Tmsp Created:	05-Oct-2018	Ref Desc:	General Location
User Created:	DELTA_M_R5	Verified:	No
Tmsp Updt:	08-Oct-2018	User Updt:	geo_nc
Name:	Wipers Recycling LLC		

**Agency Interests: File Request Details**

Item ID:	226633-AISI0000226633	Spatial ID:	
Status:	Active	Int Doc ID:	0
Status Date:		SI Type:	CON
Program:	Business Assistance	SI Cat:	AISI
Program List:	BA	SI ID:	226633
CTU Code:	664354	SI Cat Desc:	Agency Interest
CTU Name:	Grey Cloud Island Township	SI Type Desc:	Conventional Site
HUC 8:	7010206	Description:	
HUC 8 Name:	Mississippi River - Twin Cities	SI Designation:	
HUC 10:	701020609	Cong Dist:	2
HUC 12:	70102060903	House Dist:	54A
HUC 12 Name:	Spring Lake-Mississippi River	Senate Dist:	54
PLS Twsp:		DWSMA Code:	
Range :		DWSMA Name:	
Range Dir:		TRDSQQ:	
Section:		Method Code:	Z1
Quarters:		Method Desc:	Zip Code Centroid
Collection Date:	10/8/2018	Ref Code:	GEN
Tmsp Created:	10/5/2018	Ref Desc:	General Location
User Created:	DELTA_M_R5	Verified:	No
Tmsp Updt:	10/8/2018	User Updt:	geo_nc
Name:	Wipers Recycling LLC		
HUC 10 Name:	Lock and Dam No 2-Mississippi River		

<a href="#">37</a>	1 of 1	E	0.46 / 2,420.79	921.20 / 115	MN	PFAS WATER
--------------------	--------	---	--------------------	-----------------	----	------------

Organization Identifier:	MNPCA_AGW
Organization Formal Name:	Minnesota Pollution Control Agency - Ambient Groundwater
Monitoring Location Identifier:	MNPCA_AGW-542054
Monitoring Location Name:	542054
Monitoring Loc Type Name:	Well

Map Key	Number of Records	Direction	Distance (mi/ft)	Elev/Diff (ft)	Site	DB
<b>Monitoring Location Desc:</b>						
<b>Well Depth Measure Value:</b>						
<b>Well Depth Measure Unit Code:</b>						
<b>Well Hole Dpth Meas Value:</b>						
<b>Well Hole Dpth Meas Unit Cd:</b>						
<b>HUC Eight Digit Code:</b>		07010206				
<b>Drainage Area Measure Value:</b>						
<b>Drain Area Measure Unit Code:</b>						
<b>Contrib Drain Area Meas Value:</b>						
<b>Contrib Drain Area Meas Unit:</b>						
<b>Source Map Scale Numeric:</b>		0				
<b>Hor Accuracy Measure Value:</b>						
<b>Hor Accuracy Meas Unit Code:</b>						
<b>Hor Collection Method Name:</b> Address Matching-House Number						
<b>Hor Crd Ref Sys Datum Name:</b> NAD83						
<b>Vertical Measure Value:</b> 930						
<b>Vertical Measure Unit Code:</b> ft						
<b>Vert Accuracy Measure Value:</b>						
<b>Vert Accuracy Meas Unit Code:</b>						
<b>Vert Collection Method Name:</b> Topographic Map Interpolation						
<b>Vert Crd Ref Sys Datum Name:</b> UNKWN						
<b>Aquifer Name:</b>						
<b>Formation Type Text:</b>						
<b>Aquifer Type Name:</b>						
<b>Construction Date Text:</b>						
<b>Provider Name:</b>		STORET				
<b>Country Code:</b>		US				
<b>State Code:</b>		27				
<b>State:</b>		MN				
<b>County Code:</b>		163				
<b>Latitude:</b>		44.8433290000				
<b>Longitude:</b>		-92.9708760000				

**Sample Results**

<b>Organization Identifier:</b>	MNPCA_AGW
<b>Organization Formal Name:</b>	Minnesota Pollution Control Agency - Ambient Groundwater
<b>Characteristic Name:</b>	Perfluorooctanoic acid
<b>Detect Quantitation Limit Type:</b>	Lower Reporting Limit
<b>Detect Quantitation Limit Meas:</b>	1.0
<b>Detect Quantitation Limit Unit:</b>	ug/l
<b>Result Detect Condition:</b>	Present Below Quantification Limit
<b>Result Sample Fraction Text:</b>	Total
<b>Result Measure Value:</b>	
<b>Result Measure Unit Code:</b>	
<b>Measure Qualifier Code:</b>	
<b>Result Status Identifier:</b>	Final
<b>Statistical Base Code:</b>	
<b>Result Value Type Name:</b>	Actual
<b>Result Weight Basis Text:</b>	
<b>Result Time Basis Text:</b>	
<b>Result Temperature Basis Text:</b>	
<b>Result Particle Size Basis Txt:</b>	
<b>Precision Value:</b>	
<b>Result Comment:</b>	
<b>Activity Identifier:</b>	MNPCA_AGW-542054.0706210000.000S
<b>Activity Type Code:</b>	Sample-Routine
<b>Activity Media Name:</b>	Water
<b>Activity Media Subdiv Name:</b>	Groundwater
<b>Activity Start Date:</b>	2007-06-21
<b>Activity Start Time:</b>	00:01:00
<b>Activity Start Time Time Zone:</b>	UTC
<b>Activity End Date:</b>	
<b>Activity End Time:</b>	
<b>Activity End Time Time Zone:</b>	
<b>Act Depth Hght Meas Value:</b>	
<b>Act Depth Hght Meas Unit:</b>	
<b>Act Dpth Altitude Ref Point:</b>	



Map Key	Number of Records	Direction	Distance (mi/ft)	Elev/Diff (ft)	Site	DB
---------	-------------------	-----------	------------------	----------------	------	----

**Act Top Dpth Hght Meas Value:**  
**Activ Top Dpth Hght Meas Unit:**  
**Activity Bttm Dpth Meas Value:**  
**Activity Bttm Dpth Meas Unit:**  
**Project Identifier:** PRJ00092  
**Activity Conducting Org:**  
**Activity Comment Text:** Facility Name: 3M WOODBURY/COTTAGE GROVE, Sample Location: Unknown, MDH UN 542054  
**Sample Aquifer:**  
**Hydrologic Condition:**  
**Hydrologic Event:**  
**Sample Collec Meth Identifier:** WELL-SUBMERS  
**Sample Collect Meth Context:** MNPCA  
**Sample Collect Method Name:** Submersible. For domestic/deep mon wells w/ pump. Turn on pump, flow water. Record fld readings w/ multi-param probe ...  
**Sample Collect Equip Name:** Pump/Submersible  
**USGSP Code:**  
**Result Depth Measure Value:**  
**Result Dpth Meas Unit Code:**  
**Result Dpth Altitude Ref Point:**  
**Subject Taxonomic Name:**  
**Sample Tissue Anatomy Name:**  
**Result Analytical Methd ID:** P0002561  
**Result Analytical Meth Context:** MNPCA\_AGW  
**Result Analytical Meth Name:** Perfluorinated compounds (PFCs) by Exygen Protocol P0002561  
**Method Description:**  
**Laboratory Name:** MN00006  
**Analysis Start Date:** 1901-01-01  
**Result Laboratory Comment:**  
**Preparation Start Date:**  
**Provider Name:** STORET

**Sample Results**

**Organization Identifier:** MNPCA\_AGW  
**Organization Formal Name:** Minnesota Pollution Control Agency - Ambient Groundwater  
**Characteristic Name:** Perfluorobutanoate  
**Detect Quantitation Limit Type:** Lower Reporting Limit  
**Detect Quantitation Limit Meas:** 1.0  
**Detect Quantitation Limit Unit:** ug/l  
**Result Detect Condition:** Present Below Quantification Limit  
**Result Sample Fraction Text:** Total  
**Result Measure Value:**  
**Result Measure Unit Code:**  
**Measure Qualifier Code:**  
**Result Status Identifier:** Final  
**Statistical Base Code:**  
**Result Value Type Name:** Estimated  
**Result Weight Basis Text:**  
**Result Time Basis Text:**  
**Result Temperature Basis Text:**  
**Result Particle Size Basis Txt:**  
**Precision Value:**  
**Result Comment:**  
**Activity Identifier:** MNPCA\_AGW-542054.0706210000.000S  
**Activity Type Code:** Sample-Routine  
**Activity Media Name:** Water  
**Activity Media Subdiv Name:** Groundwater  
**Activity Start Date:** 2007-06-21  
**Activity Start Time:** 00:01:00  
**Activity Start Time Time Zone:** UTC  
**Activity End Date:**  
**Activity End Time:**  
**Activity End Time Time Zone:**  
**Act Depth Hght Meas Value:**  
**Act Depth Hght Meas Unit:**  
**Act Dpth Altitude Ref Point:**  
**Act Top Dpth Hght Meas Value:**  
**Activ Top Dpth Hght Meas Unit:**

Map Key	Number of Records	Direction	Distance (mi/ft)	Elev/Diff (ft)	Site	DB
<b>Activity Bttm Dpth Meas Value:</b>						
<b>Activity Bttm Dpth Meas Unit:</b>						
<b>Project Identifier:</b>		PRJ00092				
<b>Activity Conducting Org:</b>						
<b>Activity Comment Text:</b>		Facility Name: 3M WOODBURY/COTTAGE GROVE, Sample Location: Unknown, MDH UN 542054				
<b>Sample Aquifer:</b>						
<b>Hydrologic Condition:</b>						
<b>Hydrologic Event:</b>						
<b>Sample Collec Meth Identifier:</b>		WELL-SUBMERS				
<b>Sample Collect Meth Context:</b>		MNPCA				
<b>Sample Collect Method Name:</b>		Submersible. For domestic/deep mon wells w/ pump. Turn on pump, flow water. Record fld readings w/ multi-param probe ...				
<b>Sample Collect Equip Name:</b>		Pump/Submersible				
<b>USGSP Code:</b>						
<b>Result Depth Measure Value:</b>						
<b>Result Dpth Meas Unit Code:</b>						
<b>Result Dpth Altitude Ref Point:</b>						
<b>Subject Taxonomic Name:</b>						
<b>Sample Tissue Anatomy Name:</b>						
<b>Result Analytical Methd ID:</b>		P0002561				
<b>Result Analytical Meth Context:</b>		MNPCA_AGW				
<b>Result Analytical Meth Name:</b>		Perfluorinated compounds (PFCs) by Exygen Protocol P0002561				
<b>Method Description:</b>						
<b>Laboratory Name:</b>		MN00006				
<b>Analysis Start Date:</b>		1901-01-01				
<b>Result Laboratory Comment:</b>						
<b>Preparation Start Date:</b>						
<b>Provider Name:</b>		STORET				

### Sample Results

<b>Organization Identifier:</b>	MNPCA_AGW
<b>Organization Formal Name:</b>	Minnesota Pollution Control Agency - Ambient Groundwater
<b>Characteristic Name:</b>	Perfluorohexanoic acid
<b>Detect Quantitation Limit Type:</b>	Lower Reporting Limit
<b>Detect Quantitation Limit Meas:</b>	1.0
<b>Detect Quantitation Limit Unit:</b>	ug/l
<b>Result Detect Condition:</b>	Present Below Quantification Limit
<b>Result Sample Fraction Text:</b>	Total
<b>Result Measure Value:</b>	
<b>Result Measure Unit Code:</b>	
<b>Measure Qualifier Code:</b>	
<b>Result Status Identifier:</b>	Final
<b>Statistical Base Code:</b>	
<b>Result Value Type Name:</b>	Actual
<b>Result Weight Basis Text:</b>	
<b>Result Time Basis Text:</b>	
<b>Result Temperature Basis Text:</b>	
<b>Result Particle Size Basis Txt:</b>	
<b>Precision Value:</b>	
<b>Result Comment:</b>	
<b>Activity Identifier:</b>	MNPCA_AGW-542054.0706210000.000S
<b>Activity Type Code:</b>	Sample-Routine
<b>Activity Media Name:</b>	Water
<b>Activity Media Subdiv Name:</b>	Groundwater
<b>Activity Start Date:</b>	2007-06-21
<b>Activity Start Time:</b>	00:01:00
<b>Activity Start Time Time Zone:</b>	UTC
<b>Activity End Date:</b>	
<b>Activity End Time:</b>	
<b>Activity End Time Time Zone:</b>	
<b>Act Depth Hght Meas Value:</b>	
<b>Act Depth Hght Meas Unit:</b>	
<b>Act Dpth Altitude Ref Point:</b>	
<b>Act Top Dpth Hght Meas Value:</b>	
<b>Activ Top Dpth Hght Meas Unit:</b>	
<b>Activity Bttm Dpth Meas Value:</b>	
<b>Activity Bttm Dpth Meas Unit:</b>	

<b>Map Key</b>	<b>Number of Records</b>	<b>Direction</b>	<b>Distance (mi/ft)</b>	<b>Elev/Diff (ft)</b>	<b>Site</b>	<b>DB</b>
<b>Project Identifier:</b>		PRJ00092				
<b>Activity Conducting Org:</b>						
<b>Activity Comment Text:</b>		Facility Name: 3M WOODBURY/COTTAGE GROVE, Sample Location: Unknown, MDH UN 542054				
<b>Sample Aquifer:</b>						
<b>Hydrologic Condition:</b>						
<b>Hydrologic Event:</b>						
<b>Sample Collec Meth Identifier:</b>		WELL-SUBMERS				
<b>Sample Collect Meth Context:</b>		MNPCA				
<b>Sample Collect Method Name:</b>		Submersible. For domestic/deep mon wells w/ pump. Turn on pump, flow water. Record fld readings w/ multi-param probe ...				
<b>Sample Collect Equip Name:</b>		Pump/Submersible				
<b>USGSP Code:</b>						
<b>Result Depth Measure Value:</b>						
<b>Result Dpth Meas Unit Code:</b>						
<b>Result Dpth Altitude Ref Point:</b>						
<b>Subject Taxonomic Name:</b>						
<b>Sample Tissue Anatomy Name:</b>						
<b>Result Analytical Methd ID:</b>		P0002561				
<b>Result Analytical Meth Context:</b>		MNPCA_AGW				
<b>Result Analytical Meth Name:</b>		Perfluorinated compounds (PFCs) by Exygen Protocol P0002561				
<b>Method Description:</b>						
<b>Laboratory Name:</b>		MN00006				
<b>Analysis Start Date:</b>		1901-01-01				
<b>Result Laboratory Comment:</b>						
<b>Preparation Start Date:</b>						
<b>Provider Name:</b>		STORET				
<b><u>Sample Results</u></b>						
<b>Organization Identifier:</b>		MNPCA_AGW				
<b>Organization Formal Name:</b>		Minnesota Pollution Control Agency - Ambient Groundwater				
<b>Characteristic Name:</b>		Perfluorohexanesulfonate				
<b>Detect Quantitation Limit Type:</b>		Lower Reporting Limit				
<b>Detect Quantitation Limit Meas:</b>		0.5				
<b>Detect Quantitation Limit Unit:</b>		ug/l				
<b>Result Detect Condition:</b>		Present Below Quantification Limit				
<b>Result Sample Fraction Text:</b>		Total				
<b>Result Measure Value:</b>						
<b>Result Measure Unit Code:</b>						
<b>Measure Qualifier Code:</b>						
<b>Result Status Identifier:</b>		Final				
<b>Statistical Base Code:</b>						
<b>Result Value Type Name:</b>		Actual				
<b>Result Weight Basis Text:</b>						
<b>Result Time Basis Text:</b>						
<b>Result Temperature Basis Text:</b>						
<b>Result Particle Size Basis Txt:</b>						
<b>Precision Value:</b>						
<b>Result Comment:</b>						
<b>Activity Identifier:</b>		MNPCA_AGW-542054.0706210000.000S				
<b>Activity Type Code:</b>		Sample-Routine				
<b>Activity Media Name:</b>		Water				
<b>Activity Media Subdiv Name:</b>		Groundwater				
<b>Activity Start Date:</b>		2007-06-21				
<b>Activity Start Time:</b>		00:01:00				
<b>Activity Start Time Time Zone:</b>		UTC				
<b>Activity End Date:</b>						
<b>Activity End Time:</b>						
<b>Activity End Time Time Zone:</b>						
<b>Act Depth Hght Meas Value:</b>						
<b>Act Depth Hght Meas Unit:</b>						
<b>Act Dpth Altitude Ref Point:</b>						
<b>Act Top Dpth Hght Meas Value:</b>						
<b>Activ Top Dpth Hght Meas Unit:</b>						
<b>Activity Bttm Dpth Meas Value:</b>						
<b>Activity Bttm Dpth Meas Unit:</b>						
<b>Project Identifier:</b>		PRJ00092				
<b>Activity Conducting Org:</b>						

Map Key	Number of Records	Direction	Distance (mi/ft)	Elev/Diff (ft)	Site	DB
<b>Activity Comment Text:</b>		Facility Name: 3M WOODBURY/COTTAGE GROVE, Sample Location: Unknown, MDH UN 542054				
<b>Sample Aquifer:</b>						
<b>Hydrologic Condition:</b>						
<b>Hydrologic Event:</b>						
<b>Sample Collec Meth Identifier:</b>		WELL-SUBMERS				
<b>Sample Collect Meth Context:</b>		MNPCA				
<b>Sample Collect Method Name:</b>		Submersible. For domestic/deep mon wells w/ pump. Turn on pump, flow water. Record fld readings w/ multi-param probe ...				
<b>Sample Collect Equip Name:</b>		Pump/Submersible				
<b>USGSP Code:</b>						
<b>Result Depth Measure Value:</b>						
<b>Result Dpth Meas Unit Code:</b>						
<b>Result Dpth Altitude Ref Point:</b>						
<b>Subject Taxonomic Name:</b>						
<b>Sample Tissue Anatomy Name:</b>						
<b>Result Analytical Methd ID:</b>		P0002561				
<b>Result Analytical Meth Context:</b>		MNPCA_AGW				
<b>Result Analytical Meth Name:</b>		Perfluorinated compounds (PFCs) by Exygen Protocol P0002561				
<b>Method Description:</b>						
<b>Laboratory Name:</b>		MN00006				
<b>Analysis Start Date:</b>		1901-01-01				
<b>Result Laboratory Comment:</b>						
<b>Preparation Start Date:</b>						
<b>Provider Name:</b>		STORET				
<b>Sample Results</b>						
<b>Organization Identifier:</b>		MNPCA_AGW				
<b>Organization Formal Name:</b>		Minnesota Pollution Control Agency - Ambient Groundwater				
<b>Characteristic Name:</b>		Perfluorobutanesulfonate				
<b>Detect Quantitation Limit Type:</b>		Lower Reporting Limit				
<b>Detect Quantitation Limit Meas:</b>		0.5				
<b>Detect Quantitation Limit Unit:</b>		ug/l				
<b>Result Detect Condition:</b>		Present Below Quantification Limit				
<b>Result Sample Fraction Text:</b>		Total				
<b>Result Measure Value:</b>						
<b>Result Measure Unit Code:</b>						
<b>Measure Qualifier Code:</b>						
<b>Result Status Identifier:</b>		Final				
<b>Statistical Base Code:</b>						
<b>Result Value Type Name:</b>		Actual				
<b>Result Weight Basis Text:</b>						
<b>Result Time Basis Text:</b>						
<b>Result Temperature Basis Text:</b>						
<b>Result Particle Size Basis Txt:</b>						
<b>Precision Value:</b>						
<b>Result Comment:</b>						
<b>Activity Identifier:</b>		MNPCA_AGW-542054.0706210000.000S				
<b>Activity Type Code:</b>		Sample-Routine				
<b>Activity Media Name:</b>		Water				
<b>Activity Media Subdiv Name:</b>		Groundwater				
<b>Activity Start Date:</b>		2007-06-21				
<b>Activity Start Time:</b>		00:01:00				
<b>Activity Start Time Time Zone:</b>		UTC				
<b>Activity End Date:</b>						
<b>Activity End Time:</b>						
<b>Activity End Time Time Zone:</b>						
<b>Act Depth Hght Meas Value:</b>						
<b>Act Depth Hght Meas Unit:</b>						
<b>Act Dpth Altitude Ref Point:</b>						
<b>Act Top Dpth Hght Meas Value:</b>						
<b>Activ Top Dpth Hght Meas Unit:</b>						
<b>Activity Btm Dpth Meas Value:</b>						
<b>Activity Btm Dpth Meas Unit:</b>						
<b>Project Identifier:</b>		PRJ00092				
<b>Activity Conducting Org:</b>						
<b>Activity Comment Text:</b>		Facility Name: 3M WOODBURY/COTTAGE GROVE, Sample Location: Unknown, MDH UN 542054				
<b>Sample Aquifer:</b>						

Map Key	Number of Records	Direction	Distance (mi/ft)	Elev/Diff (ft)	Site	DB
---------	-------------------	-----------	------------------	----------------	------	----

**Hydrologic Condition:**

**Hydrologic Event:**

**Sample Collec Meth Identifier:** WELL-SUBMERS

**Sample Collect Meth Context:** MNPCA

**Sample Collect Method Name:** Submersible. For domestic/deep mon wells w/ pump. Turn on pump, flow water. Record fld readings w/ multi-param probe ...

**Sample Collect Equip Name:** Pump/Submersible

**USGSP Code:**

**Result Depth Measure Value:**

**Result Dpth Meas Unit Code:**

**Result Dpth Altitude Ref Point:**

**Subject Taxonomic Name:**

**Sample Tissue Anatomy Name:**

**Result Analytical Meth ID:** P0002561

**Result Analytical Meth Context:** MNPCA\_AGW

**Result Analytical Meth Name:** Perfluorinated compounds (PFCs) by Exygen Protocol P0002561

**Method Description:**

**Laboratory Name:** MN00006

**Analysis Start Date:** 1901-01-01

**Result Laboratory Comment:**

**Preparation Start Date:**

**Provider Name:** STORET

**Sample Results**

**Organization Identifier:** MNPCA\_AGW

**Organization Formal Name:** Minnesota Pollution Control Agency - Ambient Groundwater

**Characteristic Name:** Perfluorooctanesulfonate

**Detect Quantitation Limit Type:** Lower Reporting Limit

**Detect Quantitation Limit Meas:** 0.5

**Detect Quantitation Limit Unit:** ug/l

**Result Detect Condition:** Present Below Quantification Limit

**Result Sample Fraction Text:** Total

**Result Measure Value:**

**Result Measure Unit Code:**

**Measure Qualifier Code:**

**Result Status Identifier:** Final

**Statistical Base Code:**

**Result Value Type Name:** Actual

**Result Weight Basis Text:**

**Result Time Basis Text:**

**Result Temperature Basis Text:**

**Result Particle Size Basis Txt:**

**Precision Value:**

**Result Comment:**

**Activity Identifier:** MNPCA\_AGW-542054.0706210000.000S

**Activity Type Code:** Sample-Routine

**Activity Media Name:** Water

**Activity Media Subdiv Name:** Groundwater

**Activity Start Date:** 2007-06-21

**Activity Start Time:** 00:01:00

**Activity Start Time Time Zone:** UTC

**Activity End Date:**

**Activity End Time:**

**Activity End Time Time Zone:**

**Act Depth Hght Meas Value:**

**Act Depth Hght Meas Unit:**

**Act Dpth Altitude Ref Point:**

**Act Top Dpth Hght Meas Value:**

**Activ Top Dpth Hght Meas Unit:**

**Activity Btm Dpth Meas Value:**

**Activity Btm Dpth Meas Unit:**

**Project Identifier:** PRJ00092

**Activity Conducting Org:**

**Activity Comment Text:** Facility Name: 3M WOODBURY/COTTAGE GROVE, Sample Location: Unknown, MDH UN 542054

**Sample Aquifer:**

**Hydrologic Condition:**

**Hydrologic Event:**

Map Key	Number of Records	Direction	Distance (mi/ft)	Elev/Diff (ft)	Site	DB
<b>Sample Collec Meth Identifier:</b>		WELL-SUBMERS				
<b>Sample Collect Meth Context:</b>		MNPCA				
<b>Sample Collect Method Name:</b>		Submersible. For domestic/deep mon wells w/ pump. Turn on pump, flow water. Record fld readings w/ multi-param probe ...				
<b>Sample Collect Equip Name:</b>		Pump/Submersible				
<b>USGSP Code:</b>						
<b>Result Depth Measure Value:</b>						
<b>Result Dpth Meas Unit Code:</b>						
<b>Result Dpth Altitude Ref Point:</b>						
<b>Subject Taxonomic Name:</b>						
<b>Sample Tissue Anatomy Name:</b>						
<b>Result Analytical Methd ID:</b>		P0002561				
<b>Result Analytical Meth Context:</b>		MNPCA_AGW				
<b>Result Analytical Meth Name:</b>		Perfluorinated compounds (PFCs) by Exygen Protocol P0002561				
<b>Method Description:</b>						
<b>Laboratory Name:</b>		MN00006				
<b>Analysis Start Date:</b>		1901-01-01				
<b>Result Laboratory Comment:</b>						
<b>Preparation Start Date:</b>						
<b>Provider Name:</b>		STORET				

[38](#) 1 of 1 NW 0.46 / 2,445.08 777.31 / -29 WILLIAMS PIPE LINE CO 275 Hastings Ave MN 55055 Newport MN **LST INCIDENT**

<b>Incident ID:</b>	51218	<b>Source Address:</b>	PO Box 3448
<b>Incident Status:</b>	Closed or Completed	<b>Source City:</b>	Tulsa
<b>AI ID:</b>		<b>Source State:</b>	OK
<b>Incident Types:</b>	Leaking Tank - AST	<b>Source ZIP:</b>	74101
<b>Incident Date:</b>	1/4/2000	<b>Latitude:</b>	
<b>Program:</b>	Emergency Response	<b>Longitude:</b>	
<b>Closure Type:</b>	Response/Action Completed	<b>Coord Method:</b>	
<b>County:</b>	Washington		

**Lead Investigator and Duty Officer**

**Substances:** 1100 gallons Petroleum Other  
**Duty Officer No:**  
**Lead Investigator:** Daniel Berg

[39](#) 1 of 1 W 0.47 / 2,505.82 741.61 / -65 Broadway Automotive 228 Broadway Ave Saint Paul Park MN 55071 **MPCA AI**

<b>Agency Interest ID:</b>	28325	<b>Name (Map):</b>	Broadway Automotive
<b>Name (Sites):</b>	Broadway Automotive	<b>Address (Map):</b>	228 Broadway Ave
<b>Address (Site):</b>	228 Broadway Ave	<b>City (Map):</b>	Saint Paul Park
<b>City (Site):</b>	Saint Paul Park	<b>State (Map):</b>	MN
<b>State (Site):</b>	MN	<b>ZIP (Map):</b>	55071
<b>ZIP (Site):</b>	55071	<b>County Code (Map):</b>	163
<b>County (Site):</b>	Washington	<b>County (Map):</b>	Washington
<b>Latitude (Site):</b>	44.8478149	<b>Latitude (Map):</b>	44.8478149
<b>Longitude (Site):</b>	-92.9990045	<b>Longitude (Map):</b>	-92.9990045
<b>Name (Req):</b>	Broadway Automotive	<b>County Code (Req):</b>	163
<b>Address (Req):</b>	228 Broadway Ave	<b>County (Req):</b>	Washington
<b>City (Req):</b>	Saint Paul Park	<b>Latitude (Req):</b>	44.8478149
<b>State (Req):</b>	MN	<b>Longitude (Req):</b>	-92.9990045
<b>ZIP (Req):</b>	55071		

**Data Source:** MPCA Agency Interests: Map; My Neighborhood Sites; MPCA Agency Interests: File Request  
**Loc Desc (Map):**  
**Loc Desc (Req):**

**Agency Interests: Map Details**

**Item ID:** 28325-AISI0000028325 **Spatial ID:** 26540

Map Key	Number of Records	Direction	Distance (mi/ft)	Elev/Diff (ft)	Site	DB
<b>Status:</b>	Active				<b>Int Doc ID:</b> 0	
<b>Status Date:</b>					<b>SI Type:</b> CON	
<b>Program:</b>	Hazardous Waste				<b>SI Cat:</b> AISI	
<b>Program List:</b>	HW				<b>SI ID:</b> 28325	
<b>CTU Code:</b>	239651				<b>SI Cat Desc:</b> Agency Interest	
<b>CTU Name:</b>	Saint Paul Park				<b>SI Type Desc:</b> Conventional Site	
<b>HUC 8:</b>	07010206				<b>Description:</b>	
<b>HUC 8 Name:</b>	Mississippi River - Twin Cities				<b>SI Designation:</b>	
<b>HUC 10:</b>	0701020609				<b>Cong Dist:</b> 4	
<b>HUC 12:</b>	070102060901				<b>House Dist:</b> 54A	
<b>HUC 12 Name:</b>	Schmidt Lake-Mississippi River				<b>Senate Dist:</b> 54	
<b>PLS Twsp:</b>					<b>DWSMA Code:</b>	
<b>Range :</b>					<b>DWSMA Name:</b>	
<b>Range Dir:</b>					<b>TRDSQQ:</b>	
<b>Section:</b>					<b>Method Code:</b> A1	
<b>Quarters:</b>					<b>Method Desc:</b> Address Matching House Number	
<b>Collection Date:</b>	07-Apr-2016				<b>Ref Code:</b> GEN	
<b>Tmsp Created:</b>	26-Jul-1999				<b>Ref Desc:</b> General Location	
<b>User Created:</b>	DELTA_M_R1				<b>Verified:</b> No	
<b>Tmsp Updt:</b>	26-Apr-2016				<b>User Updt:</b> spatial_	
<b>Name:</b>	Broadway Automotive					

**My Neighborhood Site Details**

<b>Site ID:</b>	28325	<b>IC Flag:</b>	No
<b>Active FLA:</b>	Yes	<b>City:</b>	Saint Paul Park
<b>Activity:</b>	Hazardous Waste, Very small quantity generator	<b>County:</b>	Washington
<b>Addr St:</b>	228 Broadway Ave	<b>Cong Distr:</b>	4
<b>Addr City:</b>	Saint Paul Park	<b>Senate Dis:</b>	54
<b>Addr ZIP:</b>	55071	<b>House Dist:</b>	54A
<b>Address:</b>	MN	<b>HUC 8:</b>	07010206
<b>MPCA ID:</b>	MND023065063	<b>Watershed :</b>	Mississippi River - Twin Cities
<b>MPCA ID List:</b>	MND023065063	<b>Latitude:</b>	44.8478149
<b>Program Co:</b>	HW	<b>Longitude:</b>	-92.9990045
<b>Program Name:</b>	Hazardous Waste	<b>Coord Coll:</b>	A1
<b>Program 1:</b>	Hazardous Waste	<b>Coord Co 1:</b>	Address Matching House Number
<b>Name:</b>	Broadway Automotive		
<b>Site URL:</b>	https://webapp.pca.state.mn.us/wimn/site/28325		
<b>Activity L:</b>	Hazardous Waste, Very small quantity generator		
<b>Industrial:</b>	General Automotive Repair ; Automotive Body, Paint, and Interior Repair and Maintenance		

**Agency Interests: File Request Details**

<b>Item ID:</b>	28325-AISI0000028325	<b>Spatial ID:</b>	26540
<b>Status:</b>	Active	<b>Int Doc ID:</b>	0
<b>Status Date:</b>		<b>SI Type:</b>	CON
<b>Program:</b>	Hazardous Waste	<b>SI Cat:</b>	AISI
<b>Program List:</b>	HW	<b>SI ID:</b>	28325
<b>CTU Code:</b>	239651	<b>SI Cat Desc:</b>	Agency Interest
<b>CTU Name:</b>	Saint Paul Park	<b>SI Type Desc:</b>	Conventional Site
<b>HUC 8:</b>	7010206	<b>Description:</b>	
<b>HUC 8 Name:</b>	Mississippi River - Twin Cities	<b>SI Designation:</b>	
<b>HUC 10:</b>	701020609	<b>Cong Dist:</b>	4
<b>HUC 12:</b>	70102060901	<b>House Dist:</b>	54A
<b>HUC 12 Name:</b>	Schmidt Lake-Mississippi River	<b>Senate Dist:</b>	54
<b>PLS Twsp:</b>		<b>DWSMA Code:</b>	
<b>Range :</b>		<b>DWSMA Name:</b>	
<b>Range Dir:</b>		<b>TRDSQQ:</b>	
<b>Section:</b>		<b>Method Code:</b>	A1
<b>Quarters:</b>		<b>Method Desc:</b>	Address Matching House Number
<b>Collection Date:</b>	4/7/2016	<b>Ref Code:</b>	GEN
<b>Tmsp Created:</b>	7/26/1999	<b>Ref Desc:</b>	General Location
<b>User Created:</b>	DELTA_M_R1	<b>Verified:</b>	No
<b>Tmsp Updt:</b>	4/26/2016	<b>User Updt:</b>	spatial_
<b>Name:</b>	Broadway Automotive		
<b>HUC 10 Name:</b>	Lock and Dam No 2-Mississippi River		

Map Key	Number of Records	Direction	Distance (mi/ft)	Elev/Diff (ft)	Site	DB
<a href="#">40</a>	1 of 1	WNW	0.48 / 2,516.30	743.36 / -63	Consolidation Facility Construction 459 Third St Saint Paul Park MN 55071	MPCA AI

<b>Agency Interest ID:</b>	137670	<b>Name (Map):</b>	Consolidation Facility Construction
<b>Name (Sites):</b>	Consolidation Facility Construction	<b>Address (Map):</b>	459 Third St
<b>Address (Site):</b>	459 Third St	<b>City (Map):</b>	Saint Paul Park
<b>City (Site):</b>	Saint Paul Park	<b>State (Map):</b>	MN
<b>State (Site):</b>	MN	<b>ZIP (Map):</b>	55071
<b>ZIP (Site):</b>	55071	<b>County Code (Map):</b>	163
<b>County (Site):</b>	Washington	<b>County (Map):</b>	Washington
<b>Latitude (Site):</b>	44.847469	<b>Latitude (Map):</b>	44.847469
<b>Longitude (Site):</b>	-93.005629	<b>Longitude (Map):</b>	-93.005629
<b>Name (Req):</b>	Consolidation Facility Construction	<b>County Code (Req):</b>	163
<b>Address (Req):</b>	459 Third St	<b>County (Req):</b>	Washington
<b>City (Req):</b>	Saint Paul Park	<b>Latitude (Req):</b>	44.847469
<b>State (Req):</b>	MN	<b>Longitude (Req):</b>	-93.005629
<b>ZIP (Req):</b>	55071		
<b>Data Source:</b>	MPCA Agency Interests: Map; My Neighborhood Sites; MPCA Agency Interests: File Request		
<b>Loc Desc (Map):</b>			
<b>Loc Desc (Req):</b>			

#### Agency Interests: Map Details

<b>Item ID:</b>	137670-AISI0000137670	<b>Spatial ID:</b>	62513487
<b>Status:</b>	Inactive	<b>Int Doc ID:</b>	0
<b>Status Date:</b>	2013-04-18 00:00:00	<b>SI Type:</b>	CON
<b>Program:</b>	Const Stormwater	<b>SI Cat:</b>	AISI
<b>Program List:</b>	CS	<b>SI ID:</b>	137670
<b>CTU Code:</b>	239651	<b>SI Cat Desc:</b>	Agency Interest
<b>CTU Name:</b>	Saint Paul Park	<b>SI Type Desc:</b>	Conventional Site
<b>HUC 8:</b>	07010206	<b>Description:</b>	
<b>HUC 8 Name:</b>	Mississippi River - Twin Cities	<b>SI Designation:</b>	
<b>HUC 10:</b>	0701020609	<b>Cong Dist:</b>	4
<b>HUC 12:</b>	070102060901	<b>House Dist:</b>	54A
<b>HUC 12 Name:</b>	Schmidt Lake-Mississippi River	<b>Senate Dist:</b>	54
<b>PLS Twsp:</b>		<b>DWSMA Code:</b>	
<b>Range :</b>		<b>DWSMA Name:</b>	
<b>Range Dir:</b>		<b>TRDSQQ:</b>	
<b>Section:</b>		<b>Method Code:</b>	DP
<b>Quarters:</b>		<b>Method Desc:</b>	Digitized - MPCA online map
<b>Collection Date:</b>	27-Sep-2015	<b>Ref Code:</b>	GEN
<b>Tmsp Created:</b>	23-Apr-2012	<b>Ref Desc:</b>	General Location
<b>User Created:</b>	DELTA_M_R1	<b>Verified:</b>	No
<b>Tmsp Updt:</b>	26-Apr-2016	<b>User Updt:</b>	spatial_
<b>Name:</b>	Consolidation Facility Construction		

#### My Neighborhood Site Details

<b>Site ID:</b>	137670	<b>IC Flag:</b>	No
<b>Active FLA:</b>	No	<b>City:</b>	Saint Paul Park
<b>Activity:</b>	Construction Stormwater	<b>County:</b>	Washington
<b>Addr St:</b>	459 Third St	<b>Cong Distr:</b>	4
<b>Addr City:</b>	Saint Paul Park	<b>Senate Dis:</b>	54
<b>Addr ZIP:</b>	55071	<b>House Dist:</b>	54A
<b>Address:</b>	MN	<b>HUC 8:</b>	07010206
<b>MPCA ID:</b>	C00033621	<b>Watershed :</b>	Mississippi River - Twin Cities
<b>MPCA ID List:</b>	C00033621	<b>Latitude:</b>	44.847469
<b>Program Co:</b>	ST	<b>Longitude:</b>	-93.005629
<b>Program Name:</b>	Stormwater	<b>Coord Coll:</b>	DP
<b>Program 1:</b>	Stormwater	<b>Coord Co 1:</b>	Digitized - MPCA online map
<b>Name:</b>	Consolidation Facility Construction		
<b>Site URL:</b>	<a href="https://webapp.pca.state.mn.us/wimn/site/137670">https://webapp.pca.state.mn.us/wimn/site/137670</a>		
<b>Activity L:</b>	Construction Stormwater		



Map Key	Number of Records	Direction	Distance (mi/ft)	Elev/Diff (ft)	Site	DB
---------	-------------------	-----------	------------------	----------------	------	----

Industrial:

**Agency Interests: File Request Details**

<b>Item ID:</b>	137670-AISI0000137670	<b>Spatial ID:</b>	62513487
<b>Status:</b>	Inactive	<b>Int Doc ID:</b>	0
<b>Status Date:</b>	4/18/2013	<b>SI Type:</b>	CON
<b>Program:</b>	Const Stormwater	<b>SI Cat:</b>	AISI
<b>Program List:</b>	CS	<b>SI ID:</b>	137670
<b>CTU Code:</b>	239651	<b>SI Cat Desc:</b>	Agency Interest
<b>CTU Name:</b>	Saint Paul Park	<b>SI Type Desc:</b>	Conventional Site
<b>HUC 8:</b>	7010206	<b>Description:</b>	
<b>HUC 8 Name:</b>	Mississippi River - Twin Cities	<b>SI Designation:</b>	
<b>HUC 10:</b>	701020609	<b>Cong Dist:</b>	4
<b>HUC 12:</b>	70102060901	<b>House Dist:</b>	54A
<b>HUC 12 Name:</b>	Schmidt Lake-Mississippi River	<b>Senate Dist:</b>	54
<b>PLS Twsp:</b>		<b>DWSMA Code:</b>	
<b>Range :</b>		<b>DWSMA Name:</b>	
<b>Range Dir:</b>		<b>TRDSQQ:</b>	
<b>Section:</b>		<b>Method Code:</b>	DP
<b>Quarters:</b>		<b>Method Desc:</b>	Digitized - MPCA online map
<b>Collection Date:</b>	9/27/2015	<b>Ref Code:</b>	GEN
<b>Tmsp Created:</b>	4/23/2012	<b>Ref Desc:</b>	General Location
<b>User Created:</b>	DELTA_M_R1	<b>Verified:</b>	No
<b>Tmsp Updt:</b>	4/26/2016	<b>User Updt:</b>	spatial_
<b>Name:</b>	Consolidation Facility Construction		
<b>HUC 10 Name:</b>	Lock and Dam No 2-Mississippi River		

<a href="#">41</a>	1 of 1	E	0.48 / 2,531.91	957.49 / 151	Pine Summit 2nd Utility & Street 70th St & Granada Ave S Cottage Grove MN 55016	MPCA AI
--------------------	--------	---	--------------------	-----------------	---	---------

<b>Agency Interest ID:</b>	63267	<b>Name (Map):</b>	Pine Summit 2nd Utility & Street
<b>Name (Sites):</b>	Pine Summit 2nd Utility & Street	<b>Address (Map):</b>	70th St & Granada Ave S
<b>Address (Site):</b>	70th St & Granada Ave S	<b>City (Map):</b>	Cottage Grove
<b>City (Site):</b>	Cottage Grove	<b>State (Map):</b>	MN
<b>State (Site):</b>	MN	<b>ZIP (Map):</b>	55016
<b>ZIP (Site):</b>	55016	<b>County Code (Map):</b>	163
<b>County (Site):</b>	Washington	<b>County (Map):</b>	Washington
<b>Latitude (Site):</b>	44.847869	<b>Latitude (Map):</b>	44.847869
<b>Longitude (Site):</b>	-92.973721	<b>Longitude (Map):</b>	-92.973721
<b>Name (Req):</b>	Pine Summit 2nd Utility & Street	<b>County Code (Req):</b>	163
<b>Address (Req):</b>	70th St & Granada Ave S	<b>County (Req):</b>	Washington
<b>City (Req):</b>	Cottage Grove	<b>Latitude (Req):</b>	44.847869
<b>State (Req):</b>	MN	<b>Longitude (Req):</b>	-92.973721
<b>ZIP (Req):</b>	55016		

**Data Source:** MPCA Agency Interests: Map; My Neighborhood Sites; MPCA Agency Interests: File Request  
**Loc Desc (Map):** CSLL: Site along road used for address match \*\*\* Note:many records provided by the department have a truncated LOC\_DESC field.  
**Loc Desc (Req):** CSLL: Site along road used for address match

**Agency Interests: Map Details**

<b>Item ID:</b>	63267-AISI0000063267	<b>Spatial ID:</b>	58245
<b>Status:</b>	Inactive	<b>Int Doc ID:</b>	0
<b>Status Date:</b>	2007-05-17 16:11:21	<b>SI Type:</b>	CON
<b>Program:</b>	Const Stormwater	<b>SI Cat:</b>	AISI
<b>Program List:</b>	CS	<b>SI ID:</b>	63267
<b>CTU Code:</b>	239364	<b>SI Cat Desc:</b>	Agency Interest
<b>CTU Name:</b>	Cottage Grove	<b>SI Type Desc:</b>	Conventional Site
<b>HUC 8:</b>	07010206	<b>Description:</b>	
<b>HUC 8 Name:</b>	Mississippi River - Twin Cities	<b>SI Designation:</b>	
<b>HUC 10:</b>	0701020609	<b>Cong Dist:</b>	2
<b>HUC 12:</b>	070102060901	<b>House Dist:</b>	54A
<b>HUC 12 Name:</b>	Schmidt Lake-Mississippi River	<b>Senate Dist:</b>	54
<b>PLS Twsp:</b>		<b>DWSMA Code:</b>	23

Map Key	Number of Records	Direction	Distance (mi/ft)	Elev/Diff (ft)	Site	DB
<b>Range :</b>				<b>DWSMA Name:</b>	Cottage Grove 10; Saint Paul Park	
<b>Range Dir:</b>				<b>TRDSQQ:</b>		
<b>Section:</b>				<b>Method Code:</b>	A1	
<b>Quarters:</b>				<b>Method Desc:</b>	Address Matching House Number	
<b>Collection Date:</b>	28-Sep-2015			<b>Ref Code:</b>	GEN	
<b>Tmsp Created:</b>	25-Sep-2001			<b>Ref Desc:</b>	General Location	
<b>User Created:</b>	DELTA_M_R1			<b>Verified:</b>	No	
<b>Tmsp Updt:</b>	26-Apr-2016			<b>User Updt:</b>	spatial_	
<b>Name:</b>	Pine Summit 2nd Utility & Street					

**My Neighborhood Site Details**

<b>Site ID:</b>	63267	<b>IC Flag:</b>	No
<b>Active FLA:</b>	No	<b>City:</b>	Cottage Grove
<b>Activity:</b>	Construction Stormwater	<b>County:</b>	Washington
<b>Addr St:</b>	70th St & Granada Ave S	<b>Cong Distr:</b>	2
<b>Addr City:</b>	Cottage Grove	<b>Senate Dis:</b>	54
<b>Addr ZIP:</b>	55016	<b>House Dist:</b>	54A
<b>Address:</b>	MN	<b>HUC 8:</b>	07010206
<b>MPCA ID:</b>	C00008123	<b>Watershed :</b>	Mississippi River - Twin Cities
<b>MPCA ID List:</b>	C00008123	<b>Latitude:</b>	44.847869
<b>Program Co:</b>	ST	<b>Longitude:</b>	-92.973721
<b>Program Name:</b>	Stormwater	<b>Coord Coll:</b>	A1
<b>Program 1:</b>	Stormwater	<b>Coord Co 1:</b>	Address Matching House Number
<b>Name:</b>	Pine Summit 2nd Utility & Street		
<b>Site URL:</b>	https://webapp.pca.state.mn.us/wimn/site/63267		
<b>Activity L:</b>	Construction Stormwater		
<b>Industrial:</b>			

**Agency Interests: File Request Details**

<b>Item ID:</b>	63267-AISI0000063267	<b>Spatial ID:</b>	58245
<b>Status:</b>	Inactive	<b>Int Doc ID:</b>	0
<b>Status Date:</b>	5/17/2007	<b>SI Type:</b>	CON
<b>Program:</b>	Const Stormwater	<b>SI Cat:</b>	AISI
<b>Program List:</b>	CS	<b>SI ID:</b>	63267
<b>CTU Code:</b>	239364	<b>SI Cat Desc:</b>	Agency Interest
<b>CTU Name:</b>	Cottage Grove	<b>SI Type Desc:</b>	Conventional Site
<b>HUC 8:</b>	7010206	<b>Description:</b>	
<b>HUC 8 Name:</b>	Mississippi River - Twin Cities	<b>SI Designation:</b>	
<b>HUC 10:</b>	701020609	<b>Cong Dist:</b>	2
<b>HUC 12:</b>	70102060901	<b>House Dist:</b>	54A
<b>HUC 12 Name:</b>	Schmidt Lake-Mississippi River	<b>Senate Dist:</b>	54
<b>PLS Twsp:</b>		<b>DWSMA Code:</b>	23
<b>Range :</b>		<b>DWSMA Name:</b>	Cottage Grove 10; Saint Paul Park
<b>Range Dir:</b>		<b>TRDSQQ:</b>	
<b>Section:</b>		<b>Method Code:</b>	A1
<b>Quarters:</b>		<b>Method Desc:</b>	Address Matching House Number
<b>Collection Date:</b>	9/28/2015	<b>Ref Code:</b>	GEN
<b>Tmsp Created:</b>	9/25/2001	<b>Ref Desc:</b>	General Location
<b>User Created:</b>	DELTA_M_R1	<b>Verified:</b>	No
<b>Tmsp Updt:</b>	4/26/2016	<b>User Updt:</b>	spatial_
<b>Name:</b>	Pine Summit 2nd Utility & Street		
<b>HUC 10 Name:</b>	Lock and Dam No 2-Mississippi River		

[42](#) 1 of 2 **ENE** 0.48 / 2,533.89 961.20 / 155 **Douglas B Dammann** 6555 Foxtail Ct S **MPCA AI** Cottage Grove MN 55016

<b>Agency Interest ID:</b>	198811	<b>Name (Map):</b>	
<b>Name (Sites):</b>		<b>Address (Map):</b>	
<b>Address (Site):</b>		<b>City (Map):</b>	
<b>City (Site):</b>		<b>State (Map):</b>	
<b>State (Site):</b>		<b>ZIP (Map):</b>	
<b>ZIP (Site):</b>		<b>County Code (Map):</b>	
<b>County (Site):</b>		<b>County (Map):</b>	

Map Key	Number of Records	Direction	Distance (mi/ft)	Elev/Diff (ft)	Site	DB
<b>Latitude (Site):</b>				<b>Latitude (Map):</b>		
<b>Longitude (Site):</b>				<b>Longitude (Map):</b>		
<b>Name (Req):</b>	Douglas B Dammann			<b>County Code (Req):</b>	163	
<b>Address (Req):</b>	6555 Foxtail Ct S			<b>County (Req):</b>	Washington	
<b>City (Req):</b>	Cottage Grove			<b>Latitude (Req):</b>		
<b>State (Req):</b>	MN			<b>Longitude (Req):</b>		
<b>ZIP (Req):</b>	55016					
<b>Data Source:</b>	MPCA Agency Interests: File Request					
<b>Loc Desc (Map):</b>						
<b>Loc Desc (Req):</b>						

**Agency Interests: File Request Details**

<b>Item ID:</b>	198811-AISI0000198811	<b>Spatial ID:</b>	
<b>Status:</b>	Active	<b>Int Doc ID:</b>	0
<b>Status Date:</b>		<b>SI Type:</b>	LCP
<b>Program:</b>	SSTS	<b>SI Cat:</b>	AISI
<b>Program List:</b>	SS	<b>SI ID:</b>	198811
<b>CTU Code:</b>		<b>SI Cat Desc:</b>	Agency Interest
<b>CTU Name:</b>		<b>SI Type Desc:</b>	Licensed / Certified Person
<b>HUC 8:</b>		<b>Description:</b>	
<b>HUC 8 Name:</b>		<b>SI Designation:</b>	
<b>HUC 10:</b>		<b>Cong Dist:</b>	
<b>HUC 12:</b>		<b>House Dist:</b>	
<b>HUC 12 Name:</b>		<b>Senate Dist:</b>	
<b>PLS Twsp:</b>		<b>DWSMA Code:</b>	
<b>Range :</b>		<b>DWSMA Name:</b>	
<b>Range Dir:</b>		<b>TRDSQQ:</b>	
<b>Section:</b>		<b>Method Code:</b>	
<b>Quarters:</b>		<b>Method Desc:</b>	
<b>Collection Date:</b>		<b>Ref Code:</b>	
<b>Tmsp Created:</b>	4/25/2016	<b>Ref Desc:</b>	
<b>User Created:</b>	DELTA_M_R2	<b>Verified:</b>	No
<b>Tmsp Updt:</b>	4/25/2016	<b>User Updt:</b>	SSTS
<b>Name:</b>	Douglas B Dammann		
<b>HUC 10 Name:</b>			

[42](#)    2 of 2    **ENE**    0.48 / 2,533.89    961.20 / 155    **Pipestone Plumbing & Heating Inc**  
**6555 Foxtail Ct S**  
**Cottage Grove MN 55016**    **MPCA AI**

<b>Agency Interest ID:</b>	200843	<b>Name (Map):</b>	
<b>Name (Sites):</b>	Pipestone Plumbing & Heating Inc	<b>Address (Map):</b>	
<b>Address (Site):</b>	6555 Foxtail Ct S	<b>City (Map):</b>	
<b>City (Site):</b>	Cottage Grove	<b>State (Map):</b>	
<b>State (Site):</b>	MN	<b>ZIP (Map):</b>	
<b>ZIP (Site):</b>	55016	<b>County Code (Map):</b>	
<b>County (Site):</b>	Washington	<b>County (Map):</b>	
<b>Latitude (Site):</b>	44.81438745	<b>Latitude (Map):</b>	
<b>Longitude (Site):</b>	-92.93817516	<b>Longitude (Map):</b>	
<b>Name (Req):</b>	Pipestone Plumbing & Heating Inc	<b>County Code (Req):</b>	163
<b>Address (Req):</b>	6555 Foxtail Ct S	<b>County (Req):</b>	Washington
<b>City (Req):</b>	Cottage Grove	<b>Latitude (Req):</b>	44.81438745
<b>State (Req):</b>	MN	<b>Longitude (Req):</b>	-92.93817516
<b>ZIP (Req):</b>	55016		
<b>Data Source:</b>	My Neighborhood Sites; MPCA Agency Interests: File Request		
<b>Loc Desc (Map):</b>			
<b>Loc Desc (Req):</b>			

**My Neighborhood Site Details**

<b>Site ID:</b>	200843	<b>IC Flag:</b>	No
<b>Active FLA:</b>	Yes	<b>City:</b>	Cottage Grove
<b>Activity:</b>	SSTS, Licensed Organization	<b>County:</b>	Washington
<b>Addr St:</b>	6555 Foxtail Ct S	<b>Cong Distr:</b>	2
<b>Addr City:</b>	Cottage Grove	<b>Senate Dis:</b>	54

Map Key	Number of Records	Direction	Distance (mi/ft)	Elev/Diff (ft)	Site	DB
<b>Addr ZIP:</b>	55016				<b>House Dist:</b> 54A	
<b>Address:</b>	MN				<b>HUC 8:</b> 07010206	
<b>MPCA ID:</b>	L1548				<b>Watershed :</b> Mississippi River - Twin Cities	
<b>MPCA ID List:</b>	L1548				<b>Latitude:</b> 44.81438745	
<b>Program Co:</b>	SS				<b>Longitude:</b> -92.93817516	
<b>Program Name:</b>	SSTS				<b>Coord Coll:</b> Z1	
<b>Program 1:</b>	SSTS				<b>Coord Co 1:</b> Zip Code Centroid	
<b>Name:</b>	Pipestone Plumbing & Heating Inc					
<b>Site URL:</b>	https://webapp.pca.state.mn.us/wimn/site/200843					
<b>Activity L:</b>	SSTS, Licensed Organization					
<b>Industrial:</b>						

**Agency Interests: File Request Details**

<b>Item ID:</b>	200843-AISI0000200843	<b>Spatial ID:</b>	
<b>Status:</b>	Active	<b>Int Doc ID:</b>	0
<b>Status Date:</b>		<b>SI Type:</b>	LCO
<b>Program:</b>	SSTS	<b>SI Cat:</b>	AISI
<b>Program List:</b>	SS	<b>SI ID:</b>	200843
<b>CTU Code:</b>	239364	<b>SI Cat Desc:</b>	Agency Interest
<b>CTU Name:</b>	Cottage Grove	<b>SI Type Desc:</b>	Licensed / Certified Organization
<b>HUC 8:</b>	7010206	<b>Description:</b>	
<b>HUC 8 Name:</b>	Mississippi River - Twin Cities	<b>SI Designation:</b>	
<b>HUC 10:</b>	701020609	<b>Cong Dist:</b>	2
<b>HUC 12:</b>	70102060903	<b>House Dist:</b>	54A
<b>HUC 12 Name:</b>	Spring Lake-Mississippi River	<b>Senate Dist:</b>	54
<b>PLS Twsp:</b>		<b>DWSMA Code:</b>	
<b>Range :</b>		<b>DWSMA Name:</b>	
<b>Range Dir:</b>		<b>TRDSQQ:</b>	
<b>Section:</b>		<b>Method Code:</b>	Z1
<b>Quarters:</b>		<b>Method Desc:</b>	Zip Code Centroid
<b>Collection Date:</b>	6/20/2017	<b>Ref Code:</b>	GEN
<b>Tmsp Created:</b>	4/25/2016	<b>Ref Desc:</b>	General Location
<b>User Created:</b>	DELTA_M_R2	<b>Verified:</b>	No
<b>Tmsp Updt:</b>	6/20/2017	<b>User Updt:</b>	geo_nc
<b>Name:</b>	Pipestone Plumbing & Heating Inc		
<b>HUC 10 Name:</b>	Lock and Dam No 2-Mississippi River		

[43](#) 1 of 1 WSW 0.48 / 2,551.41 745.18 / -61 Tennis Sanitation 842 4th St Saint Paul Park MN 55071 MPCA AI

<b>Agency Interest ID:</b>	29536	<b>Name (Map):</b>	Tennis Sanitation
<b>Name (Sites):</b>	Tennis Sanitation	<b>Address (Map):</b>	842 4th St
<b>Address (Site):</b>	842 4th St	<b>City (Map):</b>	Saint Paul Park
<b>City (Site):</b>	Saint Paul Park	<b>State (Map):</b>	MN
<b>State (Site):</b>	MN	<b>ZIP (Map):</b>	55071
<b>ZIP (Site):</b>	55071	<b>County Code (Map):</b>	163
<b>County (Site):</b>	Washington	<b>County (Map):</b>	Washington
<b>Latitude (Site):</b>	44.8432881	<b>Latitude (Map):</b>	44.8432881
<b>Longitude (Site):</b>	-92.9959914	<b>Longitude (Map):</b>	-92.9959914
<b>Name (Req):</b>	Tennis Sanitation	<b>County Code (Req):</b>	163
<b>Address (Req):</b>	842 4th St	<b>County (Req):</b>	Washington
<b>City (Req):</b>	Saint Paul Park	<b>Latitude (Req):</b>	44.8432881
<b>State (Req):</b>	MN	<b>Longitude (Req):</b>	-92.9959914
<b>ZIP (Req):</b>	55071		
<b>Data Source:</b>	MPCA Agency Interests: Map; My Neighborhood Sites; MPCA Agency Interests: File Request		
<b>Loc Desc (Map):</b>			
<b>Loc Desc (Req):</b>			

**Agency Interests: Map Details**

<b>Item ID:</b>	29536-AISI0000029536	<b>Spatial ID:</b>	23312
<b>Status:</b>	Inactive	<b>Int Doc ID:</b>	0
<b>Status Date:</b>	2005-01-04 00:00:00	<b>SI Type:</b>	CON
<b>Program:</b>	Hazardous Waste	<b>SI Cat:</b>	AISI

Map Key	Number of Records	Direction	Distance (mi/ft)	Elev/Diff (ft)	Site	DB
---------	-------------------	-----------	------------------	----------------	------	----

<b>Program List:</b>	HW				<b>SI ID:</b>	29536
<b>CTU Code:</b>	239651				<b>SI Cat Desc:</b>	Agency Interest
<b>CTU Name:</b>	Saint Paul Park				<b>SI Type Desc:</b>	Conventional Site
<b>HUC 8:</b>	07010206				<b>Description:</b>	
<b>HUC 8 Name:</b>	Mississippi River - Twin Cities				<b>SI Designation:</b>	
<b>HUC 10:</b>	0701020609				<b>Cong Dist:</b>	2
<b>HUC 12:</b>	070102060901				<b>House Dist:</b>	54A
<b>HUC 12 Name:</b>	Schmidt Lake-Mississippi River				<b>Senate Dist:</b>	54
<b>PLS Twsp:</b>					<b>DWSMA Code:</b>	
<b>Range :</b>					<b>DWSMA Name:</b>	
<b>Range Dir:</b>					<b>TRDSQQ:</b>	
<b>Section:</b>					<b>Method Code:</b>	A1
<b>Quarters:</b>					<b>Method Desc:</b>	Address Matching House Number
<b>Collection Date:</b>	07-Apr-2016				<b>Ref Code:</b>	GEN
<b>Tmsp Created:</b>	26-Jul-1999				<b>Ref Desc:</b>	General Location
<b>User Created:</b>	DELTA_M_R1				<b>Verified:</b>	No
<b>Tmsp Updt:</b>	26-Apr-2016				<b>User Updt:</b>	spatial_
<b>Name:</b>	Tennis Sanitation					

**My Neighborhood Site Details**

<b>Site ID:</b>	29536	<b>IC Flag:</b>	No
<b>Active FLA:</b>	No	<b>City:</b>	Saint Paul Park
<b>Activity:</b>	Hazardous Waste	<b>County:</b>	Washington
<b>Addr St:</b>	842 4th St	<b>Cong Distr:</b>	2
<b>Addr City:</b>	Saint Paul Park	<b>Senate Dis:</b>	54
<b>Addr ZIP:</b>	55071	<b>House Dist:</b>	54A
<b>Address:</b>	MN	<b>HUC 8:</b>	07010206
<b>MPCA ID:</b>	MN0000084103	<b>Watershed :</b>	Mississippi River - Twin Cities
<b>MPCA ID List:</b>	MN0000084103	<b>Latitude:</b>	44.8432881
<b>Program Co:</b>	HW	<b>Longitude:</b>	-92.9959914
<b>Program Name:</b>	Hazardous Waste	<b>Coord Coll:</b>	A1
<b>Program 1:</b>	Hazardous Waste	<b>Coord Co 1:</b>	Address Matching House Number
<b>Name:</b>	Tennis Sanitation		
<b>Site URL:</b>	<a href="https://webapp.pca.state.mn.us/wimn/site/29536">https://webapp.pca.state.mn.us/wimn/site/29536</a>		
<b>Activity L:</b>	Hazardous Waste		
<b>Industrial:</b>			

**Agency Interests: File Request Details**

<b>Item ID:</b>	29536-AISI0000029536	<b>Spatial ID:</b>	23312
<b>Status:</b>	Inactive	<b>Int Doc ID:</b>	0
<b>Status Date:</b>	1/4/2005	<b>SI Type:</b>	CON
<b>Program:</b>	Hazardous Waste	<b>SI Cat:</b>	AISI
<b>Program List:</b>	HW	<b>SI ID:</b>	29536
<b>CTU Code:</b>	239651	<b>SI Cat Desc:</b>	Agency Interest
<b>CTU Name:</b>	Saint Paul Park	<b>SI Type Desc:</b>	Conventional Site
<b>HUC 8:</b>	7010206	<b>Description:</b>	
<b>HUC 8 Name:</b>	Mississippi River - Twin Cities	<b>SI Designation:</b>	
<b>HUC 10:</b>	701020609	<b>Cong Dist:</b>	2
<b>HUC 12:</b>	70102060901	<b>House Dist:</b>	54A
<b>HUC 12 Name:</b>	Schmidt Lake-Mississippi River	<b>Senate Dist:</b>	54
<b>PLS Twsp:</b>		<b>DWSMA Code:</b>	
<b>Range :</b>		<b>DWSMA Name:</b>	
<b>Range Dir:</b>		<b>TRDSQQ:</b>	
<b>Section:</b>		<b>Method Code:</b>	A1
<b>Quarters:</b>		<b>Method Desc:</b>	Address Matching House Number
<b>Collection Date:</b>	4/7/2016	<b>Ref Code:</b>	GEN
<b>Tmsp Created:</b>	7/26/1999	<b>Ref Desc:</b>	General Location
<b>User Created:</b>	DELTA_M_R1	<b>Verified:</b>	No
<b>Tmsp Updt:</b>	4/26/2016	<b>User Updt:</b>	spatial_
<b>Name:</b>	Tennis Sanitation		
<b>HUC 10 Name:</b>	Lock and Dam No 2-Mississippi River		

Map Key	Number of Records	Direction	Distance (mi/ft)	Elev/Diff (ft)	Site	DB
---------	-------------------	-----------	------------------	----------------	------	----

MN

**Organization Identifier:** MNPCA\_AGW  
**Organization Formal Name:** Minnesota Pollution Control Agency - Ambient Groundwater  
**Monitoring Location Identifier:** MNPCA\_AGW-590087  
**Monitoring Location Name:** 590087  
**Monitoring Loc Type Name:** Well  
**Monitoring Location Desc:**  
**Well Depth Measure Value:**  
**Well Depth Measure Unit Code:**  
**Well Hole Dpth Meas Value:**  
**Well Hole Dpth Meas Unit Cd:**  
**HUC Eight Digit Code:** 07010206  
**Drainage Area Measure Value:**  
**Drain Area Measure Unit Code:**  
**Contrib Drain Area Meas Value:**  
**Contrib Drain Area Meas Unit:**  
**Source Map Scale Numeric:** 0  
**Hor Accuracy Measure Value:**  
**Hor Accuracy Meas Unit Code:**  
**Hor Collection Method Name:** Address Matching-House Number  
**Hor Crd Ref Sys Datum Name:** NAD83  
**Vertical Measure Value:** 888  
**Vertical Measure Unit Code:** ft  
**Vert Accuracy Measure Value:**  
**Vert Accuracy Meas Unit Code:**  
**Vert Collection Method Name:** Topographic Map Interpolation  
**Vert Crd Ref Sys Datum Name:** UNKWN  
**Aquifer Name:**  
**Formation Type Text:**  
**Aquifer Type Name:**  
**Construction Date Text:**  
**Provider Name:** STORET  
**Country Code:** US  
**State Code:** 27  
**State:** MN  
**County Code:** 163  
**Latitude:** 44.8415940000  
**Longitude:** -92.9707850000

**Sample Results**

**Organization Identifier:** MNPCA\_AGW  
**Organization Formal Name:** Minnesota Pollution Control Agency - Ambient Groundwater  
**Characteristic Name:** Perfluorobutanoate  
**Detect Quantitation Limit Type:**  
**Detect Quantitation Limit Meas:**  
**Detect Quantitation Limit Unit:**  
**Result Detect Condition:**  
**Result Sample Fraction Text:** Total  
**Result Measure Value:** 1.1  
**Result Measure Unit Code:** ug/l  
**Measure Qualifier Code:**  
**Result Status Identifier:** Final  
**Statistical Base Code:**  
**Result Value Type Name:** Actual  
**Result Weight Basis Text:**  
**Result Time Basis Text:**  
**Result Temperature Basis Text:**  
**Result Particle Size Basis Txt:**  
**Precision Value:**  
**Result Comment:**  
**Activity Identifier:** MNPCA\_AGW-590087.0703060000.000S  
**Activity Type Code:** Sample-Routine  
**Activity Media Name:** Water  
**Activity Media Subdiv Name:** Groundwater  
**Activity Start Date:** 2007-03-06

Map Key	Number of Records	Direction	Distance (mi/ft)	Elev/Diff (ft)	Site	DB
<b>Activity Start Time:</b>		00:01:00				
<b>Activity Start Time Time Zone:</b>		UTC				
<b>Activity End Date:</b>						
<b>Activity End Time:</b>						
<b>Activity End Time Time Zone:</b>						
<b>Act Depth Hght Meas Value:</b>						
<b>Act Depth Hght Meas Unit:</b>						
<b>Act Dpth Altitude Ref Point:</b>						
<b>Act Top Dpth Hght Meas Value:</b>						
<b>Activ Top Dpth Hght Meas Unit:</b>						
<b>Activity Bttm Dpth Meas Value:</b>						
<b>Activity Bttm Dpth Meas Unit:</b>						
<b>Project Identifier:</b>		PRJ00092				
<b>Activity Conducting Org:</b>						
<b>Activity Comment Text:</b>		Facility Name: COTTAGE GROVE, Sample Location: Unknown, MDH UN 590087				
<b>Sample Aquifer:</b>						
<b>Hydrologic Condition:</b>						
<b>Hydrologic Event:</b>						
<b>Sample Collec Meth Identifier:</b>		WELL-SUBMERS				
<b>Sample Collect Meth Context:</b>		MNPCA				
<b>Sample Collect Method Name:</b>		Submersible. For domestic/deep mon wells w/ pump. Turn on pump, flow water. Record fld readings w/ multi-param probe ...				
<b>Sample Collect Equip Name:</b>		Pump/Submersible				
<b>USGSP Code:</b>						
<b>Result Depth Measure Value:</b>						
<b>Result Dpth Meas Unit Code:</b>						
<b>Result Dpth Altitude Ref Point:</b>						
<b>Subject Taxonomic Name:</b>						
<b>Sample Tissue Anatomy Name:</b>						
<b>Result Analytical Methd ID:</b>		P0002561				
<b>Result Analytical Meth Context:</b>		MNPCA_AGW				
<b>Result Analytical Meth Name:</b>		Perfluorinated compounds (PFCs) by Exygen Protocol P0002561				
<b>Method Description:</b>						
<b>Laboratory Name:</b>		MN00006				
<b>Analysis Start Date:</b>		1901-01-01				
<b>Result Laboratory Comment:</b>						
<b>Preparation Start Date:</b>						
<b>Provider Name:</b>		STORET				

### Sample Results

<b>Organization Identifier:</b>	MNPCA_AGW
<b>Organization Formal Name:</b>	Minnesota Pollution Control Agency - Ambient Groundwater
<b>Characteristic Name:</b>	Perfluorohexanesulfonate
<b>Detect Quantitation Limit Type:</b>	Lower Reporting Limit
<b>Detect Quantitation Limit Meas:</b>	0.5
<b>Detect Quantitation Limit Unit:</b>	ug/l
<b>Result Detect Condition:</b>	Present Below Quantification Limit
<b>Result Sample Fraction Text:</b>	Total
<b>Result Measure Value:</b>	
<b>Result Measure Unit Code:</b>	
<b>Measure Qualifier Code:</b>	
<b>Result Status Identifier:</b>	Final
<b>Statistical Base Code:</b>	
<b>Result Value Type Name:</b>	Actual
<b>Result Weight Basis Text:</b>	
<b>Result Time Basis Text:</b>	
<b>Result Temperature Basis Text:</b>	
<b>Result Particle Size Basis Txt:</b>	
<b>Precision Value:</b>	
<b>Result Comment:</b>	
<b>Activity Identifier:</b>	MNPCA_AGW-590087.0703060000.000S
<b>Activity Type Code:</b>	Sample-Routine
<b>Activity Media Name:</b>	Water
<b>Activity Media Subdiv Name:</b>	Groundwater
<b>Activity Start Date:</b>	2007-03-06
<b>Activity Start Time:</b>	00:01:00
<b>Activity Start Time Time Zone:</b>	UTC

Map Key	Number of Records	Direction	Distance (mi/ft)	Elev/Diff (ft)	Site	DB
---------	-------------------	-----------	------------------	----------------	------	----

**Activity End Date:**  
**Activity End Time:**  
**Activity End Time Time Zone:**  
**Act Depth Hght Meas Value:**  
**Act Depth Hght Meas Unit:**  
**Act Dpth Altitude Ref Point:**  
**Act Top Dpth Hght Meas Value:**  
**Activ Top Dpth Hght Meas Unit:**  
**Activity Bttm Dpth Meas Value:**  
**Activity Bttm Dpth Meas Unit:**  
**Project Identifier:** PRJ00092  
**Activity Conducting Org:**  
**Activity Comment Text:** Facility Name: COTTAGE GROVE, Sample Location: Unknown, MDH UN 590087  
**Sample Aquifer:**  
**Hydrologic Condition:**  
**Hydrologic Event:**  
**Sample Collec Meth Identifier:** WELL-SUBMERS  
**Sample Collect Meth Context:** MNPCA  
**Sample Collect Method Name:** Submersible. For domestic/deep mon wells w/ pump. Turn on pump, flow water. Record fld readings w/ multi-param probe ...  
**Sample Collect Equip Name:** Pump/Submersible  
**USGSP Code:**  
**Result Depth Measure Value:**  
**Result Dpth Meas Unit Code:**  
**Result Dpth Altitude Ref Point:**  
**Subject Taxonomic Name:**  
**Sample Tissue Anatomy Name:**  
**Result Analytical Methd ID:** P0002561  
**Result Analytical Meth Context:** MNPCA\_AGW  
**Result Analytical Meth Name:** Perfluorinated compounds (PFCs) by Exygen Protocol P0002561  
**Method Description:**  
**Laboratory Name:** MN00006  
**Analysis Start Date:** 1901-01-01  
**Result Laboratory Comment:**  
**Preparation Start Date:**  
**Provider Name:** STORET

**Sample Results**

**Organization Identifier:** MNPCA\_AGW  
**Organization Formal Name:** Minnesota Pollution Control Agency - Ambient Groundwater  
**Characteristic Name:** Perfluorooctanesulfonate  
**Detect Quantitation Limit Type:** Lower Reporting Limit  
**Detect Quantitation Limit Meas:** 0.5  
**Detect Quantitation Limit Unit:** ug/l  
**Result Detect Condition:** Present Below Quantification Limit  
**Result Sample Fraction Text:** Total  
**Result Measure Value:**  
**Result Measure Unit Code:**  
**Measure Qualifier Code:**  
**Result Status Identifier:** Final  
**Statistical Base Code:**  
**Result Value Type Name:** Actual  
**Result Weight Basis Text:**  
**Result Time Basis Text:**  
**Result Temperature Basis Text:**  
**Result Particle Size Basis Txt:**  
**Precision Value:**  
**Result Comment:**  
**Activity Identifier:** MNPCA\_AGW-590087.0703060000.000S  
**Activity Type Code:** Sample-Routine  
**Activity Media Name:** Water  
**Activity Media Subdiv Name:** Groundwater  
**Activity Start Date:** 2007-03-06  
**Activity Start Time:** 00:01:00  
**Activity Start Time Time Zone:** UTC  
**Activity End Date:**  
**Activity End Time:**



Map Key	Number of Records	Direction	Distance (mi/ft)	Elev/Diff (ft)	Site	DB
<b>Activity End Time Time Zone:</b> <b>Act Depth Hght Meas Value:</b> <b>Act Depth Hght Meas Unit:</b> <b>Act Dpth Altitude Ref Point:</b> <b>Act Top Dpth Hght Meas Value:</b> <b>Activ Top Dpth Hght Meas Unit:</b> <b>Activity Bttm Dpth Meas Value:</b> <b>Activity Bttm Dpth Meas Unit:</b> <b>Project Identifier:</b> PRJ00092 <b>Activity Conducting Org:</b> <b>Activity Comment Text:</b> Facility Name: COTTAGE GROVE, Sample Location: Unknown, MDH UN 590087 <b>Sample Aquifer:</b> <b>Hydrologic Condition:</b> <b>Hydrologic Event:</b> <b>Sample Collec Meth Identifier:</b> WELL-SUBMERS <b>Sample Collect Meth Context:</b> MNPCA <b>Sample Collect Method Name:</b> Submersible. For domestic/deep mon wells w/ pump. Turn on pump, flow water. Record fld readings w/ multi-param probe ... <b>Sample Collect Equip Name:</b> Pump/Submersible <b>USGSP Code:</b> <b>Result Depth Measure Value:</b> <b>Result Dpth Meas Unit Code:</b> <b>Result Dpth Altitude Ref Point:</b> <b>Subject Taxonomic Name:</b> <b>Sample Tissue Anatomy Name:</b> <b>Result Analytical Methd ID:</b> P0002561 <b>Result Analytical Meth Context:</b> MNPCA_AGW <b>Result Analytical Meth Name:</b> Perfluorinated compounds (PFCs) by Exygen Protocol P0002561 <b>Method Description:</b> <b>Laboratory Name:</b> MN00006 <b>Analysis Start Date:</b> 1901-01-01 <b>Result Laboratory Comment:</b> <b>Preparation Start Date:</b> <b>Provider Name:</b> STORET						
<b>Sample Results</b>						
<b>Organization Identifier:</b> MNPCA_AGW <b>Organization Formal Name:</b> Minnesota Pollution Control Agency - Ambient Groundwater <b>Characteristic Name:</b> Perfluorobutanesulfonate <b>Detect Quantitation Limit Type:</b> Lower Reporting Limit <b>Detect Quantitation Limit Meas:</b> 0.5 <b>Detect Quantitation Limit Unit:</b> ug/l <b>Result Detect Condition:</b> Present Below Quantification Limit <b>Result Sample Fraction Text:</b> Total <b>Result Measure Value:</b> <b>Result Measure Unit Code:</b> <b>Measure Qualifier Code:</b> <b>Result Status Identifier:</b> Final <b>Statistical Base Code:</b> <b>Result Value Type Name:</b> Actual <b>Result Weight Basis Text:</b> <b>Result Time Basis Text:</b> <b>Result Temperature Basis Text:</b> <b>Result Particle Size Basis Txt:</b> <b>Precision Value:</b> <b>Result Comment:</b> <b>Activity Identifier:</b> MNPCA_AGW-590087.0703060000.000S <b>Activity Type Code:</b> Sample-Routine <b>Activity Media Name:</b> Water <b>Activity Media Subdiv Name:</b> Groundwater <b>Activity Start Date:</b> 2007-03-06 <b>Activity Start Time:</b> 00:01:00 <b>Activity Start Time Time Zone:</b> UTC <b>Activity End Date:</b> <b>Activity End Time:</b> <b>Activity End Time Time Zone:</b> <b>Act Depth Hght Meas Value:</b>						

Map Key	Number of Records	Direction	Distance (mi/ft)	Elev/Diff (ft)	Site	DB
---------	-------------------	-----------	------------------	----------------	------	----

**Act Depth Hght Meas Unit:**  
**Act Dpth Altitude Ref Point:**  
**Act Top Dpth Hght Meas Value:**  
**Activ Top Dpth Hght Meas Unit:**  
**Activity Bttm Dpth Meas Value:**  
**Activity Bttm Dpth Meas Unit:**  
**Project Identifier:** PRJ00092  
**Activity Conducting Org:**  
**Activity Comment Text:** Facility Name: COTTAGE GROVE, Sample Location: Unknown, MDH UN 590087  
**Sample Aquifer:**  
**Hydrologic Condition:**  
**Hydrologic Event:**  
**Sample Collec Meth Identifier:** WELL-SUBMERS  
**Sample Collect Meth Context:** MNPCA  
**Sample Collect Method Name:** Submersible. For domestic/deep mon wells w/ pump. Turn on pump, flow water. Record fld readings w/ multi-param probe ...  
**Sample Collect Equip Name:** Pump/Submersible  
**USGSP Code:**  
**Result Depth Measure Value:**  
**Result Dpth Meas Unit Code:**  
**Result Dpth Altitude Ref Point:**  
**Subject Taxonomic Name:**  
**Sample Tissue Anatomy Name:**  
**Result Analytical Methd ID:** P0002561  
**Result Analytical Meth Context:** MNPCA\_AGW  
**Result Analytical Meth Name:** Perfluorinated compounds (PFCs) by Exygen Protocol P0002561  
**Method Description:**  
**Laboratory Name:** MN00006  
**Analysis Start Date:** 1901-01-01  
**Result Laboratory Comment:**  
**Preparation Start Date:**  
**Provider Name:** STORET

**Sample Results**

**Organization Identifier:** MNPCA\_AGW  
**Organization Formal Name:** Minnesota Pollution Control Agency - Ambient Groundwater  
**Characteristic Name:** Perfluorohexanoic acid  
**Detect Quantitation Limit Type:** Lower Reporting Limit  
**Detect Quantitation Limit Meas:** 1.0  
**Detect Quantitation Limit Unit:** ug/l  
**Result Detect Condition:** Present Below Quantification Limit  
**Result Sample Fraction Text:** Total  
**Result Measure Value:**  
**Result Measure Unit Code:**  
**Measure Qualifier Code:**  
**Result Status Identifier:** Final  
**Statistical Base Code:**  
**Result Value Type Name:** Actual  
**Result Weight Basis Text:**  
**Result Time Basis Text:**  
**Result Temperature Basis Text:**  
**Result Particle Size Basis Txt:**  
**Precision Value:**  
**Result Comment:**  
**Activity Identifier:** MNPCA\_AGW-590087.0703060000.000S  
**Activity Type Code:** Sample-Routine  
**Activity Media Name:** Water  
**Activity Media Subdiv Name:** Groundwater  
**Activity Start Date:** 2007-03-06  
**Activity Start Time:** 00:01:00  
**Activity Start Time Time Zone:** UTC  
**Activity End Date:**  
**Activity End Time:**  
**Activity End Time Time Zone:**  
**Act Depth Hght Meas Value:**  
**Act Depth Hght Meas Unit:**  
**Act Dpth Altitude Ref Point:**

Map Key	Number of Records	Direction	Distance (mi/ft)	Elev/Diff (ft)	Site	DB
---------	-------------------	-----------	------------------	----------------	------	----

**Act Top Dpth Hght Meas Value:**  
**Activ Top Dpth Hght Meas Unit:**  
**Activity Bttm Dpth Meas Value:**  
**Activity Bttm Dpth Meas Unit:**  
**Project Identifier:** PRJ00092  
**Activity Conducting Org:**  
**Activity Comment Text:** Facility Name: COTTAGE GROVE, Sample Location: Unknown, MDH UN 590087  
**Sample Aquifer:**  
**Hydrologic Condition:**  
**Hydrologic Event:**  
**Sample Collec Meth Identifier:** WELL-SUBMERS  
**Sample Collect Meth Context:** MNPCA  
**Sample Collect Method Name:** Submersible. For domestic/deep mon wells w/ pump. Turn on pump, flow water. Record fld readings w/ multi-param probe ...  
**Sample Collect Equip Name:** Pump/Submersible  
**USGSP Code:**  
**Result Depth Measure Value:**  
**Result Dpth Meas Unit Code:**  
**Result Dpth Altitude Ref Point:**  
**Subject Taxonomic Name:**  
**Sample Tissue Anatomy Name:**  
**Result Analytical Methd ID:** P0002561  
**Result Analytical Meth Context:** MNPCA\_AGW  
**Result Analytical Meth Name:** Perfluorinated compounds (PFCs) by Exygen Protocol P0002561  
**Method Description:**  
**Laboratory Name:** MN00006  
**Analysis Start Date:** 1901-01-01  
**Result Laboratory Comment:**  
**Preparation Start Date:**  
**Provider Name:** STORET

**Sample Results**

**Organization Identifier:** MNPCA\_AGW  
**Organization Formal Name:** Minnesota Pollution Control Agency - Ambient Groundwater  
**Characteristic Name:** Perfluorooctanoic acid  
**Detect Quantitation Limit Type:** Lower Reporting Limit  
**Detect Quantitation Limit Meas:** 1.0  
**Detect Quantitation Limit Unit:** ug/l  
**Result Detect Condition:** Present Below Quantification Limit  
**Result Sample Fraction Text:** Total  
**Result Measure Value:**  
**Result Measure Unit Code:**  
**Measure Qualifier Code:**  
**Result Status Identifier:** Final  
**Statistical Base Code:**  
**Result Value Type Name:** Actual  
**Result Weight Basis Text:**  
**Result Time Basis Text:**  
**Result Temperature Basis Text:**  
**Result Particle Size Basis Txt:**  
**Precision Value:**  
**Result Comment:**  
**Activity Identifier:** MNPCA\_AGW-590087.0703060000.000S  
**Activity Type Code:** Sample-Routine  
**Activity Media Name:** Water  
**Activity Media Subdiv Name:** Groundwater  
**Activity Start Date:** 2007-03-06  
**Activity Start Time:** 00:01:00  
**Activity Start Time Time Zone:** UTC  
**Activity End Date:**  
**Activity End Time:**  
**Activity End Time Time Zone:**  
**Act Depth Hght Meas Value:**  
**Act Depth Hght Meas Unit:**  
**Act Dpth Altitude Ref Point:**  
**Act Top Dpth Hght Meas Value:**  
**Activ Top Dpth Hght Meas Unit:**

Map Key	Number of Records	Direction	Distance (mi/ft)	Elev/Diff (ft)	Site	DB
<b>Activity Bttm Dpth Meas Value:</b>						
<b>Activity Bttm Dpth Meas Unit:</b>						
<b>Project Identifier:</b>		PRJ00092				
<b>Activity Conducting Org:</b>						
<b>Activity Comment Text:</b>		Facility Name: COTTAGE GROVE, Sample Location: Unknown, MDH UN 590087				
<b>Sample Aquifer:</b>						
<b>Hydrologic Condition:</b>						
<b>Hydrologic Event:</b>						
<b>Sample Collec Meth Identifier:</b>		WELL-SUBMERS				
<b>Sample Collect Meth Context:</b>		MNPCA				
<b>Sample Collect Method Name:</b>		Submersible. For domestic/deep mon wells w/ pump. Turn on pump, flow water. Record fld readings w/ multi-param probe ...				
<b>Sample Collect Equip Name:</b>		Pump/Submersible				
<b>USGSP Code:</b>						
<b>Result Depth Measure Value:</b>						
<b>Result Dpth Meas Unit Code:</b>						
<b>Result Dpth Altitude Ref Point:</b>						
<b>Subject Taxonomic Name:</b>						
<b>Sample Tissue Anatomy Name:</b>						
<b>Result Analytical Methd ID:</b>		P0002561				
<b>Result Analytical Meth Context:</b>		MNPCA_AGW				
<b>Result Analytical Meth Name:</b>		Perfluorinated compounds (PFCs) by Exygen Protocol P0002561				
<b>Method Description:</b>						
<b>Laboratory Name:</b>		MN00006				
<b>Analysis Start Date:</b>		1901-01-01				
<b>Result Laboratory Comment:</b>						
<b>Preparation Start Date:</b>						
<b>Provider Name:</b>		STORET				

[45](#) 1 of 1 **SSW** **0.49 / 2,595.83** **800.83 / -6** **MN** **PFAS WATER**

**Organization Identifier:** MNPCA\_AGW  
**Organization Formal Name:** Minnesota Pollution Control Agency - Ambient Groundwater  
**Monitoring Location Identifier:** MNPCA\_AGW-243404  
**Monitoring Location Name:** 243404  
**Monitoring Loc Type Name:** Well  
**Monitoring Location Desc:**  
**Well Depth Measure Value:**  
**Well Depth Measure Unit Code:**  
**Well Hole Dpth Meas Value:**  
**Well Hole Dpth Meas Unit Cd:**  
**HUC Eight Digit Code:** 07010206  
**Drainage Area Measure Value:**  
**Drain Area Measure Unit Code:**  
**Contrib Drain Area Meas Value:**  
**Contrib Drain Area Meas Unit:**  
**Source Map Scale Numeric:** 0  
**Hor Accuracy Measure Value:**  
**Hor Accuracy Meas Unit Code:**  
**Hor Collection Method Name:** Address Matching-House Number  
**Hor Crd Ref Sys Datum Name:** NAD83  
**Vertical Measure Value:** 802  
**Vertical Measure Unit Code:** ft  
**Vert Accuracy Measure Value:**  
**Vert Accuracy Meas Unit Code:**  
**Vert Collection Method Name:** Topographic Map Interpolation  
**Vert Crd Ref Sys Datum Name:** UNKWN  
**Aquifer Name:**  
**Formation Type Text:**  
**Aquifer Type Name:**  
**Construction Date Text:**  
**Provider Name:** STORET  
**Country Code:** US  
**State Code:** 27  
**State:** MN  
**County Code:** 163

<i>Map Key</i>	<i>Number of Records</i>	<i>Direction</i>	<i>Distance (mi/ft)</i>	<i>Elev/Diff (ft)</i>	<i>Site</i>	<i>DB</i>
Latitude:		44.8373140000				
Longitude:		-92.9884210000				

**Sample Results**

**Organization Identifier:** MNPCA\_AGW  
**Organization Formal Name:** Minnesota Pollution Control Agency - Ambient Groundwater  
**Characteristic Name:** Perfluorobutanesulfonate  
**Detect Quantitation Limit Type:** Lower Reporting Limit  
**Detect Quantitation Limit Meas:** 0.5  
**Detect Quantitation Limit Unit:** ug/l  
**Result Detect Condition:** Present Below Quantification Limit  
**Result Sample Fraction Text:** Total  
**Result Measure Value:**  
**Result Measure Unit Code:**  
**Measure Qualifier Code:**  
**Result Status Identifier:** Final  
**Statistical Base Code:**  
**Result Value Type Name:** Actual  
**Result Weight Basis Text:**  
**Result Time Basis Text:**  
**Result Temperature Basis Text:**  
**Result Particle Size Basis Txt:**  
**Precision Value:**  
**Result Comment:**  
**Activity Identifier:** MNPCA\_AGW-243404.0703060000.000S  
**Activity Type Code:** Sample-Routine  
**Activity Media Name:** Water  
**Activity Media Subdiv Name:** Groundwater  
**Activity Start Date:** 2007-03-06  
**Activity Start Time:** 00:01:00  
**Activity Start Time Time Zone:** UTC  
**Activity End Date:**  
**Activity End Time:**  
**Activity End Time Time Zone:**  
**Act Depth Hght Meas Value:**  
**Act Depth Hght Meas Unit:**  
**Act Dpth Altitude Ref Point:**  
**Act Top Dpth Hght Meas Value:**  
**Activ Top Dpth Hght Meas Unit:**  
**Activity Bttm Dpth Meas Value:**  
**Activity Bttm Dpth Meas Unit:**  
**Project Identifier:** PRJ00092  
**Activity Conducting Org:**  
**Activity Comment Text:** Facility Name: COTTAGE GROVE, Sample Location: Unknown, MDH UN 243404  
**Sample Aquifer:**  
**Hydrologic Condition:**  
**Hydrologic Event:**  
**Sample Collec Meth Identifier:** WELL-SUBMERS  
**Sample Collect Meth Context:** MNPCA  
**Sample Collect Method Name:** Submersible. For domestic/deep mon wells w/ pump. Turn on pump, flow water. Record fld readings w/ multi-param probe ...  
**Sample Collect Equip Name:** Pump/Submersible  
**USGSP Code:**  
**Result Depth Measure Value:**  
**Result Dpth Meas Unit Code:**  
**Result Dpth Altitude Ref Point:**  
**Subject Taxonomic Name:**  
**Sample Tissue Anatomy Name:**  
**Result Analytical Methd ID:** P0002561  
**Result Analytical Meth Context:** MNPCA\_AGW  
**Result Analytical Meth Name:** Perfluoronated compounds (PFCs) by Exygen Protocol P0002561  
**Method Description:**  
**Laboratory Name:** MN00006  
**Analysis Start Date:** 1901-01-01  
**Result Laboratory Comment:**  
**Preparation Start Date:**  
**Provider Name:** STORET

Map Key	Number of Records	Direction	Distance (mi/ft)	Elev/Diff (ft)	Site	DB
---------	-------------------	-----------	------------------	----------------	------	----

**Sample Results**

**Organization Identifier:** MNPCA\_AGW  
**Organization Formal Name:** Minnesota Pollution Control Agency - Ambient Groundwater  
**Characteristic Name:** Perfluorooctanesulfonate  
**Detect Quantitation Limit Type:** Lower Reporting Limit  
**Detect Quantitation Limit Meas:** 0.5  
**Detect Quantitation Limit Unit:** ug/l  
**Result Detect Condition:** Present Below Quantification Limit  
**Result Sample Fraction Text:** Total  
**Result Measure Value:**  
**Result Measure Unit Code:**  
**Measure Qualifier Code:**  
**Result Status Identifier:** Final  
**Statistical Base Code:**  
**Result Value Type Name:** Actual  
**Result Weight Basis Text:**  
**Result Time Basis Text:**  
**Result Temperature Basis Text:**  
**Result Particle Size Basis Txt:**  
**Precision Value:**  
**Result Comment:**  
**Activity Identifier:** MNPCA\_AGW-243404.0703060000.000S  
**Activity Type Code:** Sample-Routine  
**Activity Media Name:** Water  
**Activity Media Subdiv Name:** Groundwater  
**Activity Start Date:** 2007-03-06  
**Activity Start Time:** 00:01:00  
**Activity Start Time Time Zone:** UTC  
**Activity End Date:**  
**Activity End Time:**  
**Activity End Time Time Zone:**  
**Act Depth Hght Meas Value:**  
**Act Depth Hght Meas Unit:**  
**Act Dpth Altitude Ref Point:**  
**Act Top Dpth Hght Meas Value:**  
**Activ Top Dpth Hght Meas Unit:**  
**Activity Btm Dpth Meas Value:**  
**Activity Btm Dpth Meas Unit:**  
**Project Identifier:** PRJ00092  
**Activity Conducting Org:**  
**Activity Comment Text:** Facility Name: COTTAGE GROVE, Sample Location: Unknown, MDH UN 243404  
**Sample Aquifer:**  
**Hydrologic Condition:**  
**Hydrologic Event:**  
**Sample Collec Meth Identifier:** WELL-SUBMERS  
**Sample Collect Meth Context:** MNPCA  
**Sample Collect Method Name:** Submersible. For domestic/deep mon wells w/ pump. Turn on pump, flow water. Record fld readings w/ multi-param probe ...  
**Sample Collect Equip Name:** Pump/Submersible  
**USGSP Code:**  
**Result Depth Measure Value:**  
**Result Dpth Meas Unit Code:**  
**Result Dpth Altitude Ref Point:**  
**Subject Taxonomic Name:**  
**Sample Tissue Anatomy Name:**  
**Result Analytical Methd ID:** P0002561  
**Result Analytical Meth Context:** MNPCA\_AGW  
**Result Analytical Meth Name:** Perfluoronated compounds (PFCs) by Exygen Protocol P0002561  
**Method Description:**  
**Laboratory Name:** MN00006  
**Analysis Start Date:** 1901-01-01  
**Result Laboratory Comment:**  
**Preparation Start Date:**  
**Provider Name:** STORET

Map Key	Number of Records	Direction	Distance (mi/ft)	Elev/Diff (ft)	Site	DB
---------	-------------------	-----------	------------------	----------------	------	----

**Sample Results**

**Organization Identifier:** MNPCA\_AGW  
**Organization Formal Name:** Minnesota Pollution Control Agency - Ambient Groundwater  
**Characteristic Name:** Perfluorooctanoic acid  
**Detect Quantitation Limit Type:** Lower Reporting Limit  
**Detect Quantitation Limit Meas:** 1.0  
**Detect Quantitation Limit Unit:** ug/l  
**Result Detect Condition:** Present Below Quantification Limit  
**Result Sample Fraction Text:** Total  
**Result Measure Value:**  
**Result Measure Unit Code:**  
**Measure Qualifier Code:**  
**Result Status Identifier:** Final  
**Statistical Base Code:**  
**Result Value Type Name:** Actual  
**Result Weight Basis Text:**  
**Result Time Basis Text:**  
**Result Temperature Basis Text:**  
**Result Particle Size Basis Txt:**  
**Precision Value:**  
**Result Comment:**  
**Activity Identifier:** MNPCA\_AGW-243404.0703060000.000S  
**Activity Type Code:** Sample-Routine  
**Activity Media Name:** Water  
**Activity Media Subdiv Name:** Groundwater  
**Activity Start Date:** 2007-03-06  
**Activity Start Time:** 00:01:00  
**Activity Start Time Time Zone:** UTC  
**Activity End Date:**  
**Activity End Time:**  
**Activity End Time Time Zone:**  
**Act Depth Hght Meas Value:**  
**Act Depth Hght Meas Unit:**  
**Act Dpth Altitude Ref Point:**  
**Act Top Dpth Hght Meas Value:**  
**Activ Top Dpth Hght Meas Unit:**  
**Activity Bttm Dpth Meas Value:**  
**Activity Bttm Dpth Meas Unit:**  
**Project Identifier:** PRJ00092  
**Activity Conducting Org:**  
**Activity Comment Text:** Facility Name: COTTAGE GROVE, Sample Location: Unknown, MDH UN 243404  
**Sample Aquifer:**  
**Hydrologic Condition:**  
**Hydrologic Event:**  
**Sample Collec Meth Identifier:** WELL-SUBMERS  
**Sample Collect Meth Context:** MNPCA  
**Sample Collect Method Name:** Submersible. For domestic/deep mon wells w/ pump. Turn on pump, flow water. Record fld readings w/ multi-param probe ...  
**Sample Collect Equip Name:** Pump/Submersible  
**USGSP Code:**  
**Result Depth Measure Value:**  
**Result Dpth Meas Unit Code:**  
**Result Dpth Altitude Ref Point:**  
**Subject Taxonomic Name:**  
**Sample Tissue Anatomy Name:**  
**Result Analytical Methd ID:** P0002561  
**Result Analytical Meth Context:** MNPCA\_AGW  
**Result Analytical Meth Name:** Perfluoronated compounds (PFCs) by Exygen Protocol P0002561  
**Method Description:**  
**Laboratory Name:** MN00006  
**Analysis Start Date:** 1901-01-01  
**Result Laboratory Comment:**  
**Preparation Start Date:**  
**Provider Name:** STORET

**Sample Results**

Map Key	Number of Records	Direction	Distance (mi/ft)	Elev/Diff (ft)	Site	DB
<b>Organization Identifier:</b>		MNPCA_AGW				
<b>Organization Formal Name:</b>		Minnesota Pollution Control Agency - Ambient Groundwater				
<b>Characteristic Name:</b>		Perfluorohexanoic acid				
<b>Detect Quantitation Limit Type:</b>		Lower Reporting Limit				
<b>Detect Quantitation Limit Meas:</b>		1.0				
<b>Detect Quantitation Limit Unit:</b>		ug/l				
<b>Result Detect Condition:</b>		Present Below Quantification Limit				
<b>Result Sample Fraction Text:</b>		Total				
<b>Result Measure Value:</b>						
<b>Result Measure Unit Code:</b>						
<b>Measure Qualifier Code:</b>						
<b>Result Status Identifier:</b>		Final				
<b>Statistical Base Code:</b>						
<b>Result Value Type Name:</b>		Actual				
<b>Result Weight Basis Text:</b>						
<b>Result Time Basis Text:</b>						
<b>Result Temperature Basis Text:</b>						
<b>Result Particle Size Basis Txt:</b>						
<b>Precision Value:</b>						
<b>Result Comment:</b>						
<b>Activity Identifier:</b>		MNPCA_AGW-243404.0703060000.000S				
<b>Activity Type Code:</b>		Sample-Routine				
<b>Activity Media Name:</b>		Water				
<b>Activity Media Subdiv Name:</b>		Groundwater				
<b>Activity Start Date:</b>		2007-03-06				
<b>Activity Start Time:</b>		00:01:00				
<b>Activity Start Time Time Zone:</b>		UTC				
<b>Activity End Date:</b>						
<b>Activity End Time:</b>						
<b>Activity End Time Time Zone:</b>						
<b>Act Depth Hght Meas Value:</b>						
<b>Act Depth Hght Meas Unit:</b>						
<b>Act Dpth Altitude Ref Point:</b>						
<b>Act Top Dpth Hght Meas Value:</b>						
<b>Activ Top Dpth Hght Meas Unit:</b>						
<b>Activity Btm Dpth Meas Value:</b>						
<b>Activity Btm Dpth Meas Unit:</b>						
<b>Project Identifier:</b>		PRJ00092				
<b>Activity Conducting Org:</b>						
<b>Activity Comment Text:</b>		Facility Name: COTTAGE GROVE, Sample Location: Unknown, MDH UN 243404				
<b>Sample Aquifer:</b>						
<b>Hydrologic Condition:</b>						
<b>Hydrologic Event:</b>						
<b>Sample Collec Meth Identifier:</b>		WELL-SUBMERS				
<b>Sample Collect Meth Context:</b>		MNPCA				
<b>Sample Collect Method Name:</b>		Submersible. For domestic/deep mon wells w/ pump. Turn on pump, flow water. Record fld readings w/ multi-param probe ...				
<b>Sample Collect Equip Name:</b>		Pump/Submersible				
<b>USGSP Code:</b>						
<b>Result Depth Measure Value:</b>						
<b>Result Dpth Meas Unit Code:</b>						
<b>Result Dpth Altitude Ref Point:</b>						
<b>Subject Taxonomic Name:</b>						
<b>Sample Tissue Anatomy Name:</b>						
<b>Result Analytical Methd ID:</b>		P0002561				
<b>Result Analytical Meth Context:</b>		MNPCA_AGW				
<b>Result Analytical Meth Name:</b>		Perfluorinated compounds (PFCs) by Exygen Protocol P0002561				
<b>Method Description:</b>						
<b>Laboratory Name:</b>		MN00006				
<b>Analysis Start Date:</b>		1901-01-01				
<b>Result Laboratory Comment:</b>						
<b>Preparation Start Date:</b>						
<b>Provider Name:</b>		STORET				

### Sample Results

**Organization Identifier:** MNPCA\_AGW  
**Organization Formal Name:** Minnesota Pollution Control Agency - Ambient Groundwater



Map Key	Number of Records	Direction	Distance (mi/ft)	Elev/Diff (ft)	Site	DB
---------	-------------------	-----------	------------------	----------------	------	----

<b>Characteristic Name:</b>	Perfluorobutanoate					
<b>Detect Quantitation Limit Type:</b>	Lower Reporting Limit					
<b>Detect Quantitation Limit Meas:</b>	1.0					
<b>Detect Quantitation Limit Unit:</b>	ug/l					
<b>Result Detect Condition:</b>	Present Below Quantification Limit					
<b>Result Sample Fraction Text:</b>	Total					
<b>Result Measure Value:</b>						
<b>Result Measure Unit Code:</b>						
<b>Measure Qualifier Code:</b>						
<b>Result Status Identifier:</b>	Final					
<b>Statistical Base Code:</b>						
<b>Result Value Type Name:</b>	Estimated					
<b>Result Weight Basis Text:</b>						
<b>Result Time Basis Text:</b>						
<b>Result Temperature Basis Text:</b>						
<b>Result Particle Size Basis Txt:</b>						
<b>Precision Value:</b>						
<b>Result Comment:</b>						
<b>Activity Identifier:</b>	MNPCA_AGW-243404.0703060000.000S					
<b>Activity Type Code:</b>	Sample-Routine					
<b>Activity Media Name:</b>	Water					
<b>Activity Media Subdiv Name:</b>	Groundwater					
<b>Activity Start Date:</b>	2007-03-06					
<b>Activity Start Time:</b>	00:01:00					
<b>Activity Start Time Time Zone:</b>	UTC					
<b>Activity End Date:</b>						
<b>Activity End Time:</b>						
<b>Activity End Time Time Zone:</b>						
<b>Act Depth Hght Meas Value:</b>						
<b>Act Depth Hght Meas Unit:</b>						
<b>Act Dpth Altitude Ref Point:</b>						
<b>Act Top Dpth Hght Meas Value:</b>						
<b>Activ Top Dpth Hght Meas Unit:</b>						
<b>Activity Btm Dpth Meas Value:</b>						
<b>Activity Btm Dpth Meas Unit:</b>						
<b>Project Identifier:</b>	PRJ00092					
<b>Activity Conducting Org:</b>						
<b>Activity Comment Text:</b>	Facility Name: COTTAGE GROVE, Sample Location: Unknown, MDH UN 243404					
<b>Sample Aquifer:</b>						
<b>Hydrologic Condition:</b>						
<b>Hydrologic Event:</b>						
<b>Sample Collec Meth Identifier:</b>	WELL-SUBMERS					
<b>Sample Collect Meth Context:</b>	MNPCA					
<b>Sample Collect Method Name:</b>	Submersible. For domestic/deep mon wells w/ pump. Turn on pump, flow water. Record fld readings w/ multi-param probe ...					
<b>Sample Collect Equip Name:</b>	Pump/Submersible					
<b>USGSP Code:</b>						
<b>Result Depth Measure Value:</b>						
<b>Result Dpth Meas Unit Code:</b>						
<b>Result Dpth Altitude Ref Point:</b>						
<b>Subject Taxonomic Name:</b>						
<b>Sample Tissue Anatomy Name:</b>						
<b>Result Analytical Meth ID:</b>	P0002561					
<b>Result Analytical Meth Context:</b>	MNPCA_AGW					
<b>Result Analytical Meth Name:</b>	Perfluorinated compounds (PFCs) by Exygen Protocol P0002561					
<b>Method Description:</b>						
<b>Laboratory Name:</b>	MN00006					
<b>Analysis Start Date:</b>	1901-01-01					
<b>Result Laboratory Comment:</b>						
<b>Preparation Start Date:</b>						
<b>Provider Name:</b>	STORET					

**Sample Results**

<b>Organization Identifier:</b>	MNPCA_AGW
<b>Organization Formal Name:</b>	Minnesota Pollution Control Agency - Ambient Groundwater
<b>Characteristic Name:</b>	Perfluorohexanesulfonate
<b>Detect Quantitation Limit Type:</b>	Lower Reporting Limit

Map Key	Number of Records	Direction	Distance (mi/ft)	Elev/Diff (ft)	Site	DB
<b>Detect Quantitation Limit Meas:</b> 0.5 <b>Detect Quantitation Limit Unit:</b> ug/l <b>Result Detect Condition:</b> Present Below Quantification Limit <b>Result Sample Fraction Text:</b> Total <b>Result Measure Value:</b> <b>Result Measure Unit Code:</b> <b>Measure Qualifier Code:</b> <b>Result Status Identifier:</b> Final <b>Statistical Base Code:</b> <b>Result Value Type Name:</b> Actual <b>Result Weight Basis Text:</b> <b>Result Time Basis Text:</b> <b>Result Temperature Basis Text:</b> <b>Result Particle Size Basis Txt:</b> <b>Precision Value:</b> <b>Result Comment:</b> <b>Activity Identifier:</b> MNPCA_AGW-243404.0703060000.000S <b>Activity Type Code:</b> Sample-Routine <b>Activity Media Name:</b> Water <b>Activity Media Subdiv Name:</b> Groundwater <b>Activity Start Date:</b> 2007-03-06 <b>Activity Start Time:</b> 00:01:00 <b>Activity Start Time Time Zone:</b> UTC <b>Activity End Date:</b> <b>Activity End Time:</b> <b>Activity End Time Time Zone:</b> <b>Act Depth Hght Meas Value:</b> <b>Act Depth Hght Meas Unit:</b> <b>Act Dpth Altitude Ref Point:</b> <b>Act Top Dpth Hght Meas Value:</b> <b>Activ Top Dpth Hght Meas Unit:</b> <b>Activity Btm Dpth Meas Value:</b> <b>Activity Btm Dpth Meas Unit:</b> <b>Project Identifier:</b> PRJ00092 <b>Activity Conducting Org:</b> <b>Activity Comment Text:</b> Facility Name: COTTAGE GROVE, Sample Location: Unknown, MDH UN 243404 <b>Sample Aquifer:</b> <b>Hydrologic Condition:</b> <b>Hydrologic Event:</b> <b>Sample Collec Meth Identifier:</b> WELL-SUBMERS <b>Sample Collect Meth Context:</b> MNPCA <b>Sample Collect Method Name:</b> Submersible. For domestic/deep mon wells w/ pump. Turn on pump, flow water. Record fld readings w/ multi-param probe ... <b>Sample Collect Equip Name:</b> Pump/Submersible <b>USGSP Code:</b> <b>Result Depth Measure Value:</b> <b>Result Dpth Meas Unit Code:</b> <b>Result Dpth Altitude Ref Point:</b> <b>Subject Taxonomic Name:</b> <b>Sample Tissue Anatomy Name:</b> <b>Result Analytical Methd ID:</b> P0002561 <b>Result Analytical Meth Context:</b> MNPCA_AGW <b>Result Analytical Meth Name:</b> Perfluorinated compounds (PFCs) by Exygen Protocol P0002561 <b>Method Description:</b> <b>Laboratory Name:</b> MN00006 <b>Analysis Start Date:</b> 1901-01-01 <b>Result Laboratory Comment:</b> <b>Preparation Start Date:</b> <b>Provider Name:</b> STORET						

[46](#)    1 of 1    S    0.50 / 2,622.42    810.82 / 4    **Dominic C Gallo**  
**1216 Laurel Ave**  
**Saint Paul Park MN 55071**    **MPCA AI**

**Agency Interest ID:** 227780    **Name (Map):**  
**Name (Sites):**    **Address (Map):**  
**Address (Site):**    **City (Map):**  
**City (Site):**    **State (Map):**

Map Key	Number of Records	Direction	Distance (mi/ft)	Elev/Diff (ft)	Site	DB
<b>State (Site):</b> <b>ZIP (Site):</b> <b>County (Site):</b> <b>Latitude (Site):</b> <b>Longitude (Site):</b>				<b>ZIP (Map):</b> <b>County Code (Map):</b> <b>County (Map):</b> <b>Latitude (Map):</b> <b>Longitude (Map):</b>		
<b>Name (Req):</b> <b>Address (Req):</b> <b>City (Req):</b> <b>State (Req):</b> <b>ZIP (Req):</b>		Dominic C Gallo 1216 Laurel Ave Saint Paul Park MN 55071		<b>County Code (Req):</b> <b>County (Req):</b> <b>Latitude (Req):</b> <b>Longitude (Req):</b>		163 Washington
<b>Data Source:</b> MPCA Agency Interests: File Request <b>Loc Desc (Map):</b> <b>Loc Desc (Req):</b>						

**Agency Interests: File Request Details**

<b>Item ID:</b>	227780-AISI0000227780	<b>Spatial ID:</b>	
<b>Status:</b>	Active	<b>Int Doc ID:</b>	0
<b>Status Date:</b>		<b>SI Type:</b>	LCP
<b>Program:</b>		<b>SI Cat:</b>	AISI
<b>Program List:</b>		<b>SI ID:</b>	227780
<b>CTU Code:</b>		<b>SI Cat Desc:</b>	Agency Interest
<b>CTU Name:</b>		<b>SI Type Desc:</b>	Licensed / Certified Person
<b>HUC 8:</b>		<b>Description:</b>	
<b>HUC 8 Name:</b>		<b>SI Designation:</b>	
<b>HUC 10:</b>		<b>Cong Dist:</b>	
<b>HUC 12:</b>		<b>House Dist:</b>	
<b>HUC 12 Name:</b>		<b>Senate Dist:</b>	
<b>PLS Twsp:</b>		<b>DWSMA Code:</b>	
<b>Range :</b>		<b>DWSMA Name:</b>	
<b>Range Dir:</b>		<b>TRDSQQ:</b>	
<b>Section:</b>		<b>Method Code:</b>	
<b>Quarters:</b>		<b>Method Desc:</b>	
<b>Collection Date:</b>		<b>Ref Code:</b>	
<b>Tmsp Created:</b>	11/21/2018	<b>Ref Desc:</b>	
<b>User Created:</b>	mosborn1	<b>Verified:</b>	No
<b>Tmsp Updt:</b>	11/21/2018	<b>User Updt:</b>	mosborn1
<b>Name:</b>	Dominic C Gallo		
<b>HUC 10 Name:</b>			

[47](#) 1 of 11 WNW 0.50 / 2,637.88 746.62 / -60 Marathon Ashland Petroleum 300 3rd St MN 55071 Saint Paul Park MN **LST INCIDENT**

<b>Incident ID:</b>	63614	<b>Source Address:</b>	300 3rd St
<b>Incident Status:</b>	Closed or Completed	<b>Source City:</b>	St. Paul Park
<b>AI ID:</b>		<b>Source State:</b>	MN
<b>Incident Types:</b>	Leaking Tank - AST	<b>Source ZIP:</b>	55071
<b>Incident Date:</b>	7/16/2005	<b>Latitude:</b>	
<b>Program:</b>	Emergency Response	<b>Longitude:</b>	
<b>Closure Type:</b>	No Action Necessary	<b>Coord Method:</b>	
<b>County:</b>	Washington		

**Lead Investigator and Duty Officer**

<b>Substances:</b>	11 gallons Asphalt
<b>Duty Officer No:</b>	
<b>Lead Investigator:</b>	Mark Toso

[47](#) 2 of 11 WNW 0.50 / 2,637.88 746.62 / -60 Marathon Petroleum Company 300 3rd street MN 55071 Saint Paul Park MN **LST INCIDENT**

<b>Incident ID:</b>	69571	<b>Source Address:</b>	300-3rd St
<b>Incident Status:</b>	Closed or Completed	<b>Source City:</b>	St. Paul Park

Map Key	Number of Records	Direction	Distance (mi/ft)	Elev/Diff (ft)	Site	DB
---------	-------------------	-----------	------------------	----------------	------	----

<b>AI ID:</b>		<b>Source State:</b>	MN
<b>Incident Types:</b>	Leaking Tank - AST	<b>Source ZIP:</b>	55071
<b>Incident Date:</b>	4/19/2007	<b>Latitude:</b>	
<b>Program:</b>	Emergency Response	<b>Longitude:</b>	
<b>Closure Type:</b>	Response/Action Completed	<b>Coord Method:</b>	
<b>County:</b>	Washington		

**Lead Investigator and Duty Officer**

<b>Substances:</b>	30 gallons Asphalt
<b>Duty Officer No:</b>	88285
<b>Lead Investigator:</b>	Stephen Lee

<a href="#">47</a>	3 of 11	WNW	0.50 / 2,637.88	746.62 / -60	Marathon Petroleum 300 3rd St MN 55071 Saint Paul Park MN	LST INCIDENT
--------------------	---------	-----	-----------------	--------------	---	--------------

<b>Incident ID:</b>	71071	<b>Source Address:</b>	300 3rd St
<b>Incident Status:</b>	Closed or Completed	<b>Source City:</b>	St. Paul Park
<b>AI ID:</b>		<b>Source State:</b>	MN
<b>Incident Types:</b>	Leaking Tank - AST	<b>Source ZIP:</b>	55071
<b>Incident Date:</b>	9/27/2007	<b>Latitude:</b>	
<b>Program:</b>	Emergency Response	<b>Longitude:</b>	
<b>Closure Type:</b>	Response/Action Completed	<b>Coord Method:</b>	
<b>County:</b>	Washington		

**Lead Investigator and Duty Officer**

<b>Substances:</b>	27000 gallons Other substance
<b>Duty Officer No:</b>	91881
<b>Lead Investigator:</b>	Jim Stockinger

<a href="#">47</a>	4 of 11	WNW	0.50 / 2,637.88	746.62 / -60	Marathon Ashland Petroleum 300 3rd St MN 55071 Saint Paul Park MN	LST INCIDENT
--------------------	---------	-----	-----------------	--------------	---	--------------

<b>Incident ID:</b>	60540	<b>Source Address:</b>	300 3rd St
<b>Incident Status:</b>	Closed or Completed	<b>Source City:</b>	St. Paul Park
<b>AI ID:</b>		<b>Source State:</b>	MN
<b>Incident Types:</b>	Leaking Tank - AST	<b>Source ZIP:</b>	55071
<b>Incident Date:</b>	1/13/2004	<b>Latitude:</b>	
<b>Program:</b>	Emergency Response	<b>Longitude:</b>	
<b>Closure Type:</b>	Response/Action Completed	<b>Coord Method:</b>	
<b>County:</b>	Washington		

**Lead Investigator and Duty Officer**

<b>Substances:</b>	500 gallons Petroleum Other
<b>Duty Officer No:</b>	56895
<b>Lead Investigator:</b>	Mark Toso

<a href="#">47</a>	5 of 11	WNW	0.50 / 2,637.88	746.62 / -60	Marathon Ashland Petroleum 300 3rd St MN 55071 Saint Paul Park MN	LST INCIDENT
--------------------	---------	-----	-----------------	--------------	---	--------------

<b>Incident ID:</b>	61542	<b>Source Address:</b>	300 3rd St
<b>Incident Status:</b>	Closed or Completed	<b>Source City:</b>	St. Paul Park
<b>AI ID:</b>		<b>Source State:</b>	MN
<b>Incident Types:</b>	Leaking Tank - AST	<b>Source ZIP:</b>	55071
<b>Incident Date:</b>	7/19/2004	<b>Latitude:</b>	
<b>Program:</b>	Emergency Response	<b>Longitude:</b>	
<b>Closure Type:</b>	No Action Necessary	<b>Coord Method:</b>	
<b>County:</b>	Washington		

Map Key	Number of Records	Direction	Distance (mi/ft)	Elev/Diff (ft)	Site	DB
---------	-------------------	-----------	------------------	----------------	------	----

**Lead Investigator and Duty Officer**

**Substances:** unknown units Sewage  
**Duty Officer No:** 62259  
**Lead Investigator:** Daniel Berg

<a href="#">47</a>	6 of 11	WNW	0.50 / 2,637.88	746.62 / -60	Marathon Petroleum 300 3rd St MN 55071 Saint Paul Park MN	LST INCIDENT
--------------------	---------	-----	--------------------	-----------------	---	-----------------

<b>Incident ID:</b>	73380	<b>Source Address:</b>	300 3rd St
<b>Incident Status:</b>	Closed or Completed	<b>Source City:</b>	St. Paul Park
<b>AI ID:</b>		<b>Source State:</b>	MN
<b>Incident Types:</b>	Leaking Tank - AST	<b>Source ZIP:</b>	55071
<b>Incident Date:</b>	7/19/2008	<b>Latitude:</b>	
<b>Program:</b>	Emergency Response	<b>Longitude:</b>	
<b>Closure Type:</b>	Response/Action Completed	<b>Coord Method:</b>	
<b>County:</b>	Washington		

**Lead Investigator and Duty Officer**

**Substances:** 50 gallons Other substance  
**Duty Officer No:** 97571  
**Lead Investigator:** Jason Moran

<a href="#">47</a>	7 of 11	WNW	0.50 / 2,637.88	746.62 / -60	Marathon Ashland Petroleum 300 3rd St MN 55071 Saint Paul Park MN	LST INCIDENT
--------------------	---------	-----	--------------------	-----------------	---	-----------------

<b>Incident ID:</b>	63312	<b>Source Address:</b>	300 3rd St
<b>Incident Status:</b>	Closed or Completed	<b>Source City:</b>	St. Paul Park
<b>AI ID:</b>		<b>Source State:</b>	MN
<b>Incident Types:</b>	Leaking Tank - AST	<b>Source ZIP:</b>	55071
<b>Incident Date:</b>	6/4/2005	<b>Latitude:</b>	
<b>Program:</b>	Emergency Response	<b>Longitude:</b>	
<b>Closure Type:</b>	No Action Necessary	<b>Coord Method:</b>	
<b>County:</b>	Washington		

**Lead Investigator and Duty Officer**

**Substances:** 25 gallons Fuel Oil #6  
**Duty Officer No:**  
**Lead Investigator:** Mark Toso

<a href="#">47</a>	8 of 11	WNW	0.50 / 2,637.88	746.62 / -60	Marathon Ashland Petroleum 300 3rd St MN 55071 Saint Paul Park MN	LST INCIDENT
--------------------	---------	-----	--------------------	-----------------	---	-----------------

<b>Incident ID:</b>	63920	<b>Source Address:</b>	300 3rd St
<b>Incident Status:</b>	Closed or Completed	<b>Source City:</b>	St. Paul Park
<b>AI ID:</b>		<b>Source State:</b>	MN
<b>Incident Types:</b>	Leaking Tank - AST	<b>Source ZIP:</b>	55071
<b>Incident Date:</b>	7/29/2005	<b>Latitude:</b>	
<b>Program:</b>	Emergency Response	<b>Longitude:</b>	
<b>Closure Type:</b>	No Action Necessary	<b>Coord Method:</b>	
<b>County:</b>	Washington		

**Lead Investigator and Duty Officer**

**Substances:** 100 gallons Chemical Other Or Unspecified  
**Duty Officer No:** 73744

Map Key	Number of Records	Direction	Distance (mi/ft)	Elev/Diff (ft)	Site	DB
---------	-------------------	-----------	------------------	----------------	------	----

Lead Investigator: Mark Toso

<a href="#">47</a>	9 of 11	WNW	0.50 / 2,637.88	746.62 / -60	Marathon Ashland Petroleum 300 3rd St MN 55071 Saint Paul Park MN	LST INCIDENT
--------------------	---------	-----	-----------------	--------------	---	--------------

<b>Incident ID:</b>	63613	<b>Source Address:</b>	300 3rd St
<b>Incident Status:</b>	Closed or Completed	<b>Source City:</b>	St. Paul Park
<b>AI ID:</b>		<b>Source State:</b>	MN
<b>Incident Types:</b>	Leaking Tank - AST	<b>Source ZIP:</b>	55071
<b>Incident Date:</b>	7/13/2005	<b>Latitude:</b>	
<b>Program:</b>	Emergency Response	<b>Longitude:</b>	
<b>Closure Type:</b>	No Action Necessary	<b>Coord Method:</b>	
<b>County:</b>	Washington		

**Lead Investigator and Duty Officer**

**Substances:** 3 gallons Chemical Other Or Unspecified  
**Duty Officer No:**  
**Lead Investigator:**

<a href="#">47</a>	10 of 11	WNW	0.50 / 2,637.88	746.62 / -60	Marathon Ashland Petroleum 300 3rd St MN 55071 Saint Paul Park MN	LST INCIDENT
--------------------	----------	-----	-----------------	--------------	---	--------------

<b>Incident ID:</b>	61872	<b>Source Address:</b>	300 3rd St
<b>Incident Status:</b>	Closed or Completed	<b>Source City:</b>	St. Paul Park
<b>AI ID:</b>		<b>Source State:</b>	MN
<b>Incident Types:</b>	Leaking Tank - AST	<b>Source ZIP:</b>	55071
<b>Incident Date:</b>	9/8/2004	<b>Latitude:</b>	
<b>Program:</b>	Emergency Response	<b>Longitude:</b>	
<b>Closure Type:</b>	No Action Necessary	<b>Coord Method:</b>	
<b>County:</b>	Washington		

**Lead Investigator and Duty Officer**

**Substances:** 20 gallons Fuel Oil #6  
**Duty Officer No:** 63730  
**Lead Investigator:** Mark Toso

<a href="#">47</a>	11 of 11	WNW	0.50 / 2,637.88	746.62 / -60	Marathon Ashland Petroleum 300 3rd St MN 55071 Saint Paul Park MN	LST INCIDENT
--------------------	----------	-----	-----------------	--------------	---	--------------

<b>Incident ID:</b>	62491	<b>Source Address:</b>	300 3rd St
<b>Incident Status:</b>	Closed or Completed	<b>Source City:</b>	St. Paul Park
<b>AI ID:</b>		<b>Source State:</b>	MN
<b>Incident Types:</b>	Leaking Tank - AST	<b>Source ZIP:</b>	55071
<b>Incident Date:</b>	1/14/2005	<b>Latitude:</b>	
<b>Program:</b>	Emergency Response	<b>Longitude:</b>	
<b>Closure Type:</b>	No Action Necessary	<b>Coord Method:</b>	
<b>County:</b>	Washington		

**Lead Investigator and Duty Officer**

**Substances:** 45 gallons Asphalt  
**Duty Officer No:**  
**Lead Investigator:**

<a href="#">48</a>	1 of 3	WNW	0.58 / 3,043.06	748.06 / -58	ASHLAND REFINERY OU-1 Soils 301 Saint Paul Park Rd Saint Paul Park MN 55071	PLP
--------------------	--------	-----	-----------------	--------------	---	-----

Map Key	Number of Records	Direction	Distance (mi/ft)	Elev/Diff (ft)	Site	DB
---------	-------------------	-----------	------------------	----------------	------	----

<b>Item ID:</b>	447-AREA0000000004	<b>Federal Reg:</b>	
<b>Project ID:</b>	SR0000110	<b>Fed State Reg:</b>	
<b>Project Type:</b>	Superfund Site	<b>Non Reg:</b>	
<b>Project ID (RAP):</b>		<b>SEMS?:</b>	
<b>Project Type (RAP):</b>		<b>NPL:</b>	
<b>Site Status:</b>	Closed	<b>Unpermitted Dump?:</b>	
<b>Perm List of Prior?:</b>	Yes	<b>Latitude:</b>	44.84689412
<b>Petrol Brownfield?:</b>		<b>Longitude:</b>	-92.99806519
<b>VIC Site?:</b>		<b>County (RAP):</b>	
<b>Sf Voluntary:</b>		<b>Latitude (RAP):</b>	
<b>Inst Controls?:</b>		<b>Longitude (RAP):</b>	
<b>State Reg:</b>			
<b>Project Name:</b>	ASHLAND REFINERY OU-1 Soils		
<b>Site Address 1:</b>	301 Saint Paul Park Rd		
<b>Site Address 2:</b>			
<b>Site City:</b>	Saint Paul Park		
<b>Site State:</b>	MN		
<b>Site ZIP:</b>	55071		
<b>Site County:</b>	Washington		
<b>Project Name(RAP):</b>			
<b>Address1 (RAP):</b>			
<b>Address2(RAP):</b>			
<b>City (RAP):</b>			
<b>State (RAP):</b>			
<b>ZIP(RAP):</b>			
<b>Project Managers:</b>	Daniel Berg (no longer at MPCA), Frank Wallner (no longer at MPCA)		
<b>Data Source:</b>	MPCA Remediation Sites		

**Remediation Sites Details**

<b>AI Name:</b>	Marathon Saint Paul Park Refinery	<b>DWSMA Code:</b>	
<b>Activity ID:</b>	447	<b>DWSMA Name:</b>	
<b>SI ID:</b>	4	<b>Cong Dist:</b>	4
<b>SI Cat:</b>	AREA	<b>House Dist:</b>	54A
<b>SI Type:</b>	SUPE	<b>Senate Dis:</b>	54
<b>Site Type:</b>	CON	<b>HUC 8:</b>	07010206
<b>Acreage:</b>		<b>HUC 10:</b>	0701020609
<b>HRS Score:</b>	32.00	<b>HUC 12:</b>	070102060901
<b>Score Year:</b>	1988	<b>Method Des:</b>	Address Matching House Number
<b>Object ID:</b>	22303		
<b>Loc Desc:</b>	St Paul Park Township		
<b>HUC 8 Name:</b>	Mississippi River - Twin Cities		
<b>HUC 12 Name:</b>	Schmidt Lake-Mississippi River		
<b>Hydrologis:</b>	Jim Lundy (no longer at MPCA), Joseph Julik (no longer at MPCA), Pat Lannon (no longer at MPCA)		
<b>WIMN Url:</b>	<a href="https://webapp.pca.state.mn.us/wimn/site/447">https://webapp.pca.state.mn.us/wimn/site/447</a>		
<b>MNTBA:</b>			

**Spatial Remediation Activity**

<b>AI ID:</b>	447	<b>Site Start:</b>	1984-10-30 00:00:00
<b>Site ID:</b>	SR0000110	<b>Remedy Imp:</b>	
<b>SI ID:</b>	4	<b>Remedy Sel:</b>	
<b>SI Cat:</b>	AREA	<b>ASMT Compl:</b>	
<b>NFA Decisi:</b>		<b>Received:</b>	1984-10-30 00:00:00
<b>Site Close:</b>	2002-04-02 00:00:00	<b>NPL List:</b>	
<b>Leak Discovered:</b>		<b>NPL Delete:</b>	
<b>Leak Reported:</b>		<b>PLP List:</b>	1988-12-30 00:00:00
<b>Leak Reopened:</b>		<b>PLP Delist:</b>	2002-04-15 00:00:00
<b>Activity No:</b>	2	<b>Staff Assi:</b>	1994-12-01 00:00:00
<b>Activity ID:</b>	SIW19940002	<b>FF Approved:</b>	
<b>Activity Type:</b>	Superfund Investigation/Cleanup	<b>FF Closed:</b>	
<b>Activity Code:</b>	SIW	<b>Inv Comple:</b>	
<b>Activity Year:</b>	1994	<b>App Comple:</b>	1994-12-01 00:00:00
<b>Discovered:</b>		<b>Er Site Ev:</b>	
<b>Objectid:</b>	273		

Map Key	Number of Records	Direction	Distance (mi/ft)	Elev/Diff (ft)	Site	DB
<a href="#">48</a>	2 of 3	WNW	0.58 / 3,043.06	748.06 / -58	Ashland Refinery OU-2 Groundwater 301 Saint Paul Park Rd Saint Paul Park MN	DEL PLP

**Delisted Delisted Permanent List of Priorities (PLP)**

<b>Item ID:</b>	447-AREA0000000005	<b>Site Address 1:</b>	301 Saint Paul Park Rd
<b>Project ID:</b>	SR0000277	<b>Site Address 2:</b>	
<b>Project Type:</b>	Superfund sub-area	<b>Site City:</b>	Saint Paul Park
<b>Project ID (RAP):</b>		<b>Site State:</b>	MN
<b>Project Type (RAP):</b>		<b>Site ZIP:</b>	55071
<b>Project Name:</b>	Ashland Refinery OU-2 Groundwater	<b>Site County:</b>	Washington
<b>Site Status:</b>	Closed	<b>Latitude:</b>	44.84745585
<b>Perm List of Prior?:</b>	Yes	<b>Longitude:</b>	-92.99791607
<b>Petrol Brownfield?:</b>		<b>Project Name(RAP):</b>	
<b>VIC Site?:</b>		<b>Address1 (RAP):</b>	
<b>Sf Volunta:</b>		<b>Address2(RAP):</b>	
<b>Inst Controls?:</b>		<b>City (RAP):</b>	
<b>Federal Re:</b>		<b>State (RAP):</b>	
<b>Fed State:</b>		<b>ZIP(RAP):</b>	
<b>State Reg:</b>		<b>County (RAP):</b>	
<b>Non Reg:</b>		<b>Latitude (RAP):</b>	
<b>SEMS?:</b>		<b>Longitude (RAP):</b>	
<b>NPL:</b>		<b>Data Source:</b>	MPCA Remediation Sites
<b>Unpermitted Dump?:</b>			
<b>Project Ma:</b>	Daniel Berg (current), Frank Wallner (no longer at MPCA)		

<a href="#">48</a>	3 of 3	WNW	0.58 / 3,043.06	748.06 / -58	ST. PAUL PARK REFINING CO LLC 301 SAINT PAUL PARK ROAD ST. PAUL PARK MN 55071	RCRA CORRACTS
--------------------	--------	-----	--------------------	-----------------	--	------------------

<b>EPA Handler ID:</b>	MND006162820
<b>Gen Status Universe:</b>	Large Quantity Generator
<b>Contact Name:</b>	SCOTT A CONANT
<b>Contact Address:</b>	301 , ST. PAUL PARK ROAD , , ST. PAUL PARK , MN, 55071 , US
<b>Contact Phone No and Ext:</b>	651-458-2662
<b>Contact Email:</b>	SACONANT@MARATHONPETROLEUM.COM
<b>Contact Country:</b>	US
<b>County Name:</b>	WASHINGTON
<b>EPA Region:</b>	05
<b>Land Type:</b>	Private
<b>Receive Date:</b>	20220224
<b>Location Latitude:</b>	44.851872
<b>Location Longitude:</b>	-93.001296

**Event/Area Details**

<b>Area Name:</b>	ENTIRE FACILITY
<b>Event Code:</b>	CA250
<b>Corrective Action Event Descri:</b>	CMS IMPOSITION
<b>Actual Date of Event:</b>	19950629
<b>Orig Sched Event Date:</b>	
<b>New Sched Event Date:</b>	
<b>Best Date:</b>	19950629
<b>Groundwater Release Indicator:</b>	Yes
<b>Soil Release Indicator:</b>	
<b>Air Release Indicator:</b>	
<b>Surface Waste Release Ind:</b>	Yes
<b>Event Responsible Agency:</b>	S

<b>Area Name:</b>	ENTIRE FACILITY
<b>Event Code:</b>	CA195



<b>Map Key</b>	<b>Number of Records</b>	<b>Direction</b>	<b>Distance (mi/ft)</b>	<b>Elev/Diff (ft)</b>	<b>Site</b>	<b>DB</b>
<b>Corrective Action Event Descri:</b>			INVESTIGATION PROGRESS REPORTS RECEIVED			
<b>Actual Date of Event:</b>			19940909			
<b>Orig Sched Event Date:</b>						
<b>New Sched Event Date:</b>						
<b>Best Date:</b>			19940909			
<b>Groundwater Release Indicator:</b>			Yes			
<b>Soil Release Indicator:</b>						
<b>Air Release Indicator:</b>						
<b>Surface Waste Release Ind:</b>			Yes			
<b>Event Responsible Agency:</b>			S			
<b>Area Name:</b>			ENTIRE FACILITY			
<b>Event Code:</b>			CA300			
<b>Corrective Action Event Descri:</b>			CMS WORKPLAN APPROVED			
<b>Actual Date of Event:</b>			19951017			
<b>Orig Sched Event Date:</b>						
<b>New Sched Event Date:</b>						
<b>Best Date:</b>			19951017			
<b>Groundwater Release Indicator:</b>			Yes			
<b>Soil Release Indicator:</b>						
<b>Air Release Indicator:</b>						
<b>Surface Waste Release Ind:</b>			Yes			
<b>Event Responsible Agency:</b>			S			
<b>Area Name:</b>			ENTIRE FACILITY			
<b>Event Code:</b>			CA340			
<b>Corrective Action Event Descri:</b>			CMS REPORT RECEIVED			
<b>Actual Date of Event:</b>			19960119			
<b>Orig Sched Event Date:</b>						
<b>New Sched Event Date:</b>						
<b>Best Date:</b>			19960119			
<b>Groundwater Release Indicator:</b>			Yes			
<b>Soil Release Indicator:</b>						
<b>Air Release Indicator:</b>						
<b>Surface Waste Release Ind:</b>			Yes			
<b>Event Responsible Agency:</b>			S			
<b>Area Name:</b>			ENTIRE FACILITY			
<b>Event Code:</b>			CA550			
<b>Corrective Action Event Descri:</b>			REMEDY CONSTRUCTION			
<b>Actual Date of Event:</b>						
<b>Orig Sched Event Date:</b>			20011130			
<b>New Sched Event Date:</b>						
<b>Best Date:</b>			20011130			
<b>Groundwater Release Indicator:</b>			Yes			
<b>Soil Release Indicator:</b>						
<b>Air Release Indicator:</b>						
<b>Surface Waste Release Ind:</b>			Yes			
<b>Event Responsible Agency:</b>			S			
<b>Area Name:</b>			ENTIRE FACILITY			
<b>Event Code:</b>			CA077			
<b>Corrective Action Event Descri:</b>			SITE VISIT			
<b>Actual Date of Event:</b>			19940830			
<b>Orig Sched Event Date:</b>						
<b>New Sched Event Date:</b>						
<b>Best Date:</b>			19940830			
<b>Groundwater Release Indicator:</b>			Yes			
<b>Soil Release Indicator:</b>						
<b>Air Release Indicator:</b>						
<b>Surface Waste Release Ind:</b>			Yes			
<b>Event Responsible Agency:</b>			S			
<b>Area Name:</b>			ENTIRE FACILITY			
<b>Event Code:</b>			CA550RC			
<b>Corrective Action Event Descri:</b>			REMEDY CONSTRUCTION-REMEDY CONSTRUCTED			
<b>Actual Date of Event:</b>			19981231			
<b>Orig Sched Event Date:</b>						
<b>New Sched Event Date:</b>						

<b>Map Key</b>	<b>Number of Records</b>	<b>Direction</b>	<b>Distance (mi/ft)</b>	<b>Elev/Diff (ft)</b>	<b>Site</b>	<b>DB</b>
<b>Best Date:</b>		19981231				
<b>Groundwater Release Indicator:</b>	Yes					
<b>Soil Release Indicator:</b>						
<b>Air Release Indicator:</b>						
<b>Surface Waste Release Ind:</b>	Yes					
<b>Event Responsible Agency:</b>	S					
<b>Area Name:</b>		ENTIRE FACILITY				
<b>Event Code:</b>		CA750YE				
<b>Corrective Action Event Descri:</b>		RELEASE TO GW CONTROLLED DETERMINATION-YES, APPLICABLE AS OF THIS DATE				
<b>Actual Date of Event:</b>		19970201				
<b>Orig Sched Event Date:</b>						
<b>New Sched Event Date:</b>						
<b>Best Date:</b>		19970201				
<b>Groundwater Release Indicator:</b>	Yes					
<b>Soil Release Indicator:</b>						
<b>Air Release Indicator:</b>						
<b>Surface Waste Release Ind:</b>	Yes					
<b>Event Responsible Agency:</b>	S					
<b>Area Name:</b>		ENTIRE FACILITY				
<b>Event Code:</b>		CA075HI				
<b>Corrective Action Event Descri:</b>		CA PRIORITIZATION-HIGH CA PRIORITY				
<b>Actual Date of Event:</b>		19930930				
<b>Orig Sched Event Date:</b>						
<b>New Sched Event Date:</b>						
<b>Best Date:</b>		19930930				
<b>Groundwater Release Indicator:</b>	Yes					
<b>Soil Release Indicator:</b>						
<b>Air Release Indicator:</b>						
<b>Surface Waste Release Ind:</b>	Yes					
<b>Event Responsible Agency:</b>	E					
<b>Area Name:</b>		ENTIRE FACILITY				
<b>Event Code:</b>		CA190				
<b>Corrective Action Event Descri:</b>		INVESTIGATION REPORT RECEIVED				
<b>Actual Date of Event:</b>		19941207				
<b>Orig Sched Event Date:</b>						
<b>New Sched Event Date:</b>						
<b>Best Date:</b>		19941207				
<b>Groundwater Release Indicator:</b>	Yes					
<b>Soil Release Indicator:</b>						
<b>Air Release Indicator:</b>						
<b>Surface Waste Release Ind:</b>	Yes					
<b>Event Responsible Agency:</b>	S					
<b>Area Name:</b>		ENTIRE FACILITY				
<b>Event Code:</b>		CA200				
<b>Corrective Action Event Descri:</b>		INVESTIGATION COMPLETE				
<b>Actual Date of Event:</b>		19950629				
<b>Orig Sched Event Date:</b>						
<b>New Sched Event Date:</b>						
<b>Best Date:</b>		19950629				
<b>Groundwater Release Indicator:</b>	Yes					
<b>Soil Release Indicator:</b>						
<b>Air Release Indicator:</b>						
<b>Surface Waste Release Ind:</b>	Yes					
<b>Event Responsible Agency:</b>	S					
<b>Area Name:</b>		ENTIRE FACILITY				
<b>Event Code:</b>		CA400				
<b>Corrective Action Event Descri:</b>		REMEDY DECISION				
<b>Actual Date of Event:</b>		19950707				
<b>Orig Sched Event Date:</b>						
<b>New Sched Event Date:</b>						
<b>Best Date:</b>		19950707				
<b>Groundwater Release Indicator:</b>	Yes					
<b>Soil Release Indicator:</b>						
<b>Air Release Indicator:</b>						

<b>Map Key</b>	<b>Number of Records</b>	<b>Direction</b>	<b>Distance (mi/ft)</b>	<b>Elev/Diff (ft)</b>	<b>Site</b>	<b>DB</b>
<b>Surface Waste Release Ind:</b>		Yes				
<b>Event Responsible Agency:</b>		S				
<b>Area Name:</b>		ENTIRE FACILITY				
<b>Event Code:</b>		CA400				
<b>Corrective Action Event Descri:</b>		REMEDY DECISION				
<b>Actual Date of Event:</b>						
<b>Orig Sched Event Date:</b>		20000630				
<b>New Sched Event Date:</b>						
<b>Best Date:</b>		20000630				
<b>Groundwater Release Indicator:</b>		Yes				
<b>Soil Release Indicator:</b>						
<b>Air Release Indicator:</b>						
<b>Surface Waste Release Ind:</b>		Yes				
<b>Event Responsible Agency:</b>		S				
<b>Area Name:</b>		ENTIRE FACILITY				
<b>Event Code:</b>		CA110				
<b>Corrective Action Event Descri:</b>		INVESTIGATION WORKPLAN RECEIVED				
<b>Actual Date of Event:</b>		19931210				
<b>Orig Sched Event Date:</b>						
<b>New Sched Event Date:</b>						
<b>Best Date:</b>		19931210				
<b>Groundwater Release Indicator:</b>		Yes				
<b>Soil Release Indicator:</b>						
<b>Air Release Indicator:</b>						
<b>Surface Waste Release Ind:</b>		Yes				
<b>Event Responsible Agency:</b>		S				
<b>Area Name:</b>		ENTIRE FACILITY				
<b>Event Code:</b>		CA195				
<b>Corrective Action Event Descri:</b>		INVESTIGATION PROGRESS REPORTS RECEIVED				
<b>Actual Date of Event:</b>		19940429				
<b>Orig Sched Event Date:</b>						
<b>New Sched Event Date:</b>						
<b>Best Date:</b>		19940429				
<b>Groundwater Release Indicator:</b>		Yes				
<b>Soil Release Indicator:</b>						
<b>Air Release Indicator:</b>						
<b>Surface Waste Release Ind:</b>		Yes				
<b>Event Responsible Agency:</b>		S				
<b>Area Name:</b>		ENTIRE FACILITY				
<b>Event Code:</b>		CA260				
<b>Corrective Action Event Descri:</b>		CMS WORKPLAN RECEIVED				
<b>Actual Date of Event:</b>		19950901				
<b>Orig Sched Event Date:</b>						
<b>New Sched Event Date:</b>						
<b>Best Date:</b>		19950901				
<b>Groundwater Release Indicator:</b>		Yes				
<b>Soil Release Indicator:</b>						
<b>Air Release Indicator:</b>						
<b>Surface Waste Release Ind:</b>		Yes				
<b>Event Responsible Agency:</b>		S				
<b>Area Name:</b>		ENTIRE FACILITY				
<b>Event Code:</b>		CA190				
<b>Corrective Action Event Descri:</b>		INVESTIGATION REPORT RECEIVED				
<b>Actual Date of Event:</b>		19941207				
<b>Orig Sched Event Date:</b>						
<b>New Sched Event Date:</b>						
<b>Best Date:</b>		19941207				
<b>Groundwater Release Indicator:</b>		Yes				
<b>Soil Release Indicator:</b>						
<b>Air Release Indicator:</b>						
<b>Surface Waste Release Ind:</b>		Yes				
<b>Event Responsible Agency:</b>		S				
<b>Area Name:</b>		ENTIRE FACILITY				

<b>Map Key</b>	<b>Number of Records</b>	<b>Direction</b>	<b>Distance (mi/ft)</b>	<b>Elev/Diff (ft)</b>	<b>Site</b>	<b>DB</b>
<b>Event Code:</b>			CA050			
<b>Corrective Action Event Descri:</b>			RFA COMPLETED			
<b>Actual Date of Event:</b>			19940621			
<b>Orig Sched Event Date:</b>						
<b>New Sched Event Date:</b>						
<b>Best Date:</b>			19940621			
<b>Groundwater Release Indicator:</b>			Yes			
<b>Soil Release Indicator:</b>						
<b>Air Release Indicator:</b>						
<b>Surface Waste Release Ind:</b>			Yes			
<b>Event Responsible Agency:</b>			S			
<b>Area Name:</b>			ENTIRE FACILITY			
<b>Event Code:</b>			CA100			
<b>Corrective Action Event Descri:</b>			INVESTIGATION IMPOSITION			
<b>Actual Date of Event:</b>			19930930			
<b>Orig Sched Event Date:</b>						
<b>New Sched Event Date:</b>						
<b>Best Date:</b>			19930930			
<b>Groundwater Release Indicator:</b>			Yes			
<b>Soil Release Indicator:</b>						
<b>Air Release Indicator:</b>						
<b>Surface Waste Release Ind:</b>			Yes			
<b>Event Responsible Agency:</b>			S			
<b>Area Name:</b>			ENTIRE FACILITY			
<b>Event Code:</b>			CA350			
<b>Corrective Action Event Descri:</b>			CMS COMPLETE			
<b>Actual Date of Event:</b>						
<b>Orig Sched Event Date:</b>			19970731			
<b>New Sched Event Date:</b>						
<b>Best Date:</b>			19970731			
<b>Groundwater Release Indicator:</b>			Yes			
<b>Soil Release Indicator:</b>						
<b>Air Release Indicator:</b>						
<b>Surface Waste Release Ind:</b>			Yes			
<b>Event Responsible Agency:</b>			S			
<b>Area Name:</b>			ENTIRE FACILITY			
<b>Event Code:</b>			CA999RM			
<b>Corrective Action Event Descri:</b>			CA PROCESS IS TERMINATED-REMEDIAL ACTIVITIES COMPLETE			
<b>Actual Date of Event:</b>			20080130			
<b>Orig Sched Event Date:</b>						
<b>New Sched Event Date:</b>						
<b>Best Date:</b>			20080130			
<b>Groundwater Release Indicator:</b>			Yes			
<b>Soil Release Indicator:</b>						
<b>Air Release Indicator:</b>						
<b>Surface Waste Release Ind:</b>			Yes			
<b>Event Responsible Agency:</b>			S			
<b>Area Name:</b>			ENTIRE FACILITY			
<b>Event Code:</b>			CA160			
<b>Corrective Action Event Descri:</b>			INVESTIGATION SUPPLEMENTAL INFORMATION RECEIVED			
<b>Actual Date of Event:</b>			19950301			
<b>Orig Sched Event Date:</b>						
<b>New Sched Event Date:</b>						
<b>Best Date:</b>			19950301			
<b>Groundwater Release Indicator:</b>			Yes			
<b>Soil Release Indicator:</b>						
<b>Air Release Indicator:</b>						
<b>Surface Waste Release Ind:</b>			Yes			
<b>Event Responsible Agency:</b>			S			
<b>Area Name:</b>			ENTIRE FACILITY			
<b>Event Code:</b>			CA725YE			
<b>Corrective Action Event Descri:</b>			HUMAN EXPOSURES CONTROLLED DETERMINATION-YES, APPLICABLE AS OF THIS DATE			
<b>Actual Date of Event:</b>			19970201			
<b>Orig Sched Event Date:</b>						

<b>Map Key</b>	<b>Number of Records</b>	<b>Direction</b>	<b>Distance (mi/ft)</b>	<b>Elev/Diff (ft)</b>	<b>Site</b>	<b>DB</b>
<b>New Sched Event Date:</b>						
<b>Best Date:</b>			19970201			
<b>Groundwater Release Indicator:</b>			Yes			
<b>Soil Release Indicator:</b>						
<b>Air Release Indicator:</b>						
<b>Surface Waste Release Ind:</b>			Yes			
<b>Event Responsible Agency:</b>			S			
<b>Area Name:</b> ENTIRE FACILITY						
<b>Event Code:</b>			CA110			
<b>Corrective Action Event Descri:</b>			INVESTIGATION WORKPLAN RECEIVED			
<b>Actual Date of Event:</b>			19940222			
<b>Orig Sched Event Date:</b>						
<b>New Sched Event Date:</b>						
<b>Best Date:</b>			19940222			
<b>Groundwater Release Indicator:</b>			Yes			
<b>Soil Release Indicator:</b>						
<b>Air Release Indicator:</b>						
<b>Surface Waste Release Ind:</b>			Yes			
<b>Event Responsible Agency:</b>			S			
<b>Area Name:</b> ENTIRE FACILITY						
<b>Event Code:</b>			CA120			
<b>Corrective Action Event Descri:</b>			INVESTIGATION WORKPLAN MODIFICATION REQ BY AGENCY			
<b>Actual Date of Event:</b>			19940621			
<b>Orig Sched Event Date:</b>						
<b>New Sched Event Date:</b>						
<b>Best Date:</b>			19940621			
<b>Groundwater Release Indicator:</b>			Yes			
<b>Soil Release Indicator:</b>						
<b>Air Release Indicator:</b>						
<b>Surface Waste Release Ind:</b>			Yes			
<b>Event Responsible Agency:</b>			S			
<b>Area Name:</b> ENTIRE FACILITY						
<b>Event Code:</b>			CA110			
<b>Corrective Action Event Descri:</b>			INVESTIGATION WORKPLAN RECEIVED			
<b>Actual Date of Event:</b>			19940715			
<b>Orig Sched Event Date:</b>						
<b>New Sched Event Date:</b>						
<b>Best Date:</b>			19940715			
<b>Groundwater Release Indicator:</b>			Yes			
<b>Soil Release Indicator:</b>						
<b>Air Release Indicator:</b>						
<b>Surface Waste Release Ind:</b>			Yes			
<b>Event Responsible Agency:</b>			S			
<b>Area Name:</b> ENTIRE FACILITY						
<b>Event Code:</b>			CA010			
<b>Corrective Action Event Descri:</b>			RFA INITIATION			
<b>Actual Date of Event:</b>			19940429			
<b>Orig Sched Event Date:</b>						
<b>New Sched Event Date:</b>						
<b>Best Date:</b>			19940429			
<b>Groundwater Release Indicator:</b>			Yes			
<b>Soil Release Indicator:</b>						
<b>Air Release Indicator:</b>						
<b>Surface Waste Release Ind:</b>			Yes			
<b>Event Responsible Agency:</b>			S			
<b>Area Name:</b> ENTIRE FACILITY						
<b>Event Code:</b>			CA070YE			
<b>Corrective Action Event Descri:</b>			DETERMINATION OF NEED FOR AN INVESTIGATION-INVESTIGATION IS NECESSARY			
<b>Actual Date of Event:</b>			19930930			
<b>Orig Sched Event Date:</b>						
<b>New Sched Event Date:</b>						
<b>Best Date:</b>			19930930			
<b>Groundwater Release Indicator:</b>			Yes			
<b>Soil Release Indicator:</b>						

Map Key	Number of Records	Direction	Distance (mi/ft)	Elev/Diff (ft)	Site	DB
---------	-------------------	-----------	------------------	----------------	------	----

**Air Release Indicator:**  
**Surface Waste Release Ind:** Yes  
**Event Responsible Agency:** S  
  
**Area Name:** ENTIRE FACILITY  
**Event Code:** CA120  
**Corrective Action Event Descri:** INVESTIGATION WORKPLAN MODIFICATION REQ BY AGENCY  
**Actual Date of Event:** 19940202  
**Orig Sched Event Date:**  
**New Sched Event Date:**  
**Best Date:** 19940202  
**Groundwater Release Indicator:** Yes  
**Soil Release Indicator:**  
**Air Release Indicator:**  
**Surface Waste Release Ind:** Yes  
**Event Responsible Agency:** S

**Area Name:** ENTIRE FACILITY  
**Event Code:** CA150  
**Corrective Action Event Descri:** INVESTIGATION WORKPLAN APPROVED  
**Actual Date of Event:** 19940202  
**Orig Sched Event Date:**  
**New Sched Event Date:**  
**Best Date:** 19940202  
**Groundwater Release Indicator:** Yes  
**Soil Release Indicator:**  
**Air Release Indicator:**  
**Surface Waste Release Ind:** Yes  
**Event Responsible Agency:** S

**Violation/Evaluation Summary**

**Note:** VIOLATION or UNDETERMINED: There are VIOLATION or UNDETERMINED details or records associated with this facility (EPA ID) in the Compliance Monitoring and Enforcement table dated Sep, 2022.

**Violation Details**

**Found Violation:** Yes  
**Citation:**  
**Violation Short Description:** TSD IS-Container Use and Management  
**Violation Type:** 265.1  
**Violation Determined Date:** 20080731  
**Scheduled Compliance Date:**  
**Return to Compliance:** Documented  
**Actual Return to Compl:** 20090401  
**Violation Responsible Agency:** EPA

**Enforcement Details**

**Enforcement Type:** 120  
**Enforcement Type Description:** WRITTEN INFORMAL  
**Enforcement Action Date:** 20081028  
**Enf Disposition Status:**  
**Disposition Status Date:**  
**Enforcement Lead Agency:** EPA  
**Proposed Penalty Amount:**  
**Final Amount:**  
**Paid Amount:**

**Violation Details**

**Found Violation:** Yes  
**Citation:**  
**Violation Short Description:** TSD - General Facility Standards

<b>Map Key</b>	<b>Number of Records</b>	<b>Direction</b>	<b>Distance (mi/ft)</b>	<b>Elev/Diff (ft)</b>	<b>Site</b>	<b>DB</b>
<b>Violation Type:</b>		264.B				
<b>Violation Determined Date:</b>		20100909				
<b>Scheduled Compliance Date:</b>						
<b>Return to Compliance:</b>		Documented				
<b>Actual Return to Compl:</b>		20120103				
<b>Violation Responsible Agency:</b>		State				
<b><u>Enforcement Details</u></b>						
<b>Enforcement Type:</b>		313				
<b>Enforcement Type Description:</b>		EXECUTED STIPULATION AGREEMENT				
<b>Enforcement Action Date:</b>		20111104				
<b>Enf Disposition Status:</b>						
<b>Disposition Status Date:</b>						
<b>Enforcement Lead Agency:</b>		State				
<b>Proposed Penalty Amount:</b>						
<b>Final Amount:</b>		700000				
<b>Paid Amount:</b>		700000				
<b><u>Violation Details</u></b>						
<b>Found Violation:</b>		Yes				
<b>Citation:</b>						
<b>Violation Short Description:</b>		LDR - General				
<b>Violation Type:</b>		268.A				
<b>Violation Determined Date:</b>		19921027				
<b>Scheduled Compliance Date:</b>		19921216				
<b>Return to Compliance:</b>		Observed				
<b>Actual Return to Compl:</b>		19930217				
<b>Violation Responsible Agency:</b>		State				
<b><u>Enforcement Details</u></b>						
<b>Enforcement Type:</b>		121				
<b>Enforcement Type Description:</b>		Letter of Warning (LOW)				
<b>Enforcement Action Date:</b>		19921216				
<b>Enf Disposition Status:</b>						
<b>Disposition Status Date:</b>						
<b>Enforcement Lead Agency:</b>		State				
<b>Proposed Penalty Amount:</b>						
<b>Final Amount:</b>						
<b>Paid Amount:</b>						
<b><u>Violation Details</u></b>						
<b>Found Violation:</b>		Yes				
<b>Citation:</b>						
<b>Violation Short Description:</b>		Generators - General				
<b>Violation Type:</b>		262.A				
<b>Violation Determined Date:</b>		20211014				
<b>Scheduled Compliance Date:</b>						
<b>Return to Compliance:</b>		Documented				
<b>Actual Return to Compl:</b>		20211220				
<b>Violation Responsible Agency:</b>		State				
<b><u>Violation Details</u></b>						
<b>Found Violation:</b>		Yes				
<b>Citation:</b>						
<b>Violation Short Description:</b>		LDR - General				
<b>Violation Type:</b>		268.A				
<b>Violation Determined Date:</b>		19931123				
<b>Scheduled Compliance Date:</b>		19940325				

**Return to Compliance:** Observed  
**Actual Return to Compl:** 19980225  
**Violation Responsible Agency:** State

**Enforcement Details**

**Enforcement Type:** 123  
**Enforcement Type Description:** TEN DAY LETTER  
**Enforcement Action Date:** 19940325  
**Enf Disposition Status:**  
**Disposition Status Date:**  
**Enforcement Lead Agency:** State  
**Proposed Penalty Amount:**  
**Final Amount:**  
**Paid Amount:**

**Violation Details**

**Found Violation:** Yes  
**Citation:**  
**Violation Short Description:** Generators - General  
**Violation Type:** 262.A  
**Violation Determined Date:** 19911119  
**Scheduled Compliance Date:**  
**Return to Compliance:** Observed  
**Actual Return to Compl:** 19920403  
**Violation Responsible Agency:** State

**Violation Details**

**Found Violation:** Yes  
**Citation:**  
**Violation Short Description:** Permits - General Information  
**Violation Type:** 270.A  
**Violation Determined Date:** 20080731  
**Scheduled Compliance Date:**  
**Return to Compliance:** Documented  
**Actual Return to Compl:** 20090401  
**Violation Responsible Agency:** EPA

**Enforcement Details**

**Enforcement Type:** 120  
**Enforcement Type Description:** WRITTEN INFORMAL  
**Enforcement Action Date:** 20081028  
**Enf Disposition Status:**  
**Disposition Status Date:**  
**Enforcement Lead Agency:** EPA  
**Proposed Penalty Amount:**  
**Final Amount:**  
**Paid Amount:**

**Violation Details**

**Found Violation:** Yes  
**Citation:**  
**Violation Short Description:** Generators - General  
**Violation Type:** 262.A  
**Violation Determined Date:** 19910611  
**Scheduled Compliance Date:**  
**Return to Compliance:** Observed  
**Actual Return to Compl:** 19910611  
**Violation Responsible Agency:** State



<b>Map Key</b>	<b>Number of Records</b>	<b>Direction</b>	<b>Distance (mi/ft)</b>	<b>Elev/Diff (ft)</b>	<b>Site</b>	<b>DB</b>
----------------	--------------------------	------------------	-------------------------	-----------------------	-------------	-----------

**Violation Details**

**Found Violation:** Yes  
**Citation:**  
**Violation Short Description:** Generators - Pre-transport  
**Violation Type:** 262.C  
**Violation Determined Date:** 19940608  
**Scheduled Compliance Date:** 19960425  
**Return to Compliance:** Observed  
**Actual Return to Compl:** 19980225  
**Violation Responsible Agency:** State

**Enforcement Details**

**Enforcement Type:** 313  
**Enforcement Type Description:** EXECUTED STIPULATION AGREEMENT  
**Enforcement Action Date:** 19960425  
**Enf Disposition Status:**  
**Disposition Status Date:**  
**Enforcement Lead Agency:** State  
**Proposed Penalty Amount:**  
**Final Amount:** 75900  
**Paid Amount:**

**Violation Details**

**Found Violation:** Yes  
**Citation:**  
**Violation Short Description:** TSD - General Facility Standards  
**Violation Type:** 264.B  
**Violation Determined Date:** 20101112  
**Scheduled Compliance Date:**  
**Return to Compliance:** Documented  
**Actual Return to Compl:** 20120103  
**Violation Responsible Agency:** State

**Enforcement Details**

**Enforcement Type:** 313  
**Enforcement Type Description:** EXECUTED STIPULATION AGREEMENT  
**Enforcement Action Date:** 20111104  
**Enf Disposition Status:**  
**Disposition Status Date:**  
**Enforcement Lead Agency:** State  
**Proposed Penalty Amount:**  
**Final Amount:** 700000  
**Paid Amount:** 700000

**Violation Details**

**Found Violation:** Yes  
**Citation:**  
**Violation Short Description:** Permits - Application  
**Violation Type:** 270.B  
**Violation Determined Date:** 20080731  
**Scheduled Compliance Date:**  
**Return to Compliance:** Documented  
**Actual Return to Compl:** 20090401  
**Violation Responsible Agency:** EPA

**Enforcement Details**

**Enforcement Type:** 120  
**Enforcement Type Description:** WRITTEN INFORMAL  
**Enforcement Action Date:** 20081028  
**Enf Disposition Status:**  
**Disposition Status Date:**  
**Enforcement Lead Agency:** EPA  
**Proposed Penalty Amount:**  
**Final Amount:**  
**Paid Amount:**

**Violation Details**

**Found Violation:** Yes  
**Citation:**  
**Violation Short Description:** Generators - General  
**Violation Type:** 262.A  
**Violation Determined Date:** 19931123  
**Scheduled Compliance Date:** 19940325  
**Return to Compliance:** Observed  
**Actual Return to Compl:** 19980225  
**Violation Responsible Agency:** State

**Enforcement Details**

**Enforcement Type:** 123  
**Enforcement Type Description:** TEN DAY LETTER  
**Enforcement Action Date:** 19940325  
**Enf Disposition Status:**  
**Disposition Status Date:**  
**Enforcement Lead Agency:** State  
**Proposed Penalty Amount:**  
**Final Amount:**  
**Paid Amount:**

**Violation Details**

**Found Violation:** Yes  
**Citation:**  
**Violation Short Description:** Generators - Pre-transport  
**Violation Type:** 262.C  
**Violation Determined Date:** 20080731  
**Scheduled Compliance Date:**  
**Return to Compliance:** Documented  
**Actual Return to Compl:** 20090401  
**Violation Responsible Agency:** EPA

**Enforcement Details**

**Enforcement Type:** 120  
**Enforcement Type Description:** WRITTEN INFORMAL  
**Enforcement Action Date:** 20081028  
**Enf Disposition Status:**  
**Disposition Status Date:**  
**Enforcement Lead Agency:** EPA  
**Proposed Penalty Amount:**  
**Final Amount:**  
**Paid Amount:**

**Violation Details**

**Found Violation:** Yes  
**Citation:**

**Violation Short Description:** Generators - General  
**Violation Type:** 262.A  
**Violation Determined Date:** 20101112  
**Scheduled Compliance Date:**  
**Return to Compliance:** Documented  
**Actual Return to Compl:** 20120103  
**Violation Responsible Agency:** State

**Enforcement Details**

**Enforcement Type:** 313  
**Enforcement Type Description:** EXECUTED STIPULATION AGREEMENT  
**Enforcement Action Date:** 20111104  
**Enf Disposition Status:**  
**Disposition Status Date:**  
**Enforcement Lead Agency:** State  
**Proposed Penalty Amount:**  
**Final Amount:** 700000  
**Paid Amount:** 700000

**Violation Details**

**Found Violation:** Yes  
**Citation:**  
**Violation Short Description:** TSD - Surface Impoundment Standards  
**Violation Type:** 264.K  
**Violation Determined Date:** 20100909  
**Scheduled Compliance Date:**  
**Return to Compliance:** Documented  
**Actual Return to Compl:** 20120103  
**Violation Responsible Agency:** State

**Enforcement Details**

**Enforcement Type:** 313  
**Enforcement Type Description:** EXECUTED STIPULATION AGREEMENT  
**Enforcement Action Date:** 20111104  
**Enf Disposition Status:**  
**Disposition Status Date:**  
**Enforcement Lead Agency:** State  
**Proposed Penalty Amount:**  
**Final Amount:** 700000  
**Paid Amount:** 700000

**Violation Details**

**Found Violation:** Yes  
**Citation:**  
**Violation Short Description:** TSD IS-General Facility Standards  
**Violation Type:** 265.B  
**Violation Determined Date:** 20080731  
**Scheduled Compliance Date:**  
**Return to Compliance:** Documented  
**Actual Return to Compl:** 20090401  
**Violation Responsible Agency:** EPA

**Enforcement Details**

**Enforcement Type:** 120  
**Enforcement Type Description:** WRITTEN INFORMAL  
**Enforcement Action Date:** 20081028  
**Enf Disposition Status:**  
**Disposition Status Date:**

**Enforcement Lead Agency:** EPA  
**Proposed Penalty Amount:**  
**Final Amount:**  
**Paid Amount:**

**Violation Details**

**Found Violation:** Yes  
**Citation:**  
**Violation Short Description:** Generators - General  
**Violation Type:** 262.A  
**Violation Determined Date:** 19940608  
**Scheduled Compliance Date:** 19940928  
**Return to Compliance:** Observed  
**Actual Return to Compl:** 19980225  
**Violation Responsible Agency:** State

**Enforcement Details**

**Enforcement Type:** 122  
**Enforcement Type Description:** Notice of Violation (NOV)  
**Enforcement Action Date:** 19940928  
**Enf Disposition Status:**  
**Disposition Status Date:**  
**Enforcement Lead Agency:** State  
**Proposed Penalty Amount:**  
**Final Amount:**  
**Paid Amount:**

**Violation Details**

**Found Violation:** Yes  
**Citation:**  
**Violation Short Description:** TSD IS-Preparedness and Prevention  
**Violation Type:** 265.C  
**Violation Determined Date:** 20080731  
**Scheduled Compliance Date:**  
**Return to Compliance:** Documented  
**Actual Return to Compl:** 20090401  
**Violation Responsible Agency:** EPA

**Enforcement Details**

**Enforcement Type:** 120  
**Enforcement Type Description:** WRITTEN INFORMAL  
**Enforcement Action Date:** 20081028  
**Enf Disposition Status:**  
**Disposition Status Date:**  
**Enforcement Lead Agency:** EPA  
**Proposed Penalty Amount:**  
**Final Amount:**  
**Paid Amount:**

**Violation Details**

**Found Violation:** Yes  
**Citation:**  
**Violation Short Description:** Generators - Manifest  
**Violation Type:** 262.B  
**Violation Determined Date:** 19911119  
**Scheduled Compliance Date:** 19911226  
**Return to Compliance:** Observed  
**Actual Return to Compl:** 19920403

Map Key	Number of Records	Direction	Distance (mi/ft)	Elev/Diff (ft)	Site	DB
---------	-------------------	-----------	------------------	----------------	------	----

Violation Responsible Agency: State

**Enforcement Details**

**Enforcement Type:** 122  
**Enforcement Type Description:** Notice of Violation (NOV)  
**Enforcement Action Date:** 19911226  
**Enf Disposition Status:**  
**Disposition Status Date:**  
**Enforcement Lead Agency:** State  
**Proposed Penalty Amount:**  
**Final Amount:**  
**Paid Amount:**

**Violation Details**

**Found Violation:** Yes  
**Citation:**  
**Violation Short Description:** Generators - General  
**Violation Type:** 262.A  
**Violation Determined Date:** 19910418  
**Scheduled Compliance Date:** 19910429  
**Return to Compliance:** Observed  
**Actual Return to Compl:** 19910611  
**Violation Responsible Agency:** State

**Enforcement Details**

**Enforcement Type:** 121  
**Enforcement Type Description:** Letter of Warning (LOW)  
**Enforcement Action Date:** 19910429  
**Enf Disposition Status:**  
**Disposition Status Date:**  
**Enforcement Lead Agency:** State  
**Proposed Penalty Amount:**  
**Final Amount:**  
**Paid Amount:**

**Violation Details**

**Found Violation:** Yes  
**Citation:**  
**Violation Short Description:** TSD IS-Container Use and Management  
**Violation Type:** 265.1  
**Violation Determined Date:** 20191211  
**Scheduled Compliance Date:**  
**Return to Compliance:** Documented  
**Actual Return to Compl:** 20200720  
**Violation Responsible Agency:** EPA

**Enforcement Details**

**Enforcement Type:** 120  
**Enforcement Type Description:** WRITTEN INFORMAL  
**Enforcement Action Date:** 20200207  
**Enf Disposition Status:**  
**Disposition Status Date:**  
**Enforcement Lead Agency:** EPA  
**Proposed Penalty Amount:**  
**Final Amount:**  
**Paid Amount:**

Map Key	Number of Records	Direction	Distance (mi/ft)	Elev/Diff (ft)	Site	DB
---------	-------------------	-----------	------------------	----------------	------	----

**Violation Details**

**Found Violation:** Yes  
**Citation:**  
**Violation Short Description:** LDR - General  
**Violation Type:** 268.A  
**Violation Determined Date:** 19931123  
**Scheduled Compliance Date:** 19960425  
**Return to Compliance:** Observed  
**Actual Return to Compl:** 19980225  
**Violation Responsible Agency:** State

**Enforcement Details**

**Enforcement Type:** 313  
**Enforcement Type Description:** EXECUTED STIPULATION AGREEMENT  
**Enforcement Action Date:** 19960425  
**Enf Disposition Status:**  
**Disposition Status Date:**  
**Enforcement Lead Agency:** State  
**Proposed Penalty Amount:**  
**Final Amount:** 75900  
**Paid Amount:**

**Violation Details**

**Found Violation:** Yes  
**Citation:**  
**Violation Short Description:** Generators - Pre-transport  
**Violation Type:** 262.C  
**Violation Determined Date:** 19911119  
**Scheduled Compliance Date:**  
**Return to Compliance:** Observed  
**Actual Return to Compl:** 19920403  
**Violation Responsible Agency:** State

**Violation Details**

**Found Violation:** Yes  
**Citation:**  
**Violation Short Description:** Generators - General  
**Violation Type:** 262.A  
**Violation Determined Date:** 19850313  
**Scheduled Compliance Date:** 19851011  
**Return to Compliance:** Observed  
**Actual Return to Compl:** 19890508  
**Violation Responsible Agency:** State

**Enforcement Details**

**Enforcement Type:** 122  
**Enforcement Type Description:** Notice of Violation (NOV)  
**Enforcement Action Date:** 19851011  
**Enf Disposition Status:**  
**Disposition Status Date:**  
**Enforcement Lead Agency:** State  
**Proposed Penalty Amount:**  
**Final Amount:**  
**Paid Amount:**

**Violation Details**

**Found Violation:** Yes

**Citation:**

**Violation Short Description:** Generators - General  
**Violation Type:** 262.A  
**Violation Determined Date:** 19891013  
**Scheduled Compliance Date:** 19891117  
**Return to Compliance:** Observed  
**Actual Return to Compl:** 19900329  
**Violation Responsible Agency:** State

**Enforcement Details**

**Enforcement Type:** 211  
**Enforcement Type Description:** FORGIVEABLE ADMN PENALTY ORDER(APO)  
**Enforcement Action Date:** 19891117  
**Enf Disposition Status:**  
**Disposition Status Date:**  
**Enforcement Lead Agency:** State  
**Proposed Penalty Amount:**  
**Final Amount:**  
**Paid Amount:**

**Violation Details**

**Found Violation:** Yes  
**Citation:**  
**Violation Short Description:** Generators - General  
**Violation Type:** 262.A  
**Violation Determined Date:** 19911119  
**Scheduled Compliance Date:** 19911226  
**Return to Compliance:** Observed  
**Actual Return to Compl:** 19920403  
**Violation Responsible Agency:** State

**Enforcement Details**

**Enforcement Type:** 122  
**Enforcement Type Description:** Notice of Violation (NOV)  
**Enforcement Action Date:** 19911226  
**Enf Disposition Status:**  
**Disposition Status Date:**  
**Enforcement Lead Agency:** State  
**Proposed Penalty Amount:**  
**Final Amount:**  
**Paid Amount:**

**Violation Details**

**Found Violation:** Yes  
**Citation:**  
**Violation Short Description:** TSD IS-Contingency Plan and Emergency Procedures  
**Violation Type:** 265.D  
**Violation Determined Date:** 20080731  
**Scheduled Compliance Date:**  
**Return to Compliance:** Documented  
**Actual Return to Compl:** 20090401  
**Violation Responsible Agency:** EPA

**Enforcement Details**

**Enforcement Type:** 120  
**Enforcement Type Description:** WRITTEN INFORMAL  
**Enforcement Action Date:** 20081028  
**Enf Disposition Status:**

Map Key	Number of Records	Direction	Distance (mi/ft)	Elev/Diff (ft)	Site	DB
---------	-------------------	-----------	------------------	----------------	------	----

Disposition Status Date:  
 Enforcement Lead Agency: EPA  
 Proposed Penalty Amount:  
 Final Amount:  
 Paid Amount:

**Violation Details**

Found Violation: Yes  
 Citation:  
 Violation Short Description: Used Oil - Generators  
 Violation Type: 279.C  
 Violation Determined Date: 20191211  
 Scheduled Compliance Date:  
 Return to Compliance: Documented  
 Actual Return to Compl: 20200720  
 Violation Responsible Agency: EPA

**Enforcement Details**

Enforcement Type: 120  
 Enforcement Type Description: WRITTEN INFORMAL  
 Enforcement Action Date: 20200207  
 Enf Disposition Status:  
 Disposition Status Date:  
 Enforcement Lead Agency: EPA  
 Proposed Penalty Amount:  
 Final Amount:  
 Paid Amount:

**Violation Details**

Found Violation: Yes  
 Citation:  
 Violation Short Description: Generators - General  
 Violation Type: 262.A  
 Violation Determined Date: 20031021  
 Scheduled Compliance Date:  
 Return to Compliance: Observed  
 Actual Return to Compl: 20031223  
 Violation Responsible Agency: State

**Enforcement Details**

Enforcement Type: 122  
 Enforcement Type Description: Notice of Violation (NOV)  
 Enforcement Action Date: 20031119  
 Enf Disposition Status:  
 Disposition Status Date:  
 Enforcement Lead Agency: State  
 Proposed Penalty Amount:  
 Final Amount:  
 Paid Amount:

**Violation Details**

Found Violation: Yes  
 Citation:  
 Violation Short Description: Generators - Pre-transport  
 Violation Type: 262.C  
 Violation Determined Date: 20130820  
 Scheduled Compliance Date:  
 Return to Compliance: Documented



Actual Return to Compl: 20140728  
 Violation Responsible Agency: State

**Enforcement Details**

Enforcement Type: 313  
 Enforcement Type Description: EXECUTED STIPULATION AGREEMENT  
 Enforcement Action Date: 20140524  
 Enf Disposition Status:  
 Disposition Status Date:  
 Enforcement Lead Agency: State  
 Proposed Penalty Amount: 40000  
 Final Amount: 40000  
 Paid Amount: 40000

**Violation Details**

Found Violation: Yes  
 Citation:  
 Violation Short Description: Generators - General  
 Violation Type: 262.A  
 Violation Determined Date: 19910905  
 Scheduled Compliance Date: 19911226  
 Return to Compliance: Observed  
 Actual Return to Compl: 19920403  
 Violation Responsible Agency: State

**Enforcement Details**

Enforcement Type: 122  
 Enforcement Type Description: Notice of Violation (NOV)  
 Enforcement Action Date: 19911226  
 Enf Disposition Status:  
 Disposition Status Date:  
 Enforcement Lead Agency: State  
 Proposed Penalty Amount:  
 Final Amount:  
 Paid Amount:

**Violation Details**

Found Violation: Yes  
 Citation:  
 Violation Short Description: Generators - Pre-transport  
 Violation Type: 262.C  
 Violation Determined Date: 19910905  
 Scheduled Compliance Date: 19911226  
 Return to Compliance: Observed  
 Actual Return to Compl: 19920403  
 Violation Responsible Agency: State

**Enforcement Details**

Enforcement Type: 122  
 Enforcement Type Description: Notice of Violation (NOV)  
 Enforcement Action Date: 19911226  
 Enf Disposition Status:  
 Disposition Status Date:  
 Enforcement Lead Agency: State  
 Proposed Penalty Amount:  
 Final Amount:  
 Paid Amount:

Map Key	Number of Records	Direction	Distance (mi/ft)	Elev/Diff (ft)	Site	DB
---------	-------------------	-----------	------------------	----------------	------	----

**Violation Details**

**Found Violation:** Yes  
**Citation:**  
**Violation Short Description:** Generators - Pre-transport  
**Violation Type:** 262.C  
**Violation Determined Date:** 19940830  
**Scheduled Compliance Date:** 19960425  
**Return to Compliance:** Observed  
**Actual Return to Compl:** 19980225  
**Violation Responsible Agency:** State

**Enforcement Details**

**Enforcement Type:** 313  
**Enforcement Type Description:** EXECUTED STIPULATION AGREEMENT  
**Enforcement Action Date:** 19960425  
**Enf Disposition Status:**  
**Disposition Status Date:**  
**Enforcement Lead Agency:** State  
**Proposed Penalty Amount:**  
**Final Amount:** 75900  
**Paid Amount:**

**Violation Details**

**Found Violation:** Yes  
**Citation:**  
**Violation Short Description:** Generators - General  
**Violation Type:** 262.A  
**Violation Determined Date:** 20100909  
**Scheduled Compliance Date:**  
**Return to Compliance:** Documented  
**Actual Return to Compl:** 20120103  
**Violation Responsible Agency:** State

**Enforcement Details**

**Enforcement Type:** 313  
**Enforcement Type Description:** EXECUTED STIPULATION AGREEMENT  
**Enforcement Action Date:** 20111104  
**Enf Disposition Status:**  
**Disposition Status Date:**  
**Enforcement Lead Agency:** State  
**Proposed Penalty Amount:**  
**Final Amount:** 700000  
**Paid Amount:** 700000

**Violation Details**

**Found Violation:** Yes  
**Citation:**  
**Violation Short Description:** Generators - Pre-transport  
**Violation Type:** 262.C  
**Violation Determined Date:** 20031021  
**Scheduled Compliance Date:**  
**Return to Compliance:** Observed  
**Actual Return to Compl:** 20031223  
**Violation Responsible Agency:** State

**Enforcement Details**

**Enforcement Type:** 122  
**Enforcement Type Description:** Notice of Violation (NOV)  
**Enforcement Action Date:** 20031119  
**Enf Disposition Status:**  
**Disposition Status Date:**  
**Enforcement Lead Agency:** State  
**Proposed Penalty Amount:**  
**Final Amount:**  
**Paid Amount:**

**Violation Details**

**Found Violation:** Yes  
**Citation:**  
**Violation Short Description:** Generators - Pre-transport  
**Violation Type:** 262.C  
**Violation Determined Date:** 19940608  
**Scheduled Compliance Date:** 19940928  
**Return to Compliance:** Observed  
**Actual Return to Compl:** 19980225  
**Violation Responsible Agency:** State

**Enforcement Details**

**Enforcement Type:** 122  
**Enforcement Type Description:** Notice of Violation (NOV)  
**Enforcement Action Date:** 19940928  
**Enf Disposition Status:**  
**Disposition Status Date:**  
**Enforcement Lead Agency:** State  
**Proposed Penalty Amount:**  
**Final Amount:**  
**Paid Amount:**

**Violation Details**

**Found Violation:** Yes  
**Citation:**  
**Violation Short Description:** Generators - Pre-transport  
**Violation Type:** 262.C  
**Violation Determined Date:** 19940830  
**Scheduled Compliance Date:** 19940928  
**Return to Compliance:** Observed  
**Actual Return to Compl:** 19980225  
**Violation Responsible Agency:** State

**Enforcement Details**

**Enforcement Type:** 122  
**Enforcement Type Description:** Notice of Violation (NOV)  
**Enforcement Action Date:** 19940928  
**Enf Disposition Status:**  
**Disposition Status Date:**  
**Enforcement Lead Agency:** State  
**Proposed Penalty Amount:**  
**Final Amount:**  
**Paid Amount:**

**Violation Details**

**Found Violation:** Yes  
**Citation:**  
**Violation Short Description:** Generators - General

<b>Map Key</b>	<b>Number of Records</b>	<b>Direction</b>	<b>Distance (mi/ft)</b>	<b>Elev/Diff (ft)</b>	<b>Site</b>	<b>DB</b>
<b>Violation Type:</b>		262.A				
<b>Violation Determined Date:</b>		19940608				
<b>Scheduled Compliance Date:</b>		19960425				
<b>Return to Compliance:</b>		Observed				
<b>Actual Return to Compl:</b>		19980225				
<b>Violation Responsible Agency:</b>		State				
<b><u>Enforcement Details</u></b>						
<b>Enforcement Type:</b>		313				
<b>Enforcement Type Description:</b>		EXECUTED STIPULATION AGREEMENT				
<b>Enforcement Action Date:</b>		19960425				
<b>Enf Disposition Status:</b>						
<b>Disposition Status Date:</b>						
<b>Enforcement Lead Agency:</b>		State				
<b>Proposed Penalty Amount:</b>						
<b>Final Amount:</b>		75900				
<b>Paid Amount:</b>						
<b><u>Violation Details</u></b>						
<b>Found Violation:</b>		Yes				
<b>Citation:</b>						
<b>Violation Short Description:</b>		Generators - General				
<b>Violation Type:</b>		262.A				
<b>Violation Determined Date:</b>		20110406				
<b>Scheduled Compliance Date:</b>						
<b>Return to Compliance:</b>		Documented				
<b>Actual Return to Compl:</b>		20140728				
<b>Violation Responsible Agency:</b>		State				
<b><u>Enforcement Details</u></b>						
<b>Enforcement Type:</b>		313				
<b>Enforcement Type Description:</b>		EXECUTED STIPULATION AGREEMENT				
<b>Enforcement Action Date:</b>		20140524				
<b>Enf Disposition Status:</b>						
<b>Disposition Status Date:</b>						
<b>Enforcement Lead Agency:</b>		State				
<b>Proposed Penalty Amount:</b>		40000				
<b>Final Amount:</b>		40000				
<b>Paid Amount:</b>		40000				
<b><u>Violation Details</u></b>						
<b>Found Violation:</b>		Yes				
<b>Citation:</b>						
<b>Violation Short Description:</b>		Generators - General				
<b>Violation Type:</b>		262.A				
<b>Violation Determined Date:</b>		20130820				
<b>Scheduled Compliance Date:</b>						
<b>Return to Compliance:</b>		Documented				
<b>Actual Return to Compl:</b>		20140728				
<b>Violation Responsible Agency:</b>		State				
<b><u>Enforcement Details</u></b>						
<b>Enforcement Type:</b>		313				
<b>Enforcement Type Description:</b>		EXECUTED STIPULATION AGREEMENT				
<b>Enforcement Action Date:</b>		20140524				
<b>Enf Disposition Status:</b>						
<b>Disposition Status Date:</b>						
<b>Enforcement Lead Agency:</b>		State				

<b>Map Key</b>	<b>Number of Records</b>	<b>Direction</b>	<b>Distance (mi/ft)</b>	<b>Elev/Diff (ft)</b>	<b>Site</b>	<b>DB</b>
<b>Proposed Penalty Amount:</b>			40000			
<b>Final Amount:</b>			40000			
<b>Paid Amount:</b>			40000			
<b><u>Evaluation Details</u></b>						
<b>Evaluation Start Date:</b>			19940830			
<b>Evaluation Type Description:</b>			COMPLIANCE EVALUATION INSPECTION ON-SITE			
<b>Violation Short Description:</b>			Generators - Pre-transport			
<b>Return to Compliance Date:</b>			19980225			
<b>Evaluation Agency:</b>			State			
<b>Evaluation Start Date:</b>			19931123			
<b>Evaluation Type Description:</b>			COMPLIANCE EVALUATION INSPECTION ON-SITE			
<b>Violation Short Description:</b>			Generators - General			
<b>Return to Compliance Date:</b>			19980225			
<b>Evaluation Agency:</b>			State			
<b>Evaluation Start Date:</b>			19960702			
<b>Evaluation Type Description:</b>			FINANCIAL RECORD REVIEW			
<b>Violation Short Description:</b>						
<b>Return to Compliance Date:</b>						
<b>Evaluation Agency:</b>			State			
<b>Evaluation Start Date:</b>			20211014			
<b>Evaluation Type Description:</b>			COMPLIANCE EVALUATION INSPECTION ON-SITE			
<b>Violation Short Description:</b>			Generators - General			
<b>Return to Compliance Date:</b>			20211220			
<b>Evaluation Agency:</b>			State			
<b>Evaluation Start Date:</b>			20100909			
<b>Evaluation Type Description:</b>			NON-FINANCIAL RECORD REVIEW			
<b>Violation Short Description:</b>			TSD - Surface Impoundment Standards			
<b>Return to Compliance Date:</b>			20120103			
<b>Evaluation Agency:</b>			State			
<b>Evaluation Start Date:</b>			19911119			
<b>Evaluation Type Description:</b>			COMPLIANCE EVALUATION INSPECTION ON-SITE			
<b>Violation Short Description:</b>			Generators - Pre-transport			
<b>Return to Compliance Date:</b>			19920403			
<b>Evaluation Agency:</b>			State			
<b>Evaluation Start Date:</b>			19811117			
<b>Evaluation Type Description:</b>			COMPLIANCE SCHEDULE EVALUATION			
<b>Violation Short Description:</b>						
<b>Return to Compliance Date:</b>						
<b>Evaluation Agency:</b>			State			
<b>Evaluation Start Date:</b>			20080731			
<b>Evaluation Type Description:</b>			COMPLIANCE EVALUATION INSPECTION ON-SITE			
<b>Violation Short Description:</b>			TSD IS-General Facility Standards			
<b>Return to Compliance Date:</b>			20090401			
<b>Evaluation Agency:</b>			EPA			
<b>Evaluation Start Date:</b>			20100928			
<b>Evaluation Type Description:</b>			COMPLIANCE EVALUATION INSPECTION ON-SITE			
<b>Violation Short Description:</b>						
<b>Return to Compliance Date:</b>						
<b>Evaluation Agency:</b>			State			
<b>Evaluation Start Date:</b>			19910418			
<b>Evaluation Type Description:</b>			COMPLIANCE EVALUATION INSPECTION ON-SITE			
<b>Violation Short Description:</b>			Generators - General			
<b>Return to Compliance Date:</b>			19910611			
<b>Evaluation Agency:</b>			State			
<b>Evaluation Start Date:</b>			20100909			
<b>Evaluation Type Description:</b>			NON-FINANCIAL RECORD REVIEW			

<b>Map Key</b>	<b>Number of Records</b>	<b>Direction</b>	<b>Distance (mi/ft)</b>	<b>Elev/Diff (ft)</b>	<b>Site</b>	<b>DB</b>
<b>Violation Short Description:</b>		Generators - General				
<b>Return to Compliance Date:</b>		20120103				
<b>Evaluation Agency:</b>		State				
<b>Evaluation Start Date:</b>		20080731				
<b>Evaluation Type Description:</b>		NO 3007 INFORMATION REQUEST RECEIVED				
<b>Violation Short Description:</b>		Generators - Pre-transport				
<b>Return to Compliance Date:</b>		20090401				
<b>Evaluation Agency:</b>		EPA				
<b>Evaluation Start Date:</b>		19990929				
<b>Evaluation Type Description:</b>		FINANCIAL RECORD REVIEW				
<b>Violation Short Description:</b>						
<b>Return to Compliance Date:</b>						
<b>Evaluation Agency:</b>		State				
<b>Evaluation Start Date:</b>		19880517				
<b>Evaluation Type Description:</b>		FOCUSED COMPLIANCE INSPECTION				
<b>Violation Short Description:</b>						
<b>Return to Compliance Date:</b>						
<b>Evaluation Agency:</b>		State				
<b>Evaluation Start Date:</b>		19911119				
<b>Evaluation Type Description:</b>		COMPLIANCE EVALUATION INSPECTION ON-SITE				
<b>Violation Short Description:</b>		Generators - General				
<b>Return to Compliance Date:</b>		19920403				
<b>Evaluation Agency:</b>		State				
<b>Evaluation Start Date:</b>		20060404				
<b>Evaluation Type Description:</b>		COMPLIANCE EVALUATION INSPECTION ON-SITE				
<b>Violation Short Description:</b>						
<b>Return to Compliance Date:</b>						
<b>Evaluation Agency:</b>		State				
<b>Evaluation Start Date:</b>		19911119				
<b>Evaluation Type Description:</b>		FOCUSED COMPLIANCE INSPECTION				
<b>Violation Short Description:</b>						
<b>Return to Compliance Date:</b>						
<b>Evaluation Agency:</b>		State				
<b>Evaluation Start Date:</b>		19910418				
<b>Evaluation Type Description:</b>		FOCUSED COMPLIANCE INSPECTION				
<b>Violation Short Description:</b>						
<b>Return to Compliance Date:</b>						
<b>Evaluation Agency:</b>		State				
<b>Evaluation Start Date:</b>		19940329				
<b>Evaluation Type Description:</b>		FINANCIAL RECORD REVIEW				
<b>Violation Short Description:</b>						
<b>Return to Compliance Date:</b>						
<b>Evaluation Agency:</b>		State				
<b>Evaluation Start Date:</b>		20080731				
<b>Evaluation Type Description:</b>		NO 3007 INFORMATION REQUEST RECEIVED				
<b>Violation Short Description:</b>		Permits - General Information				
<b>Return to Compliance Date:</b>		20090401				
<b>Evaluation Agency:</b>		EPA				
<b>Evaluation Start Date:</b>		20130820				
<b>Evaluation Type Description:</b>		COMPLIANCE EVALUATION INSPECTION ON-SITE				
<b>Violation Short Description:</b>		Generators - General				
<b>Return to Compliance Date:</b>		20140728				
<b>Evaluation Agency:</b>		State				
<b>Evaluation Start Date:</b>		19960301				
<b>Evaluation Type Description:</b>		OPERATION AND MAINTENANCE INSPECTION				
<b>Violation Short Description:</b>						
<b>Return to Compliance Date:</b>						
<b>Evaluation Agency:</b>		State				

<b>Map Key</b>	<b>Number of Records</b>	<b>Direction</b>	<b>Distance (mi/ft)</b>	<b>Elev/Diff (ft)</b>	<b>Site</b>	<b>DB</b>
<b>Evaluation Start Date:</b>		20000925				
<b>Evaluation Type Description:</b>		COMPLIANCE EVALUATION INSPECTION ON-SITE				
<b>Violation Short Description:</b>						
<b>Return to Compliance Date:</b>						
<b>Evaluation Agency:</b>		State				
<b>Evaluation Start Date:</b>		20080731				
<b>Evaluation Type Description:</b>		COMPLIANCE EVALUATION INSPECTION ON-SITE				
<b>Violation Short Description:</b>		TSD IS-Preparedness and Prevention				
<b>Return to Compliance Date:</b>		20090401				
<b>Evaluation Agency:</b>		EPA				
<b>Evaluation Start Date:</b>		19970312				
<b>Evaluation Type Description:</b>		FINANCIAL RECORD REVIEW				
<b>Violation Short Description:</b>						
<b>Return to Compliance Date:</b>						
<b>Evaluation Agency:</b>		State				
<b>Evaluation Start Date:</b>		20080731				
<b>Evaluation Type Description:</b>		COMPLIANCE EVALUATION INSPECTION ON-SITE				
<b>Violation Short Description:</b>		TSD IS-Container Use and Management				
<b>Return to Compliance Date:</b>		20090401				
<b>Evaluation Agency:</b>		EPA				
<b>Evaluation Start Date:</b>		20080731				
<b>Evaluation Type Description:</b>		COMPLIANCE EVALUATION INSPECTION ON-SITE				
<b>Violation Short Description:</b>		Permits - General Information				
<b>Return to Compliance Date:</b>		20090401				
<b>Evaluation Agency:</b>		EPA				
<b>Evaluation Start Date:</b>		19911119				
<b>Evaluation Type Description:</b>		COMPLIANCE EVALUATION INSPECTION ON-SITE				
<b>Violation Short Description:</b>		Generators - Manifest				
<b>Return to Compliance Date:</b>		19920403				
<b>Evaluation Agency:</b>		State				
<b>Evaluation Start Date:</b>		20031021				
<b>Evaluation Type Description:</b>		COMPLIANCE EVALUATION INSPECTION ON-SITE				
<b>Violation Short Description:</b>		Generators - Pre-transport				
<b>Return to Compliance Date:</b>		20031223				
<b>Evaluation Agency:</b>		State				
<b>Evaluation Start Date:</b>		19921027				
<b>Evaluation Type Description:</b>		COMPLIANCE EVALUATION INSPECTION ON-SITE				
<b>Violation Short Description:</b>		LDR - General				
<b>Return to Compliance Date:</b>		19930217				
<b>Evaluation Agency:</b>		State				
<b>Evaluation Start Date:</b>		20110406				
<b>Evaluation Type Description:</b>		NON-FINANCIAL RECORD REVIEW				
<b>Violation Short Description:</b>		Generators - General				
<b>Return to Compliance Date:</b>		20140728				
<b>Evaluation Agency:</b>		State				
<b>Evaluation Start Date:</b>		19891027				
<b>Evaluation Type Description:</b>		COMPLIANCE SCHEDULE EVALUATION				
<b>Violation Short Description:</b>						
<b>Return to Compliance Date:</b>						
<b>Evaluation Agency:</b>		State				
<b>Evaluation Start Date:</b>		19980429				
<b>Evaluation Type Description:</b>		COMPLIANCE EVALUATION INSPECTION ON-SITE				
<b>Violation Short Description:</b>						
<b>Return to Compliance Date:</b>						
<b>Evaluation Agency:</b>		State				
<b>Evaluation Start Date:</b>		19930314				
<b>Evaluation Type Description:</b>		GROUNDWATER MONITORING EVALUATION				

<b>Map Key</b>	<b>Number of Records</b>	<b>Direction</b>	<b>Distance (mi/ft)</b>	<b>Elev/Diff (ft)</b>	<b>Site</b>	<b>DB</b>
<b>Violation Short Description:</b>						
<b>Return to Compliance Date:</b>						
<b>Evaluation Agency:</b>		State				
<b>Evaluation Start Date:</b>		20060605				
<b>Evaluation Type Description:</b>		COMPLIANCE EVALUATION INSPECTION ON-SITE				
<b>Violation Short Description:</b>						
<b>Return to Compliance Date:</b>						
<b>Evaluation Agency:</b>		State				
<b>Evaluation Start Date:</b>		19920326				
<b>Evaluation Type Description:</b>		FINANCIAL RECORD REVIEW				
<b>Violation Short Description:</b>						
<b>Return to Compliance Date:</b>						
<b>Evaluation Agency:</b>		State				
<b>Evaluation Start Date:</b>		20080731				
<b>Evaluation Type Description:</b>		NO 3007 INFORMATION REQUEST RECEIVED				
<b>Violation Short Description:</b>		TSD IS-Container Use and Management				
<b>Return to Compliance Date:</b>		20090401				
<b>Evaluation Agency:</b>		EPA				
<b>Evaluation Start Date:</b>		19950331				
<b>Evaluation Type Description:</b>		FINANCIAL RECORD REVIEW				
<b>Violation Short Description:</b>						
<b>Return to Compliance Date:</b>						
<b>Evaluation Agency:</b>		State				
<b>Evaluation Start Date:</b>		20080731				
<b>Evaluation Type Description:</b>		COMPLIANCE EVALUATION INSPECTION ON-SITE				
<b>Violation Short Description:</b>		TSD IS-Contingency Plan and Emergency Procedures				
<b>Return to Compliance Date:</b>		20090401				
<b>Evaluation Agency:</b>		EPA				
<b>Evaluation Start Date:</b>		20080731				
<b>Evaluation Type Description:</b>		NO 3007 INFORMATION REQUEST RECEIVED				
<b>Violation Short Description:</b>		TSD IS-General Facility Standards				
<b>Return to Compliance Date:</b>		20090401				
<b>Evaluation Agency:</b>		EPA				
<b>Evaluation Start Date:</b>		19910905				
<b>Evaluation Type Description:</b>		COMPLIANCE EVALUATION INSPECTION ON-SITE				
<b>Violation Short Description:</b>		Generators - Pre-transport				
<b>Return to Compliance Date:</b>		19920403				
<b>Evaluation Agency:</b>		State				
<b>Evaluation Start Date:</b>		20140728				
<b>Evaluation Type Description:</b>		NOT A SIGNIFICANT NON-COMPLIER				
<b>Violation Short Description:</b>						
<b>Return to Compliance Date:</b>						
<b>Evaluation Agency:</b>		State				
<b>Evaluation Start Date:</b>		19810929				
<b>Evaluation Type Description:</b>		COMPLIANCE EVALUATION INSPECTION ON-SITE				
<b>Violation Short Description:</b>						
<b>Return to Compliance Date:</b>						
<b>Evaluation Agency:</b>		State				
<b>Evaluation Start Date:</b>		20110316				
<b>Evaluation Type Description:</b>		SIGNIFICANT NON-COMPLIER				
<b>Violation Short Description:</b>						
<b>Return to Compliance Date:</b>						
<b>Evaluation Agency:</b>		State				
<b>Evaluation Start Date:</b>		19990630				
<b>Evaluation Type Description:</b>		OPERATION AND MAINTENANCE INSPECTION				
<b>Violation Short Description:</b>						
<b>Return to Compliance Date:</b>						
<b>Evaluation Agency:</b>		State				



<b>Map Key</b>	<b>Number of Records</b>	<b>Direction</b>	<b>Distance (mi/ft)</b>	<b>Elev/Diff (ft)</b>	<b>Site</b>	<b>DB</b>
<b>Evaluation Start Date:</b>		20080731				
<b>Evaluation Type Description:</b>		NO 3007 INFORMATION REQUEST RECEIVED				
<b>Violation Short Description:</b>		TSD IS-Preparedness and Prevention				
<b>Return to Compliance Date:</b>		20090401				
<b>Evaluation Agency:</b>		EPA				
<b>Evaluation Start Date:</b>		20191211				
<b>Evaluation Type Description:</b>		COMPLIANCE EVALUATION INSPECTION ON-SITE				
<b>Violation Short Description:</b>		Used Oil - Generators				
<b>Return to Compliance Date:</b>		20200720				
<b>Evaluation Agency:</b>		EPA				
<b>Evaluation Start Date:</b>		20080731				
<b>Evaluation Type Description:</b>		COMPLIANCE EVALUATION INSPECTION ON-SITE				
<b>Violation Short Description:</b>		Generators - Pre-transport				
<b>Return to Compliance Date:</b>		20090401				
<b>Evaluation Agency:</b>		EPA				
<b>Evaluation Start Date:</b>		19900329				
<b>Evaluation Type Description:</b>		COMPLIANCE SCHEDULE EVALUATION				
<b>Violation Short Description:</b>						
<b>Return to Compliance Date:</b>						
<b>Evaluation Agency:</b>		State				
<b>Evaluation Start Date:</b>		19850313				
<b>Evaluation Type Description:</b>		COMPLIANCE EVALUATION INSPECTION ON-SITE				
<b>Violation Short Description:</b>		Generators - General				
<b>Return to Compliance Date:</b>		19890508				
<b>Evaluation Agency:</b>		State				
<b>Evaluation Start Date:</b>		20101112				
<b>Evaluation Type Description:</b>		NON-FINANCIAL RECORD REVIEW				
<b>Violation Short Description:</b>		TSD - General Facility Standards				
<b>Return to Compliance Date:</b>		20120103				
<b>Evaluation Agency:</b>		State				
<b>Evaluation Start Date:</b>		20130820				
<b>Evaluation Type Description:</b>		COMPLIANCE EVALUATION INSPECTION ON-SITE				
<b>Violation Short Description:</b>		Generators - Pre-transport				
<b>Return to Compliance Date:</b>		20140728				
<b>Evaluation Agency:</b>		State				
<b>Evaluation Start Date:</b>		19940608				
<b>Evaluation Type Description:</b>		COMPLIANCE EVALUATION INSPECTION ON-SITE				
<b>Violation Short Description:</b>		Generators - General				
<b>Return to Compliance Date:</b>		19980225				
<b>Evaluation Agency:</b>		State				
<b>Evaluation Start Date:</b>		20100909				
<b>Evaluation Type Description:</b>		NON-FINANCIAL RECORD REVIEW				
<b>Violation Short Description:</b>		TSD - General Facility Standards				
<b>Return to Compliance Date:</b>		20120103				
<b>Evaluation Agency:</b>		State				
<b>Evaluation Start Date:</b>		20191211				
<b>Evaluation Type Description:</b>		COMPLIANCE EVALUATION INSPECTION ON-SITE				
<b>Violation Short Description:</b>		TSD IS-Container Use and Management				
<b>Return to Compliance Date:</b>		20200720				
<b>Evaluation Agency:</b>		EPA				
<b>Evaluation Start Date:</b>		19931123				
<b>Evaluation Type Description:</b>		COMPLIANCE EVALUATION INSPECTION ON-SITE				
<b>Violation Short Description:</b>		LDR - General				
<b>Return to Compliance Date:</b>		19980225				
<b>Evaluation Agency:</b>		State				
<b>Evaluation Start Date:</b>		20101112				
<b>Evaluation Type Description:</b>		NON-FINANCIAL RECORD REVIEW				

<b>Map Key</b>	<b>Number of Records</b>	<b>Direction</b>	<b>Distance (mi/ft)</b>	<b>Elev/Diff (ft)</b>	<b>Site</b>	<b>DB</b>
<b>Violation Short Description:</b>		Generators - General				
<b>Return to Compliance Date:</b>		20120103				
<b>Evaluation Agency:</b>		State				
<b>Evaluation Start Date:</b>		19910611				
<b>Evaluation Type Description:</b>		COMPLIANCE EVALUATION INSPECTION ON-SITE				
<b>Violation Short Description:</b>		Generators - General				
<b>Return to Compliance Date:</b>		19910611				
<b>Evaluation Agency:</b>		State				
<b>Evaluation Start Date:</b>		19930208				
<b>Evaluation Type Description:</b>		FINANCIAL RECORD REVIEW				
<b>Violation Short Description:</b>						
<b>Return to Compliance Date:</b>						
<b>Evaluation Agency:</b>		State				
<b>Evaluation Start Date:</b>		19891013				
<b>Evaluation Type Description:</b>		COMPLIANCE EVALUATION INSPECTION ON-SITE				
<b>Violation Short Description:</b>		Generators - General				
<b>Return to Compliance Date:</b>		19900329				
<b>Evaluation Agency:</b>		State				
<b>Evaluation Start Date:</b>		20080731				
<b>Evaluation Type Description:</b>		COMPLIANCE EVALUATION INSPECTION ON-SITE				
<b>Violation Short Description:</b>		Permits - Application				
<b>Return to Compliance Date:</b>		20090401				
<b>Evaluation Agency:</b>		EPA				
<b>Evaluation Start Date:</b>		20080731				
<b>Evaluation Type Description:</b>		NO 3007 INFORMATION REQUEST RECEIVED				
<b>Violation Short Description:</b>		Permits - Application				
<b>Return to Compliance Date:</b>		20090401				
<b>Evaluation Agency:</b>		EPA				
<b>Evaluation Start Date:</b>		19860508				
<b>Evaluation Type Description:</b>		COMPLIANCE EVALUATION INSPECTION ON-SITE				
<b>Violation Short Description:</b>						
<b>Return to Compliance Date:</b>						
<b>Evaluation Agency:</b>		State				
<b>Evaluation Start Date:</b>		20080731				
<b>Evaluation Type Description:</b>		NO 3007 INFORMATION REQUEST RECEIVED				
<b>Violation Short Description:</b>		TSD IS-Contingency Plan and Emergency Procedures				
<b>Return to Compliance Date:</b>		20090401				
<b>Evaluation Agency:</b>		EPA				
<b>Evaluation Start Date:</b>		20031021				
<b>Evaluation Type Description:</b>		COMPLIANCE EVALUATION INSPECTION ON-SITE				
<b>Violation Short Description:</b>		Generators - General				
<b>Return to Compliance Date:</b>		20031223				
<b>Evaluation Agency:</b>		State				
<b>Evaluation Start Date:</b>		19940608				
<b>Evaluation Type Description:</b>		COMPLIANCE EVALUATION INSPECTION ON-SITE				
<b>Violation Short Description:</b>		Generators - Pre-transport				
<b>Return to Compliance Date:</b>		19980225				
<b>Evaluation Agency:</b>		State				
<b>Evaluation Start Date:</b>		20011030				
<b>Evaluation Type Description:</b>		COMPLIANCE EVALUATION INSPECTION ON-SITE				
<b>Violation Short Description:</b>						
<b>Return to Compliance Date:</b>						
<b>Evaluation Agency:</b>		State				
<b>Evaluation Start Date:</b>		20040729				
<b>Evaluation Type Description:</b>		COMPLIANCE EVALUATION INSPECTION ON-SITE				
<b>Violation Short Description:</b>						
<b>Return to Compliance Date:</b>						
<b>Evaluation Agency:</b>		State				

<b>Map Key</b>	<b>Number of Records</b>	<b>Direction</b>	<b>Distance (mi/ft)</b>	<b>Elev/Diff (ft)</b>	<b>Site</b>	<b>DB</b>
----------------	--------------------------	------------------	-------------------------	-----------------------	-------------	-----------

**Evaluation Start Date:** 19910905  
**Evaluation Type Description:** COMPLIANCE EVALUATION INSPECTION ON-SITE  
**Violation Short Description:** Generators - General  
**Return to Compliance Date:** 19920403  
**Evaluation Agency:** State

**Evaluation Start Date:** 19980609  
**Evaluation Type Description:** FINANCIAL RECORD REVIEW  
**Violation Short Description:**  
**Return to Compliance Date:**  
**Evaluation Agency:** State

**Handler Summary**

**Importer Activity:** No  
**Mixed Waste Generator:** No  
**Transporter Activity:** No  
**Transfer Facility:** No  
**Onsite Burner:** No  
**Smelting, Melting and Refining:** No  
**Underground Injection Control:** No  
**Commercial TSD:** No  
**Used Oil Transporter:** No  
**Used Oil Transfer Facility:** No  
**Used Oil Processor:** No  
**Used Oil Refiner:** No  
**Used Oil Burner:** No  
**Used Oil Market Burner:** No  
**Used Oil Spec Marketer:** No

**Hazardous Waste Handler Details**

**Sequence No:** 2  
**Receive Date:** 19970721  
**Handler Name:** MARATHON ASHLAND PETROLEUM LLC  
**Federal Waste Generator Code:** 1  
**Generator Code Description:** Large Quantity Generator  
**Source Type:** Implementer

**Hazardous Waste Handler Details**

**Sequence No:** 2  
**Receive Date:** 20120424  
**Handler Name:** SAINT PAUL PARK REFINING CO LLC  
**Federal Waste Generator Code:** 1  
**Generator Code Description:** Large Quantity Generator  
**Source Type:** Notification

**Waste Code Details**

**Hazardous Waste Code:** K050  
**Waste Code Description:** HEAT EXCHANGER BUNDLE CLEANING SLUDGE FROM THE PETROLEUM REFINING INDUSTRY.

**Hazardous Waste Code:** K170  
**Waste Code Description:** CLARIFIED SLURRY OIL TANK SEDIMENT AND/OR IN-LINE FILTER/SEPARATION SOLIDS FROM PETROLEUM REFINING OPERATIONS

**Hazardous Waste Code:** U057  
**Waste Code Description:** CYCLOHEXANONE (I)

**Hazardous Waste Code:** U226  
**Waste Code Description:** ETHANE, 1,1,1-TRICHLORO- (OR) METHYL CHLOROFORM

<b>Map Key</b>	<b>Number of Records</b>	<b>Direction</b>	<b>Distance (mi/ft)</b>	<b>Elev/Diff (ft)</b>	<b>Site</b>	<b>DB</b>
<b>Hazardous Waste Code:</b> <b>Waste Code Description:</b>					MN03 PCB Waste	
<b>Hazardous Waste Code:</b> <b>Waste Code Description:</b>					D001 IGNITABLE WASTE	
<b>Hazardous Waste Code:</b> <b>Waste Code Description:</b>					D002 CORROSIVE WASTE	
<b>Hazardous Waste Code:</b> <b>Waste Code Description:</b>					D003 REACTIVE WASTE	
<b>Hazardous Waste Code:</b> <b>Waste Code Description:</b>					D004 ARSENIC	
<b>Hazardous Waste Code:</b> <b>Waste Code Description:</b>					D005 BARIUM	
<b>Hazardous Waste Code:</b> <b>Waste Code Description:</b>					D006 CADMIUM	
<b>Hazardous Waste Code:</b> <b>Waste Code Description:</b>					D007 CHROMIUM	
<b>Hazardous Waste Code:</b> <b>Waste Code Description:</b>					D008 LEAD	
<b>Hazardous Waste Code:</b> <b>Waste Code Description:</b>					D009 MERCURY	
<b>Hazardous Waste Code:</b> <b>Waste Code Description:</b>					D010 SELENIUM	
<b>Hazardous Waste Code:</b> <b>Waste Code Description:</b>					D011 SILVER	
<b>Hazardous Waste Code:</b> <b>Waste Code Description:</b>					D016 2,4-D (2,4-DICHLOROPHENOXYACETIC ACID)	
<b>Hazardous Waste Code:</b> <b>Waste Code Description:</b>					D018 BENZENE	
<b>Hazardous Waste Code:</b> <b>Waste Code Description:</b>					D026 CRESOL	
<b>Hazardous Waste Code:</b> <b>Waste Code Description:</b>					D039 TETRACHLOROETHYLENE	
<b>Hazardous Waste Code:</b> <b>Waste Code Description:</b>					F005 THE FOLLOWING SPENT NONHALOGENATED SOLVENTS: TOLUENE, METHYL ETHYL KETONE, CARBON DISULFIDE, ISOBUTANOL, PYRIDINE, BENZENE, 2-ETHOXYETHANOL, AND 2-NITROPROPANE; ALL SPENT SOLVENT MIXTURES/BLENDS CONTAINING, BEFORE USE, A TOTAL OF TEN PERCENT OR MORE (BY VOLUME) OF ONE OR MORE OF THE ABOVE NONHALOGENATED SOLVENTS OR THOSE SOLVENTS LISTED IN F001, F002, OR F004; AND STILL BOTTOMS FROM THE RECOVERY OF THESE SPENT SOLVENTS AND SPENT SOLVENT MIXTURES.	
<b>Hazardous Waste Code:</b> <b>Waste Code Description:</b>					F037 PETROLEUM REFINERY PRIMARY OIL/WATER/SOLIDS SEPARATION SLUDGE - ANY SLUDGE GENERATED FROM THE GRAVITATIONAL SEPARATION OF OIL/WATER/SOLIDS DURING THE STORAGE OR TREATMENT OF PROCESS WASTEWATERS AND OILY COOLING WASTEWATERS FROM PETROLEUM REFINERIES. SUCH SLUDGES INCLUDE, BUT ARE NOT LIMITED TO, THOSE GENERATED IN OIL/WATER/SOLIDS SEPARATORS; TANKS AND IMPOUNDMENTS; DITCHES AND OTHER CONVEYANCES; SUMPS; AND STORM WATER UNITS RECEIVING DRY WEATHER FLOW. SLUDGES GENERATED IN STORM WATER UNITS THAT DO NOT RECEIVE DRY WEATHER FLOW, SLUDGES GENERATED IN AGGRESSIVE BIOLOGICAL TREATMENT UNITS AS DEFINED IN SECTION 261.31(B)(2) (INCLUDING SLUDGES GENERATED IN ONE OR MORE ADDITIONAL UNITS AFTER WASTEWATERS HAVE BEEN TREATED IN AGGRESSIVE BIOLOGICAL TREATMENT UNITS), AND K051 WASTES ARE EXEMPTED FROM THIS LISTING.	

<b>Map Key</b>	<b>Number of Records</b>	<b>Direction</b>	<b>Distance (mi/ft)</b>	<b>Elev/Diff (ft)</b>	<b>Site</b>	<b>DB</b>
<b>Hazardous Waste Code:</b> <b>Waste Code Description:</b>			F038		PETROLEUM REFINERY SECONDARY (EMULSIFIED) OIL/WATER/SOLIDS SEPARATION SLUDGE - ANY SLUDGE AND/OR FLOAT GENERATED FROM THE PHYSICAL AND/OR CHEMICAL SEPARATION OF OIL/WATER/SOLIDS IN PROCESS WASTEWATERS AND OILY COOLING WASTEWATERS FROM PETROLEUM REFINERIES. SUCH WASTES INCLUDE, BUT ARE NOT LIMITED TO, ALL SLUDGES AND FLOATS GENERATED IN INDUCED AIR FLOTATION (IAF) UNITS, TANKS AND IMPOUNDMENTS, AND ALL SLUDGES GENERATED IN DAF UNITS. SLUDGES GENERATED IN STORMWATER UNITS THAT DO NOT RECEIVE DRY WEATHER FLOW, SLUDGES GENERATED IN AGGRESSIVE BIOLOGICAL TREATMENT UNITS AS DEFINED IN SECTION 261.31(B)(2) (INCLUDING SLUDGES GENERATED IN ONE OR MORE ADDITIONAL UNITS AFTER WASTEWATERS HAVE BEEN TREATED IN AGGRESSIVE BIOLOGICAL TREATMENT UNITS), AND F037, K048, AND K051 WASTES ARE EXEMPTED FROM THIS LISTING.	
<b>Hazardous Waste Code:</b> <b>Waste Code Description:</b>			K048		DISSOLVED AIR FLOTATION (DAF) FLOAT FROM THE PETROLEUM REFINING INDUSTRY.	
<b>Hazardous Waste Code:</b> <b>Waste Code Description:</b>			K051		API SEPARATOR SLUDGE FROM THE PETROLEUM REFINING INDUSTRY.	
<b>Hazardous Waste Code:</b> <b>Waste Code Description:</b>			K171		SPENT HYDROTREATING CATALYST FROM PETROLEUM REFINING OPERATIONS, INCLUDING GUARD BEDS USED TO DESULFURIZE FEEDS TO OTHER CATALYTIC REACTORS (THIS LISTING DOES NOT INCLUDE INERT SUPPORT MEDIA)	
<b>Hazardous Waste Code:</b> <b>Waste Code Description:</b>			U134		HYDROFLUORIC ACID (C,T) (OR) HYDROGEN FLUORIDE (C,T)	
<b>Hazardous Waste Code:</b> <b>Waste Code Description:</b>			MN02		Lab Pack Waste	
<b><u>Hazardous Waste Handler Details</u></b>						
<b>Sequence No:</b>			10			
<b>Receive Date:</b>			20220224			
<b>Handler Name:</b>			ST. PAUL PARK REFINING CO LLC			
<b>Federal Waste Generator Code:</b>			1			
<b>Generator Code Description:</b>			Large Quantity Generator			
<b>Source Type:</b>			Annual/Biennial Report update with Notification			
<b><u>Waste Code Details</u></b>						
<b>Hazardous Waste Code:</b> <b>Waste Code Description:</b>			D002		CORROSIVE WASTE	
<b>Hazardous Waste Code:</b> <b>Waste Code Description:</b>			D007		CHROMIUM	
<b>Hazardous Waste Code:</b> <b>Waste Code Description:</b>			D009		MERCURY	
<b>Hazardous Waste Code:</b> <b>Waste Code Description:</b>			D011		SILVER	
<b>Hazardous Waste Code:</b> <b>Waste Code Description:</b>			F005		THE FOLLOWING SPENT NONHALOGENATED SOLVENTS: TOLUENE, METHYL ETHYL KETONE, CARBON DISULFIDE, ISOBUTANOL, PYRIDINE, BENZENE, 2-ETHOXYETHANOL, AND 2-NITROPROPANE; ALL SPENT SOLVENT MIXTURES/BLENDS CONTAINING, BEFORE USE, A TOTAL OF TEN PERCENT OR MORE (BY VOLUME) OF ONE OR MORE OF THE ABOVE NONHALOGENATED SOLVENTS OR THOSE SOLVENTS LISTED IN F001, F002, OR F004; AND STILL BOTTOMS FROM THE RECOVERY OF THESE SPENT SOLVENTS AND SPENT SOLVENT MIXTURES.	
<b>Hazardous Waste Code:</b> <b>Waste Code Description:</b>			F038		PETROLEUM REFINERY SECONDARY (EMULSIFIED) OIL/WATER/SOLIDS SEPARATION SLUDGE - ANY SLUDGE AND/OR FLOAT GENERATED FROM THE PHYSICAL AND/OR CHEMICAL SEPARATION OF OIL/WATER/SOLIDS IN PROCESS WASTEWATERS AND OILY COOLING WASTEWATERS FROM PETROLEUM REFINERIES. SUCH WASTES INCLUDE, BUT ARE NOT LIMITED TO, ALL SLUDGES AND FLOATS GENERATED IN INDUCED AIR FLOTATION (IAF) UNITS, TANKS AND IMPOUNDMENTS, AND ALL SLUDGES GENERATED IN DAF UNITS. SLUDGES GENERATED IN STORMWATER UNITS THAT DO NOT	

<b>Map Key</b>	<b>Number of Records</b>	<b>Direction</b>	<b>Distance (mi/ft)</b>	<b>Elev/Diff (ft)</b>	<b>Site</b>	<b>DB</b>
					RECEIVE DRY WEATHER FLOW, SLUDGES GENERATED IN AGGRESSIVE BIOLOGICAL TREATMENT UNITS AS DEFINED IN SECTION 261.31(B)(2) (INCLUDING SLUDGES GENERATED IN ONE OR MORE ADDITIONAL UNITS AFTER WASTEWATERS HAVE BEEN TREATED IN AGGRESSIVE BIOLOGICAL TREATMENT UNITS), AND F037, K048, AND K051 WASTES ARE EXEMPTED FROM THIS LISTING.	
<b>Hazardous Waste Code:</b>					K050	
<b>Waste Code Description:</b>					HEAT EXCHANGER BUNDLE CLEANING SLUDGE FROM THE PETROLEUM REFINING INDUSTRY.	
<b>Hazardous Waste Code:</b>					K170	
<b>Waste Code Description:</b>					CLARIFIED SLURRY OIL TANK SEDIMENT AND/OR IN-LINE FILTER/SEPARATION SOLIDS FROM PETROLEUM REFINING OPERATIONS	
<b>Hazardous Waste Code:</b>					P098	
<b>Waste Code Description:</b>					POTASSIUM CYANIDE (OR) POTASSIUM CYANIDE K(CN)	
<b>Hazardous Waste Code:</b>					MN02	
<b>Waste Code Description:</b>					Lab Pack Waste	
<b>Hazardous Waste Code:</b>					D001	
<b>Waste Code Description:</b>					IGNITABLE WASTE	
<b>Hazardous Waste Code:</b>					D006	
<b>Waste Code Description:</b>					CADMIUM	
<b>Hazardous Waste Code:</b>					D008	
<b>Waste Code Description:</b>					LEAD	
<b>Hazardous Waste Code:</b>					D010	
<b>Waste Code Description:</b>					SELENIUM	
<b>Hazardous Waste Code:</b>					D018	
<b>Waste Code Description:</b>					BENZENE	
<b>Hazardous Waste Code:</b>					D035	
<b>Waste Code Description:</b>					METHYL ETHYL KETONE	
<b>Hazardous Waste Code:</b>					F037	
<b>Waste Code Description:</b>					PETROLEUM REFINERY PRIMARY OIL/WATER/SOLIDS SEPARATION SLUDGE - ANY SLUDGE GENERATED FROM THE GRAVITATIONAL SEPARATION OF OIL/WATER/SOLIDS DURING THE STORAGE OR TREATMENT OF PROCESS WASTEWATERS AND OILY COOLING WASTEWATERS FROM PETROLEUM REFINERIES. SUCH SLUDGES INCLUDE, BUT ARE NOT LIMITED TO, THOSE GENERATED IN OIL/WATER/SOLIDS SEPARATORS; TANKS AND IMPOUNDMENTS; DITCHES AND OTHER CONVEYANCES; SUMPS; AND STORM WATER UNITS RECEIVING DRY WEATHER FLOW. SLUDGES GENERATED IN STORM WATER UNITS THAT DO NOT RECEIVE DRY WEATHER FLOW, SLUDGES GENERATED IN AGGRESSIVE BIOLOGICAL TREATMENT UNITS AS DEFINED IN SECTION 261.31(B)(2) (INCLUDING SLUDGES GENERATED IN ONE OR MORE ADDITIONAL UNITS AFTER WASTEWATERS HAVE BEEN TREATED IN AGGRESSIVE BIOLOGICAL TREATMENT UNITS), AND K051 WASTES ARE EXEMPTED FROM THIS LISTING.	
<b>Hazardous Waste Code:</b>					K048	
<b>Waste Code Description:</b>					DISSOLVED AIR FLOTATION (DAF) FLOAT FROM THE PETROLEUM REFINING INDUSTRY.	
<b>Hazardous Waste Code:</b>					K051	
<b>Waste Code Description:</b>					API SEPARATOR SLUDGE FROM THE PETROLEUM REFINING INDUSTRY.	
<b>Hazardous Waste Code:</b>					K171	
<b>Waste Code Description:</b>					SPENT HYDROTREATING CATALYST FROM PETROLEUM REFINING OPERATIONS, INCLUDING GUARD BEDS USED TO DESULFURIZE FEEDS TO OTHER CATALYTIC REACTORS (THIS LISTING DOES NOT INCLUDE INERT SUPPORT MEDIA)	
<b>Hazardous Waste Code:</b>					MN01	
<b>Waste Code Description:</b>					Lethal Waste	
<b>Hazardous Waste Code:</b>					MN03	
<b>Waste Code Description:</b>					PCB Waste	

**Hazardous Waste Handler Details**

<b>Map Key</b>	<b>Number of Records</b>	<b>Direction</b>	<b>Distance (mi/ft)</b>	<b>Elev/Diff (ft)</b>	<b>Site</b>	<b>DB</b>
<b>Sequence No:</b>			4			
<b>Receive Date:</b>			20100315			
<b>Handler Name:</b>			MARATHON ASHLAND PETROLEUM, LLC 100 WEST THIRD AVE			
<b>Federal Waste Generator Code:</b>			1			
<b>Generator Code Description:</b>			Large Quantity Generator			
<b>Source Type:</b>			Annual/Biennial Report update with Notification			
<b><u>Waste Code Details</u></b>						
<b>Hazardous Waste Code:</b>			D001			
<b>Waste Code Description:</b>			IGNITABLE WASTE			
<b>Hazardous Waste Code:</b>			D003			
<b>Waste Code Description:</b>			REACTIVE WASTE			
<b>Hazardous Waste Code:</b>			D006			
<b>Waste Code Description:</b>			CADMIUM			
<b>Hazardous Waste Code:</b>			D008			
<b>Waste Code Description:</b>			LEAD			
<b>Hazardous Waste Code:</b>			D010			
<b>Waste Code Description:</b>			SELENIUM			
<b>Hazardous Waste Code:</b>			D016			
<b>Waste Code Description:</b>			2,4-D (2,4-DICHLOROPHENOXYACETIC ACID)			
<b>Hazardous Waste Code:</b>			MN01			
<b>Waste Code Description:</b>			Lethal Waste			
<b>Hazardous Waste Code:</b>			D002			
<b>Waste Code Description:</b>			CORROSIVE WASTE			
<b>Hazardous Waste Code:</b>			D005			
<b>Waste Code Description:</b>			BARIUM			
<b>Hazardous Waste Code:</b>			D007			
<b>Waste Code Description:</b>			CHROMIUM			
<b>Hazardous Waste Code:</b>			D009			
<b>Waste Code Description:</b>			MERCURY			
<b>Hazardous Waste Code:</b>			D011			
<b>Waste Code Description:</b>			SILVER			
<b>Hazardous Waste Code:</b>			D018			
<b>Waste Code Description:</b>			BENZENE			
<b>Hazardous Waste Code:</b>			D026			
<b>Waste Code Description:</b>			CRESOL			
<b>Hazardous Waste Code:</b>			D039			
<b>Waste Code Description:</b>			TETRACHLOROETHYLENE			
<b>Hazardous Waste Code:</b>			F005			
<b>Waste Code Description:</b>			THE FOLLOWING SPENT NONHALOGENATED SOLVENTS: TOLUENE, METHYL ETHYL KETONE, CARBON DISULFIDE, ISOBUTANOL, PYRIDINE, BENZENE, 2-ETHOXYETHANOL, AND 2-NITROPROPANE; ALL SPENT SOLVENT MIXTURES/BLENDS CONTAINING, BEFORE USE, A TOTAL OF TEN PERCENT OR MORE (BY VOLUME) OF ONE OR MORE OF THE ABOVE NONHALOGENATED SOLVENTS OR THOSE SOLVENTS LISTED IN F001, F002, OR F004; AND STILL BOTTOMS FROM THE RECOVERY OF THESE SPENT SOLVENTS AND SPENT SOLVENT MIXTURES.			
<b>Hazardous Waste Code:</b>			F037			
<b>Waste Code Description:</b>			PETROLEUM REFINERY PRIMARY OIL/WATER/SOLIDS SEPARATION SLUDGE - ANY SLUDGE GENERATED FROM THE GRAVITATIONAL SEPARATION OF OIL/WATER/SOLIDS DURING THE STORAGE OR TREATMENT OF PROCESS WASTEWATERS AND OILY COOLING WASTEWATERS FROM PETROLEUM REFINERIES. SUCH SLUDGES INCLUDE, BUT ARE NOT LIMITED TO, THOSE GENERATED IN OIL/WATER/SOLIDS SEPARATORS; TANKS AND IMPOUNDMENTS; DITCHES AND OTHER CONVEYANCES;			

Map Key	Number of Records	Direction	Distance (mi/ft)	Elev/Diff (ft)	Site	DB
					SUMPS; AND STORM WATER UNITS RECEIVING DRY WEATHER FLOW. SLUDGES GENERATED IN STORM WATER UNITS THAT DO NOT RECEIVE DRY WEATHER FLOW, SLUDGES GENERATED IN AGGRESSIVE BIOLOGICAL TREATMENT UNITS AS DEFINED IN SECTION 261.31(B)(2) (INCLUDING SLUDGES GENERATED IN ONE OR MORE ADDITIONAL UNITS AFTER WASTEWATERS HAVE BEEN TREATED IN AGGRESSIVE BIOLOGICAL TREATMENT UNITS), AND K051 WASTES ARE EXEMPTED FROM THIS LISTING.	
					<b>Hazardous Waste Code:</b> F038 <b>Waste Code Description:</b> PETROLEUM REFINERY SECONDARY (EMULSIFIED) OIL/WATER/SOLIDS SEPARATION SLUDGE - ANY SLUDGE AND/OR FLOAT GENERATED FROM THE PHYSICAL AND/OR CHEMICAL SEPARATION OF OIL/WATER/SOLIDS IN PROCESS WASTEWATERS AND OILY COOLING WASTEWATERS FROM PETROLEUM REFINERIES. SUCH WASTES INCLUDE, BUT ARE NOT LIMITED TO, ALL SLUDGES AND FLOATS GENERATED IN INDUCED AIR FLOTATION (IAF) UNITS, TANKS AND IMPOUNDMENTS, AND ALL SLUDGES GENERATED IN DAF UNITS. SLUDGES GENERATED IN STORMWATER UNITS THAT DO NOT RECEIVE DRY WEATHER FLOW, SLUDGES GENERATED IN AGGRESSIVE BIOLOGICAL TREATMENT UNITS AS DEFINED IN SECTION 261.31(B)(2) (INCLUDING SLUDGES GENERATED IN ONE OR MORE ADDITIONAL UNITS AFTER WASTEWATERS HAVE BEEN TREATED IN AGGRESSIVE BIOLOGICAL TREATMENT UNITS), AND F037, K048, AND K051 WASTES ARE EXEMPTED FROM THIS LISTING.	
					<b>Hazardous Waste Code:</b> K048 <b>Waste Code Description:</b> DISSOLVED AIR FLOTATION (DAF) FLOAT FROM THE PETROLEUM REFINING INDUSTRY.	
					<b>Hazardous Waste Code:</b> K050 <b>Waste Code Description:</b> HEAT EXCHANGER BUNDLE CLEANING SLUDGE FROM THE PETROLEUM REFINING INDUSTRY.	
					<b>Hazardous Waste Code:</b> K051 <b>Waste Code Description:</b> API SEPARATOR SLUDGE FROM THE PETROLEUM REFINING INDUSTRY.	
					<b>Hazardous Waste Code:</b> K170 <b>Waste Code Description:</b> CLARIFIED SLURRY OIL TANK SEDIMENT AND/OR IN-LINE FILTER/SEPARATION SOLIDS FROM PETROLEUM REFINING OPERATIONS	
					<b>Hazardous Waste Code:</b> K171 <b>Waste Code Description:</b> SPENT HYDROTREATING CATALYST FROM PETROLEUM REFINING OPERATIONS, INCLUDING GUARD BEDS USED TO DESULFURIZE FEEDS TO OTHER CATALYTIC REACTORS (THIS LISTING DOES NOT INCLUDE INERT SUPPORT MEDIA)	
					<b>Hazardous Waste Code:</b> P001 <b>Waste Code Description:</b> 2H-1-BENZOPYRAN-2-ONE, 4-HYDROXY-3-(3-OXO-1-PHENYLBUTYL)-, & SALTS, WHEN PRESENT AT CONCENTRATIONS GREATER THAN 0.3% (OR) WARFARIN, & SALTS, WHEN PRESENT AT CONCENTRATIONS GREATER THAN 0.3%	
					<b>Hazardous Waste Code:</b> U031 <b>Waste Code Description:</b> 1-BUTANOL (I) (OR) N-BUTYL ALCOHOL (I)	
					<b>Hazardous Waste Code:</b> U057 <b>Waste Code Description:</b> CYCLOHEXANONE (I)	
					<b>Hazardous Waste Code:</b> U061 <b>Waste Code Description:</b> BENZENE, 1,1'-(2,2,2-TRICHLOROETHYLIDENE)BIS[4-CHLORO- (OR) DDT	
					<b>Hazardous Waste Code:</b> U134 <b>Waste Code Description:</b> HYDROFLUORIC ACID (C,T) (OR) HYDROGEN FLUORIDE (C,T)	
					<b>Hazardous Waste Code:</b> U226 <b>Waste Code Description:</b> ETHANE, 1,1,1-TRICHLORO- (OR) METHYL CHLOROFORM	
					<b>Hazardous Waste Code:</b> U239 <b>Waste Code Description:</b> BENZENE, DIMETHYL- (I,T) (OR) XYLENE (I)	
					<b>Hazardous Waste Code:</b> MN02 <b>Waste Code Description:</b> Lab Pack Waste	

**Hazardous Waste Handler Details**

**Sequence No:** 7  
**Receive Date:** 20160225  
**Handler Name:** SAINT PAUL PARK REFINING CO LLC



<b>Map Key</b>	<b>Number of Records</b>	<b>Direction</b>	<b>Distance (mi/ft)</b>	<b>Elev/Diff (ft)</b>	<b>Site</b>	<b>DB</b>
<b>Federal Waste Generator Code:</b>		1				
<b>Generator Code Description:</b>		Large Quantity Generator				
<b>Source Type:</b>		Annual/Biennial Report update with Notification				
<b><u>Waste Code Details</u></b>						
<b>Hazardous Waste Code:</b>		D001				
<b>Waste Code Description:</b>		IGNITABLE WASTE				
<b>Hazardous Waste Code:</b>		D002				
<b>Waste Code Description:</b>		CORROSIVE WASTE				
<b>Hazardous Waste Code:</b>		D003				
<b>Waste Code Description:</b>		REACTIVE WASTE				
<b>Hazardous Waste Code:</b>		D004				
<b>Waste Code Description:</b>		ARSENIC				
<b>Hazardous Waste Code:</b>		D005				
<b>Waste Code Description:</b>		BARIUM				
<b>Hazardous Waste Code:</b>		D006				
<b>Waste Code Description:</b>		CADMIUM				
<b>Hazardous Waste Code:</b>		D007				
<b>Waste Code Description:</b>		CHROMIUM				
<b>Hazardous Waste Code:</b>		D008				
<b>Waste Code Description:</b>		LEAD				
<b>Hazardous Waste Code:</b>		D009				
<b>Waste Code Description:</b>		MERCURY				
<b>Hazardous Waste Code:</b>		D010				
<b>Waste Code Description:</b>		SELENIUM				
<b>Hazardous Waste Code:</b>		D011				
<b>Waste Code Description:</b>		SILVER				
<b>Hazardous Waste Code:</b>		D016				
<b>Waste Code Description:</b>		2,4-D (2,4-DICHLOROPHENOXYACETIC ACID)				
<b>Hazardous Waste Code:</b>		D018				
<b>Waste Code Description:</b>		BENZENE				
<b>Hazardous Waste Code:</b>		D026				
<b>Waste Code Description:</b>		CRESOL				
<b>Hazardous Waste Code:</b>		D027				
<b>Waste Code Description:</b>		1,4-DICHLOROBENZENE				
<b>Hazardous Waste Code:</b>		D035				
<b>Waste Code Description:</b>		METHYL ETHYL KETONE				
<b>Hazardous Waste Code:</b>		D037				
<b>Waste Code Description:</b>		PENTACHLOROPHENOL				
<b>Hazardous Waste Code:</b>		D038				
<b>Waste Code Description:</b>		PYRIDINE				
<b>Hazardous Waste Code:</b>		D039				
<b>Waste Code Description:</b>		TETRACHLOROETHYLENE				
<b>Hazardous Waste Code:</b>		D040				
<b>Waste Code Description:</b>		TRICHLORETHYLENE				
<b>Hazardous Waste Code:</b>		F002				
<b>Waste Code Description:</b>		THE FOLLOWING SPENT HALOGENATED SOLVENTS: TETRACHLOROETHYLENE, METHYLENE				

<i>Map Key</i>	<i>Number of Records</i>	<i>Direction</i>	<i>Distance (mi/ft)</i>	<i>Elev/Diff (ft)</i>	<i>Site</i>	<i>DB</i>
					CHLORIDE, TRICHLOROETHYLENE, 1,1,1-TRICHLOROETHANE, CHLOROENZENE, 1,1,2-TRICHLORO-1,2,2-TRIFLUOROETHANE, ORTHO-DICHLOROBENZENE, TRICHLOROFLUOROMETHANE, AND 1,1,2, TRICHLOROETHANE; ALL SPENT SOLVENT MIXTURES/BLENDS CONTAINING, BEFORE USE, A TOTAL OF TEN PERCENT OR MORE (BY VOLUME) OF ONE OR MORE OF THE ABOVE HALOGENATED SOLVENTS OR THOSE SOLVENTS LISTED IN F001, F004, AND F005; AND STILL BOTTOMS FROM THE RECOVERY OF THESE SPENT SOLVENTS AND SPENT SOLVENT MIXTURES.	
<b>Hazardous Waste Code:</b>					F005	
<b>Waste Code Description:</b>					THE FOLLOWING SPENT NONHALOGENATED SOLVENTS: TOLUENE, METHYL ETHYL KETONE, CARBON DISULFIDE, ISOBUTANOL, PYRIDINE, BENZENE, 2-ETHOXYETHANOL, AND 2-NITROPROPANE; ALL SPENT SOLVENT MIXTURES/BLENDS CONTAINING, BEFORE USE, A TOTAL OF TEN PERCENT OR MORE (BY VOLUME) OF ONE OR MORE OF THE ABOVE NONHALOGENATED SOLVENTS OR THOSE SOLVENTS LISTED IN F001, F002, OR F004; AND STILL BOTTOMS FROM THE RECOVERY OF THESE SPENT SOLVENTS AND SPENT SOLVENT MIXTURES.	
<b>Hazardous Waste Code:</b>					F037	
<b>Waste Code Description:</b>					PETROLEUM REFINERY PRIMARY OIL/WATER/SOLIDS SEPARATION SLUDGE - ANY SLUDGE GENERATED FROM THE GRAVITATIONAL SEPARATION OF OIL/WATER/SOLIDS DURING THE STORAGE OR TREATMENT OF PROCESS WASTEWATERS AND OILY COOLING WASTEWATERS FROM PETROLEUM REFINERIES. SUCH SLUDGES INCLUDE, BUT ARE NOT LIMITED TO, THOSE GENERATED IN OIL/WATER/SOLIDS SEPARATORS; TANKS AND IMPOUNDMENTS; DITCHES AND OTHER CONVEYANCES; SUMPS; AND STORM WATER UNITS RECEIVING DRY WEATHER FLOW. SLUDGES GENERATED IN STORM WATER UNITS THAT DO NOT RECEIVE DRY WEATHER FLOW, SLUDGES GENERATED IN AGGRESSIVE BIOLOGICAL TREATMENT UNITS AS DEFINED IN SECTION 261.31(B)(2) (INCLUDING SLUDGES GENERATED IN ONE OR MORE ADDITIONAL UNITS AFTER WASTEWATERS HAVE BEEN TREATED IN AGGRESSIVE BIOLOGICAL TREATMENT UNITS), AND K051 WASTES ARE EXEMPTED FROM THIS LISTING.	
<b>Hazardous Waste Code:</b>					F038	
<b>Waste Code Description:</b>					PETROLEUM REFINERY SECONDARY (EMULSIFIED) OIL/WATER/SOLIDS SEPARATION SLUDGE - ANY SLUDGE AND/OR FLOAT GENERATED FROM THE PHYSICAL AND/OR CHEMICAL SEPARATION OF OIL/WATER/SOLIDS IN PROCESS WASTEWATERS AND OILY COOLING WASTEWATERS FROM PETROLEUM REFINERIES. SUCH WASTES INCLUDE, BUT ARE NOT LIMITED TO, ALL SLUDGES AND FLOATS GENERATED IN INDUCED AIR FLOTATION (IAF) UNITS, TANKS AND IMPOUNDMENTS, AND ALL SLUDGES GENERATED IN DAF UNITS. SLUDGES GENERATED IN STORMWATER UNITS THAT DO NOT RECEIVE DRY WEATHER FLOW, SLUDGES GENERATED IN AGGRESSIVE BIOLOGICAL TREATMENT UNITS AS DEFINED IN SECTION 261.31(B)(2) (INCLUDING SLUDGES GENERATED IN ONE OR MORE ADDITIONAL UNITS AFTER WASTEWATERS HAVE BEEN TREATED IN AGGRESSIVE BIOLOGICAL TREATMENT UNITS), AND F037, K048, AND K051 WASTES ARE EXEMPTED FROM THIS LISTING.	
<b>Hazardous Waste Code:</b>					K048	
<b>Waste Code Description:</b>					DISSOLVED AIR FLOTATION (DAF) FLOAT FROM THE PETROLEUM REFINING INDUSTRY.	
<b>Hazardous Waste Code:</b>					K049	
<b>Waste Code Description:</b>					SLOP OIL EMULSION SOLIDS FROM THE PETROLEUM REFINING INDUSTRY.	
<b>Hazardous Waste Code:</b>					K050	
<b>Waste Code Description:</b>					HEAT EXCHANGER BUNDLE CLEANING SLUDGE FROM THE PETROLEUM REFINING INDUSTRY.	
<b>Hazardous Waste Code:</b>					K051	
<b>Waste Code Description:</b>					API SEPARATOR SLUDGE FROM THE PETROLEUM REFINING INDUSTRY.	
<b>Hazardous Waste Code:</b>					K060	
<b>Waste Code Description:</b>					AMMONIA STILL LIME SLUDGE FROM COKING OPERATIONS.	
<b>Hazardous Waste Code:</b>					K170	
<b>Waste Code Description:</b>					CLARIFIED SLURRY OIL TANK SEDIMENT AND/OR IN-LINE FILTER/SEPARATION SOLIDS FROM PETROLEUM REFINING OPERATIONS	
<b>Hazardous Waste Code:</b>					K171	
<b>Waste Code Description:</b>					SPENT HYDROTREATING CATALYST FROM PETROLEUM REFINING OPERATIONS, INCLUDING GUARD BEDS USED TO DESULFURIZE FEEDS TO OTHER CATALYTIC REACTORS (THIS LISTING DOES NOT INCLUDE INERT SUPPORT MEDIA)	
<b>Hazardous Waste Code:</b>					U002	
<b>Waste Code Description:</b>					2-PROPANONE (I) (OR) ACETONE (I)	
<b>Hazardous Waste Code:</b>					U031	
<b>Waste Code Description:</b>					1-BUTANOL (I) (OR) N-BUTYL ALCOHOL (I)	

<b>Map Key</b>	<b>Number of Records</b>	<b>Direction</b>	<b>Distance (mi/ft)</b>	<b>Elev/Diff (ft)</b>	<b>Site</b>	<b>DB</b>
<b>Hazardous Waste Code:</b>			U057			
<b>Waste Code Description:</b>			CYCLOHEXANONE (I)			
<b>Hazardous Waste Code:</b>			U061			
<b>Waste Code Description:</b>			BENZENE, 1,1'-(2,2,2-TRICHLOROETHYLIDENE)BIS[4-CHLORO-	(OR) DDT		
<b>Hazardous Waste Code:</b>			U063			
<b>Waste Code Description:</b>			DIBENZ[A,H]ANTHRACENE			
<b>Hazardous Waste Code:</b>			U122			
<b>Waste Code Description:</b>			FORMALDEHYDE			
<b>Hazardous Waste Code:</b>			U134			
<b>Waste Code Description:</b>			HYDROFLUORIC ACID (C,T) (OR) HYDROGEN FLUORIDE (C,T)			
<b>Hazardous Waste Code:</b>			U188			
<b>Waste Code Description:</b>			PHENOL			
<b>Hazardous Waste Code:</b>			U213			
<b>Waste Code Description:</b>			FURAN, TETRAHYDRO-(I) (OR) TETRAHYDROFURAN (I)			
<b>Hazardous Waste Code:</b>			U226			
<b>Waste Code Description:</b>			ETHANE, 1,1,1-TRICHLORO- (OR) METHYL CHLOROFORM			
<b>Hazardous Waste Code:</b>			U239			
<b>Waste Code Description:</b>			BENZENE, DIMETHYL- (I,T) (OR) XYLENE (I)			
<b>Hazardous Waste Code:</b>			MN01			
<b>Waste Code Description:</b>			Lethal Waste			
<b>Hazardous Waste Code:</b>			MN02			
<b>Waste Code Description:</b>			Lab Pack Waste			
<b>Hazardous Waste Code:</b>			MN03			
<b>Waste Code Description:</b>			PCB Waste			

#### Hazardous Waste Handler Details

**Sequence No:** 3  
**Receive Date:** 20100803  
**Handler Name:** MARATHON ASHLAND PETROLEUM, LLC 100 WEST THIRD AVE  
**Federal Waste Generator Code:** 1  
**Generator Code Description:** Large Quantity Generator  
**Source Type:** Implementer

#### Waste Code Details

**Hazardous Waste Code:** D001  
**Waste Code Description:** IGNITABLE WASTE  
  
**Hazardous Waste Code:** D003  
**Waste Code Description:** REACTIVE WASTE  
  
**Hazardous Waste Code:** D005  
**Waste Code Description:** BARIUM  
  
**Hazardous Waste Code:** D006  
**Waste Code Description:** CADMIUM  
  
**Hazardous Waste Code:** D007  
**Waste Code Description:** CHROMIUM  
  
**Hazardous Waste Code:** D008  
**Waste Code Description:** LEAD  
  
**Hazardous Waste Code:** D009  
**Waste Code Description:** MERCURY

<b>Map Key</b>	<b>Number of Records</b>	<b>Direction</b>	<b>Distance (mi/ft)</b>	<b>Elev/Diff (ft)</b>	<b>Site</b>	<b>DB</b>
<b>Hazardous Waste Code:</b> <b>Waste Code Description:</b>			D010 SELENIUM			
<b>Hazardous Waste Code:</b> <b>Waste Code Description:</b>			D011 SILVER			
<b>Hazardous Waste Code:</b> <b>Waste Code Description:</b>			D016 2,4-D (2,4-DICHLOROPHENOXYACETIC ACID)			
<b>Hazardous Waste Code:</b> <b>Waste Code Description:</b>			D018 BENZENE			
<b>Hazardous Waste Code:</b> <b>Waste Code Description:</b>			D026 CRESOL			
<b>Hazardous Waste Code:</b> <b>Waste Code Description:</b>			D039 TETRACHLOROETHYLENE			
<b>Hazardous Waste Code:</b> <b>Waste Code Description:</b>			F005 THE FOLLOWING SPENT NONHALOGENATED SOLVENTS: TOLUENE, METHYL ETHYL KETONE, CARBON DISULFIDE, ISOBUTANOL, PYRIDINE, BENZENE, 2-ETHOXYETHANOL, AND 2-NITROPROPANE; ALL SPENT SOLVENT MIXTURES/BLENDS CONTAINING, BEFORE USE, A TOTAL OF TEN PERCENT OR MORE (BY VOLUME) OF ONE OR MORE OF THE ABOVE NONHALOGENATED SOLVENTS OR THOSE SOLVENTS LISTED IN F001, F002, OR F004; AND STILL BOTTOMS FROM THE RECOVERY OF THESE SPENT SOLVENTS AND SPENT SOLVENT MIXTURES.			
<b>Hazardous Waste Code:</b> <b>Waste Code Description:</b>			F037 PETROLEUM REFINERY PRIMARY OIL/WATER/SOLIDS SEPARATION SLUDGE - ANY SLUDGE GENERATED FROM THE GRAVITATIONAL SEPARATION OF OIL/WATER/SOLIDS DURING THE STORAGE OR TREATMENT OF PROCESS WASTEWATERS AND OILY COOLING WASTEWATERS FROM PETROLEUM REFINERIES. SUCH SLUDGES INCLUDE, BUT ARE NOT LIMITED TO, THOSE GENERATED IN OIL/WATER/SOLIDS SEPARATORS; TANKS AND IMPOUNDMENTS; DITCHES AND OTHER CONVEYANCES; SUMPS; AND STORM WATER UNITS RECEIVING DRY WEATHER FLOW. SLUDGES GENERATED IN STORM WATER UNITS THAT DO NOT RECEIVE DRY WEATHER FLOW, SLUDGES GENERATED IN AGGRESSIVE BIOLOGICAL TREATMENT UNITS AS DEFINED IN SECTION 261.31(B)(2) (INCLUDING SLUDGES GENERATED IN ONE OR MORE ADDITIONAL UNITS AFTER WASTEWATERS HAVE BEEN TREATED IN AGGRESSIVE BIOLOGICAL TREATMENT UNITS), AND K051 WASTES ARE EXEMPTED FROM THIS LISTING.			
<b>Hazardous Waste Code:</b> <b>Waste Code Description:</b>			F038 PETROLEUM REFINERY SECONDARY (EMULSIFIED) OIL/WATER/SOLIDS SEPARATION SLUDGE - ANY SLUDGE AND/OR FLOAT GENERATED FROM THE PHYSICAL AND/OR CHEMICAL SEPARATION OF OIL/WATER/SOLIDS IN PROCESS WASTEWATERS AND OILY COOLING WASTEWATERS FROM PETROLEUM REFINERIES. SUCH WASTES INCLUDE, BUT ARE NOT LIMITED TO, ALL SLUDGES AND FLOATS GENERATED IN INDUCED AIR FLOTATION (IAF) UNITS, TANKS AND IMPOUNDMENTS, AND ALL SLUDGES GENERATED IN DAF UNITS. SLUDGES GENERATED IN STORMWATER UNITS THAT DO NOT RECEIVE DRY WEATHER FLOW, SLUDGES GENERATED IN AGGRESSIVE BIOLOGICAL TREATMENT UNITS AS DEFINED IN SECTION 261.31(B)(2) (INCLUDING SLUDGES GENERATED IN ONE OR MORE ADDITIONAL UNITS AFTER WASTEWATERS HAVE BEEN TREATED IN AGGRESSIVE BIOLOGICAL TREATMENT UNITS), AND F037, K048, AND K051 WASTES ARE EXEMPTED FROM THIS LISTING.			
<b>Hazardous Waste Code:</b> <b>Waste Code Description:</b>			K048 DISSOLVED AIR FLOTATION (DAF) FLOAT FROM THE PETROLEUM REFINING INDUSTRY.			
<b>Hazardous Waste Code:</b> <b>Waste Code Description:</b>			K050 HEAT EXCHANGER BUNDLE CLEANING SLUDGE FROM THE PETROLEUM REFINING INDUSTRY.			
<b>Hazardous Waste Code:</b> <b>Waste Code Description:</b>			K051 API SEPARATOR SLUDGE FROM THE PETROLEUM REFINING INDUSTRY.			
<b>Hazardous Waste Code:</b> <b>Waste Code Description:</b>			K170 CLARIFIED SLURRY OIL TANK SEDIMENT AND/OR IN-LINE FILTER/SEPARATION SOLIDS FROM PETROLEUM REFINING OPERATIONS			
<b>Hazardous Waste Code:</b> <b>Waste Code Description:</b>			K171 SPENT HYDROTREATING CATALYST FROM PETROLEUM REFINING OPERATIONS, INCLUDING GUARD BEDS USED TO DESULFURIZE FEEDS TO OTHER CATALYTIC REACTORS (THIS LISTING DOES NOT INCLUDE INERT SUPPORT MEDIA)			

<b>Map Key</b>	<b>Number of Records</b>	<b>Direction</b>	<b>Distance (mi/ft)</b>	<b>Elev/Diff (ft)</b>	<b>Site</b>	<b>DB</b>
<b>Hazardous Waste Code:</b> <b>Waste Code Description:</b>		P001			2H-1-BENZOPYRAN-2-ONE, 4-HYDROXY-3-(3-OXO-1-PHENYLBUTYL)-, & SALTS, WHEN PRESENT AT CONCENTRATIONS GREATER THAN 0.3% (OR) WARFARIN, & SALTS, WHEN PRESENT AT CONCENTRATIONS GREATER THAN 0.3%	
<b>Hazardous Waste Code:</b> <b>Waste Code Description:</b>		U031			1-BUTANOL (I) (OR) N-BUTYL ALCOHOL (I)	
<b>Hazardous Waste Code:</b> <b>Waste Code Description:</b>		U057			CYCLOHEXANONE (I)	
<b>Hazardous Waste Code:</b> <b>Waste Code Description:</b>		U061			BENZENE, 1,1'-(2,2,2-TRICHLOROETHYLIDENE)BIS[4-CHLORO- (OR) DDT	
<b>Hazardous Waste Code:</b> <b>Waste Code Description:</b>		U134			HYDROFLUORIC ACID (C,T) (OR) HYDROGEN FLUORIDE (C,T)	
<b>Hazardous Waste Code:</b> <b>Waste Code Description:</b>		U226			ETHANE, 1,1,1-TRICHLORO- (OR) METHYL CHLOROFORM	
<b>Hazardous Waste Code:</b> <b>Waste Code Description:</b>		U239			BENZENE, DIMETHYL- (I,T) (OR) XYLENE (I)	
<b>Hazardous Waste Code:</b> <b>Waste Code Description:</b>		MN01			Lethal Waste	
<b>Hazardous Waste Code:</b> <b>Waste Code Description:</b>		MN02			Lab Pack Waste	
<b>Hazardous Waste Code:</b> <b>Waste Code Description:</b>		D002			CORROSIVE WASTE	

**Hazardous Waste Handler Details**

**Sequence No:** 1  
**Receive Date:** 19911127  
**Handler Name:** MARATHON ASHLAND PETROLEUM LLC  
**Federal Waste Generator Code:** 1  
**Generator Code Description:** Large Quantity Generator  
**Source Type:** Implementer

**Hazardous Waste Handler Details**

**Sequence No:** 3  
**Receive Date:** 19940225  
**Handler Name:** ASHLAND PETROLEUM CO  
**Federal Waste Generator Code:** 1  
**Generator Code Description:** Large Quantity Generator  
**Source Type:** Annual/Biennial Report

**Hazardous Waste Handler Details**

**Sequence No:** 1  
**Receive Date:** 19900702  
**Handler Name:** ASHLAND - ST PAUL PARK REFINERY  
**Federal Waste Generator Code:** 1  
**Generator Code Description:** Large Quantity Generator  
**Source Type:** Annual/Biennial Report

**Hazardous Waste Handler Details**

**Sequence No:** 5  
**Receive Date:** 20000229  
**Handler Name:** MARATHON ASHLAND PETROLEUM, LLC

**Federal Waste Generator Code:** 1  
**Generator Code Description:** Large Quantity Generator  
**Source Type:** Annual/Biennial Report

**Hazardous Waste Handler Details**

**Sequence No:** 6  
**Receive Date:** 20020207  
**Handler Name:** MARATHON ASHLAND PETROLEUM, LLC  
**Federal Waste Generator Code:** 1  
**Generator Code Description:** Large Quantity Generator  
**Source Type:** Annual/Biennial Report

**Waste Code Details**

**Hazardous Waste Code:** D002  
**Waste Code Description:** CORROSIVE WASTE

**Hazardous Waste Code:** D006  
**Waste Code Description:** CADMIUM

**Hazardous Waste Code:** D039  
**Waste Code Description:** TETRACHLOROETHYLENE

**Hazardous Waste Code:** K048  
**Waste Code Description:** DISSOLVED AIR FLOTATION (DAF) FLOAT FROM THE PETROLEUM REFINING INDUSTRY.

**Hazardous Waste Code:** K050  
**Waste Code Description:** HEAT EXCHANGER BUNDLE CLEANING SLUDGE FROM THE PETROLEUM REFINING INDUSTRY.

**Hazardous Waste Code:** K170  
**Waste Code Description:** CLARIFIED SLURRY OIL TANK SEDIMENT AND/OR IN-LINE FILTER/SEPARATION SOLIDS FROM PETROLEUM REFINING OPERATIONS

**Hazardous Waste Code:** D001  
**Waste Code Description:** IGNITABLE WASTE

**Hazardous Waste Code:** D003  
**Waste Code Description:** REACTIVE WASTE

**Hazardous Waste Code:** D008  
**Waste Code Description:** LEAD

**Hazardous Waste Code:** D009  
**Waste Code Description:** MERCURY

**Hazardous Waste Code:** F037  
**Waste Code Description:** PETROLEUM REFINERY PRIMARY OIL/WATER/SOLIDS SEPARATION SLUDGE - ANY SLUDGE GENERATED FROM THE GRAVITATIONAL SEPARATION OF OIL/WATER/SOLIDS DURING THE STORAGE OR TREATMENT OF PROCESS WASTEWATERS AND OILY COOLING WASTEWATERS FROM PETROLEUM REFINERIES. SUCH SLUDGES INCLUDE, BUT ARE NOT LIMITED TO, THOSE GENERATED IN OIL/WATER/SOLIDS SEPARATORS; TANKS AND IMPOUNDMENTS; DITCHES AND OTHER CONVEYANCES; SUMPS; AND STORM WATER UNITS RECEIVING DRY WEATHER FLOW. SLUDGES GENERATED IN STORM WATER UNITS THAT DO NOT RECEIVE DRY WEATHER FLOW, SLUDGES GENERATED IN AGGRESSIVE BIOLOGICAL TREATMENT UNITS AS DEFINED IN SECTION 261.31(B)(2) (INCLUDING SLUDGES GENERATED IN ONE OR MORE ADDITIONAL UNITS AFTER WASTEWATERS HAVE BEEN TREATED IN AGGRESSIVE BIOLOGICAL TREATMENT UNITS), AND K051 WASTES ARE EXEMPTED FROM THIS LISTING.

**Hazardous Waste Code:** K049  
**Waste Code Description:** SLOP OIL EMULSION SOLIDS FROM THE PETROLEUM REFINING INDUSTRY.

**Hazardous Waste Code:** K051  
**Waste Code Description:** API SEPARATOR SLUDGE FROM THE PETROLEUM REFINING INDUSTRY.

**Hazardous Waste Code:** K171  
**Waste Code Description:** SPENT HYDROTREATING CATALYST FROM PETROLEUM REFINING OPERATIONS, INCLUDING GUARD

Map Key	Number of Records	Direction	Distance (mi/ft)	Elev/Diff (ft)	Site	DB
---------	-------------------	-----------	------------------	----------------	------	----

BEDS USED TO DESULFURIZE FEEDS TO OTHER CATALYTIC REACTORS (THIS LISTING DOES NOT INCLUDE INERT SUPPORT MEDIA)

**Hazardous Waste Handler Details**

**Sequence No:** 5  
**Receive Date:** 20120314  
**Handler Name:** SAINT PAUL PARK REFINING CO LLC  
**Federal Waste Generator Code:** 1  
**Generator Code Description:** Large Quantity Generator  
**Source Type:** Annual/Biennial Report update with Notification

**Waste Code Details**

**Hazardous Waste Code:** D002  
**Waste Code Description:** CORROSIVE WASTE

**Hazardous Waste Code:** D004  
**Waste Code Description:** ARSENIC

**Hazardous Waste Code:** D006  
**Waste Code Description:** CADMIUM

**Hazardous Waste Code:** D008  
**Waste Code Description:** LEAD

**Hazardous Waste Code:** D010  
**Waste Code Description:** SELENIUM

**Hazardous Waste Code:** D016  
**Waste Code Description:** 2,4-D (2,4-DICHLOROPHOXYACETIC ACID)

**Hazardous Waste Code:** D026  
**Waste Code Description:** CRESOL

**Hazardous Waste Code:** F005  
**Waste Code Description:** THE FOLLOWING SPENT NONHALOGENATED SOLVENTS: TOLUENE, METHYL ETHYL KETONE, CARBON DISULFIDE, ISOBUTANOL, PYRIDINE, BENZENE, 2-ETHOXYETHANOL, AND 2-NITROPROPANE; ALL SPENT SOLVENT MIXTURES/BLENDS CONTAINING, BEFORE USE, A TOTAL OF TEN PERCENT OR MORE (BY VOLUME) OF ONE OR MORE OF THE ABOVE NONHALOGENATED SOLVENTS OR THOSE SOLVENTS LISTED IN F001, F002, OR F004; AND STILL BOTTOMS FROM THE RECOVERY OF THESE SPENT SOLVENTS AND SPENT SOLVENT MIXTURES.

**Hazardous Waste Code:** F038  
**Waste Code Description:** PETROLEUM REFINERY SECONDARY (EMULSIFIED) OIL/WATER/SOLIDS SEPARATION SLUDGE - ANY SLUDGE AND/OR FLOAT GENERATED FROM THE PHYSICAL AND/OR CHEMICAL SEPARATION OF OIL/WATER/SOLIDS IN PROCESS WASTEWATERS AND OILY COOLING WASTEWATERS FROM PETROLEUM REFINERIES. SUCH WASTES INCLUDE, BUT ARE NOT LIMITED TO, ALL SLUDGES AND FLOATS GENERATED IN INDUCED AIR FLOTATION (IAF) UNITS, TANKS AND IMPOUNDMENTS, AND ALL SLUDGES GENERATED IN DAF UNITS. SLUDGES GENERATED IN STORMWATER UNITS THAT DO NOT RECEIVE DRY WEATHER FLOW, SLUDGES GENERATED IN AGGRESSIVE BIOLOGICAL TREATMENT UNITS AS DEFINED IN SECTION 261.31(B)(2) (INCLUDING SLUDGES GENERATED IN ONE OR MORE ADDITIONAL UNITS AFTER WASTEWATERS HAVE BEEN TREATED IN AGGRESSIVE BIOLOGICAL TREATMENT UNITS), AND F037, K048, AND K051 WASTES ARE EXEMPTED FROM THIS LISTING.

**Hazardous Waste Code:** K050  
**Waste Code Description:** HEAT EXCHANGER BUNDLE CLEANING SLUDGE FROM THE PETROLEUM REFINING INDUSTRY.

**Hazardous Waste Code:** D003  
**Waste Code Description:** REACTIVE WASTE

**Hazardous Waste Code:** D005  
**Waste Code Description:** BARIUM

**Hazardous Waste Code:** D007  
**Waste Code Description:** CHROMIUM

<b>Map Key</b>	<b>Number of Records</b>	<b>Direction</b>	<b>Distance (mi/ft)</b>	<b>Elev/Diff (ft)</b>	<b>Site</b>	<b>DB</b>	
<b>Hazardous Waste Code:</b>			D009				
<b>Waste Code Description:</b>			MERCURY				
<b>Hazardous Waste Code:</b>			D011				
<b>Waste Code Description:</b>			SILVER				
<b>Hazardous Waste Code:</b>			D018				
<b>Waste Code Description:</b>			BENZENE				
<b>Hazardous Waste Code:</b>			D039				
<b>Waste Code Description:</b>			TETRACHLOROETHYLENE				
<b>Hazardous Waste Code:</b>			F037				
<b>Waste Code Description:</b>			PETROLEUM REFINERY PRIMARY OIL/WATER/SOLIDS SEPARATION SLUDGE - ANY SLUDGE GENERATED FROM THE GRAVITATIONAL SEPARATION OF OIL/WATER/SOLIDS DURING THE STORAGE OR TREATMENT OF PROCESS WASTEWATERS AND OILY COOLING WASTEWATERS FROM PETROLEUM REFINERIES. SUCH SLUDGES INCLUDE, BUT ARE NOT LIMITED TO, THOSE GENERATED IN OIL/WATER/SOLIDS SEPARATORS; TANKS AND IMPOUNDMENTS; DITCHES AND OTHER CONVEYANCES; SUMPS; AND STORM WATER UNITS RECEIVING DRY WEATHER FLOW. SLUDGES GENERATED IN STORM WATER UNITS THAT DO NOT RECEIVE DRY WEATHER FLOW, SLUDGES GENERATED IN AGGRESSIVE BIOLOGICAL TREATMENT UNITS AS DEFINED IN SECTION 261.31(B)(2) (INCLUDING SLUDGES GENERATED IN ONE OR MORE ADDITIONAL UNITS AFTER WASTEWATERS HAVE BEEN TREATED IN AGGRESSIVE BIOLOGICAL TREATMENT UNITS), AND K051 WASTES ARE EXEMPTED FROM THIS LISTING.				
<b>Hazardous Waste Code:</b>			K048				
<b>Waste Code Description:</b>			DISSOLVED AIR FLOTATION (DAF) FLOAT FROM THE PETROLEUM REFINING INDUSTRY.				
<b>Hazardous Waste Code:</b>			K051				
<b>Waste Code Description:</b>			API SEPARATOR SLUDGE FROM THE PETROLEUM REFINING INDUSTRY.				
<b>Hazardous Waste Code:</b>			K170				
<b>Waste Code Description:</b>			CLARIFIED SLURRY OIL TANK SEDIMENT AND/OR IN-LINE FILTER/SEPARATION SOLIDS FROM PETROLEUM REFINING OPERATIONS				
<b>Hazardous Waste Code:</b>			K171				
<b>Waste Code Description:</b>			SPENT HYDROTREATING CATALYST FROM PETROLEUM REFINING OPERATIONS, INCLUDING GUARD BEDS USED TO DESULFURIZE FEEDS TO OTHER CATALYTIC REACTORS (THIS LISTING DOES NOT INCLUDE INERT SUPPORT MEDIA)				
<b>Hazardous Waste Code:</b>			U057				
<b>Waste Code Description:</b>			CYCLOHEXANONE (I)				
<b>Hazardous Waste Code:</b>			U134				
<b>Waste Code Description:</b>			HYDROFLUORIC ACID (C,T) (OR) HYDROGEN FLUORIDE (C,T)				
<b>Hazardous Waste Code:</b>			U226				
<b>Waste Code Description:</b>			ETHANE, 1,1,1-TRICHLORO- (OR) METHYL CHLOROFORM				
<b>Hazardous Waste Code:</b>			MN02				
<b>Waste Code Description:</b>			Lab Pack Waste				
<b>Hazardous Waste Code:</b>			MN03				
<b>Waste Code Description:</b>			PCB Waste				
<b>Hazardous Waste Code:</b>			D001				
<b>Waste Code Description:</b>			IGNITABLE WASTE				

**Hazardous Waste Handler Details**

**Sequence No:** 4  
**Receive Date:** 19980227  
**Handler Name:** MARATHON ASHLAND PETROLEUM, LLC  
**Federal Waste Generator Code:** 1  
**Generator Code Description:** Large Quantity Generator  
**Source Type:** Annual/Biennial Report



<b>Map Key</b>	<b>Number of Records</b>	<b>Direction</b>	<b>Distance (mi/ft)</b>	<b>Elev/Diff (ft)</b>	<b>Site</b>	<b>DB</b>
----------------	--------------------------	------------------	-------------------------	-----------------------	-------------	-----------

**Hazardous Waste Handler Details**

**Sequence No:** 7  
**Receive Date:** 20040301  
**Handler Name:** MARATHON ASHLAND PETROLEUM, LLC  
**Federal Waste Generator Code:** 1  
**Generator Code Description:** Large Quantity Generator  
**Source Type:** Annual/Biennial Report

**Waste Code Details**

**Hazardous Waste Code:** D001  
**Waste Code Description:** IGNITABLE WASTE

**Hazardous Waste Code:** D006  
**Waste Code Description:** CADMIUM

**Hazardous Waste Code:** D008  
**Waste Code Description:** LEAD

**Hazardous Waste Code:** F037  
**Waste Code Description:** PETROLEUM REFINERY PRIMARY OIL/WATER/SOLIDS SEPARATION SLUDGE - ANY SLUDGE GENERATED FROM THE GRAVITATIONAL SEPARATION OF OIL/WATER/SOLIDS DURING THE STORAGE OR TREATMENT OF PROCESS WASTEWATERS AND OILY COOLING WASTEWATERS FROM PETROLEUM REFINERIES. SUCH SLUDGES INCLUDE, BUT ARE NOT LIMITED TO, THOSE GENERATED IN OIL/WATER/SOLIDS SEPARATORS; TANKS AND IMPOUNDMENTS; DITCHES AND OTHER CONVEYANCES; SUMPS; AND STORM WATER UNITS RECEIVING DRY WEATHER FLOW. SLUDGES GENERATED IN STORM WATER UNITS THAT DO NOT RECEIVE DRY WEATHER FLOW, SLUDGES GENERATED IN AGGRESSIVE BIOLOGICAL TREATMENT UNITS AS DEFINED IN SECTION 261.31(B)(2) (INCLUDING SLUDGES GENERATED IN ONE OR MORE ADDITIONAL UNITS AFTER WASTEWATERS HAVE BEEN TREATED IN AGGRESSIVE BIOLOGICAL TREATMENT UNITS), AND K051 WASTES ARE EXEMPTED FROM THIS LISTING.

**Hazardous Waste Code:** K049  
**Waste Code Description:** SLOP OIL EMULSION SOLIDS FROM THE PETROLEUM REFINING INDUSTRY.

**Hazardous Waste Code:** K051  
**Waste Code Description:** API SEPARATOR SLUDGE FROM THE PETROLEUM REFINING INDUSTRY.

**Hazardous Waste Code:** U135  
**Waste Code Description:** HYDROGEN SULFIDE (OR) HYDROGEN SULFIDE H2S

**Hazardous Waste Code:** D002  
**Waste Code Description:** CORROSIVE WASTE

**Hazardous Waste Code:** D007  
**Waste Code Description:** CHROMIUM

**Hazardous Waste Code:** D018  
**Waste Code Description:** BENZENE

**Hazardous Waste Code:** K048  
**Waste Code Description:** DISSOLVED AIR FLOTATION (DAF) FLOAT FROM THE PETROLEUM REFINING INDUSTRY.

**Hazardous Waste Code:** K050  
**Waste Code Description:** HEAT EXCHANGER BUNDLE CLEANING SLUDGE FROM THE PETROLEUM REFINING INDUSTRY.

**Hazardous Waste Code:** K170  
**Waste Code Description:** CLARIFIED SLURRY OIL TANK SEDIMENT AND/OR IN-LINE FILTER/SEPARATION SOLIDS FROM PETROLEUM REFINING OPERATIONS

**Hazardous Waste Code:** K171  
**Waste Code Description:** SPENT HYDROTREATING CATALYST FROM PETROLEUM REFINING OPERATIONS, INCLUDING GUARD BEDS USED TO DESULFURIZE FEEDS TO OTHER CATALYTIC REACTORS (THIS LISTING DOES NOT INCLUDE INERT SUPPORT MEDIA)

**Hazardous Waste Handler Details**

**Sequence No:** 8  
**Receive Date:** 20060228  
**Handler Name:** MARATHON ASHLAND PETROLEUM, LLC  
**Federal Waste Generator Code:** 1  
**Generator Code Description:** Large Quantity Generator  
**Source Type:** Annual/Biennial Report

**Waste Code Details**

**Hazardous Waste Code:** D002  
**Waste Code Description:** CORROSIVE WASTE

**Hazardous Waste Code:** D007  
**Waste Code Description:** CHROMIUM

**Hazardous Waste Code:** D018  
**Waste Code Description:** BENZENE

**Hazardous Waste Code:** D039  
**Waste Code Description:** TETRACHLOROETHYLENE

**Hazardous Waste Code:** F003  
**Waste Code Description:** THE FOLLOWING SPENT NONHALOGENATED SOLVENTS: XYLENE, ACETONE, ETHYL ACETATE, ETHYL BENZENE, ETHYL ETHER, METHYL ISOBUTYL KETONE, N-BUTYL ALCOHOL, CYCLOHEXANONE, AND METHANOL; ALL SPENT SOLVENT MIXTURES/BLENDS CONTAINING, BEFORE USE, ONLY THE ABOVE SPENT NONHALOGENATED SOLVENTS; AND ALL SPENT SOLVENT MIXTURES/BLENDS CONTAINING, BEFORE USE, ONE OR MORE OF THE ABOVE NONHALOGENATED SOLVENTS, AND A TOTAL OF TEN PERCENT OR MORE (BY VOLUME) OF ONE OR MORE OF THOSE SOLVENTS LISTED IN F001, F002, F004, AND F005; AND STILL BOTTOMS FROM THE RECOVERY OF THESE SPENT SOLVENTS AND SPENT SOLVENT MIXTURES.

**Hazardous Waste Code:** F037  
**Waste Code Description:** PETROLEUM REFINERY PRIMARY OIL/WATER/SOLIDS SEPARATION SLUDGE - ANY SLUDGE GENERATED FROM THE GRAVITATIONAL SEPARATION OF OIL/WATER/SOLIDS DURING THE STORAGE OR TREATMENT OF PROCESS WASTEWATERS AND OILY COOLING WASTEWATERS FROM PETROLEUM REFINERIES. SUCH SLUDGES INCLUDE, BUT ARE NOT LIMITED TO, THOSE GENERATED IN OIL/WATER/SOLIDS SEPARATORS; TANKS AND IMPOUNDMENTS; DITCHES AND OTHER CONVEYANCES; SUMPS; AND STORM WATER UNITS RECEIVING DRY WEATHER FLOW. SLUDGES GENERATED IN STORM WATER UNITS THAT DO NOT RECEIVE DRY WEATHER FLOW, SLUDGES GENERATED IN AGGRESSIVE BIOLOGICAL TREATMENT UNITS AS DEFINED IN SECTION 261.31(B)(2) (INCLUDING SLUDGES GENERATED IN ONE OR MORE ADDITIONAL UNITS AFTER WASTEWATERS HAVE BEEN TREATED IN AGGRESSIVE BIOLOGICAL TREATMENT UNITS), AND K051 WASTES ARE EXEMPTED FROM THIS LISTING.

**Hazardous Waste Code:** K048  
**Waste Code Description:** DISSOLVED AIR FLOTATION (DAF) FLOAT FROM THE PETROLEUM REFINING INDUSTRY.

**Hazardous Waste Code:** K051  
**Waste Code Description:** API SEPARATOR SLUDGE FROM THE PETROLEUM REFINING INDUSTRY.

**Hazardous Waste Code:** K171  
**Waste Code Description:** SPENT HYDROTREATING CATALYST FROM PETROLEUM REFINING OPERATIONS, INCLUDING GUARD BEDS USED TO DESULFURIZE FEEDS TO OTHER CATALYTIC REACTORS (THIS LISTING DOES NOT INCLUDE INERT SUPPORT MEDIA)

**Hazardous Waste Code:** U188  
**Waste Code Description:** PHENOL

**Hazardous Waste Code:** D001  
**Waste Code Description:** IGNITABLE WASTE

**Hazardous Waste Code:** D006  
**Waste Code Description:** CADMIUM

**Hazardous Waste Code:** D008  
**Waste Code Description:** LEAD

<b>Map Key</b>	<b>Number of Records</b>	<b>Direction</b>	<b>Distance (mi/ft)</b>	<b>Elev/Diff (ft)</b>	<b>Site</b>	<b>DB</b>
<b>Hazardous Waste Code:</b>			D027			
<b>Waste Code Description:</b>			1,4-DICHLOROBENZENE			
<b>Hazardous Waste Code:</b>			D040			
<b>Waste Code Description:</b>			TRICHLORETHYLENE			
<b>Hazardous Waste Code:</b>			F005			
<b>Waste Code Description:</b>			THE FOLLOWING SPENT NONHALOGENATED SOLVENTS: TOLUENE, METHYL ETHYL KETONE, CARBON DISULFIDE, ISOBUTANOL, PYRIDINE, BENZENE, 2-ETHOXYETHANOL, AND 2-NITROPROPANE; ALL SPENT SOLVENT MIXTURES/BLENDS CONTAINING, BEFORE USE, A TOTAL OF TEN PERCENT OR MORE (BY VOLUME) OF ONE OR MORE OF THE ABOVE NONHALOGENATED SOLVENTS OR THOSE SOLVENTS LISTED IN F001, F002, OR F004; AND STILL BOTTOMS FROM THE RECOVERY OF THESE SPENT SOLVENTS AND SPENT SOLVENT MIXTURES.			
<b>Hazardous Waste Code:</b>			F038			
<b>Waste Code Description:</b>			PETROLEUM REFINERY SECONDARY (EMULSIFIED) OIL/WATER/SOLIDS SEPARATION SLUDGE - ANY SLUDGE AND/OR FLOAT GENERATED FROM THE PHYSICAL AND/OR CHEMICAL SEPARATION OF OIL/WATER/SOLIDS IN PROCESS WASTEWATERS AND OILY COOLING WASTEWATERS FROM PETROLEUM REFINERIES. SUCH WASTES INCLUDE, BUT ARE NOT LIMITED TO, ALL SLUDGES AND FLOATS GENERATED IN INDUCED AIR FLOTATION (IAF) UNITS, TANKS AND IMPOUNDMENTS, AND ALL SLUDGES GENERATED IN DAF UNITS. SLUDGES GENERATED IN STORMWATER UNITS THAT DO NOT RECEIVE DRY WEATHER FLOW, SLUDGES GENERATED IN AGGRESSIVE BIOLOGICAL TREATMENT UNITS AS DEFINED IN SECTION 261.31(B)(2) (INCLUDING SLUDGES GENERATED IN ONE OR MORE ADDITIONAL UNITS AFTER WASTEWATERS HAVE BEEN TREATED IN AGGRESSIVE BIOLOGICAL TREATMENT UNITS), AND F037, K048, AND K051 WASTES ARE EXEMPTED FROM THIS LISTING.			
<b>Hazardous Waste Code:</b>			K050			
<b>Waste Code Description:</b>			HEAT EXCHANGER BUNDLE CLEANING SLUDGE FROM THE PETROLEUM REFINING INDUSTRY.			
<b>Hazardous Waste Code:</b>			K170			
<b>Waste Code Description:</b>			CLARIFIED SLURRY OIL TANK SEDIMENT AND/OR IN-LINE FILTER/SEPARATION SOLIDS FROM PETROLEUM REFINING OPERATIONS			
<b>Hazardous Waste Code:</b>			U122			
<b>Waste Code Description:</b>			FORMALDEHYDE			
<b>Hazardous Waste Code:</b>			U134			
<b>Waste Code Description:</b>			HYDROFLUORIC ACID (C,T) (OR) HYDROGEN FLUORIDE (C,T)			
<b>Hazardous Waste Code:</b>			U210			
<b>Waste Code Description:</b>			ETHENE, TETRACHLORO- (OR) TETRACHLOROETHYLENE			
<b><u>Hazardous Waste Handler Details</u></b>						
<b>Sequence No:</b>			1			
<b>Receive Date:</b>			19801118			
<b>Handler Name:</b>			MARATHON ASHLAND PETROLEUM LLC			
<b>Federal Waste Generator Code:</b>			N			
<b>Generator Code Description:</b>			Not a Generator, Verified			
<b>Source Type:</b>			Part A			
<b><u>Hazardous Waste Handler Details</u></b>						
<b>Sequence No:</b>			6			
<b>Receive Date:</b>			20140222			
<b>Handler Name:</b>			SAINT PAUL PARK REFINING CO LLC			
<b>Federal Waste Generator Code:</b>			1			
<b>Generator Code Description:</b>			Large Quantity Generator			
<b>Source Type:</b>			Annual/Biennial Report update with Notification			
<b><u>Waste Code Details</u></b>						
<b>Hazardous Waste Code:</b>			D001			
<b>Waste Code Description:</b>			IGNITABLE WASTE			
<b>Hazardous Waste Code:</b>			D002			

<b>Map Key</b>	<b>Number of Records</b>	<b>Direction</b>	<b>Distance (mi/ft)</b>	<b>Elev/Diff (ft)</b>	<b>Site</b>	<b>DB</b>
<b>Waste Code Description:</b>					CORROSIVE WASTE	
<b>Hazardous Waste Code:</b>					D008	
<b>Waste Code Description:</b>					LEAD	
<b>Hazardous Waste Code:</b>					D010	
<b>Waste Code Description:</b>					SELENIUM	
<b>Hazardous Waste Code:</b>					D018	
<b>Waste Code Description:</b>					BENZENE	
<b>Hazardous Waste Code:</b>					D039	
<b>Waste Code Description:</b>					TETRACHLOROETHYLENE	
<b>Hazardous Waste Code:</b>					F002	
<b>Waste Code Description:</b>					THE FOLLOWING SPENT HALOGENATED SOLVENTS: TETRACHLOROETHYLENE, METHYLENE CHLORIDE, TRICHLOROETHYLENE, 1,1,1-TRICHLOROETHANE, CHLOROBENZENE, 1,1,2-TRICHLORO-1,2,2-TRIFLUOROETHANE, ORTHO-DICHLOROBENZENE, TRICHLOROFLUOROMETHANE, AND 1,1,2, TRICHLOROETHANE; ALL SPENT SOLVENT MIXTURES/BLENDS CONTAINING, BEFORE USE, A TOTAL OF TEN PERCENT OR MORE (BY VOLUME) OF ONE OR MORE OF THE ABOVE HALOGENATED SOLVENTS OR THOSE SOLVENTS LISTED IN F001, F004, AND F005; AND STILL BOTTOMS FROM THE RECOVERY OF THESE SPENT SOLVENTS AND SPENT SOLVENT MIXTURES.	
<b>Hazardous Waste Code:</b>					F005	
<b>Waste Code Description:</b>					THE FOLLOWING SPENT NONHALOGENATED SOLVENTS: TOLUENE, METHYL ETHYL KETONE, CARBON DISULFIDE, ISOBUTANOL, PYRIDINE, BENZENE, 2-ETHOXYETHANOL, AND 2-NITROPROPANE; ALL SPENT SOLVENT MIXTURES/BLENDS CONTAINING, BEFORE USE, A TOTAL OF TEN PERCENT OR MORE (BY VOLUME) OF ONE OR MORE OF THE ABOVE NONHALOGENATED SOLVENTS OR THOSE SOLVENTS LISTED IN F001, F002, OR F004; AND STILL BOTTOMS FROM THE RECOVERY OF THESE SPENT SOLVENTS AND SPENT SOLVENT MIXTURES.	
<b>Hazardous Waste Code:</b>					F037	
<b>Waste Code Description:</b>					PETROLEUM REFINERY PRIMARY OIL/WATER/SOLIDS SEPARATION SLUDGE - ANY SLUDGE GENERATED FROM THE GRAVITATIONAL SEPARATION OF OIL/WATER/SOLIDS DURING THE STORAGE OR TREATMENT OF PROCESS WASTEWATERS AND OILY COOLING WASTEWATERS FROM PETROLEUM REFINERIES. SUCH SLUDGES INCLUDE, BUT ARE NOT LIMITED TO, THOSE GENERATED IN OIL/WATER/SOLIDS SEPARATORS; TANKS AND IMPOUNDMENTS; DITCHES AND OTHER CONVEYANCES; SUMPS; AND STORM WATER UNITS RECEIVING DRY WEATHER FLOW. SLUDGES GENERATED IN STORM WATER UNITS THAT DO NOT RECEIVE DRY WEATHER FLOW, SLUDGES GENERATED IN AGGRESSIVE BIOLOGICAL TREATMENT UNITS AS DEFINED IN SECTION 261.31(B)(2) (INCLUDING SLUDGES GENERATED IN ONE OR MORE ADDITIONAL UNITS AFTER WASTEWATERS HAVE BEEN TREATED IN AGGRESSIVE BIOLOGICAL TREATMENT UNITS), AND K051 WASTES ARE EXEMPTED FROM THIS LISTING.	
<b>Hazardous Waste Code:</b>					F038	
<b>Waste Code Description:</b>					PETROLEUM REFINERY SECONDARY (EMULSIFIED) OIL/WATER/SOLIDS SEPARATION SLUDGE - ANY SLUDGE AND/OR FLOAT GENERATED FROM THE PHYSICAL AND/OR CHEMICAL SEPARATION OF OIL/WATER/SOLIDS IN PROCESS WASTEWATERS AND OILY COOLING WASTEWATERS FROM PETROLEUM REFINERIES. SUCH WASTES INCLUDE, BUT ARE NOT LIMITED TO, ALL SLUDGES AND FLOATS GENERATED IN INDUCED AIR FLOTATION (IAF) UNITS, TANKS AND IMPOUNDMENTS, AND ALL SLUDGES GENERATED IN DAF UNITS. SLUDGES GENERATED IN STORMWATER UNITS THAT DO NOT RECEIVE DRY WEATHER FLOW, SLUDGES GENERATED IN AGGRESSIVE BIOLOGICAL TREATMENT UNITS AS DEFINED IN SECTION 261.31(B)(2) (INCLUDING SLUDGES GENERATED IN ONE OR MORE ADDITIONAL UNITS AFTER WASTEWATERS HAVE BEEN TREATED IN AGGRESSIVE BIOLOGICAL TREATMENT UNITS), AND F037, K048, AND K051 WASTES ARE EXEMPTED FROM THIS LISTING.	
<b>Hazardous Waste Code:</b>					K048	
<b>Waste Code Description:</b>					DISSOLVED AIR FLOTATION (DAF) FLOAT FROM THE PETROLEUM REFINING INDUSTRY.	
<b>Hazardous Waste Code:</b>					K050	
<b>Waste Code Description:</b>					HEAT EXCHANGER BUNDLE CLEANING SLUDGE FROM THE PETROLEUM REFINING INDUSTRY.	
<b>Hazardous Waste Code:</b>					K051	
<b>Waste Code Description:</b>					API SEPARATOR SLUDGE FROM THE PETROLEUM REFINING INDUSTRY.	
<b>Hazardous Waste Code:</b>					K170	
<b>Waste Code Description:</b>					CLARIFIED SLURRY OIL TANK SEDIMENT AND/OR IN-LINE FILTER/SEPARATION SOLIDS FROM PETROLEUM REFINING OPERATIONS	
<b>Hazardous Waste Code:</b>					K171	

<b>Map Key</b>	<b>Number of Records</b>	<b>Direction</b>	<b>Distance (mi/ft)</b>	<b>Elev/Diff (ft)</b>	<b>Site</b>	<b>DB</b>
<b>Waste Code Description:</b>		SPENT HYDROTREATING CATALYST FROM PETROLEUM REFINING OPERATIONS,INCLUDING GUARD BEDS USED TO DESULFURIZE FEEDS TO OTHER CATALYTIC REACTORS (THIS LISTING DOES NOT INCLUDE INERT SUPPORT MEDIA)				
<b>Hazardous Waste Code:</b>		MN02				
<b>Waste Code Description:</b>		Lab Pack Waste				
<b>Hazardous Waste Code:</b>		MN03				
<b>Waste Code Description:</b>		PCB Waste				
<b><u>Hazardous Waste Handler Details</u></b>						
<b>Sequence No:</b>		8				
<b>Receive Date:</b>		20180228				
<b>Handler Name:</b>		ST. PAUL PARK REFINING CO LLC				
<b>Federal Waste Generator Code:</b>		1				
<b>Generator Code Description:</b>		Large Quantity Generator				
<b>Source Type:</b>		Annual/Biennial Report update with Notification				
<b><u>Waste Code Details</u></b>						
<b>Hazardous Waste Code:</b>		U210				
<b>Waste Code Description:</b>		ETHENE, TETRACHLORO- (OR) TETRACHLOROETHYLENE				
<b>Hazardous Waste Code:</b>		MN02				
<b>Waste Code Description:</b>		Lab Pack Waste				
<b>Hazardous Waste Code:</b>		D001				
<b>Waste Code Description:</b>		IGNITABLE WASTE				
<b>Hazardous Waste Code:</b>		D002				
<b>Waste Code Description:</b>		CORROSIVE WASTE				
<b>Hazardous Waste Code:</b>		D007				
<b>Waste Code Description:</b>		CHROMIUM				
<b>Hazardous Waste Code:</b>		D008				
<b>Waste Code Description:</b>		LEAD				
<b>Hazardous Waste Code:</b>		D009				
<b>Waste Code Description:</b>		MERCURY				
<b>Hazardous Waste Code:</b>		D010				
<b>Waste Code Description:</b>		SELENIUM				
<b>Hazardous Waste Code:</b>		D011				
<b>Waste Code Description:</b>		SILVER				
<b>Hazardous Waste Code:</b>		D018				
<b>Waste Code Description:</b>		BENZENE				
<b>Hazardous Waste Code:</b>		F005				
<b>Waste Code Description:</b>		THE FOLLOWING SPENT NONHALOGENATED SOLVENTS: TOLUENE, METHYL ETHYL KETONE, CARBON DISULFIDE, ISOBUTANOL, PYRIDINE, BENZENE, 2-ETHOXYETHANOL, AND 2-NITROPROPANE; ALL SPENT SOLVENT MIXTURES/BLENDS CONTAINING, BEFORE USE, A TOTAL OF TEN PERCENT OR MORE (BY VOLUME) OF ONE OR MORE OF THE ABOVE NONHALOGENATED SOLVENTS OR THOSE SOLVENTS LISTED IN F001, F002, OR F004; AND STILL BOTTOMS FROM THE RECOVERY OF THESE SPENT SOLVENTS AND SPENT SOLVENT MIXTURES.				
<b>Hazardous Waste Code:</b>		F037				
<b>Waste Code Description:</b>		PETROLEUM REFINERY PRIMARY OIL/WATER/SOLIDS SEPARATION SLUDGE - ANY SLUDGE GENERATED FROM THE GRAVITATIONAL SEPARATION OF OIL/WATER/SOLIDS DURING THE STORAGE OR TREATMENT OF PROCESS WASTEWATERS AND OILY COOLING WASTEWATERS FROM PETROLEUM REFINERIES. SUCH SLUDGES INCLUDE, BUT ARE NOT LIMITED TO, THOSE GENERATED IN OIL/WATER/SOLIDS SEPARATORS; TANKS AND IMPOUNDMENTS; DITCHES AND OTHER CONVEYANCES; SUMPS; AND STORM WATER UNITS RECEIVING DRY WEATHER FLOW. SLUDGES GENERATED IN STORM WATER UNITS THAT DO NOT RECEIVE DRY WEATHER FLOW, SLUDGES GENERATED IN AGGRESSIVE				

BIOLOGICAL TREATMENT UNITS AS DEFINED IN SECTION 261.31(B)(2) (INCLUDING SLUDGES GENERATED IN ONE OR MORE ADDITIONAL UNITS AFTER WASTEWATERS HAVE BEEN TREATED IN AGGRESSIVE BIOLOGICAL TREATMENT UNITS), AND K051 WASTES ARE EXEMPTED FROM THIS LISTING.

**Hazardous Waste Code:** F038  
**Waste Code Description:** PETROLEUM REFINERY SECONDARY (EMULSIFIED) OIL/WATER/SOLIDS SEPARATION SLUDGE - ANY SLUDGE AND/OR FLOAT GENERATED FROM THE PHYSICAL AND/OR CHEMICAL SEPARATION OF OIL/WATER/SOLIDS IN PROCESS WASTEWATERS AND OILY COOLING WASTEWATERS FROM PETROLEUM REFINERIES. SUCH WASTES INCLUDE, BUT ARE NOT LIMITED TO, ALL SLUDGES AND FLOATS GENERATED IN INDUCED AIR FLOTATION (IAF) UNITS, TANKS AND IMPOUNDMENTS, AND ALL SLUDGES GENERATED IN DAF UNITS. SLUDGES GENERATED IN STORMWATER UNITS THAT DO NOT RECEIVE DRY WEATHER FLOW, SLUDGES GENERATED IN AGGRESSIVE BIOLOGICAL TREATMENT UNITS AS DEFINED IN SECTION 261.31(B)(2) (INCLUDING SLUDGES GENERATED IN ONE OR MORE ADDITIONAL UNITS AFTER WASTEWATERS HAVE BEEN TREATED IN AGGRESSIVE BIOLOGICAL TREATMENT UNITS), AND F037, K048, AND K051 WASTES ARE EXEMPTED FROM THIS LISTING.

**Hazardous Waste Code:** K048  
**Waste Code Description:** DISSOLVED AIR FLOTATION (DAF) FLOAT FROM THE PETROLEUM REFINING INDUSTRY.

**Hazardous Waste Code:** K050  
**Waste Code Description:** HEAT EXCHANGER BUNDLE CLEANING SLUDGE FROM THE PETROLEUM REFINING INDUSTRY.

**Hazardous Waste Code:** K051  
**Waste Code Description:** API SEPARATOR SLUDGE FROM THE PETROLEUM REFINING INDUSTRY.

**Hazardous Waste Code:** K169  
**Waste Code Description:** CRUDE OIL STORAGE TANK SEDIMENT FROM PETROLEUM REFINING OPERATIONS

**Hazardous Waste Code:** K170  
**Waste Code Description:** CLARIFIED SLURRY OIL TANK SEDIMENT AND/OR IN-LINE FILTER/SEPARATION SOLIDS FROM PETROLEUM REFINING OPERATIONS

**Hazardous Waste Code:** K171  
**Waste Code Description:** SPENT HYDROTREATING CATALYST FROM PETROLEUM REFINING OPERATIONS, INCLUDING GUARD BEDS USED TO DESULFURIZE FEEDS TO OTHER CATALYTIC REACTORS (THIS LISTING DOES NOT INCLUDE INERT SUPPORT MEDIA)

**Hazardous Waste Code:** MN01  
**Waste Code Description:** Lethal Waste

**Hazardous Waste Code:** MN03  
**Waste Code Description:** PCB Waste

**Hazardous Waste Handler Details**

**Sequence No:** 9  
**Receive Date:** 20200226  
**Handler Name:** ST. PAUL PARK REFINING CO LLC  
**Federal Waste Generator Code:** 1  
**Generator Code Description:** Large Quantity Generator  
**Source Type:** Annual/Biennial Report update with Notification

**Waste Code Details**

**Hazardous Waste Code:** F037  
**Waste Code Description:** PETROLEUM REFINERY PRIMARY OIL/WATER/SOLIDS SEPARATION SLUDGE - ANY SLUDGE GENERATED FROM THE GRAVITATIONAL SEPARATION OF OIL/WATER/SOLIDS DURING THE STORAGE OR TREATMENT OF PROCESS WASTEWATERS AND OILY COOLING WASTEWATERS FROM PETROLEUM REFINERIES. SUCH SLUDGES INCLUDE, BUT ARE NOT LIMITED TO, THOSE GENERATED IN OIL/WATER/SOLIDS SEPARATORS; TANKS AND IMPOUNDMENTS; DITCHES AND OTHER CONVEYANCES; SUMPS; AND STORM WATER UNITS RECEIVING DRY WEATHER FLOW. SLUDGES GENERATED IN STORM WATER UNITS THAT DO NOT RECEIVE DRY WEATHER FLOW, SLUDGES GENERATED IN AGGRESSIVE BIOLOGICAL TREATMENT UNITS AS DEFINED IN SECTION 261.31(B)(2) (INCLUDING SLUDGES GENERATED IN ONE OR MORE ADDITIONAL UNITS AFTER WASTEWATERS HAVE BEEN TREATED IN AGGRESSIVE BIOLOGICAL TREATMENT UNITS), AND K051 WASTES ARE EXEMPTED FROM THIS LISTING.

<b>Map Key</b>	<b>Number of Records</b>	<b>Direction</b>	<b>Distance (mi/ft)</b>	<b>Elev/Diff (ft)</b>	<b>Site</b>	<b>DB</b>
<b>Hazardous Waste Code:</b> <b>Waste Code Description:</b>					K048 DISSOLVED AIR FLOTATION (DAF) FLOAT FROM THE PETROLEUM REFINING INDUSTRY.	
<b>Hazardous Waste Code:</b> <b>Waste Code Description:</b>					K051 API SEPARATOR SLUDGE FROM THE PETROLEUM REFINING INDUSTRY.	
<b>Hazardous Waste Code:</b> <b>Waste Code Description:</b>					K171 SPENT HYDROTREATING CATALYST FROM PETROLEUM REFINING OPERATIONS, INCLUDING GUARD BEDS USED TO DESULFURIZE FEEDS TO OTHER CATALYTIC REACTORS (THIS LISTING DOES NOT INCLUDE INERT SUPPORT MEDIA)	
<b>Hazardous Waste Code:</b> <b>Waste Code Description:</b>					MN01 Lethal Waste	
<b>Hazardous Waste Code:</b> <b>Waste Code Description:</b>					MN03 PCB Waste	
<b>Hazardous Waste Code:</b> <b>Waste Code Description:</b>					D001 IGNITABLE WASTE	
<b>Hazardous Waste Code:</b> <b>Waste Code Description:</b>					D006 CADMIUM	
<b>Hazardous Waste Code:</b> <b>Waste Code Description:</b>					D008 LEAD	
<b>Hazardous Waste Code:</b> <b>Waste Code Description:</b>					D010 SELENIUM	
<b>Hazardous Waste Code:</b> <b>Waste Code Description:</b>					D035 METHYL ETHYL KETONE	
<b>Hazardous Waste Code:</b> <b>Waste Code Description:</b>					D002 CORROSIVE WASTE	
<b>Hazardous Waste Code:</b> <b>Waste Code Description:</b>					D007 CHROMIUM	
<b>Hazardous Waste Code:</b> <b>Waste Code Description:</b>					D009 MERCURY	
<b>Hazardous Waste Code:</b> <b>Waste Code Description:</b>					D011 SILVER	
<b>Hazardous Waste Code:</b> <b>Waste Code Description:</b>					D018 BENZENE	
<b>Hazardous Waste Code:</b> <b>Waste Code Description:</b>					F005 THE FOLLOWING SPENT NONHALOGENATED SOLVENTS: TOLUENE, METHYL ETHYL KETONE, CARBON DISULFIDE, ISOBUTANOL, PYRIDINE, BENZENE, 2-ETHOXYETHANOL, AND 2-NITROPROPANE; ALL SPENT SOLVENT MIXTURES/BLENDS CONTAINING, BEFORE USE, A TOTAL OF TEN PERCENT OR MORE (BY VOLUME) OF ONE OR MORE OF THE ABOVE NONHALOGENATED SOLVENTS OR THOSE SOLVENTS LISTED IN F001, F002, OR F004; AND STILL BOTTOMS FROM THE RECOVERY OF THESE SPENT SOLVENTS AND SPENT SOLVENT MIXTURES.	
<b>Hazardous Waste Code:</b> <b>Waste Code Description:</b>					F038 PETROLEUM REFINERY SECONDARY (EMULSIFIED) OIL/WATER/SOLIDS SEPARATION SLUDGE - ANY SLUDGE AND/OR FLOAT GENERATED FROM THE PHYSICAL AND/OR CHEMICAL SEPARATION OF OIL/WATER/SOLIDS IN PROCESS WASTEWATERS AND OILY COOLING WASTEWATERS FROM PETROLEUM REFINERIES. SUCH WASTES INCLUDE, BUT ARE NOT LIMITED TO, ALL SLUDGES AND FLOATS GENERATED IN INDUCED AIR FLOTATION (IAF) UNITS, TANKS AND IMPOUNDMENTS, AND ALL SLUDGES GENERATED IN DAF UNITS. SLUDGES GENERATED IN STORMWATER UNITS THAT DO NOT RECEIVE DRY WEATHER FLOW, SLUDGES GENERATED IN AGGRESSIVE BIOLOGICAL TREATMENT UNITS AS DEFINED IN SECTION 261.31(B)(2) (INCLUDING SLUDGES GENERATED IN ONE OR MORE ADDITIONAL UNITS AFTER WASTEWATERS HAVE BEEN TREATED IN AGGRESSIVE BIOLOGICAL TREATMENT UNITS), AND F037, K048, AND K051 WASTES ARE EXEMPTED FROM THIS LISTING.	
<b>Hazardous Waste Code:</b> <b>Waste Code Description:</b>					K050 HEAT EXCHANGER BUNDLE CLEANING SLUDGE FROM THE PETROLEUM REFINING INDUSTRY.	

<i>Map Key</i>	<i>Number of Records</i>	<i>Direction</i>	<i>Distance (mi/ft)</i>	<i>Elev/Diff (ft)</i>	<i>Site</i>	<i>DB</i>
<b>Hazardous Waste Code:</b>		K170				
<b>Waste Code Description:</b>		CLARIFIED SLURRY OIL TANK SEDIMENT AND/OR IN-LINE FILTER/SEPARATION SOLIDS FROM PETROLEUM REFINING OPERATIONS				
<b>Hazardous Waste Code:</b>		P098				
<b>Waste Code Description:</b>		POTASSIUM CYANIDE (OR) POTASSIUM CYANIDE K(CN)				
<b>Hazardous Waste Code:</b>		MN02				
<b>Waste Code Description:</b>		Lab Pack Waste				

**Hazardous Waste Handler Details**

<b>Sequence No:</b>	1
<b>Receive Date:</b>	19971202
<b>Handler Name:</b>	MARATHON PETROLEUM COMPANY LLC
<b>Federal Waste Generator Code:</b>	1
<b>Generator Code Description:</b>	Large Quantity Generator
<b>Source Type:</b>	Notification

**Waste Code Details**

<b>Hazardous Waste Code:</b>	D000
<b>Waste Code Description:</b>	DESCRIPTION
<b>Hazardous Waste Code:</b>	D001
<b>Waste Code Description:</b>	IGNITABLE WASTE
<b>Hazardous Waste Code:</b>	D002
<b>Waste Code Description:</b>	CORROSIVE WASTE
<b>Hazardous Waste Code:</b>	D003
<b>Waste Code Description:</b>	REACTIVE WASTE
<b>Hazardous Waste Code:</b>	D006
<b>Waste Code Description:</b>	CADMIUM
<b>Hazardous Waste Code:</b>	D007
<b>Waste Code Description:</b>	CHROMIUM
<b>Hazardous Waste Code:</b>	D008
<b>Waste Code Description:</b>	LEAD
<b>Hazardous Waste Code:</b>	D009
<b>Waste Code Description:</b>	MERCURY
<b>Hazardous Waste Code:</b>	D018
<b>Waste Code Description:</b>	BENZENE
<b>Hazardous Waste Code:</b>	D039
<b>Waste Code Description:</b>	TETRACHLOROETHYLENE
<b>Hazardous Waste Code:</b>	F001
<b>Waste Code Description:</b>	THE FOLLOWING SPENT HALOGENATED SOLVENTS USED IN DEGREASING: TETRACHLOROETHYLENE, TRICHLOROETHYLENE, METHYLENE CHLORIDE, 1,1,1-TRICHLOROETHANE, CARBON TETRACHLORIDE AND CHLORINATED FLUOROCARBONS; ALL SPENT SOLVENT MIXTURES/BLENDS USED IN DEGREASING CONTAINING, BEFORE USE, A TOTAL OF TEN PERCENT OR MORE (BY VOLUME) OF ONE OR MORE OF THE ABOVE HALOGENATED SOLVENTS OR THOSE SOLVENTS LISTED IN F002, F004, AND F005; AND STILL BOTTOMS FROM THE RECOVERY OF THESE SPENT SOLVENTS AND SPENT SOLVENT MIXTURES.
<b>Hazardous Waste Code:</b>	F002
<b>Waste Code Description:</b>	THE FOLLOWING SPENT HALOGENATED SOLVENTS: TETRACHLOROETHYLENE, METHYLENE CHLORIDE, TRICHLOROETHYLENE, 1,1,1-TRICHLOROETHANE, CHLOROETHYLENE, 1,1,2-TRICHLORO-1,2,2-TRIFLUOROETHANE, ORTHO-DICHLOROBENZENE, TRICHLOROFLUOROMETHANE, AND 1,1,2, TRICHLOROETHANE; ALL SPENT SOLVENT MIXTURES/BLENDS CONTAINING, BEFORE USE, A TOTAL OF TEN PERCENT OR MORE (BY VOLUME) OF ONE OR MORE OF THE ABOVE HALOGENATED SOLVENTS OR THOSE SOLVENTS LISTED IN F001, F004, AND F005; AND STILL BOTTOMS FROM THE RECOVERY OF



<b>Map Key</b>	<b>Number of Records</b>	<b>Direction</b>	<b>Distance (mi/ft)</b>	<b>Elev/Diff (ft)</b>	<b>Site</b>	<b>DB</b>
					THESE SPENT SOLVENTS AND SPENT SOLVENT MIXTURES.	
<b>Hazardous Waste Code:</b>					F003	
<b>Waste Code Description:</b>					THE FOLLOWING SPENT NONHALOGENATED SOLVENTS: XYLENE, ACETONE, ETHYL ACETATE, ETHYL BENZENE, ETHYL ETHER, METHYL ISOBUTYL KETONE, N-BUTYL ALCOHOL, CYCLOHEXANONE, AND METHANOL; ALL SPENT SOLVENT MIXTURES/BLENDS CONTAINING, BEFORE USE, ONLY THE ABOVE SPENT NONHALOGENATED SOLVENTS; AND ALL SPENT SOLVENT MIXTURES/BLENDS CONTAINING, BEFORE USE, ONE OR MORE OF THE ABOVE NONHALOGENATED SOLVENTS, AND A TOTAL OF TEN PERCENT OR MORE (BY VOLUME) OF ONE OR MORE OF THOSE SOLVENTS LISTED IN F001, F002, F004, AND F005; AND STILL BOTTOMS FROM THE RECOVERY OF THESE SPENT SOLVENTS AND SPENT SOLVENT MIXTURES.	
<b>Hazardous Waste Code:</b>					F005	
<b>Waste Code Description:</b>					THE FOLLOWING SPENT NONHALOGENATED SOLVENTS: TOLUENE, METHYL ETHYL KETONE, CARBON DISULFIDE, ISOBUTANOL, PYRIDINE, BENZENE, 2-ETHOXYETHANOL, AND 2-NITROPROPANE; ALL SPENT SOLVENT MIXTURES/BLENDS CONTAINING, BEFORE USE, A TOTAL OF TEN PERCENT OR MORE (BY VOLUME) OF ONE OR MORE OF THE ABOVE NONHALOGENATED SOLVENTS OR THOSE SOLVENTS LISTED IN F001, F002, OR F004; AND STILL BOTTOMS FROM THE RECOVERY OF THESE SPENT SOLVENTS AND SPENT SOLVENT MIXTURES.	
<b>Hazardous Waste Code:</b>					F032	
<b>Waste Code Description:</b>					WASTEWATERS, PROCESS RESIDUALS, PRESERVATIVE DRIPPAGE, AND SPENT FORMULATIONS FROM WOOD PRESERVING PROCESSES GENERATED AT PLANTS THAT CURRENTLY USE, OR HAVE PREVIOUSLY USED, CHLOROPHENOLIC FORMULATIONS [EXCEPT POTENTIALLY CROSS-CONTAMINATED WASTES THAT HAVE HAD THE F032 WASTE CODE DELETED IN ACCORDANCE WITH SECTION 261.35 (I.E., THE NEWLY PROMULGATED EQUIPMENT CLEANING OR REPLACEMENT STANDARDS), AND WHERE THE GENERATOR DOES NOT RESUME OR INITIATE USE OF CHLOROPHENOLIC FORMULATIONS]. (THIS LISTING DOES NOT INCLUDE K001 BOTTOM SEDIMENT SLUDGE FROM THE TREATMENT OF WASTEWATER FROM WOOD PRESERVING PROCESSES THAT USE CREOSOTE AND/OR PENTACHLOROPHENOL.)	
<b>Hazardous Waste Code:</b>					F037	
<b>Waste Code Description:</b>					PETROLEUM REFINERY PRIMARY OIL/WATER/SOLIDS SEPARATION SLUDGE - ANY SLUDGE GENERATED FROM THE GRAVITATIONAL SEPARATION OF OIL/WATER/SOLIDS DURING THE STORAGE OR TREATMENT OF PROCESS WASTEWATERS AND OILY COOLING WASTEWATERS FROM PETROLEUM REFINERIES. SUCH SLUDGES INCLUDE, BUT ARE NOT LIMITED TO, THOSE GENERATED IN OIL/WATER/SOLIDS SEPARATORS; TANKS AND IMPOUNDMENTS; DITCHES AND OTHER CONVEYANCES; SUMPS; AND STORM WATER UNITS RECEIVING DRY WEATHER FLOW. SLUDGES GENERATED IN STORM WATER UNITS THAT DO NOT RECEIVE DRY WEATHER FLOW, SLUDGES GENERATED IN AGGRESSIVE BIOLOGICAL TREATMENT UNITS AS DEFINED IN SECTION 261.31(B)(2) (INCLUDING SLUDGES GENERATED IN ONE OR MORE ADDITIONAL UNITS AFTER WASTEWATERS HAVE BEEN TREATED IN AGGRESSIVE BIOLOGICAL TREATMENT UNITS), AND K051 WASTES ARE EXEMPTED FROM THIS LISTING.	
<b>Hazardous Waste Code:</b>					K048	
<b>Waste Code Description:</b>					DISSOLVED AIR FLOTATION (DAF) FLOAT FROM THE PETROLEUM REFINING INDUSTRY.	
<b>Hazardous Waste Code:</b>					K049	
<b>Waste Code Description:</b>					SLOP OIL EMULSION SOLIDS FROM THE PETROLEUM REFINING INDUSTRY.	
<b>Hazardous Waste Code:</b>					K050	
<b>Waste Code Description:</b>					HEAT EXCHANGER BUNDLE CLEANING SLUDGE FROM THE PETROLEUM REFINING INDUSTRY.	
<b>Hazardous Waste Code:</b>					K051	
<b>Waste Code Description:</b>					API SEPARATOR SLUDGE FROM THE PETROLEUM REFINING INDUSTRY.	
<b>Hazardous Waste Code:</b>					K052	
<b>Waste Code Description:</b>					TANK BOTTOMS (LEADED) FROM THE PETROLEUM REFINING INDUSTRY.	
<b>Hazardous Waste Code:</b>					U013	
<b>Waste Code Description:</b>					DESCRIPTION	
<b>Hazardous Waste Code:</b>					U140	
<b>Waste Code Description:</b>					1-PROPANOL, 2-METHYL- (I,T) (OR) ISOBUTYL ALCOHOL (I,T)	
<b>Hazardous Waste Code:</b>					U218	
<b>Waste Code Description:</b>					ETHANETHIOAMIDE (OR) THIOACETAMIDE	
<b>Hazardous Waste Code:</b>					U228	
<b>Waste Code Description:</b>					ETHENE, TRICHLORO- (OR) TRICHLOROETHYLENE	

<b>Map Key</b>	<b>Number of Records</b>	<b>Direction</b>	<b>Distance (mi/ft)</b>	<b>Elev/Diff (ft)</b>	<b>Site</b>	<b>DB</b>
<b>Hazardous Waste Code:</b>		X002				
<b>Waste Code Description:</b>		DESCRIPTION				
<b><u>Hazardous Waste Handler Details</u></b>						
<b>Sequence No:</b>		3				
<b>Receive Date:</b>		20130820				
<b>Handler Name:</b>		SAINT PAUL PARK REFINING CO LLC				
<b>Federal Waste Generator Code:</b>		1				
<b>Generator Code Description:</b>		Large Quantity Generator				
<b>Source Type:</b>		Notification				
<b><u>Waste Code Details</u></b>						
<b>Hazardous Waste Code:</b>		D008				
<b>Waste Code Description:</b>		LEAD				
<b>Hazardous Waste Code:</b>		D018				
<b>Waste Code Description:</b>		BENZENE				
<b>Hazardous Waste Code:</b>		F002				
<b>Waste Code Description:</b>		THE FOLLOWING SPENT HALOGENATED SOLVENTS: TETRACHLOROETHYLENE, METHYLENE CHLORIDE, TRICHLOROETHYLENE, 1,1,1-TRICHLOROETHANE, CHLOROENZENE, 1,1,2-TRICHLORO-1,2,2-TRIFLUOROETHANE, ORTHO-DICHLOROBENZENE, TRICHLOROFLUOROMETHANE, AND 1,1,2, TRICHLOROETHANE; ALL SPENT SOLVENT MIXTURES/BLENDS CONTAINING, BEFORE USE, A TOTAL OF TEN PERCENT OR MORE (BY VOLUME) OF ONE OR MORE OF THE ABOVE HALOGENATED SOLVENTS OR THOSE SOLVENTS LISTED IN F001, F004, AND F005; AND STILL BOTTOMS FROM THE RECOVERY OF THESE SPENT SOLVENTS AND SPENT SOLVENT MIXTURES.				
<b>Hazardous Waste Code:</b>		F037				
<b>Waste Code Description:</b>		PETROLEUM REFINERY PRIMARY OIL/WATER/SOLIDS SEPARATION SLUDGE - ANY SLUDGE GENERATED FROM THE GRAVITATIONAL SEPARATION OF OIL/WATER/SOLIDS DURING THE STORAGE OR TREATMENT OF PROCESS WASTEWATERS AND OILY COOLING WASTEWATERS FROM PETROLEUM REFINERIES. SUCH SLUDGES INCLUDE, BUT ARE NOT LIMITED TO, THOSE GENERATED IN OIL/WATER/SOLIDS SEPARATORS; TANKS AND IMPOUNDMENTS; DITCHES AND OTHER CONVEYANCES; SUMPS; AND STORM WATER UNITS RECEIVING DRY WEATHER FLOW. SLUDGES GENERATED IN STORM WATER UNITS THAT DO NOT RECEIVE DRY WEATHER FLOW, SLUDGES GENERATED IN AGGRESSIVE BIOLOGICAL TREATMENT UNITS AS DEFINED IN SECTION 261.31(B)(2) (INCLUDING SLUDGES GENERATED IN ONE OR MORE ADDITIONAL UNITS AFTER WASTEWATERS HAVE BEEN TREATED IN AGGRESSIVE BIOLOGICAL TREATMENT UNITS), AND K051 WASTES ARE EXEMPTED FROM THIS LISTING.				
<b>Hazardous Waste Code:</b>		K048				
<b>Waste Code Description:</b>		DISSOLVED AIR FLOTATION (DAF) FLOAT FROM THE PETROLEUM REFINING INDUSTRY.				
<b>Hazardous Waste Code:</b>		K051				
<b>Waste Code Description:</b>		API SEPARATOR SLUDGE FROM THE PETROLEUM REFINING INDUSTRY.				
<b>Hazardous Waste Code:</b>		K171				
<b>Waste Code Description:</b>		SPENT HYDROTREATING CATALYST FROM PETROLEUM REFINING OPERATIONS, INCLUDING GUARD BEDS USED TO DESULFURIZE FEEDS TO OTHER CATALYTIC REACTORS (THIS LISTING DOES NOT INCLUDE INERT SUPPORT MEDIA)				
<b>Hazardous Waste Code:</b>		MN03				
<b>Waste Code Description:</b>		PCB Waste				
<b>Hazardous Waste Code:</b>		D001				
<b>Waste Code Description:</b>		IGNITABLE WASTE				
<b>Hazardous Waste Code:</b>		D002				
<b>Waste Code Description:</b>		CORROSIVE WASTE				
<b>Hazardous Waste Code:</b>		D010				
<b>Waste Code Description:</b>		SELENIUM				
<b>Hazardous Waste Code:</b>		D039				

<b>Map Key</b>	<b>Number of Records</b>	<b>Direction</b>	<b>Distance (mi/ft)</b>	<b>Elev/Diff (ft)</b>	<b>Site</b>	<b>DB</b>
<b>Waste Code Description:</b>		TETRACHLOROETHYLENE				
<b>Hazardous Waste Code:</b>		F005				
<b>Waste Code Description:</b>		THE FOLLOWING SPENT NONHALOGENATED SOLVENTS: TOLUENE, METHYL ETHYL KETONE, CARBON DISULFIDE, ISOBUTANOL, PYRIDINE, BENZENE, 2-ETHOXYETHANOL, AND 2-NITROPROPANE; ALL SPENT SOLVENT MIXTURES/BLENDS CONTAINING, BEFORE USE, A TOTAL OF TEN PERCENT OR MORE (BY VOLUME) OF ONE OR MORE OF THE ABOVE NONHALOGENATED SOLVENTS OR THOSE SOLVENTS LISTED IN F001, F002, OR F004; AND STILL BOTTOMS FROM THE RECOVERY OF THESE SPENT SOLVENTS AND SPENT SOLVENT MIXTURES.				
<b>Hazardous Waste Code:</b>		F038				
<b>Waste Code Description:</b>		PETROLEUM REFINERY SECONDARY (EMULSIFIED) OIL/WATER/SOLIDS SEPARATION SLUDGE - ANY SLUDGE AND/OR FLOAT GENERATED FROM THE PHYSICAL AND/OR CHEMICAL SEPARATION OF OIL/WATER/SOLIDS IN PROCESS WASTEWATERS AND OILY COOLING WASTEWATERS FROM PETROLEUM REFINERIES. SUCH WASTES INCLUDE, BUT ARE NOT LIMITED TO, ALL SLUDGES AND FLOATS GENERATED IN INDUCED AIR FLOTATION (IAF) UNITS, TANKS AND IMPOUNDMENTS, AND ALL SLUDGES GENERATED IN DAF UNITS. SLUDGES GENERATED IN STORMWATER UNITS THAT DO NOT RECEIVE DRY WEATHER FLOW, SLUDGES GENERATED IN AGGRESSIVE BIOLOGICAL TREATMENT UNITS AS DEFINED IN SECTION 261.31(B)(2) (INCLUDING SLUDGES GENERATED IN ONE OR MORE ADDITIONAL UNITS AFTER WASTEWATERS HAVE BEEN TREATED IN AGGRESSIVE BIOLOGICAL TREATMENT UNITS), AND F037, K048, AND K051 WASTES ARE EXEMPTED FROM THIS LISTING.				
<b>Hazardous Waste Code:</b>		K050				
<b>Waste Code Description:</b>		HEAT EXCHANGER BUNDLE CLEANING SLUDGE FROM THE PETROLEUM REFINING INDUSTRY.				
<b>Hazardous Waste Code:</b>		K170				
<b>Waste Code Description:</b>		CLARIFIED SLURRY OIL TANK SEDIMENT AND/OR IN-LINE FILTER/SEPARATION SOLIDS FROM PETROLEUM REFINING OPERATIONS				
<b>Hazardous Waste Code:</b>		MN02				
<b>Waste Code Description:</b>		Lab Pack Waste				
<b><u>Hazardous Waste Handler Details</u></b>						
<b>Sequence No:</b>		2				
<b>Receive Date:</b>		19920226				
<b>Handler Name:</b>		ASHLAND PETROLEUM COMPANY				
<b>Federal Waste Generator Code:</b>		1				
<b>Generator Code Description:</b>		Large Quantity Generator				
<b>Source Type:</b>		Annual/Biennial Report				
<b><u>Hazardous Waste Handler Details</u></b>						
<b>Sequence No:</b>		9				
<b>Receive Date:</b>		20080220				
<b>Handler Name:</b>		MARATHON ASHLAND PETROLEUM, LLC 100 WEST THIRD AVE				
<b>Federal Waste Generator Code:</b>		1				
<b>Generator Code Description:</b>		Large Quantity Generator				
<b>Source Type:</b>		Annual/Biennial Report				
<b><u>Waste Code Details</u></b>						
<b>Hazardous Waste Code:</b>		D038				
<b>Waste Code Description:</b>		PYRIDINE				
<b>Hazardous Waste Code:</b>		D040				
<b>Waste Code Description:</b>		TRICHLORETHYLENE				
<b>Hazardous Waste Code:</b>		F037				
<b>Waste Code Description:</b>		PETROLEUM REFINERY PRIMARY OIL/WATER/SOLIDS SEPARATION SLUDGE - ANY SLUDGE GENERATED FROM THE GRAVITATIONAL SEPARATION OF OIL/WATER/SOLIDS DURING THE STORAGE OR TREATMENT OF PROCESS WASTEWATERS AND OILY COOLING WASTEWATERS FROM PETROLEUM REFINERIES. SUCH SLUDGES INCLUDE, BUT ARE NOT LIMITED TO, THOSE GENERATED IN OIL/WATER/SOLIDS SEPARATORS; TANKS AND IMPOUNDMENTS; DITCHES AND OTHER CONVEYANCES; SUMPS; AND STORM WATER UNITS RECEIVING DRY WEATHER FLOW. SLUDGES GENERATED IN STORM WATER UNITS THAT DO NOT RECEIVE DRY WEATHER FLOW, SLUDGES GENERATED IN AGGRESSIVE				

<b>Map Key</b>	<b>Number of Records</b>	<b>Direction</b>	<b>Distance (mi/ft)</b>	<b>Elev/Diff (ft)</b>	<b>Site</b>	<b>DB</b>
					BIOLOGICAL TREATMENT UNITS AS DEFINED IN SECTION 261.31(B)(2) (INCLUDING SLUDGES GENERATED IN ONE OR MORE ADDITIONAL UNITS AFTER WASTEWATERS HAVE BEEN TREATED IN AGGRESSIVE BIOLOGICAL TREATMENT UNITS), AND K051 WASTES ARE EXEMPTED FROM THIS LISTING.	
					<b>Hazardous Waste Code:</b> K048 <b>Waste Code Description:</b> DISSOLVED AIR FLOTATION (DAF) FLOAT FROM THE PETROLEUM REFINING INDUSTRY.	
					<b>Hazardous Waste Code:</b> K051 <b>Waste Code Description:</b> API SEPARATOR SLUDGE FROM THE PETROLEUM REFINING INDUSTRY.	
					<b>Hazardous Waste Code:</b> K171 <b>Waste Code Description:</b> SPENT HYDROTREATING CATALYST FROM PETROLEUM REFINING OPERATIONS, INCLUDING GUARD BEDS USED TO DESULFURIZE FEEDS TO OTHER CATALYTIC REACTORS (THIS LISTING DOES NOT INCLUDE INERT SUPPORT MEDIA)	
					<b>Hazardous Waste Code:</b> U134 <b>Waste Code Description:</b> HYDROFLUORIC ACID (C,T) (OR) HYDROGEN FLUORIDE (C,T)	
					<b>Hazardous Waste Code:</b> D001 <b>Waste Code Description:</b> IGNITABLE WASTE	
					<b>Hazardous Waste Code:</b> D003 <b>Waste Code Description:</b> REACTIVE WASTE	
					<b>Hazardous Waste Code:</b> D005 <b>Waste Code Description:</b> BARIUM	
					<b>Hazardous Waste Code:</b> D007 <b>Waste Code Description:</b> CHROMIUM	
					<b>Hazardous Waste Code:</b> D009 <b>Waste Code Description:</b> MERCURY	
					<b>Hazardous Waste Code:</b> D011 <b>Waste Code Description:</b> SILVER	
					<b>Hazardous Waste Code:</b> D030 <b>Waste Code Description:</b> 2,4-DINITROTOLUENE	
					<b>Hazardous Waste Code:</b> D039 <b>Waste Code Description:</b> TETRACHLOROETHYLENE	
					<b>Hazardous Waste Code:</b> F003 <b>Waste Code Description:</b> THE FOLLOWING SPENT NONHALOGENATED SOLVENTS: XYLENE, ACETONE, ETHYL ACETATE, ETHYL BENZENE, ETHYL ETHER, METHYL ISOBUTYL KETONE, N-BUTYL ALCOHOL, CYCLOHEXANONE, AND METHANOL; ALL SPENT SOLVENT MIXTURES/BLENDS CONTAINING, BEFORE USE, ONLY THE ABOVE SPENT NONHALOGENATED SOLVENTS; AND ALL SPENT SOLVENT MIXTURES/BLENDS CONTAINING, BEFORE USE, ONE OR MORE OF THE ABOVE NONHALOGENATED SOLVENTS, AND A TOTAL OF TEN PERCENT OR MORE (BY VOLUME) OF ONE OR MORE OF THOSE SOLVENTS LISTED IN F001, F002, F004, AND F005; AND STILL BOTTOMS FROM THE RECOVERY OF THESE SPENT SOLVENTS AND SPENT SOLVENT MIXTURES.	
					<b>Hazardous Waste Code:</b> F005 <b>Waste Code Description:</b> THE FOLLOWING SPENT NONHALOGENATED SOLVENTS: TOLUENE, METHYL ETHYL KETONE, CARBON DISULFIDE, ISOBUTANOL, PYRIDINE, BENZENE, 2-ETHOXYETHANOL, AND 2-NITROPROPANE; ALL SPENT SOLVENT MIXTURES/BLENDS CONTAINING, BEFORE USE, A TOTAL OF TEN PERCENT OR MORE (BY VOLUME) OF ONE OR MORE OF THE ABOVE NONHALOGENATED SOLVENTS OR THOSE SOLVENTS LISTED IN F001, F002, OR F004; AND STILL BOTTOMS FROM THE RECOVERY OF THESE SPENT SOLVENTS AND SPENT SOLVENT MIXTURES.	
					<b>Hazardous Waste Code:</b> F038 <b>Waste Code Description:</b> PETROLEUM REFINERY SECONDARY (EMULSIFIED) OIL/WATER/SOLIDS SEPARATION SLUDGE - ANY SLUDGE AND/OR FLOAT GENERATED FROM THE PHYSICAL AND/OR CHEMICAL SEPARATION OF OIL/WATER/SOLIDS IN PROCESS WASTEWATERS AND OILY COOLING WASTEWATERS FROM PETROLEUM REFINERIES. SUCH WASTES INCLUDE, BUT ARE NOT LIMITED TO, ALL SLUDGES AND FLOATS GENERATED IN INDUCED AIR FLOTATION (IAF) UNITS, TANKS AND IMPOUNDMENTS, AND ALL SLUDGES GENERATED IN DAF UNITS. SLUDGES GENERATED IN STORMWATER UNITS THAT DO NOT RECEIVE DRY WEATHER FLOW, SLUDGES GENERATED IN AGGRESSIVE BIOLOGICAL TREATMENT UNITS AS DEFINED IN SECTION 261.31(B)(2) (INCLUDING SLUDGES GENERATED IN ONE OR MORE	

Map Key	Number of Records	Direction	Distance (mi/ft)	Elev/Diff (ft)	Site	DB
					ADDITIONAL UNITS AFTER WASTEWATERS HAVE BEEN TREATED IN AGGRESSIVE BIOLOGICAL TREATMENT UNITS), AND F037, K048, AND K051 WASTES ARE EXEMPTED FROM THIS LISTING.	
					<b>Hazardous Waste Code:</b> K050 <b>Waste Code Description:</b> HEAT EXCHANGER BUNDLE CLEANING SLUDGE FROM THE PETROLEUM REFINING INDUSTRY.	
					<b>Hazardous Waste Code:</b> K170 <b>Waste Code Description:</b> CLARIFIED SLURRY OIL TANK SEDIMENT AND/OR IN-LINE FILTER/SEPARATION SOLIDS FROM PETROLEUM REFINING OPERATIONS	
					<b>Hazardous Waste Code:</b> U031 <b>Waste Code Description:</b> 1-BUTANOL (I) (OR) N-BUTYL ALCOHOL (I)	
					<b>Hazardous Waste Code:</b> D002 <b>Waste Code Description:</b> CORROSIVE WASTE	
					<b>Hazardous Waste Code:</b> D004 <b>Waste Code Description:</b> ARSENIC	
					<b>Hazardous Waste Code:</b> D006 <b>Waste Code Description:</b> CADMIUM	
					<b>Hazardous Waste Code:</b> D008 <b>Waste Code Description:</b> LEAD	
					<b>Hazardous Waste Code:</b> D010 <b>Waste Code Description:</b> SELENIUM	
					<b>Hazardous Waste Code:</b> D027 <b>Waste Code Description:</b> 1,4-DICHLOROBENZENE	

**Owner/Operator Details**

<b>Owner/Operator Ind:</b>	Current Owner	<b>Street No:</b>	301
<b>Type:</b>	Private	<b>Street 1:</b>	ST. PAUL PARK ROAD
<b>Name:</b>	ST. PAUL PARK REFINING CO. LLC	<b>Street 2:</b>	
<b>Date Became Current:</b>	20170701	<b>City:</b>	SAINT PAUL PARK
<b>Date Ended Current:</b>		<b>State:</b>	MN
<b>Phone:</b>	651-458-6470	<b>Country:</b>	US
<b>Source Type:</b>	Annual/Biennial Report update with Notification	<b>Zip Code:</b>	55071
<b>Owner/Operator Ind:</b>	Current Operator	<b>Street No:</b>	301
<b>Type:</b>	Private	<b>Street 1:</b>	SAINT PAUL PARK ROAD
<b>Name:</b>	NORTHERN TIER ENERGY, LLC	<b>Street 2:</b>	
<b>Date Became Current:</b>	20101201	<b>City:</b>	ST. PAUL PARK
<b>Date Ended Current:</b>		<b>State:</b>	MN
<b>Phone:</b>	651-458-6470	<b>Country:</b>	US
<b>Source Type:</b>	Annual/Biennial Report update with Notification	<b>Zip Code:</b>	55071
<b>Owner/Operator Ind:</b>	Current Operator	<b>Street No:</b>	301
<b>Type:</b>	Private	<b>Street 1:</b>	ST. PAUL PARK ROAD
<b>Name:</b>	ST. PAUL PARK REFINING CO. LLC	<b>Street 2:</b>	
<b>Date Became Current:</b>	20101201	<b>City:</b>	SAINT PAUL PARK
<b>Date Ended Current:</b>		<b>State:</b>	MN
<b>Phone:</b>	651-458-6470	<b>Country:</b>	US
<b>Source Type:</b>	Annual/Biennial Report update with Notification	<b>Zip Code:</b>	55071
<b>Owner/Operator Ind:</b>	Current Owner	<b>Street No:</b>	539
<b>Type:</b>	Private	<b>Street 1:</b>	SOUTH MAIN
<b>Name:</b>	MARATHON ASHLAND PETROLEUM, LLC	<b>Street 2:</b>	
<b>Date Became Current:</b>	19980101	<b>City:</b>	FINDLAY
<b>Date Ended Current:</b>		<b>State:</b>	OH
<b>Phone:</b>	651-458-6470	<b>Country:</b>	
<b>Source Type:</b>	Annual/Biennial Report update with Notification	<b>Zip Code:</b>	45840
<b>Owner/Operator Ind:</b>	Current Owner	<b>Street No:</b>	539
<b>Type:</b>	Private	<b>Street 1:</b>	SOUTH MAIN
<b>Name:</b>	MARATHON ASHLAND PETROLEUM, LLC	<b>Street 2:</b>	

<b>Map Key</b>	<b>Number of Records</b>	<b>Direction</b>	<b>Distance (mi/ft)</b>	<b>Elev/Diff (ft)</b>	<b>Site</b>	<b>DB</b>
<b>Date Became Current:</b>	19980101				<b>City:</b> FINDLAY	
<b>Date Ended Current:</b>					<b>State:</b> OH	
<b>Phone:</b>					<b>Country:</b>	
<b>Source Type:</b>	Annual/Biennial Report update with Notification				<b>Zip Code:</b> 45840	
<b>Owner/Operator Ind:</b>	Current Operator				<b>Street No:</b> 301	
<b>Type:</b>	Private				<b>Street 1:</b> SAINT PAUL PARK ROAD	
<b>Name:</b>	NORTHERN TIER ENERGY, LLC				<b>Street 2:</b>	
<b>Date Became Current:</b>	20101201				<b>City:</b> ST. PAUL PARK	
<b>Date Ended Current:</b>					<b>State:</b> MN	
<b>Phone:</b>	651-458-6470				<b>Country:</b>	
<b>Source Type:</b>	Annual/Biennial Report update with Notification				<b>Zip Code:</b> 55071	
<b>Owner/Operator Ind:</b>	Current Operator				<b>Street No:</b> 301	
<b>Type:</b>	Private				<b>Street 1:</b> ST. PAUL PARK ROAD	
<b>Name:</b>	ST. PAUL PARK REFINING CO. LLC				<b>Street 2:</b>	
<b>Date Became Current:</b>	20180101				<b>City:</b> SAINT PAUL PARK	
<b>Date Ended Current:</b>					<b>State:</b> MN	
<b>Phone:</b>	651-459-9771				<b>Country:</b> US	
<b>Source Type:</b>	Annual/Biennial Report update with Notification				<b>Zip Code:</b> 55071	
<b>Owner/Operator Ind:</b>	Current Owner				<b>Street No:</b> 539	
<b>Type:</b>	Private				<b>Street 1:</b> SOUTH MAIN	
<b>Name:</b>	MARATHON ASHLAND PETROLEUM, LLC				<b>Street 2:</b>	
<b>Date Became Current:</b>	19980101				<b>City:</b> FINDLAY	
<b>Date Ended Current:</b>					<b>State:</b> OH	
<b>Phone:</b>					<b>Country:</b>	
<b>Source Type:</b>	Implementer				<b>Zip Code:</b> 45840	
<b>Owner/Operator Ind:</b>	Current Owner				<b>Street No:</b> 539	
<b>Type:</b>	Private				<b>Street 1:</b> SOUTH MAIN	
<b>Name:</b>	MARATHON ASHLAND PETROLEUM, LLC				<b>Street 2:</b>	
<b>Date Became Current:</b>	19980101				<b>City:</b> FINDLAY	
<b>Date Ended Current:</b>					<b>State:</b> OH	
<b>Phone:</b>	651-458-6470				<b>Country:</b>	
<b>Source Type:</b>	Notification				<b>Zip Code:</b> 45840	
<b>Owner/Operator Ind:</b>	Current Operator				<b>Street No:</b>	
<b>Type:</b>	Private				<b>Street 1:</b> 539 MAIN ST S	
<b>Name:</b>	MARATHON PETROLEUM CO LLC				<b>Street 2:</b>	
<b>Date Became Current:</b>	19800818				<b>City:</b> FINDLAY	
<b>Date Ended Current:</b>					<b>State:</b> OH	
<b>Phone:</b>	651-458-6470				<b>Country:</b> US	
<b>Source Type:</b>	Notification				<b>Zip Code:</b> 45840	
<b>Owner/Operator Ind:</b>	Current Owner				<b>Street No:</b> 539	
<b>Type:</b>	Private				<b>Street 1:</b> SOUTH MAIN	
<b>Name:</b>	MARATHON ASHLAND PETROLEUM, LLC				<b>Street 2:</b>	
<b>Date Became Current:</b>	19980101				<b>City:</b> FINDLAY	
<b>Date Ended Current:</b>					<b>State:</b> OH	
<b>Phone:</b>					<b>Country:</b> US	
<b>Source Type:</b>	Annual/Biennial Report				<b>Zip Code:</b> 45840	
<b>Owner/Operator Ind:</b>	Current Operator				<b>Street No:</b>	
<b>Type:</b>	Private				<b>Street 1:</b> 100 WEST THIRD AVENUE	
<b>Name:</b>	ASHLAND PETROLEUM COMPANY				<b>Street 2:</b>	
<b>Date Became Current:</b>					<b>City:</b> ST PAUL PARK	
<b>Date Ended Current:</b>					<b>State:</b> MN	
<b>Phone:</b>	612-459-9771				<b>Country:</b>	
<b>Source Type:</b>	Part A				<b>Zip Code:</b> 55071	
<b>Owner/Operator Ind:</b>	Current Operator				<b>Street No:</b> 539	
<b>Type:</b>	Private				<b>Street 1:</b> SOUTH MAIN	
<b>Name:</b>	MARATHON ASHLAND PETROLEUM LLC				<b>Street 2:</b>	
<b>Date Became Current:</b>	19980101				<b>City:</b> FINDLAY	
<b>Date Ended Current:</b>					<b>State:</b> OH	
<b>Phone:</b>					<b>Country:</b>	
<b>Source Type:</b>	Annual/Biennial Report update with Notification				<b>Zip Code:</b> 45840	

<i>Map Key</i>	<i>Number of Records</i>	<i>Direction</i>	<i>Distance (mi/ft)</i>	<i>Elev/Diff (ft)</i>	<i>Site</i>	<i>DB</i>
<b>Owner/Operator Ind:</b>	Current Owner				<b>Street No:</b> 38C	
<b>Type:</b>	Private				<b>Street 1:</b> GROVE STREET, SUITE 100	
<b>Name:</b>	NORTHERN TIER ENERGY, LLC				<b>Street 2:</b>	
<b>Date Became Current:</b>	20101201				<b>City:</b> RIDGEFIELD	
<b>Date Ended Current:</b>					<b>State:</b> CT	
<b>Phone:</b>	651-458-6470				<b>Country:</b>	
<b>Source Type:</b>	Annual/Biennial Report update with Notification				<b>Zip Code:</b> 06877	
<b>Owner/Operator Ind:</b>	Current Owner				<b>Street No:</b> 38C	
<b>Type:</b>	Private				<b>Street 1:</b> GROVE STREET, SUITE 100	
<b>Name:</b>	NORTHERN TIER ENERGY, LLC				<b>Street 2:</b>	
<b>Date Became Current:</b>	20101201				<b>City:</b> RIDGEFIELD	
<b>Date Ended Current:</b>					<b>State:</b> CT	
<b>Phone:</b>	651-458-6470				<b>Country:</b> US	
<b>Source Type:</b>	Annual/Biennial Report update with Notification				<b>Zip Code:</b> 06877	
<b>Owner/Operator Ind:</b>	Current Operator				<b>Street No:</b> 539	
<b>Type:</b>	Private				<b>Street 1:</b> SOUTH MAIN	
<b>Name:</b>	MARATHON ASHLAND PETROLEUM LLC				<b>Street 2:</b>	
<b>Date Became Current:</b>	19980101				<b>City:</b> FINDLAY	
<b>Date Ended Current:</b>					<b>State:</b> OH	
<b>Phone:</b>					<b>Country:</b>	
<b>Source Type:</b>	Implementer				<b>Zip Code:</b> 45840	
<b>Owner/Operator Ind:</b>	Current Operator				<b>Street No:</b> 539	
<b>Type:</b>	Private				<b>Street 1:</b> SOUTH MAIN	
<b>Name:</b>	MARATHON ASHLAND PETROLEUM LLC				<b>Street 2:</b>	
<b>Date Became Current:</b>	19980101				<b>City:</b> FINDLAY	
<b>Date Ended Current:</b>					<b>State:</b> OH	
<b>Phone:</b>	651-458-6470				<b>Country:</b>	
<b>Source Type:</b>	Notification				<b>Zip Code:</b> 45840	
<b>Owner/Operator Ind:</b>	Current Owner				<b>Street No:</b> 38C	
<b>Type:</b>	Private				<b>Street 1:</b> GROVE STREET, SUITE 100	
<b>Name:</b>	NORTHERN TIER ENERGY, LLC				<b>Street 2:</b>	
<b>Date Became Current:</b>	20101201				<b>City:</b> RIDGEFIELD	
<b>Date Ended Current:</b>					<b>State:</b> CT	
<b>Phone:</b>	651-458-6470				<b>Country:</b>	
<b>Source Type:</b>	Notification				<b>Zip Code:</b> 06877	
<b>Owner/Operator Ind:</b>	Current Owner				<b>Street No:</b> 100	
<b>Type:</b>	Private				<b>Street 1:</b> WEST THIRD AVE	
<b>Name:</b>	MARATHON ASHLAND PETROLEUM, LLC				<b>Street 2:</b>	
<b>Date Became Current:</b>	19980101				<b>City:</b> ST PAUL PARK	
<b>Date Ended Current:</b>					<b>State:</b> MN	
<b>Phone:</b>					<b>Country:</b> US	
<b>Source Type:</b>	Annual/Biennial Report				<b>Zip Code:</b> 55071-0000	
<b>Owner/Operator Ind:</b>	Current Operator				<b>Street No:</b> 100	
<b>Type:</b>	Private				<b>Street 1:</b> WEST THIRD AVE	
<b>Name:</b>	MARATHON ASHLAND PETROLEUM LLC				<b>Street 2:</b>	
<b>Date Became Current:</b>	19980101				<b>City:</b> ST PAUL PARK	
<b>Date Ended Current:</b>					<b>State:</b> MN	
<b>Phone:</b>					<b>Country:</b> US	
<b>Source Type:</b>	Annual/Biennial Report				<b>Zip Code:</b> 55071-0000	
<b>Owner/Operator Ind:</b>	Current Operator				<b>Street No:</b> 539	
<b>Type:</b>	Private				<b>Street 1:</b> SOUTH MAIN	
<b>Name:</b>	MARATHON ASHLAND PETROLEUM LLC				<b>Street 2:</b>	
<b>Date Became Current:</b>	19980101				<b>City:</b> FINDLAY	
<b>Date Ended Current:</b>					<b>State:</b> OH	
<b>Phone:</b>					<b>Country:</b> US	
<b>Source Type:</b>	Annual/Biennial Report				<b>Zip Code:</b> 45840	
<b>Owner/Operator Ind:</b>	Current Operator				<b>Street No:</b> 539	
<b>Type:</b>	Private				<b>Street 1:</b> SOUTH MAIN	
<b>Name:</b>	MARATHON ASHLAND PETROLEUM LLC				<b>Street 2:</b>	
<b>Date Became Current:</b>	19980101				<b>City:</b> FINDLAY	
<b>Date Ended Current:</b>					<b>State:</b> OH	

<b>Map Key</b>	<b>Number of Records</b>	<b>Direction</b>	<b>Distance (mi/ft)</b>	<b>Elev/Diff (ft)</b>	<b>Site</b>	<b>DB</b>
<b>Phone:</b>	651-458-6470				<b>Country:</b>	
<b>Source Type:</b>	Annual/Biennial Report update with Notification				<b>Zip Code:</b>	45840
<b>Owner/Operator Ind:</b>	Current Operator				<b>Street No:</b>	
<b>Type:</b>	Private				<b>Street 1:</b>	
<b>Name:</b>	ST. PAUL PARK REFINING CO. LLC				<b>Street 2:</b>	
<b>Date Became Current:</b>	20101201				<b>City:</b>	
<b>Date Ended Current:</b>					<b>State:</b>	
<b>Phone:</b>					<b>Country:</b>	
<b>Source Type:</b>	Annual/Biennial Report update with Notification				<b>Zip Code:</b>	
<b>Owner/Operator Ind:</b>	Current Owner				<b>Street No:</b>	301
<b>Type:</b>	Private				<b>Street 1:</b>	ST. PAUL PARK ROAD
<b>Name:</b>	ST. PAUL PARK REFINING CO. LLC				<b>Street 2:</b>	
<b>Date Became Current:</b>	20101201				<b>City:</b>	SAINT PAUL PARK
<b>Date Ended Current:</b>					<b>State:</b>	MN
<b>Phone:</b>	651-458-6470				<b>Country:</b>	US
<b>Source Type:</b>	Annual/Biennial Report update with Notification				<b>Zip Code:</b>	55071
<b>Owner/Operator Ind:</b>	Current Operator				<b>Street No:</b>	301
<b>Type:</b>	Private				<b>Street 1:</b>	SAINT PAUL PARK ROAD
<b>Name:</b>	NORTHERN TIER ENERGY, LLC				<b>Street 2:</b>	
<b>Date Became Current:</b>	20101201				<b>City:</b>	ST. PAUL PARK
<b>Date Ended Current:</b>					<b>State:</b>	MN
<b>Phone:</b>	651-458-6470				<b>Country:</b>	
<b>Source Type:</b>	Notification				<b>Zip Code:</b>	55071
<b>Owner/Operator Ind:</b>	Current Owner				<b>Street No:</b>	
<b>Type:</b>	Private				<b>Street 1:</b>	100 THIRD AVENUE W
<b>Name:</b>	MARATHON ASHLAND PETROLEUM LLC				<b>Street 2:</b>	
<b>Date Became Current:</b>					<b>City:</b>	SAINT PAUL PARK
<b>Date Ended Current:</b>					<b>State:</b>	MN
<b>Phone:</b>	612-459-9771				<b>Country:</b>	
<b>Source Type:</b>	Notification				<b>Zip Code:</b>	55071

**Historical Handler Details**

<b>Receive Dt:</b>	20130820
<b>Generator Code Description:</b>	Large Quantity Generator
<b>Handler Name:</b>	SAINT PAUL PARK REFINING CO LLC
<b>Receive Dt:</b>	20180228
<b>Generator Code Description:</b>	Large Quantity Generator
<b>Handler Name:</b>	ST. PAUL PARK REFINING CO LLC
<b>Receive Dt:</b>	19911127
<b>Generator Code Description:</b>	Large Quantity Generator
<b>Handler Name:</b>	MARATHON ASHLAND PETROLEUM LLC
<b>Receive Dt:</b>	20060228
<b>Generator Code Description:</b>	Large Quantity Generator
<b>Handler Name:</b>	MARATHON ASHLAND PETROLEUM, LLC
<b>Receive Dt:</b>	20200226
<b>Generator Code Description:</b>	Large Quantity Generator
<b>Handler Name:</b>	ST. PAUL PARK REFINING CO LLC
<b>Receive Dt:</b>	19980227
<b>Generator Code Description:</b>	Large Quantity Generator
<b>Handler Name:</b>	MARATHON ASHLAND PETROLEUM, LLC
<b>Receive Dt:</b>	19970721
<b>Generator Code Description:</b>	Large Quantity Generator
<b>Handler Name:</b>	MARATHON ASHLAND PETROLEUM LLC
<b>Receive Dt:</b>	20040301
<b>Generator Code Description:</b>	Large Quantity Generator
<b>Handler Name:</b>	MARATHON ASHLAND PETROLEUM, LLC



Map Key	Number of Records	Direction	Distance (mi/ft)	Elev/Diff (ft)	Site	DB
<b>Receive Dt:</b>		20020207				
<b>Generator Code Description:</b>		Large Quantity Generator				
<b>Handler Name:</b>		MARATHON ASHLAND PETROLEUM, LLC				
<b>Receive Dt:</b>		19971202				
<b>Generator Code Description:</b>		Large Quantity Generator				
<b>Handler Name:</b>		MARATHON PETROLEUM COMPANY LLC				
<b>Receive Dt:</b>		20160225				
<b>Generator Code Description:</b>		Large Quantity Generator				
<b>Handler Name:</b>		SAINT PAUL PARK REFINING CO LLC				
<b>Receive Dt:</b>		20000229				
<b>Generator Code Description:</b>		Large Quantity Generator				
<b>Handler Name:</b>		MARATHON ASHLAND PETROLEUM, LLC				
<b>Receive Dt:</b>		19801118				
<b>Generator Code Description:</b>		Not a Generator, Verified				
<b>Handler Name:</b>		MARATHON ASHLAND PETROLEUM LLC				
<b>Receive Dt:</b>		20140222				
<b>Generator Code Description:</b>		Large Quantity Generator				
<b>Handler Name:</b>		SAINT PAUL PARK REFINING CO LLC				
<b>Receive Dt:</b>		19940225				
<b>Generator Code Description:</b>		Large Quantity Generator				
<b>Handler Name:</b>		ASHLAND PETROLEUM CO				
<b>Receive Dt:</b>		19900702				
<b>Generator Code Description:</b>		Large Quantity Generator				
<b>Handler Name:</b>		ASHLAND - ST PAUL PARK REFINERY				
<b>Receive Dt:</b>		20100803				
<b>Generator Code Description:</b>		Large Quantity Generator				
<b>Handler Name:</b>		MARATHON ASHLAND PETROLEUM, LLC 100 WEST THIRD AVE				
<b>Receive Dt:</b>		20120424				
<b>Generator Code Description:</b>		Large Quantity Generator				
<b>Handler Name:</b>		SAINT PAUL PARK REFINING CO LLC				
<b>Receive Dt:</b>		19920226				
<b>Generator Code Description:</b>		Large Quantity Generator				
<b>Handler Name:</b>		ASHLAND PETROLEUM COMPANY				
<b>Receive Dt:</b>		20080220				
<b>Generator Code Description:</b>		Large Quantity Generator				
<b>Handler Name:</b>		MARATHON ASHLAND PETROLEUM, LLC 100 WEST THIRD AVE				
<b>Receive Dt:</b>		20100315				
<b>Generator Code Description:</b>		Large Quantity Generator				
<b>Handler Name:</b>		MARATHON ASHLAND PETROLEUM, LLC 100 WEST THIRD AVE				
<b>Receive Dt:</b>		20120314				
<b>Generator Code Description:</b>		Large Quantity Generator				
<b>Handler Name:</b>		SAINT PAUL PARK REFINING CO LLC				

[49](#) 1 of 1 W 0.58 / 3,058.05 738.44 / -68 ST. PAUL PARK GROUNDWATER CONTAMINATION PLP  
 See location description  
 Saint Paul Park MN 55071

**Item ID:** 195776-AREA0000000002 **Federal Reg:**  
**Project ID:** SR0000079 **Fed State Reg:**  
**Project Type:** Superfund Site **Non Reg:**  
**Project ID (RAP):** **SEMS?:**  
**Project Type (RAP):** **NPL:**  
**Site Status:** Closed **Unpermitted Dump?:**

Map Key	Number of Records	Direction	Distance (mi/ft)	Elev/Diff (ft)	Site	DB
Perm List of Prior?:	Yes				Latitude: 44.843853	
Petrol Brownfield?:					Longitude: -92.99928284	
VIC Site?:					County (RAP):	
Sf Voluntary:					Latitude (RAP):	
Inst Controls?:					Longitude (RAP):	
State Reg:						
Project Name:		ST. PAUL PARK GROUNDWATER CONTAMINATION				
Site Address 1:		See location description				
Site Address 2:						
Site City:		Saint Paul Park				
Site State:		MN				
Site ZIP:		55071				
Site County:		Washington				
Project Name(RAP):						
Address1 (RAP):						
Address2(RAP):						
City (RAP):						
State (RAP):						
ZIP(RAP):						
Project Managers:		Steven Schoff (former)				
Data Source:		MPCA Remediation Sites				

### Remediation Sites Details

AI Name:	Saint Paul Park GW Contamination	DWSMA Code:	
Activity ID:	195776	DWSMA Name:	
SI ID:	2	Cong Dist:	2
SI Cat:	AREA	House Dist:	54A
SI Type:	SUPE	Senate Dis:	54
Site Type:	CON	HUC 8:	07010206
Acreage:		HUC 10:	0701020609
HRS Score:	36.00	HUC 12:	070102060901
Score Year:	1987	Method Des:	Digitized-DRG
Object ID:	5098		
Loc Desc:	Bounded by Broadway Ave, Ashland Oil Re BN RR tracks and Pullmann Ave		
HUC 8 Name:	Mississippi River - Twin Cities		
HUC 12 Name:	Schmidt Lake-Mississippi River		
Hydrologis:	Dave Scheer (former), Lifeng Guo (no longer at MPCA)		
WIMN Uri:	https://webapp.pca.state.mn.us/wimn/site/195776		
MNTBA:			

### Spatial Remediation Activity

AI ID:	195776	Site Start:	1980-12-11 00:00:00
Site ID:	SR0000079	Remedy Imp:	
SI ID:	2	Remedy Sel:	
SI Cat:	AREA	ASMT Compl:	
NFA Decisi:		Received:	1980-12-11 00:00:00
Site Close:	2003-01-30 00:00:00	NPL List:	
Leak Discovered:		NPL Delete:	
Leak Reported:		PLP List:	1987-12-30 00:00:00
Leak Reopened:		PLP Delist:	2003-02-03 00:00:00
Activity No:	1	Staff Assi:	1987-01-08 00:00:00
Activity ID:	SIW19870001	FF Approved:	
Activity Type:	Superfund Investigation/Cleanup	FF Closed:	
Activity Code:	SIW	Inv Comple:	
Activity Year:	1987	App Comple:	1987-01-08 00:00:00
Discovered:		Er Site Ev:	
Objectid:	31012		

[50](#)

1 of 3

W

0.58 /  
3,085.18

742.49 /  
-64

PARK PENTA CORP  
100 E BROADWAY  
ST PAUL PARK MN 55071

RCRA  
CORRACTS

EPA Handler ID: MND023065071  
Gen Status Universe: No Report

<b>Map Key</b>	<b>Number of Records</b>	<b>Direction</b>	<b>Distance (mi/ft)</b>	<b>Elev/Diff (ft)</b>	<b>Site</b>	<b>DB</b>
<b>Contact Name:</b>			LOUIS HAEFELE			
<b>Contact Address:</b>			100 E BROADWAY , , ST PAUL PARK , MN, 55071 , US			
<b>Contact Phone No and Ext:</b>			612-459-7116			
<b>Contact Email:</b>						
<b>Contact Country:</b>			US			
<b>County Name:</b>			WASHINGTON			
<b>EPA Region:</b>			05			
<b>Land Type:</b>						
<b>Receive Date:</b>			19801117			
<b>Location Latitude:</b>						
<b>Location Longitude:</b>						

**Event/Area Details**

<b>Area Name:</b>	ENTIRE FACILITY
<b>Event Code:</b>	CA075HI
<b>Corrective Action Event Descri:</b>	CA PRIORITIZATION-HIGH CA PRIORITY
<b>Actual Date of Event:</b>	19920331
<b>Orig Sched Event Date:</b>	
<b>New Sched Event Date:</b>	
<b>Best Date:</b>	19920331
<b>Groundwater Release Indicator:</b>	
<b>Soil Release Indicator:</b>	
<b>Air Release Indicator:</b>	
<b>Surface Waste Release Ind:</b>	
<b>Event Responsible Agency:</b>	E
<b>Area Name:</b>	ENTIRE FACILITY
<b>Event Code:</b>	CA210SF
<b>Corrective Action Event Descri:</b>	REFERRED TO A NON-RCRA AUTHORITY-REFERRED TO CERCLA
<b>Actual Date of Event:</b>	20040309
<b>Orig Sched Event Date:</b>	
<b>New Sched Event Date:</b>	
<b>Best Date:</b>	20040309
<b>Groundwater Release Indicator:</b>	
<b>Soil Release Indicator:</b>	
<b>Air Release Indicator:</b>	
<b>Surface Waste Release Ind:</b>	
<b>Event Responsible Agency:</b>	E
<b>Area Name:</b>	ENTIRE FACILITY
<b>Event Code:</b>	CA725YE
<b>Corrective Action Event Descri:</b>	HUMAN EXPOSURES CONTROLLED DETERMINATION-YES, APPLICABLE AS OF THIS DATE
<b>Actual Date of Event:</b>	19970101
<b>Orig Sched Event Date:</b>	
<b>New Sched Event Date:</b>	
<b>Best Date:</b>	19970101
<b>Groundwater Release Indicator:</b>	
<b>Soil Release Indicator:</b>	
<b>Air Release Indicator:</b>	
<b>Surface Waste Release Ind:</b>	
<b>Event Responsible Agency:</b>	S
<b>Area Name:</b>	ENTIRE FACILITY
<b>Event Code:</b>	CA200
<b>Corrective Action Event Descri:</b>	INVESTIGATION COMPLETE
<b>Actual Date of Event:</b>	19900901
<b>Orig Sched Event Date:</b>	
<b>New Sched Event Date:</b>	
<b>Best Date:</b>	19900901
<b>Groundwater Release Indicator:</b>	
<b>Soil Release Indicator:</b>	
<b>Air Release Indicator:</b>	
<b>Surface Waste Release Ind:</b>	
<b>Event Responsible Agency:</b>	S
<b>Area Name:</b>	ENTIRE FACILITY
<b>Event Code:</b>	CA210SF

<b>Map Key</b>	<b>Number of Records</b>	<b>Direction</b>	<b>Distance (mi/ft)</b>	<b>Elev/Diff (ft)</b>	<b>Site</b>	<b>DB</b>
<b>Corrective Action Event Descri:</b>					REFERRED TO A NON-RCRA AUTHORITY-REFERRED TO CERCLA	
<b>Actual Date of Event:</b>			19980423			
<b>Orig Sched Event Date:</b>						
<b>New Sched Event Date:</b>						
<b>Best Date:</b>			19980423			
<b>Groundwater Release Indicator:</b>						
<b>Soil Release Indicator:</b>						
<b>Air Release Indicator:</b>						
<b>Surface Waste Release Ind:</b>						
<b>Event Responsible Agency:</b>			S			
<b>Area Name:</b>			ENTIRE FACILITY			
<b>Event Code:</b>			CA750YE			
<b>Corrective Action Event Descri:</b>					RELEASE TO GW CONTROLLED DETERMINATION-YES, APPLICABLE AS OF THIS DATE	
<b>Actual Date of Event:</b>			19960601			
<b>Orig Sched Event Date:</b>						
<b>New Sched Event Date:</b>						
<b>Best Date:</b>			19960601			
<b>Groundwater Release Indicator:</b>						
<b>Soil Release Indicator:</b>						
<b>Air Release Indicator:</b>						
<b>Surface Waste Release Ind:</b>						
<b>Event Responsible Agency:</b>			S			
<b>Area Name:</b>			ENTIRE FACILITY			
<b>Event Code:</b>			CA050			
<b>Corrective Action Event Descri:</b>					RFA COMPLETED	
<b>Actual Date of Event:</b>			19911228			
<b>Orig Sched Event Date:</b>						
<b>New Sched Event Date:</b>						
<b>Best Date:</b>			19911228			
<b>Groundwater Release Indicator:</b>						
<b>Soil Release Indicator:</b>						
<b>Air Release Indicator:</b>						
<b>Surface Waste Release Ind:</b>						
<b>Event Responsible Agency:</b>			E			
<b>Area Name:</b>			ENTIRE FACILITY			
<b>Event Code:</b>			CA725IN			
<b>Corrective Action Event Descri:</b>					HUMAN EXPOSURES CONTROLLED DETERMINATION-MORE INFORMATION NEEDED	
<b>Actual Date of Event:</b>			19970930			
<b>Orig Sched Event Date:</b>						
<b>New Sched Event Date:</b>						
<b>Best Date:</b>			19970930			
<b>Groundwater Release Indicator:</b>						
<b>Soil Release Indicator:</b>						
<b>Air Release Indicator:</b>						
<b>Surface Waste Release Ind:</b>						
<b>Event Responsible Agency:</b>			S			
<b>Area Name:</b>			ENTIRE FACILITY			
<b>Event Code:</b>			CA750IN			
<b>Corrective Action Event Descri:</b>					RELEASE TO GW CONTROLLED DETERMINATION-MORE INFORMATION NEEDED	
<b>Actual Date of Event:</b>			19970930			
<b>Orig Sched Event Date:</b>						
<b>New Sched Event Date:</b>						
<b>Best Date:</b>			19970930			
<b>Groundwater Release Indicator:</b>						
<b>Soil Release Indicator:</b>						
<b>Air Release Indicator:</b>						
<b>Surface Waste Release Ind:</b>						
<b>Event Responsible Agency:</b>			S			
<b>Area Name:</b>			ENTIRE FACILITY			
<b>Event Code:</b>			CA070YE			
<b>Corrective Action Event Descri:</b>					DETERMINATION OF NEED FOR AN INVESTIGATION-INVESTIGATION IS NECESSARY	
<b>Actual Date of Event:</b>			19880601			
<b>Orig Sched Event Date:</b>						
<b>New Sched Event Date:</b>						

<b>Map Key</b>	<b>Number of Records</b>	<b>Direction</b>	<b>Distance (mi/ft)</b>	<b>Elev/Diff (ft)</b>	<b>Site</b>	<b>DB</b>
<b>Best Date:</b>		19880601				
<b>Groundwater Release Indicator:</b>						
<b>Soil Release Indicator:</b>						
<b>Air Release Indicator:</b>						
<b>Surface Waste Release Ind:</b>						
<b>Event Responsible Agency:</b>		S				
<b>Area Name:</b>		ENTIRE FACILITY				
<b>Event Code:</b>		CA100				
<b>Corrective Action Event Descri:</b>		INVESTIGATION IMPOSITION				
<b>Actual Date of Event:</b>		19880601				
<b>Orig Sched Event Date:</b>						
<b>New Sched Event Date:</b>						
<b>Best Date:</b>		19880601				
<b>Groundwater Release Indicator:</b>						
<b>Soil Release Indicator:</b>						
<b>Air Release Indicator:</b>						
<b>Surface Waste Release Ind:</b>						
<b>Event Responsible Agency:</b>		S				
<b>Area Name:</b>		ENTIRE FACILITY				
<b>Event Code:</b>		CA400				
<b>Corrective Action Event Descri:</b>		REMEDY DECISION				
<b>Actual Date of Event:</b>		19960601				
<b>Orig Sched Event Date:</b>						
<b>New Sched Event Date:</b>						
<b>Best Date:</b>		19960601				
<b>Groundwater Release Indicator:</b>						
<b>Soil Release Indicator:</b>						
<b>Air Release Indicator:</b>						
<b>Surface Waste Release Ind:</b>						
<b>Event Responsible Agency:</b>		S				
<b>Area Name:</b>		ENTIRE FACILITY				
<b>Event Code:</b>		CA550				
<b>Corrective Action Event Descri:</b>		REMEDY CONSTRUCTION				
<b>Actual Date of Event:</b>		19970101				
<b>Orig Sched Event Date:</b>						
<b>New Sched Event Date:</b>						
<b>Best Date:</b>		19970101				
<b>Groundwater Release Indicator:</b>						
<b>Soil Release Indicator:</b>						
<b>Air Release Indicator:</b>						
<b>Surface Waste Release Ind:</b>						
<b>Event Responsible Agency:</b>		S				
<b>Area Name:</b>		ENTIRE FACILITY				
<b>Event Code:</b>		CA225YE				
<b>Corrective Action Event Descri:</b>		STABILIZATION MEASURES EVALUATION-FACILITY IS AMENABLE TO STABILIZATION				
<b>Actual Date of Event:</b>		19920330				
<b>Orig Sched Event Date:</b>						
<b>New Sched Event Date:</b>						
<b>Best Date:</b>		19920330				
<b>Groundwater Release Indicator:</b>						
<b>Soil Release Indicator:</b>						
<b>Air Release Indicator:</b>						
<b>Surface Waste Release Ind:</b>						
<b>Event Responsible Agency:</b>		E				
<b><u>Violation/Evaluation Summary</u></b>						
<b>Note:</b>	NO VIOLATIONS: All of the compliance records associated with this facility (EPA ID) indicate NO VIOLATIONS; Compliance Monitoring and Enforcement table dated Sep, 2022.					
<b><u>Evaluation Details</u></b>						
<b>Evaluation Start Date:</b>	19840727					

<b>Map Key</b>	<b>Number of Records</b>	<b>Direction</b>	<b>Distance (mi/ft)</b>	<b>Elev/Diff (ft)</b>	<b>Site</b>	<b>DB</b>
----------------	--------------------------	------------------	-------------------------	-----------------------	-------------	-----------

**Evaluation Type Description:** COMPLIANCE EVALUATION INSPECTION ON-SITE  
**Violation Short Description:**  
**Return to Compliance Date:**  
**Evaluation Agency:** State

**Evaluation Start Date:** 19831005  
**Evaluation Type Description:** COMPLIANCE SCHEDULE EVALUATION  
**Violation Short Description:**  
**Return to Compliance Date:**  
**Evaluation Agency:** State

**Evaluation Start Date:** 19830329  
**Evaluation Type Description:** FOCUSED COMPLIANCE INSPECTION  
**Violation Short Description:**  
**Return to Compliance Date:**  
**Evaluation Agency:** State

**Handler Summary**

**Importer Activity:** No  
**Mixed Waste Generator:** No  
**Transporter Activity:** No  
**Transfer Facility:** No  
**Onsite Burner:** No  
**Smelting, Melting and Refining:** No  
**Underground Injection Control:** No  
**Commercial TSD:** No  
**Used Oil Transporter:** No  
**Used Oil Transfer Facility:** No  
**Used Oil Processor:** No  
**Used Oil Refiner:** No  
**Used Oil Burner:** No  
**Used Oil Market Burner:** No  
**Used Oil Spec Marketer:** No

**Hazardous Waste Handler Details**

**Sequence No:** 1  
**Receive Date:** 19801117  
**Handler Name:** PARK PENTA CORP  
**Federal Waste Generator Code:** N  
**Generator Code Description:** Not a Generator, Verified  
**Source Type:** Part A

**Hazardous Waste Handler Details**

**Sequence No:** 1  
**Receive Date:** 19800818  
**Handler Name:** PARK PENTA CORP  
**Federal Waste Generator Code:** N  
**Generator Code Description:** Not a Generator, Verified  
**Source Type:** Notification

**Waste Code Details**

**Hazardous Waste Code:** P090  
**Waste Code Description:** DESCRIPTION

**Owner/Operator Details**

<b>Owner/Operator Ind:</b> Current Owner	<b>Street No:</b>	
<b>Type:</b> Private	<b>Street 1:</b>	ADDRESS NOT REPORTED
<b>Name:</b> NAME NOT REPORTED	<b>Street 2:</b>	

Map Key	Number of Records	Direction	Distance (mi/ft)	Elev/Diff (ft)	Site	DB
---------	-------------------	-----------	------------------	----------------	------	----

<b>Date Became Current:</b>					<b>City:</b>	CITY NOT REPORTED
<b>Date Ended Current:</b>					<b>State:</b>	AK
<b>Phone:</b>	312-555-1212				<b>Country:</b>	
<b>Source Type:</b>	Notification				<b>Zip Code:</b>	99998
<b>Owner/Operator Ind:</b>	Current Operator				<b>Street No:</b>	
<b>Type:</b>	Private				<b>Street 1:</b>	ADDRESS NOT REPORTED
<b>Name:</b>	NAME NOT REPORTED				<b>Street 2:</b>	
<b>Date Became Current:</b>					<b>City:</b>	CITY NOT REPORTED
<b>Date Ended Current:</b>					<b>State:</b>	AK
<b>Phone:</b>	312-555-1212				<b>Country:</b>	
<b>Source Type:</b>	Part A				<b>Zip Code:</b>	99998

**Historical Handler Details**

**Receive Dt:** 19800818  
**Generator Code Description:** Not a Generator, Verified  
**Handler Name:** PARK PENTA CORP

<a href="#">50</a>	2 of 3	W	0.58 / 3,085.18	742.49 / -64	<b>SONFORD PRODUCTS ABANDONED TRAILER SITE 100 E Broadway Saint Paul Park MN 55071</b>	PLP
--------------------	--------	---	--------------------	-----------------	--	-----

<b>Item ID:</b>	192580-AREA0000000005	<b>Federal Reg:</b>	
<b>Project ID:</b>	SR0000337	<b>Fed State Reg:</b>	
<b>Project Type:</b>	Superfund sub-area	<b>Non Reg:</b>	
<b>Project ID (RAP):</b>		<b>SEMS?:</b>	
<b>Project Type (RAP):</b>		<b>NPL:</b>	
<b>Site Status:</b>	Closed	<b>Unpermitted Dump?:</b>	
<b>Perm List of Prior?:</b>	Yes	<b>Latitude:</b>	44.84782388
<b>Petrol Brownfield?:</b>		<b>Longitude:</b>	-93.00086531
<b>VIC Site?:</b>		<b>County (RAP):</b>	
<b>Sf Voluntary:</b>		<b>Latitude (RAP):</b>	
<b>Inst Controls?:</b>		<b>Longitude (RAP):</b>	
<b>State Reg:</b>			
<b>Project Name:</b>	SONFORD PRODUCTS ABANDONED TRAILER SITE		
<b>Site Address 1:</b>	100 E Broadway		
<b>Site Address 2:</b>			
<b>Site City:</b>	Saint Paul Park		
<b>Site State:</b>	MN		
<b>Site ZIP:</b>	55071		
<b>Site County:</b>	Washington		
<b>Project Name(RAP):</b>			
<b>Address1 (RAP):</b>			
<b>Address2(RAP):</b>			
<b>City (RAP):</b>			
<b>State (RAP):</b>			
<b>ZIP(RAP):</b>			
<b>Project Managers:</b>	Gary Krueger (current)		
<b>Data Source:</b>	MPCA Remediation Sites		

**Remediation Sites Details**

<b>AI Name:</b>	Ashland Oil/Park Penta/Sonford Product	<b>DWSMA Code:</b>	
<b>Activity ID:</b>	192580	<b>DWSMA Name:</b>	
<b>SI ID:</b>	5	<b>Cong Dist:</b>	4
<b>SI Cat:</b>	AREA	<b>House Dist:</b>	54A
<b>SI Type:</b>	OPER	<b>Senate Dis:</b>	54
<b>Site Type:</b>	CON	<b>HUC 8:</b>	07010206
<b>Acreage:</b>		<b>HUC 10:</b>	0701020609
<b>HRS Score:</b>		<b>HUC 12:</b>	070102060901
<b>Score Year:</b>		<b>Method Des:</b>	Address Matching House Number
<b>Object ID:</b>	16353		
<b>Loc Desc:</b>			
<b>HUC 8 Name:</b>	Mississippi River - Twin Cities		

Map Key	Number of Records	Direction	Distance (mi/ft)	Elev/Diff (ft)	Site	DB
---------	-------------------	-----------	------------------	----------------	------	----

**HUC 12 Name:** Schmidt Lake-Mississippi River  
**Hydrologis:**  
**WIMN Url:** https://webapp.pca.state.mn.us/wimn/site/192580  
**MNTBA:**

**Spatial Remediation Activity**

<b>AI ID:</b>	192580	<b>Site Start:</b>	2000-07-25 00:00:00
<b>Site ID:</b>	SR0000337	<b>Remedy Imp:</b>	
<b>SI ID:</b>	5	<b>Remedy Sel:</b>	
<b>SI Cat:</b>	AREA	<b>ASMT Compl:</b>	
<b>NFA Decisi:</b>		<b>Received:</b>	
<b>Site Close:</b>		<b>NPL List:</b>	
<b>Leak Discovered:</b>		<b>NPL Delete:</b>	
<b>Leak Reported:</b>		<b>PLP List:</b>	1984-10-30 00:00:00
<b>Leak Reopened:</b>		<b>PLP Delist:</b>	1986-11-30 00:00:00
<b>Activity No:</b>	2	<b>Staff Assi:</b>	2000-07-25 00:00:00
<b>Activity ID:</b>	SIW20000002	<b>FF Approved:</b>	
<b>Activity Type:</b>	Superfund Investigation/Cleanup	<b>FF Closed:</b>	
<b>Activity Code:</b>	SIW	<b>Inv Comple:</b>	
<b>Activity Year:</b>	2000	<b>App Comple:</b>	2000-07-25 00:00:00
<b>Discovered:</b>		<b>Er Site Ev:</b>	
<b>Objectid:</b>	27466		

<a href="#">50</a>	3 of 3	W	0.58 / 3,085.18	742.49 / -64	ASHLAND OIL - PARK PENTA 100 E Broadway Saint Paul Park MN 55071	PLP
--------------------	--------	---	--------------------	-----------------	--	-----

<b>Item ID:</b>	192580-AREA0000000004	<b>Federal Reg:</b>	
<b>Project ID:</b>	SR0000278	<b>Fed State Reg:</b>	
<b>Project Type:</b>	Superfund Site	<b>Non Reg:</b>	
<b>Project ID (RAP):</b>		<b>SEMS?:</b>	
<b>Project Type (RAP):</b>		<b>NPL:</b>	
<b>Site Status:</b>	Active / Existing	<b>Unpermitted Dump?:</b>	
<b>Perm List of Prior?:</b>	Yes	<b>Latitude:</b>	44.84753036
<b>Petrol Brownfield?:</b>		<b>Longitude:</b>	-93.00054169
<b>VIC Site?:</b>		<b>County (RAP):</b>	
<b>Sf Voluntary:</b>		<b>Latitude (RAP):</b>	
<b>Inst Controls?:</b>		<b>Longitude (RAP):</b>	
<b>State Reg:</b>			
<b>Project Name:</b>	ASHLAND OIL - PARK PENTA		
<b>Site Address 1:</b>	100 E Broadway		
<b>Site Address 2:</b>			
<b>Site City:</b>	Saint Paul Park		
<b>Site State:</b>	MN		
<b>Site ZIP:</b>	55071		
<b>Site County:</b>	Washington		
<b>Project Name(RAP):</b>			
<b>Address1 (RAP):</b>			
<b>Address2(RAP):</b>			
<b>City (RAP):</b>			
<b>State (RAP):</b>			
<b>ZIP(RAP):</b>			
<b>Project Managers:</b>	Steven Schoff (current), Yodit Sheido (current), Allan Timm (former), Frank Wallner (no longer at MPCA)		
<b>Data Source:</b>	MPCA Remediation Sites		

**Remediation Sites Details**

<b>AI Name:</b>	Ashland Oil/Park Penta/Sonford Product	<b>DWSMA Code:</b>	
<b>Activity ID:</b>	192580	<b>DWSMA Name:</b>	
<b>SI ID:</b>	4	<b>Cong Dist:</b>	4
<b>SI Cat:</b>	AREA	<b>House Dist:</b>	54A
<b>SI Type:</b>	SUPE	<b>Senate Dis:</b>	54
<b>Site Type:</b>	CON	<b>HUC 8:</b>	07010206
<b>Acreeage:</b>		<b>HUC 10:</b>	0701020609
<b>HRS Score:</b>	32.00	<b>HUC 12:</b>	070102060901



Map Key	Number of Records	Direction	Distance (mi/ft)	Elev/Diff (ft)	Site	DB
<b>Score Year:</b>	1981				<b>Method Des:</b>	Digitized-DRG
<b>Object ID:</b>	20798					
<b>Loc Desc:</b>						
<b>HUC 8 Name:</b>		Mississippi River - Twin Cities				
<b>HUC 12 Name:</b>		Schmidt Lake-Mississippi River				
<b>Hydrologis:</b>		Allan Timm (current), Matthias Wolf (current), Fred Campbell (no longer at MPCA), Jim Lundy (no longer at MPCA)				
<b>WIMN Uri:</b>		<a href="https://webapp.pca.state.mn.us/wimn/site/192580">https://webapp.pca.state.mn.us/wimn/site/192580</a>				
<b>MNTBA:</b>						

**Spatial Remediation Activity**

<b>AI ID:</b>	192580	<b>Site Start:</b>	1984-10-30 00:00:00
<b>Site ID:</b>	SR0000278	<b>Remedy Imp:</b>	
<b>SI ID:</b>	4	<b>Remedy Sel:</b>	
<b>SI Cat:</b>	AREA	<b>ASMT Compl:</b>	
<b>NFA Decisi:</b>		<b>Received:</b>	1984-10-30 00:00:00
<b>Site Close:</b>		<b>NPL List:</b>	
<b>Leak Discovered:</b>		<b>NPL Delete:</b>	
<b>Leak Reported:</b>		<b>PLP List:</b>	1986-04-30 00:00:00
<b>Leak Reopened:</b>		<b>PLP Delist:</b>	
<b>Activity No:</b>	1	<b>Staff Assi:</b>	1996-06-01 00:00:00
<b>Activity ID:</b>	SIW19960001	<b>FF Approved:</b>	
<b>Activity Type:</b>	Superfund Investigation/Cleanup	<b>FF Closed:</b>	
<b>Activity Code:</b>	SIW	<b>Inv Comple:</b>	
<b>Activity Year:</b>	1996	<b>App Comple:</b>	1996-06-01 00:00:00
<b>Discovered:</b>		<b>Er Site Ev:</b>	
<b>Objectid:</b>	27465		

[51](#) 1 of 1 **WNW** 0.68 / 3,605.77 735.73 / -71 **(FACILITY) NORTHWESTERN REFINERY WASHINGTON COUNTY SAINT PAUL PARK MN 55071** **MRDS**

<b>Dep ID:</b>	10194851	<b>I1:</b>	11
<b>Dev Status:</b>	PLANT	<b>Latitude:</b>	44.850098
<b>Code List:</b>	S	<b>Longitude:</b>	-93.00238
<b>Url:</b>	<a href="http://mrdata.usgs.gov/mrds/show-mrds.php?dep_id=10194851">http://mrdata.usgs.gov/mrds/show-mrds.php?dep_id=10194851</a>		

**Commodity**

<b>I1:</b>	23	<b>Line:</b>	1
<b>Code:</b>	S	<b>Inserted By:</b>	MAS migration
<b>Commodity:</b>	Sulfur	<b>Insert Date:</b>	29-OCT-2002 09:00:24
<b>Commodity Type:</b>	Non-metallic	<b>Updated By:</b>	USGS
<b>Commodity Group:</b>	Sulfur	<b>Update Date:</b>	29-OCT-2002 09:01:49
<b>Importance:</b>	Primary		

**Names**

<b>I1:</b>	94	<b>Inserted By:</b>	Woodruff, Laurel G.
<b>Status:</b>	Current	<b>Insert Date:</b>	27-SEP-06
<b>Site Name:</b>	(Facility) Northwestern Refinery	<b>Updated By:</b>	Woodruff, Laur
<b>Line:</b>	1	<b>Update Date:</b>	27-SEP-06

[52](#) 1 of 1 **E** 0.91 / 4,809.94 901.20 / 95 **COTTAGE GROVE PIT AND MILL WASHINGTON COUNTY COTTAGE GROVE MN 55016** **MRDS**

<b>Dep ID:</b>	10122638	<b>I1:</b>	21
<b>Dev Status:</b>	PRODUCER	<b>Latitude:</b>	44.848083
<b>Code List:</b>	SDG	<b>Longitude:</b>	-92.962708
<b>Url:</b>	<a href="http://mrdata.usgs.gov/mrds/show-mrds.php?dep_id=10122638">http://mrdata.usgs.gov/mrds/show-mrds.php?dep_id=10122638</a>		

<i>Map Key</i>	<i>Number of Records</i>	<i>Direction</i>	<i>Distance (mi/ft)</i>	<i>Elev/Diff (ft)</i>	<i>Site</i>	<i>DB</i>
----------------	--------------------------	------------------	-------------------------	-----------------------	-------------	-----------

**Commodity**

<i>I1:</i>	27				<i>Line:</i>	1
<i>Code:</i>	SDG				<i>Inserted By:</i>	MAS migration
<i>Commodity:</i>	Sand and Gravel, Cons				<i>Insert Date:</i>	29-OCT-2002 09:00:24
<i>Commodity Type:</i>	Non-metallic				<i>Updated By:</i>	USGS
<i>Commodity Group:</i>	Sand and Gravel				<i>Update Date:</i>	29-OCT-2002 09:01:22
<i>Importance:</i>	Primary					

**Names**

<i>I1:</i>	87				<i>Inserted By:</i>	Woodruff, Laurel G.
<i>Status:</i>	Current				<i>Insert Date:</i>	27-SEP-06
<i>Site Name:</i>	Cottage Grove Pit and Mill				<i>Updated By:</i>	Woodruff, Laur
<i>Line:</i>	1				<i>Update Date:</i>	27-SEP-06

# Unplottable Summary

Total: 1 Unplottable sites

DB	Company Name/Site Name	Address	City	Zip	ERIS ID
SPILLS	FUEL OIL SERVICES (VOLIN MOTORS)	1280 Hastings Ave MN 55055	MN		860674941

# Unplottable Report

---

**Site:** FUEL OIL SERVICES (VOLIN MOTORS)  
1280 Hastings Ave MN 55055 MN

SPILLS

**Incident ID:** 5700  
**Incident Status:** Closed or Completed  
**Incident Type:** Spill or Release  
**Incident Date:** 1/1/1996  
**Program:** Emergency Response  
**Closure Type:**  
**County:** Washington  
**Coord Method:**  
**Location:** 1280 Hastings Ave  
MN  
55055

**AI ID Source:**  
**Source Address:**  
**Source City:**  
**Source State:**  
**Source Zip:**  
**Latitude:**  
**Longitude:**

## Lead Investigator and Duty Officer

**Substances:** 0 unknown units Petroleum Other  
**Duty Officer No:**  
**Lead Investigator:** Rebecca Lofgren

## Appendix: Database Descriptions

*Environmental Risk Information Services (ERIS) can search the following databases. The extent of historical information varies with each database and current information is determined by what is publicly available to ERIS at the time of update. ERIS updates databases as set out in ASTM Standard E1527-13 and E1527-21, Section 8.1.8 Sources of Standard Source Information:*

*"Government information from nongovernmental sources may be considered current if the source updates the information at least every 90 days, or, for information that is updated less frequently than quarterly by the government agency, within 90 days of the date the government agency makes the information available to the public."*

### **Standard Environmental Record Sources**

#### **Federal**

##### **Formerly Utilized Sites Remedial Action Program:**

[DOE FUSRAP](#)

The U.S. Department of Energy (DOE) established the Formerly Utilized Sites Remedial Action Program (FUSRAP) in 1974 to remediate sites where radioactive contamination remained from the Manhattan Project and early U.S. Atomic Energy Commission (AEC) operations. The DOE Office of Legacy Management (LM) established long-term surveillance and maintenance (LTS&M) requirements for remediated FUSRAP sites. DOE evaluates the final site conditions of a remediated site on the basis of risk for different future uses. DOE then confirms that LTS&M requirements will maintain protectiveness.

**Government Publication Date: Mar 4, 2017**

##### **National Priority List:**

[NPL](#)

Sites on the United States Environmental Protection Agency (EPA)'s National Priorities List of the most serious uncontrolled or abandoned hazardous waste sites identified for possible long-term remedial action under the Superfund program. The NPL, which EPA is required to update at least once a year, is based primarily on the score a site receives from EPA's Hazard Ranking System. A site must be on the NPL to receive money from the Superfund Trust Fund for remedial action. Sites are represented by boundaries where available in the EPA Superfund Site Boundaries maintained by the Shared Enterprise Geodata and Services (SEGS). Site boundaries represent the footprint of a whole site, the sum of all of the Operable Units and the current understanding of the full extent of contamination; for Federal Facility sites, the total site polygon may be the Facility boundary. Where there is no polygon boundary data available for a given site, the site is represented as a point.

**Government Publication Date: May 25, 2022**

##### **National Priority List - Proposed:**

[PROPOSED NPL](#)

Sites proposed - by the EPA, the state agency, or concerned citizens - for addition to the NPL due to contamination by hazardous waste and identified by the Environmental Protection Agency (EPA) as a candidate for cleanup because it poses a risk to human health and/or the environment. Sites are represented by boundaries where available in the EPA Superfund Site Boundaries maintained by the Shared Enterprise Geodata and Services (SEGS). Site boundaries represent the footprint of a whole site, the sum of all of the Operable Units and the current understanding of the full extent of contamination; for Federal Facility sites, the total site polygon may be the Facility boundary. Where there is no polygon boundary data available for a given site, the site is represented as a point.

**Government Publication Date: May 25, 2022**

##### **Deleted NPL:**

[DELETED NPL](#)

Sites deleted from the United States Environmental Protection Agency (EPA)'s National Priorities List. The National Oil and Hazardous Substances Pollution Contingency Plan (NCP) establishes the criteria that the EPA uses to delete sites from the NPL. In accordance with 40 CFR 300.425.(e), sites may be deleted from the NPL where no further response is appropriate. Sites are represented by boundaries where available in the EPA Superfund Site Boundaries maintained by the Shared Enterprise Geodata and Services (SEGS). Site boundaries represent the footprint of a whole site, the sum of all of the Operable Units and the current understanding of the full extent of contamination; for Federal Facility sites, the total site polygon may be the Facility boundary. Where there is no polygon boundary data available for a given site, the site is represented as a point.

**Government Publication Date: May 25, 2022**

**SEMS List 8R Active Site Inventory:**

[SEMS](#)

The U.S. Environmental Protection Agency's (EPA) Superfund Program has deployed the Superfund Enterprise Management System (SEMS), which integrates multiple legacy systems into a comprehensive tracking and reporting tool. This inventory contains active sites evaluated by the Superfund program that are either proposed to be or are on the National Priorities List (NPL) as well as sites that are in the screening and assessment phase for possible inclusion on the NPL. The Active Site Inventory Report displays site and location information at active SEMS sites. An active site is one at which site assessment, removal, remedial, enforcement, cost recovery, or oversight activities are being planned or conducted. This data includes SEMS sites from the List 8R Active file as well as applicable sites from the SEMS GIS/REST file layer obtained from EPA's Facility Registry Service.

**Government Publication Date: Sep 28, 2022**

**Inventory of Open Dumps, June 1985:**

[ODI](#)

The Resource Conservation and Recovery Act (RCRA) provides for publication of an inventory of open dumps. The Act defines "open dumps" as facilities which do not comply with EPA's "Criteria for Classification of Solid Waste Disposal Facilities and Practices" (40 CFR 257).

**Government Publication Date: Jun 1985**

**SEMS List 8R Archive Sites:**

[SEMS ARCHIVE](#)

The U.S. Environmental Protection Agency's (EPA) Superfund Enterprise Management System (SEMS) Archived Site Inventory displays site and location information at sites archived from SEMS. An archived site is one at which EPA has determined that assessment has been completed and no further remedial action is planned under the Superfund program at this time. This data includes sites from the List 8R Archived site file.

**Government Publication Date: Sep 28, 2022**

**Comprehensive Environmental Response, Compensation and Liability Information System -**

[CERCLIS](#)

**CERCLIS:**

Superfund is a program administered by the United States Environmental Protection Agency (EPA) to locate, investigate, and clean up the worst hazardous waste sites throughout the United States. CERCLIS is a database of potential and confirmed hazardous waste sites at which the EPA Superfund program has some involvement. It contains sites that are either proposed to be or are on the National Priorities List (NPL) as well as sites that are in the screening and assessment phase for possible inclusion on the NPL. The EPA administers the Superfund program in cooperation with individual states and tribal governments; this database is made available by the EPA.

**Government Publication Date: Oct 25, 2013**

**EPA Report on the Status of Open Dumps on Indian Lands:**

[IODI](#)

Public Law 103-399, The Indian Lands Open Dump Cleanup Act of 1994, enacted October 22, 1994, identified congressional concerns that solid waste open dump sites located on American Indian or Alaska Native (AI/AN) lands threaten the health and safety of residents of those lands and contiguous areas. The purpose of the Act is to identify the location of open dumps on Indian lands, assess the relative health and environment hazards posed by those sites, and provide financial and technical assistance to Indian tribal governments to close such dumps in compliance with Federal standards and regulations or standards promulgated by Indian Tribal governments or Alaska Native entities.

**Government Publication Date: Dec 31, 1998**

**CERCLIS - No Further Remedial Action Planned:**

[CERCLIS NFRAP](#)

An archived site is one at which EPA has determined that assessment has been completed and no further remedial action is planned under the Superfund program at this time. The Archive designation means that, to the best of EPA's knowledge, assessment at a site has been completed and that EPA has determined no further steps will be taken to list this site on the National Priorities List (NPL). This decision does not necessarily mean that there is no hazard associated with a given site; it only means that, based upon available information, the location is not judged to be a potential NPL site.

**Government Publication Date: Oct 25, 2013**

**CERCLIS Liens:**

[CERCLIS LIENS](#)

A Federal Superfund lien exists at any property where EPA has incurred Superfund costs to address contamination ("Superfund site") and has provided notice of liability to the property owner. A Federal CERCLA ("Superfund") lien can exist by operation of law at any site or property at which EPA has spent Superfund monies. This database is made available by the United States Environmental Protection Agency (EPA). This database was provided by the United States Environmental Protection Agency (EPA). Refer to SEMS LIEN as the current data source for Superfund Liens.

**Government Publication Date: Jan 30, 2014**

**RCRA CORRACTS-Corrective Action:**

[RCRA CORRACTS](#)

RCRA Info is EPA's comprehensive information system, providing access to data supporting the Resource Conservation and Recovery Act (RCRA) of 1976 and the Hazardous and Solid Waste Amendments (HSWA) of 1984. At these sites, the Corrective Action Program ensures that cleanups occur. EPA and state regulators work with facilities and communities to design remedies based on the contamination, geology, and anticipated use unique to each site.

**Government Publication Date: Sep 5, 2022**

**RCRA non-CORRACTS TSD Facilities:**

[RCRA TSD](#)

RCRA Info is EPA's comprehensive information system, providing access to data supporting the Resource Conservation and Recovery Act (RCRA) of 1976 and the Hazardous and Solid Waste Amendments (HSWA) of 1984. This database includes Non-Corrective Action sites listed as treatment, storage and/or disposal facilities of hazardous waste as defined by the Resource Conservation and Recovery Act (RCRA).

**Government Publication Date: Sep 5, 2022**

**RCRA Generator List:**

[RCRA LQG](#)

RCRA Info is EPA's comprehensive information system, providing access to data supporting the Resource Conservation and Recovery Act (RCRA) of 1976 and the Hazardous and Solid Waste Amendments (HSWA) of 1984. RCRA Info replaces the data recording and reporting abilities of the Resource Conservation and Recovery Information System (RCRIS) and the Biennial Reporting System (BRS). A hazardous waste generator is any person or site whose processes and actions create hazardous waste (see 40 CFR 260.10). Large Quantity Generators (LQGs) generate 1,000 kilograms per month or more of hazardous waste or more than one kilogram per month of acutely hazardous waste.

**Government Publication Date: Sep 5, 2022**

**RCRA Small Quantity Generators List:**

[RCRA SQG](#)

RCRA Info is the EPA's comprehensive information system, providing access to data supporting the Resource Conservation and Recovery Act (RCRA) of 1976 and the Hazardous and Solid Waste Amendments (HSWA) of 1984. RCRA Info replaces the data recording and reporting abilities of the Resource Conservation and Recovery Information System (RCRIS) and the Biennial Reporting System (BRS). A hazardous waste generator is any person or site whose processes and actions create hazardous waste (see 40 CFR 260.10). Small Quantity Generators (SQGs) generate more than 100 kilograms, but less than 1,000 kilograms, of hazardous waste per month.

**Government Publication Date: Sep 5, 2022**

**RCRA Very Small Quantity Generators List:**

[RCRA VSQG](#)

RCRA Info is the EPA's comprehensive information system, providing access to data supporting the Resource Conservation and Recovery Act (RCRA) of 1976 and the Hazardous and Solid Waste Amendments (HSWA) of 1984. A hazardous waste generator is any person or site whose processes and actions create hazardous waste (see 40 CFR 260.10). Very Small Quantity Generators (VSQG) generate 100 kilograms or less per month of hazardous waste, or one kilogram or less per month of acutely hazardous waste. Additionally, VSQG may not accumulate more than 1,000 kilograms of hazardous waste at any time.

**Government Publication Date: Sep 5, 2022**

**RCRA Non-Generators:**

[RCRA NON GEN](#)

RCRA Info is EPA's comprehensive information system, providing access to data supporting the Resource Conservation and Recovery Act (RCRA) of 1976 and the Hazardous and Solid Waste Amendments (HSWA) of 1984. RCRA Info replaces the data recording and reporting abilities of the Resource Conservation and Recovery Information System (RCRIS) and the Biennial Reporting System (BRS). A hazardous waste generator is any person or site whose processes and actions create hazardous waste (see 40 CFR 260.10). Non-Generators do not presently generate hazardous waste.

**Government Publication Date: Sep 5, 2022**

**RCRA Sites with Controls:**

[RCRA CONTROLS](#)

List of Resource Conservation and Recovery Act (RCRA) facilities with institutional controls in place. RCRA gives the U.S. Environmental Protection Agency (EPA) the authority to control hazardous waste from the "cradle-to-grave." This includes the generation, transportation, treatment, storage, and disposal of hazardous waste. RCRA also set forth a framework for the management of non-hazardous solid wastes. The 1986 amendments to RCRA enabled EPA to address environmental problems that could result from underground tanks storing petroleum and other hazardous substances.

**Government Publication Date: Sep 5, 2022**

**Federal Engineering Controls-ECs:**

[FED ENG](#)

Engineering controls (ECs) encompass a variety of engineered and constructed physical barriers (e.g., soil capping, sub-surface venting systems, mitigation barriers, fences) to contain and/or prevent exposure to contamination on a property. This database is made available by the United States Environmental Protection Agency (EPA).

**Government Publication Date: May 25, 2022**

**Federal Institutional Controls- ICs:**

[FED INST](#)

Institutional controls are non-engineered instruments, such as administrative and legal controls, that help minimize the potential for human exposure to contamination and/or protect the integrity of the remedy. Although it is EPA's (United States Environmental Protection Agency) expectation that treatment or engineering controls will be used to address principal threat wastes and that groundwater will be returned to its beneficial use whenever practicable, ICs play an important role in site remedies because they reduce exposure to contamination by limiting land or resource use and guide human behavior at a site.

**Government Publication Date: May 25, 2022**

**Land Use Control Information System:**

LUCIS

The LUCIS database is maintained by the U.S. Department of the Navy and contains information for former Base Realignment and Closure (BRAC) properties across the United States.

**Government Publication Date: Sep 1, 2006**

**Institutional Control Boundaries at NPL sites:**

NPL IC

Boundaries of Institutional Control areas at sites on the United States Environmental Protection Agency (EPA)'s National Priorities List, or Proposed or Deleted, made available by the EPA's Shared Enterprise Geodata and Services (SEGS). United States Environmental Protection Agency (EPA)'s National Priorities List of the most serious uncontrolled or abandoned hazardous waste sites identified for possible long-term remedial action under the Superfund program. Institutional controls are non-engineered instruments such as administrative and legal controls that help minimize the potential for human exposure to contamination and/or protect the integrity of the remedy.

**Government Publication Date: May 25, 2022**

**Emergency Response Notification System:**

ERNS 1982 TO 1986

Database of oil and hazardous substances spill reports controlled by the National Response Center. The primary function of the National Response Center is to serve as the sole national point of contact for reporting oil, chemical, radiological, biological, and etiological discharges into the environment anywhere in the United States and its territories.

**Government Publication Date: 1982-1986**

**Emergency Response Notification System:**

ERNS 1987 TO 1989

Database of oil and hazardous substances spill reports controlled by the National Response Center. The primary function of the National Response Center is to serve as the sole national point of contact for reporting oil, chemical, radiological, biological, and etiological discharges into the environment anywhere in the United States and its territories.

**Government Publication Date: 1987-1989**

**Emergency Response Notification System:**

ERNS

Database of oil and hazardous substances spill reports made available by the United States Coast Guard National Response Center (NRC). The NRC fields initial reports for pollution and railroad incidents and forwards that information to appropriate federal/state agencies for response. These data contain initial incident data that has not been validated or investigated by a federal/state response agency.

**Government Publication Date: Aug 28, 2022**

**The Assessment, Cleanup and Redevelopment Exchange System (ACRES) Brownfield Database:**

FED BROWNFIELDS

Brownfields are real property, the expansion, redevelopment, or reuse of which may be complicated by the presence or potential presence of a hazardous substance, pollutant, or contaminant. Cleaning up and reinvesting in these properties protects the environment, reduces blight, and takes development pressures off greenspaces and working lands. This database is made available by the United States Environmental Protection Agency (EPA).

**Government Publication Date: Aug 20, 2021**

**FEMA Underground Storage Tank Listing:**

FEMA UST

The Federal Emergency Management Agency (FEMA) of the Department of Homeland Security maintains a list of FEMA owned underground storage tanks.

**Government Publication Date: Dec 31, 2017**

**Facility Response Plan:**

FRP

List of facilities that have submitted Facility Response Plans (FRP) to EPA. Facilities that could reasonably be expected to cause "substantial harm" to the environment by discharging oil into or on navigable waters are required to prepare and submit Facility Response Plans (FRPs). Harm is determined based on total oil storage capacity, secondary containment and age of tanks, oil transfer activities, history of discharges, proximity to a public drinking water intake or sensitive environments.

**Government Publication Date: Dec 31, 2021**

**Delisted Facility Response Plans:**

DELISTED FRP

Facilities that once appeared in - and have since been removed from - the list of facilities that have submitted Facility Response Plans (FRP) to EPA. Facilities that could reasonably be expected to cause "substantial harm" to the environment by discharging oil into or on navigable waters are required to prepare and submit Facility Response Plans (FRPs). Harm is determined based on total oil storage capacity, secondary containment and age of tanks, oil transfer activities, history of discharges, proximity to a public drinking water intake or sensitive environments.

**Government Publication Date: Dec 31, 2021**



**Historical Gas Stations:**

[HIST GAS STATIONS](#)

This historic directory of service stations is provided by the Cities Service Company. The directory includes Cities Service filling stations that were located throughout the United States in 1930.

**Government Publication Date: Jul 1, 1930**

**Petroleum Refineries:**

[REFN](#)

List of petroleum refineries from the U.S. Energy Information Administration (EIA) Refinery Capacity Report. Includes operating and idle petroleum refineries (including new refineries under construction) and refineries shut down during the previous year located in the 50 States, the District of Columbia, Puerto Rico, the Virgin Islands, Guam, and other U.S. possessions. Survey locations adjusted using public data.

**Government Publication Date: Feb 4, 2022**

**Petroleum Product and Crude Oil Rail Terminals:**

[BULK TERMINAL](#)

List of petroleum product and crude oil rail terminals made available by the U.S. Energy Information Administration (EIA). Includes operable bulk petroleum product terminals located in the 50 States and the District of Columbia with a total bulk shell storage capacity of 50,000 barrels or more, and/or the ability to receive volumes from tanker, barge, or pipeline; also rail terminals handling the loading and unloading of crude oil that were active between 2017 and 2018. Petroleum product terminals comes from the EIA-815 Bulk Terminal and Blender Report, which includes working, shell in operation, and shell idle for several major product groupings. Survey locations adjusted using public data.

**Government Publication Date: Feb 4, 2022**

**LIEN on Property:**

[SEMS LIEN](#)

The U.S. Environmental Protection Agency's (EPA) Superfund Enterprise Management System (SEMS) provides Lien details on applicable properties, such as the Superfund lien on property activity, the lien property information, and the parties associated with the lien.

**Government Publication Date: Sep 28, 2022**

**Superfund Decision Documents:**

[SUPERFUND ROD](#)

This database contains a listing of decision documents for Superfund sites. Decision documents serve to provide the reasoning for the choice of (or) changes to a Superfund Site cleanup plan. The decision documents include Records of Decision (ROD), ROD Amendments, Explanations of Significant Differences (ESD), along with other associated memos and files. This information is maintained and made available by the US EPA (Environmental Protection Agency).

**Government Publication Date: Jul 26, 2022**

**State**

**Minnesota Permanent List of Priorities:**

[PLP](#)

The state Superfund sites in Minnesota are listed on the Minnesota Permanent List of Priorities (PLP). The hazardous waste sites on the PLP are in various stages of remediation. At these sites investigation and cleanup are needed, cleanup is underway, or cleanup has been completed and long-term monitoring or maintenance continues. This data is made available by the Minnesota Pollution Control Agency (MPCA). This database is state equivalent NPL.

**Government Publication Date: Aug 31, 2022**

**Delisted Permanent List of Priorities (PLP):**

[DEL PLP](#)

This list contains sites that were previously included in Permanent List of Priorities (PLP) maintained by Minnesota's Pollution Control Agency (MPCA) but have now been delisted. This database is state equivalent NPL.

**Government Publication Date: Aug 31, 2022**

**Minnesota Site Remediation Section Database:**

[SHWS](#)

The Site Remediation Section identifies, investigates, and determines appropriate cleanup plans for abandoned or uncontrolled hazardous waste sites where a release or potential release of a hazardous substance poses a risk to human health or the environment. This data is made available by the Minnesota Pollution Control Agency (MPCA)'s Site Remediation Section. This database is state equivalent CERCLIS.

**Government Publication Date: Aug 31, 2022**

**MPCA Site Assessment Sites:**

[SITE ASSESSMENT](#)

A list of active and closed sites that are currently under site assessment by Minnesota Pollution Control Agency (MPCA) and are a part of MPCA Remediation Sites list.

**Government Publication Date: Aug 31, 2022**

**Permitted Solid Waste Facilities:**

SWF/LF

A list of permitted solid waste and landfill facilities made available by the Minnesota Pollution Control Agency (MPCA).

**Government Publication Date: Jun 27, 2022**

**Closed Landfills Priority List:**

LCP

The Minnesota Legislature enacted the Landfill Cleanup Act (LCA) in 1994 to ensure the proper closure and post-closure care at up to 112 closed, permitted municipal sanitary landfills located throughout the state. Based on this legislation, the Minnesota Pollution Control Agency (MPCA) created the Closed Landfill Program (CLP) to administer the LCA mandates. This data made available by The Minnesota Pollution Control Agency (MPCA).

**Government Publication Date: Apr 14, 2022**

**Unpermitted Dump Sites:**

UNPERMITTED LF

The Minnesota Pollution Control Agency (MPCA) defines "dumps" as those landfills that never held a valid permit from the MPCA. Generally, dumps existed prior to the permitting program established with the creation of the MPCA in 1967. This database made available by Minnesota Pollution Control Agency (MPCA).

**Government Publication Date: Aug 31, 2022**

**Recycling Markets Directory:**

RECYCLING

The Recycling Markets Directory is provided by the Minnesota Pollution Control Agency (MPCA). The markets in this database accept large (commercial) quantities of materials.

**Government Publication Date: Nov 8, 2018**

**Historical Leaking Underground Storage Tanks:**

HIST LUST

A list of leaking underground storage tanks (LUSTs) in the tanks database maintained by the Minnesota Pollution Control Agency (MPCA) up until Nov 01, 2016.

**Government Publication Date: Nov 1, 2016**

**Deleted Leaking Underground Storage Tanks:**

DEL LUST

A list of leaking underground storage tanks that are often deleted for various reasons. Deletion occurs primarily due to a duplication, or that the source was determined to not be from a tank. This list was provided by Minnesota Pollution Control Agency.

**Government Publication Date: Jan 5, 2016**

**Historical Leaking Aboveground Storage Tanks:**

HIST LAST

A list of leaking aboveground storage tanks (LASTs) in the tanks database maintained by the Minnesota Pollution Control Agency (MPCA) up until Nov 01, 2016.

**Government Publication Date: Nov 1, 2016**

**Historical Leak Sites:**

HIST LEAKSITES

A list of leak sites that were neither determined as aboveground nor underground in the tanks database maintained by the Minnesota Pollution Control Agency (MPCA) up until Nov 01, 2016.

**Government Publication Date: Nov 1, 2016**

**MPCA Remediation Leak Sites:**

LST REM SITE

A list of leak sites in which Minnesota Pollution Control Agency (MPCA) is involved in remediation activities, this list is published by MPCA.

**Government Publication Date: Aug 31, 2022**

**MPCA Tank Incidents:**

LST INCIDENT

A list of leaking and registered tank sites in Minnesota that includes locations, details of tank installation and construction, and installed safety measures. This list is provided by Minnesota Pollution Control Agency (MPCA).

**Government Publication Date: Aug 31, 2022**

**Delisted Leaking Storage Tanks:**

DELISTED LST

This database contains a list of closed leaking storage tank sites that were removed from the Minnesota Pollution Control Agency (MPCA).

**Government Publication Date: Aug 31, 2022**

**Underground Storage Tanks:**

UST

In Minnesota, there are about 18,000 regulated underground storage tanks (USTs) currently in use. The Underground Storage Tank Program in the Minnesota Pollution Control Agency (MPCA) was created to help prevent contamination caused by leaking tanks. This is a list that contains all regulated USTs. This data made available by The Minnesota Pollution Control Agency (MPCA).

**Government Publication Date: Aug 31, 2022**

**Minnesota Above Ground Storage Tanks:**

AST

There are more than 20,000 regulated above-ground storage tanks (ASTs) currently in use across Minnesota. Most tanks located above ground containing liquid substances (i.e., not gaseous or solid at ambient temperature and pressure) are subject to the Minnesota Pollution Control Agency's (MPCA) rules for design and operation of ASTs. This list contains ASTs regulated by MPCA. This data made available by Minnesota Pollution Control Agency (MPCA).

**Government Publication Date: Aug 31, 2022**

**Tank Sites:**

HIST TANK

A list of tank sites not included in AST or UST, this list maintained by the Minnesota Pollution Control Agency (MPCA) up until Dec 30, 2016.

**Government Publication Date: Dec 30, 2016**

**Delisted Storage Tanks:**

DELISTED TANK

This database contains a list of storage tank sites that were removed from the Minnesota Pollution Control Agency (MPCA).

**Government Publication Date: Aug 31, 2022**

**Sites with Institutional Control Events:**

INST

A list made available by the Minnesota Pollution Control Agency (MPCA) consisting of remediation sites that have various institutional controls in place.

**Government Publication Date: Feb 14, 2022**

**Agricultural Contingency Sites Boundaries:**

AG CONTINGENCY

The Minnesota Department of Agriculture (MDA) Incident Response Unit (IRU) is the state lead agency for the investigation and remediation of incidents involving agricultural chemicals (pesticides and fertilizer). This MDA IRU database includes sites with a soil or ground water contingency, deed restriction, local ordinance, restrictive covenant or deed affidavit in place. The accuracy of the boundaries of these sites can be variable - in most cases, the site boundaries should be considered as only representing the vicinity of the soil or ground water contingency area or plume.

**Government Publication Date: Sep 15, 2022**

**Petroleum Brownfields Program Sites:**

BROWNFIELDS

The Minnesota Pollution Control Agency (MPCA)'s Petroleum Brownfields Program handles petroleum contamination under the Petroleum Tank Release Cleanup Act (Minnesota Statutes § 115C). This data made available by The Minnesota Pollution Control Agency (MPCA).

**Government Publication Date: Aug 31, 2022**

**Voluntary Investigation and Cleanup Program List:**

VIC

The Minnesota Pollution Control Agency's (MPCA) Brownfield Program consists of an integrated program called the Voluntary Investigation and Cleanup (VIC) Program. This program handles hazardous substance contamination under Minnesota's Environmental Response and Liability Act (Minnesota Statutes § 115B). This database made available by Minnesota Pollution Control Agency (MPCA).

**Government Publication Date: Aug 31, 2022**

**Potential Voluntary Investigation and Cleanup Program Sites:**

POTENTIAL VIC

This listing of Potential Voluntary Investigation and Cleanup Program sites is provided by the Minnesota Pollution Control Agency (MPCA). These potential sites have not yet entered into the VIC Program until an application has been received at the MPCA.

**Government Publication Date: Apr 22, 2016**

**MPCA Agency Interests:**

MPCA AI

Facility, site and project locations from the Minnesota Pollution Control Agency's enterprise database, representing locations associated with waste water, storm water, hazardous waste, feedlot, solid waste, tanks, remediation, and other agency programs. Includes records from "What's In My Neighborhood Sites".

**Government Publication Date: Sep 1, 2022**

**Tribal**

**Leaking Underground Storage Tanks on Indian Lands:**

[INDIAN LUST](#)

This list of leaking underground storage tanks (LUSTs) on Tribal/Indian Lands in Region 5, which includes Minnesota, is made available by the United States Environmental Protection Agency (EPA).

**Government Publication Date: Apr 11, 2022**

**Underground Storage Tanks (USTs) on Indian Lands:**

[INDIAN UST](#)

This list of underground storage tanks (USTs) on Tribal/Indian Lands in Region 5, which includes Minnesota, is made available by the United States Environmental Protection Agency (EPA).

**Government Publication Date: Apr 11, 2022**

**Delisted Tribal Leaking Storage Tanks:**

[DELISTED ILST](#)

Leaking Underground Storage Tank facilities which have been removed from the Regional Tribal LUST lists made available by the EPA.

**Government Publication Date: Apr 9, 2022**

**Delisted Tribal Underground Storage Tanks:**

[DELISTED IUST](#)

Underground Storage Tank facilities which have been removed from the Regional Tribal UST lists made available by the EPA.

**Government Publication Date: Apr 20, 2022**

**County**

**No County standard environmental record sources available for this State.**

**Additional Environmental Record Sources**

**Federal**

**Facility Registry Service/Facility Index:**

[FINDS/FRS](#)

The Facility Registry Service (FRS) is a centrally managed database that identifies facilities, sites, or places subject to environmental regulations or of environmental interest. FRS creates high-quality, accurate, and authoritative facility identification records through rigorous verification and management procedures that incorporate information from program national systems, state master facility records, and data collected from EPA's Central Data Exchange registrations and data management personnel. This list is made available by the Environmental Protection Agency (US EPA).

**Government Publication Date: Nov 2, 2020**

**Toxics Release Inventory (TRI) Program:**

[TRIS](#)

The EPA's Toxics Release Inventory (TRI) is a database containing data on disposal or other releases of over 650 toxic chemicals from thousands of U.S. facilities and information about how facilities manage those chemicals through recycling, energy recovery, and treatment. One of TRI's primary purposes is to inform communities about toxic chemical releases to the environment.

**Government Publication Date: Aug 24, 2021**

**Perfluorinated Alkyl Substances (PFAS) Releases:**

[PFAS TRI](#)

List of Toxics Release Inventory (TRI) facilities at which the reported chemical is a Per- or polyfluorinated alkyl substance (PFAS) included in the Environmental Protection Agency (EPA)'s consolidated PFAS Master List of PFAS Substances. The EPA's Toxics Release Inventory (TRI) is a database containing data on disposal or other releases of over 650 toxic chemicals from thousands of U.S. facilities and information about how facilities manage those chemicals through recycling, energy recovery, and treatment.

**Government Publication Date: Aug 24, 2021**

**PFOA/PFOS Contaminated Sites:**

[PFAS NPL](#)

List of National Priorities List (NPL) and related Superfund Alternative Agreement (SAA) sites where PFOA or PFOS contaminants have been found in water and/or soil. The site listing is provided by the Federal Environmental Protection Agency (EPA).

**Government Publication Date: Jul 18, 2022**

**Perfluorinated Alkyl Substances (PFAS) Water Quality:**

[PFAS WATER](#)

The Water Quality Portal (WQP) is a cooperative service sponsored by the United States Geological Survey (USGS), the Environmental Protection Agency (EPA), and the National Water Quality Monitoring Council (NWQMC). This listing includes records from the Water Quality Portal where the characteristic (environmental measurement) is in the Environmental Protection Agency (EPA)'s consolidated PFAS Master List of PFAS Substances.

**Government Publication Date: Jul 20, 2020**

**SSEHRI PFAS Contamination Sites:**

[PFAS SSEHRI](#)

This PFAS Contamination Site Tracker database is compiled by the Social Science Environmental Health Research Institute (SSEHRI) at Northeastern University. According to the SSEHRI, the database records qualitative and quantitative data from each known site of PFAS contamination, including timeline of discovery, sources, levels, health impacts, community response, and government response. The goal of this database is to compile information and support public understanding of the rapidly unfolding issue of PFAS contamination. All data presented was extracted from government websites, news articles, or publicly available documents, and this is cited in the tracker. Disclaimer: The source conveys this database undergoes regular updates as new information becomes available, some sites may be missing and/or contain information that is incorrect or outdated, as well as their information represents all contamination sites SSEHRI is aware of, not all possible contamination sites. This data is not intended to be used for legal purposes. Limited location details are available with this data. Access the following for the most current informations <https://pfasproject.com/pfas-contamination-site-tracker/>

**Government Publication Date: Dec 12, 2019**

**National Response Center PFAS Spills:**

[ERNS PFAS](#)

National Response Center (NRC) calls from 1990 to the most recent complete calendar year where there is indication of Aqueous Film Forming Foam (AFFF) usage. NRC calls may reference AFFF usage in the "Material Involved" or "Incident Description" fields. Data made available by the US Environmental Protection Agency (EPA). Disclaimer: dataset may include initial or misidentified incident data not yet validated or investigated by a federal/state response agency.

**Government Publication Date: Feb 23, 2022**

**Hazardous Materials Information Reporting System:**

[HMIRS](#)

US DOT - Department of Transportation Pipeline and Hazardous Materials Safety Administration (PHMSA) Incidents Reports Database taken from Hazmat Intelligence Portal, U.S. Department of Transportation.

**Government Publication Date: Sep 1, 2020**

**National Clandestine Drug Labs:**

[NCDL](#)

The U.S. Department of Justice ("the Department") provides this data as a public service. It contains addresses of some locations where law enforcement agencies reported they found chemicals or other items that indicated the presence of either clandestine drug laboratories or dumpsites. In most cases, the source of the entries is not the Department, and the Department has not verified the entry and does not guarantee its accuracy.

**Government Publication Date: Apr 30, 2022**

**Toxic Substances Control Act:**

[TSCA](#)

The Environmental Protection Agency (EPA) is amending the Toxic Substances Control Act (TSCA) section 8(a) Inventory Update Reporting (IUR) rule and changing its name to the Chemical Data Reporting (CDR) rule.

The CDR enables EPA to collect and publish information on the manufacturing, processing, and use of commercial chemical substances and mixtures (referred to hereafter as chemical substances) on the TSCA Chemical Substance Inventory (TSCA Inventory). This includes current information on chemical substance production volumes, manufacturing sites, and how the chemical substances are used. This information helps the Agency determine whether people or the environment are potentially exposed to reported chemical substances. EPA publishes submitted CDR data that is not Confidential Business Information (CBI).

**Government Publication Date: Apr 11, 2019**

**Hist TSCA:**

[HIST TSCA](#)

The Environmental Protection Agency (EPA) is amending the Toxic Substances Control Act (TSCA) section 8(a) Inventory Update Reporting (IUR) rule and changing its name to the Chemical Data Reporting (CDR) rule.

The 2006 IUR data summary report includes information about chemicals manufactured or imported in quantities of 25,000 pounds or more at a single site during calendar year 2005. In addition to the basic manufacturing information collected in previous reporting cycles, the 2006 cycle is the first time EPA collected information to characterize exposure during manufacturing, processing and use of organic chemicals. The 2006 cycle also is the first time manufacturers of inorganic chemicals were required to report basic manufacturing information.

**Government Publication Date: Dec 31, 2006**

**FTTS Administrative Case Listing:**

[FTTS ADMIN](#)

An administrative case listing from the Federal Insecticide, Fungicide, & Rodenticide Act (FIFRA) and Toxic Substances Control Act (TSCA), together known as FTTS. This database was obtained from the Environmental Protection Agency's (EPA) National Compliance Database (NCDB). The FTTS and NCDB was shut down in 2006.

**Government Publication Date: Jan 19, 2007**

**FTTS Inspection Case Listing:**

[FTTS INSP](#)

An inspection case listing from the Federal Insecticide, Fungicide, & Rodenticide Act (FIFRA) and Toxic Substances Control Act (TSCA), together known as FTTS. This database was obtained from the Environmental Protection Agency's (EPA) National Compliance Database (NCDB). The FTTS and NCDB was shut down in 2006.

**Government Publication Date:** Jan 19, 2007

**Potentially Responsible Parties List:**

PRP

Early in the site cleanup process, the U.S. Environmental Protection Agency (EPA) conducts a search to find the Potentially Responsible Parties (PRPs). The EPA looks for evidence to determine liability by matching wastes found at the site with parties that may have contributed wastes to the site. This listing contains PRPs, Noticed Parties, at sites in the EPA's Superfund Enterprise Management System (SEMS).

**Government Publication Date:** Sep 28, 2022

**State Coalition for Remediation of Drycleaners Listing:**

SCRD DRYCLEANER

The State Coalition for Remediation of Drycleaners (SCRD) was established in 1998, with support from the U.S. Environmental Protection Agency (EPA) Office of Superfund Remediation and Technology Innovation. Coalition members are states with mandated programs and funding for drycleaner site remediation. Current members are Alabama, Connecticut, Florida, Illinois, Kansas, Minnesota, Missouri, North Carolina, Oregon, South Carolina, Tennessee, Texas, and Wisconsin. Since 2017, the SCRCD no longer maintains this data, refer to applicable state source data where available.

**Government Publication Date:** Nov 08, 2017

**Integrated Compliance Information System (ICIS):**

ICIS

The Integrated Compliance Information System (ICIS) is a system that provides information for the Federal Enforcement and Compliance (FE&C) and the National Pollutant Discharge Elimination System (NPDES) programs. The FE&C component supports the Environmental Protection Agency's (EPA) Civil Enforcement and Compliance program activities. These activities include Compliance Assistance, Compliance Monitoring and Enforcement. The NPDES program supports tracking of NPDES permits, limits, discharge monitoring data and other program reports.

**Government Publication Date:** Apr 30, 2022

**Drycleaner Facilities:**

FED DRYCLEANERS

A list of drycleaner facilities from Enforcement and Compliance History Online (ECHO) online search. The Environmental Protection Agency (EPA) tracks facilities that possess NAIC and SIC codes that classify businesses as drycleaner establishments.

**Government Publication Date:** Jun 25, 2022

**Delisted Drycleaner Facilities:**

DELISTED FED DRY

List of sites removed from the list of Drycleaner Facilities (sites in the EPA's Integrated Compliance Information System (ICIS) with NAIC or SIC codes identifying the business as a drycleaner establishment).

**Government Publication Date:** Jun 25, 2022

**Formerly Used Defense Sites:**

FUDS

Formerly Used Defense Sites (FUDS) are properties that were formerly owned by, leased to, or otherwise possessed by and under the jurisdiction of the Secretary of Defense prior to October 1986, where the Department of Defense (DoD) is responsible for an environmental restoration. This list is published by the U.S. Army Corps of Engineers.

**Government Publication Date:** May 26, 2021

**Former Military Nike Missile Sites:**

FORMER NIKE

This information was taken from report DRXTH-AS-IA-83A016 (Historical Overview of the Nike Missile System, 12/1984) which was performed by Environmental Science and Engineering, Inc. for the U.S. Army Toxic and Hazardous Materials Agency Assessment Division. The Nike system was deployed between 1954 and the mid-1970's. Among the substances used or stored on Nike sites were liquid missile fuel (JP-4); starter fluids (UDKH, aniline, and furfuryl alcohol); oxidizer (IRFNA); hydrocarbons (motor oil, hydraulic fluid, diesel fuel, gasoline, heating oil); solvents (carbon tetrachloride, trichloroethylene, trichloroethane, stoddard solvent); and battery electrolyte. The quantities of material a disposed of and procedures for disposal are not documented in published reports. Virtually all information concerning the potential for contamination at Nike sites is confined to personnel who were assigned to Nike sites. During deactivation most hardware was shipped to depot-level supply points. There were reportedly instances where excess materials were disposed of on or near the site itself at closure. There was reportedly no routine site decontamination.

**Government Publication Date:** Dec 2, 1984

**PHMSA Pipeline Safety Flagged Incidents:**

PIPELINE INCIDENT

A list of flagged pipeline incidents made available by the U.S. Department of Transportation (US DOT) Pipeline and Hazardous Materials Safety Administration (PHMSA). PHMSA regulations require incident and accident reports for five different pipeline system types.

**Government Publication Date:** Jul 7, 2020

**Material Licensing Tracking System (MLTS):**

MLTS

A list of sites that store radioactive material subject to the Nuclear Regulatory Commission (NRC) licensing requirements. This list is maintained by the NRC. As of September 2016, the NRC no longer releases location information for sites. Site locations were last received in July 2016.

**Government Publication Date: May 11, 2021**

**Historic Material Licensing Tracking System (MLTS) sites:**

[HIST MLTS](#)

A historic list of sites that have inactive licenses and/or removed from the Material Licensing Tracking System (MLTS). In some cases, a site is removed from the MLTS when the state becomes an "Agreement State". An Agreement State is a State that has signed an agreement with the Nuclear Regulatory Commission (NRC) authorizing the State to regulate certain uses of radioactive materials within the State.

**Government Publication Date: Jan 31, 2010**

**Mines Master Index File:**

[MINES](#)

The Master Index File (MIF) is provided by the United State Department of Labor, Mine Safety and Health Administration (MSHA). This file, which was originally created in the 1970's, contained many Mine-IDs that were invalid. MSHA removes invalid IDs from the MIF upon discovery. MSHA applicable data includes the following: all Coal and Metal/Non-Metal mines under MSHA's jurisdiction since 1/1/1970; mine addresses for all mines in the database except for Abandoned mines prior to 1998 from MSHA's legacy system (addresses may or may not correspond with the physical location of the mine itself); violations that have been assessed penalties as a result of MSHA inspections beginning on 1/1/2000; and violations issued as a result of MSHA inspections conducted beginning on 1/1/2000.

**Government Publication Date: Aug 3, 2022**

**Surface Mining Control and Reclamation Act Sites:**

[SMCRA](#)

An inventory of land and water impacted by past mining (primarily coal mining) is maintained by the Office of Surface Mining Reclamation and Enforcement (OSMRE) to provide information needed to implement the Surface Mining Control and Reclamation Act of 1977 (SMCRA). The inventory contains information on the location, type, and extent of Abandoned Mine Land (AML) impacts, as well as information on the cost associated with the reclamation of those problems. The inventory is based upon field surveys by State, Tribal, and OSMRE program officials. It is dynamic to the extent that it is modified as new problems are identified and existing problems are reclaimed.

**Government Publication Date: Aug 18, 2022**

**Mineral Resource Data System:**

[MRDS](#)

The Mineral Resource Data System (MRDS) is a collection of reports describing metallic and nonmetallic mineral resources throughout the world. Included are deposit name, location, commodity, deposit description, geologic characteristics, production, reserves, resources, and references. This database contains the records previously provided in the Mineral Resource Data System (MRDS) of USGS and the Mineral Availability System/Mineral Industry Locator System (MAS/MILS) originated in the U.S. Bureau of Mines, which is now part of USGS. The USGS has ceased systematic updates of the MRDS database with their focus more recently on deposits of critical minerals while providing a well-documented baseline of historical mine locations from USGS topographic maps.

**Government Publication Date: Mar 15, 2016**

**Uranium Mill Tailings Radiation Control Act Sites:**

[URANIUM](#)

The Legacy Management Office of the Department of Energy (DOE) manages radioactive and chemical waste, environmental contamination, and hazardous material at over 100 sites across the U.S. The L.M. Office manages this database of sites registered under the Uranium Mill Tailings Control Act (UMTRCA).

**Government Publication Date: Mar 4, 2017**

**Alternative Fueling Stations:**

[ALT FUELS](#)

List of alternative fueling stations made available by the US Department of Energy's Office of Energy Efficiency & Renewable Energy. Includes Biodiesel stations, Ethanol (E85) stations, Liquefied Petroleum Gas (Propane) stations, Ethanol (E85) stations, Natural Gas stations, Hydrogen stations, and Electric Vehicle Supply Equipment (EVSE). The National Renewable Energy Laboratory (NREL) obtains information about new stations from trade media, Clean Cities coordinators, a Submit New Station form on the Station Locator website, and through collaborating with infrastructure equipment and fuel providers, original equipment manufacturers (OEMs), and industry groups.

**Government Publication Date: Aug 1, 2022**

**Superfunds Consent Decrees:**

[CONSENT DECREES](#)

This list of Superfund consent decrees is provided by the Department of Justice, Environment & Natural Resources Division (ENRD) through a Freedom of Information Act (FOIA) applicable file. This listing includes Consent Decrees for CERCLA or Superfund Sites filed and/or as proposed within the ENRD's Case Management System (CMS) since 2010. CMS may not reflect the latest developments in a case nor can the agency guarantee the accuracy of the data. ENRD Disclaimer: Congress excluded three discrete categories of law enforcement and national security records from the requirements of the FOIA; response is limited to those records that are subject to the requirements of the FOIA; however, this should not be taken as an indication that excluded records do, or do not, exist.

**Government Publication Date: Sep 15, 2022**

**Air Facility System:**

AFS

This EPA retired Air Facility System (AFS) dataset contains emissions, compliance, and enforcement data on stationary sources of air pollution. Regulated sources cover a wide spectrum; from large industrial facilities to relatively small operations such as dry cleaners. AFS does not contain data on facilities that are solely asbestos demolition and/or renovation contractors, or landfills. ECHO Clean Air Act data from AFS are frozen and reflect data as of October 17, 2014; the EPA retired this system for Clean Air Act stationary sources and transitioned to ICIS-Air.

**Government Publication Date: Oct 17, 2014**

**Registered Pesticide Establishments:**

SSTS

List of active EPA-registered foreign and domestic pesticide-producing and device-producing establishments based on data from the Section Seven Tracking System (SSTS). The Federal Insecticide, Fungicide, and Rodenticide Act (FIFRA) Section 7 requires that facilities producing pesticides, active ingredients, or devices be registered. The list of establishments is made available by the EPA.

**Government Publication Date: Mar 30, 2022**

**Polychlorinated Biphenyl (PCB) Transformers:**

PCBT

Locations of Transformers Containing Polychlorinated Biphenyls (PCBs) registered with the United States Environmental Protection Agency. PCB transformer owners must register their transformer(s) with EPA. Although not required, PCB transformer owners who have removed and properly disposed of a registered PCB transformer may notify EPA to have their PCB transformer de-registered. Data made available by EPA.

**Government Publication Date: Oct 15, 2019**

**Polychlorinated Biphenyl (PCB) Notifiers:**

PCB

Facilities included in the national list of facilities that have notified the United States Environmental Protection Agency (EPA) of Polychlorinated Biphenyl (PCB) activities. Any company or person storing, transporting or disposing of PCBs or conducting PCB research and development must notify the EPA and receive an identification number.

**Government Publication Date: Jul 28, 2022**

**State**

**Spills reported to the Pollution Control Agency:**

SPILLS

The Minn. Stat. §115.061, which has been in effect since 1969, describes the duty of people to notify the Minnesota Pollution Control Agency (MPCA) when spills occur. This is the list of spills reported to MPCA, and the list maintained by The Minnesota Pollution Control Agency (MPCA).

**Government Publication Date: Aug 31, 2022**

**Department of Agriculture Spills:**

AG SPILLS

The Minnesota Department of Agriculture Incident Response Unit is the regulatory authority of Agricultural Chemical (Ag-Chem) Incidents in Minnesota. This list contains pesticide and fertilizer incidents reported to the Response Unit. This data made available by The Minnesota Department of Agriculture, Incident Response Unit.

**Government Publication Date: Sep 15, 2022**

**Historic spills reported to the Pollution Control Agency:**

HIST SPL

The Minn. Stat. §115.061, which has been in effect since 1969, describes the duty of people to notify the Minnesota Pollution Control Agency (MPCA) when spills occur. This is the list of spills reported to MPCA, and maintained by The Minnesota Pollution Control Agency (MPCA). This list was maintained till 1 Nov 2016.

**Government Publication Date: Nov 1, 2016**

**Registered Dry Cleaning Facilities:**

DRYCLEANERS

The Minnesota Pollution Control Agency (MPCA) maintains this listing of registered dry cleaning facilities.

**Government Publication Date: Sep 28, 2021**

**Delisted Drycleaners:**

DELISTED DRYCLEANERS

List of sites that once appeared on - and have since been removed from - the list of registered dry cleaning facilities made available by the Minnesota Pollution Control Agency (MPCA).

**Government Publication Date: Sep 28, 2021**

**PFAS in Groundwater Samples:**

PFAS GW

A list of sites from the Minnesota Groundwater Contamination Atlas where Per- and Polyfluoroalkyl Substances (PFAS) were found in groundwater samples. This list is made available by the Minnesota Pollution Control Agency.

**Government Publication Date: Nov 12, 2021**



**PFAS in Landfills:**

[PFAS LANDFILL](#)

A list of sites in the Closed Landfill Program where Per- or polyfluorinated alkyl substances (PFAS) have been detected. This list is made available by the Minnesota Pollution Control Agency (MPCA).

**Government Publication Date: Aug 5, 2022**

**Clandestine Drug Labs:**

[CDL](#)

The Methamphetamine Laboratory Program at the Minnesota Department of Health (MDH) works to protect human health by providing technical advice on the remediation of clandestine methamphetamine production laboratories (meth labs) and decontamination of property exposed to meth lab activities.

**Government Publication Date: Aug 23, 2021**

**Animal Feedlots:**

[FEEDLOTS](#)

The Minnesota Pollution Control Agency (MPCA) tracks locations of animal feedlot facilities. The locations of animal feedlots provide information and context to support decisions on animal health, land use, and maintaining environmental quality.

**Government Publication Date: Nov 25, 2021**

**Tier 2 Report:**

[TIER 2](#)

A list of Tier 2 Facilities in Minnesota. This list is provided by Minnesota Department of Public Safety overseen by the Division of Homeland Security and Emergency Management.

**Government Publication Date: May 5, 2020**

**Bulk Storage Permits:**

[BULK STORAGE](#)

The Minnesota Department of Agriculture's Licensing Information System (LIS) lists individuals or companies who hold licenses, certificates and/or permits required by state law and regulated by the Department. This database only contains those LIS licenses related to anhydrous ammonia storage facilities and bulk pesticide/ fertilizer storage facilities.

**Government Publication Date: Jul 25, 2022**

**Tribal**

***No Tribal additional environmental record sources available for this State.***

**County**

***No County additional environmental record sources available for this State.***

# Definitions

**Database Descriptions:** This section provides a detailed explanation for each database including: source, information available, time coverage, and acronyms used. They are listed in alphabetic order.

**Detail Report:** This is the section of the report which provides the most detail for each individual record. Records are summarized by location, starting with the project property followed by records in closest proximity.

**Distance:** The distance value is the distance between plotted points, not necessarily the distance between the sites' boundaries. All values are an approximation.

**Direction:** The direction value is the compass direction of the site in respect to the project property and/or center point of the report.

**Elevation:** The elevation value is taken from the location at which the records for the site address have been plotted. All values are an approximation. Source: Google Elevation API.

**Executive Summary:** This portion of the report is divided into 3 sections:

'Report Summary'- Displays a chart indicating how many records fall on the project property and, within the report search radii.

'Site Report Summary'-Project Property'- This section lists all the records which fall on the project property. For more details, see the 'Detail Report' section.

'Site Report Summary'-Surrounding Properties'- This section summarizes all records on adjacent properties, listing them in order of proximity from the project property. For more details, see the 'Detail Report' section.

**Map Key:** The map key number is assigned according to closest proximity from the project property. Map Key numbers always start at #1. The project property will always have a map key of '1' if records are available. If there is a number in brackets beside the main number, this will indicate the number of records on that specific property. If there is no number in brackets, there is only one record for that property.

The symbol and colour used indicates 'elevation': the red inverted triangle will dictate 'ERIS Sites with Lower Elevation', the yellow triangle will dictate 'ERIS Sites with Higher Elevation' and the orange square will dictate 'ERIS Sites with Same Elevation.'

**Unplottables:** These are records that could not be mapped due to various reasons, including limited geographic information. These records may or may not be in your study area, and are included as reference.

# **APPENDIX C-2: Regulatory Records - General Public Records**

# **APPENDIX D: Client Provided Documentation**

**APPENDIX E: Laboratory  
Reports (No Documents Are  
Associated With This Appendix)**

# **APPENDIX F: Other Supporting Documentation**

# National Flood Hazard Layer FIRMMette



92°59'23"W 44°50'54"N

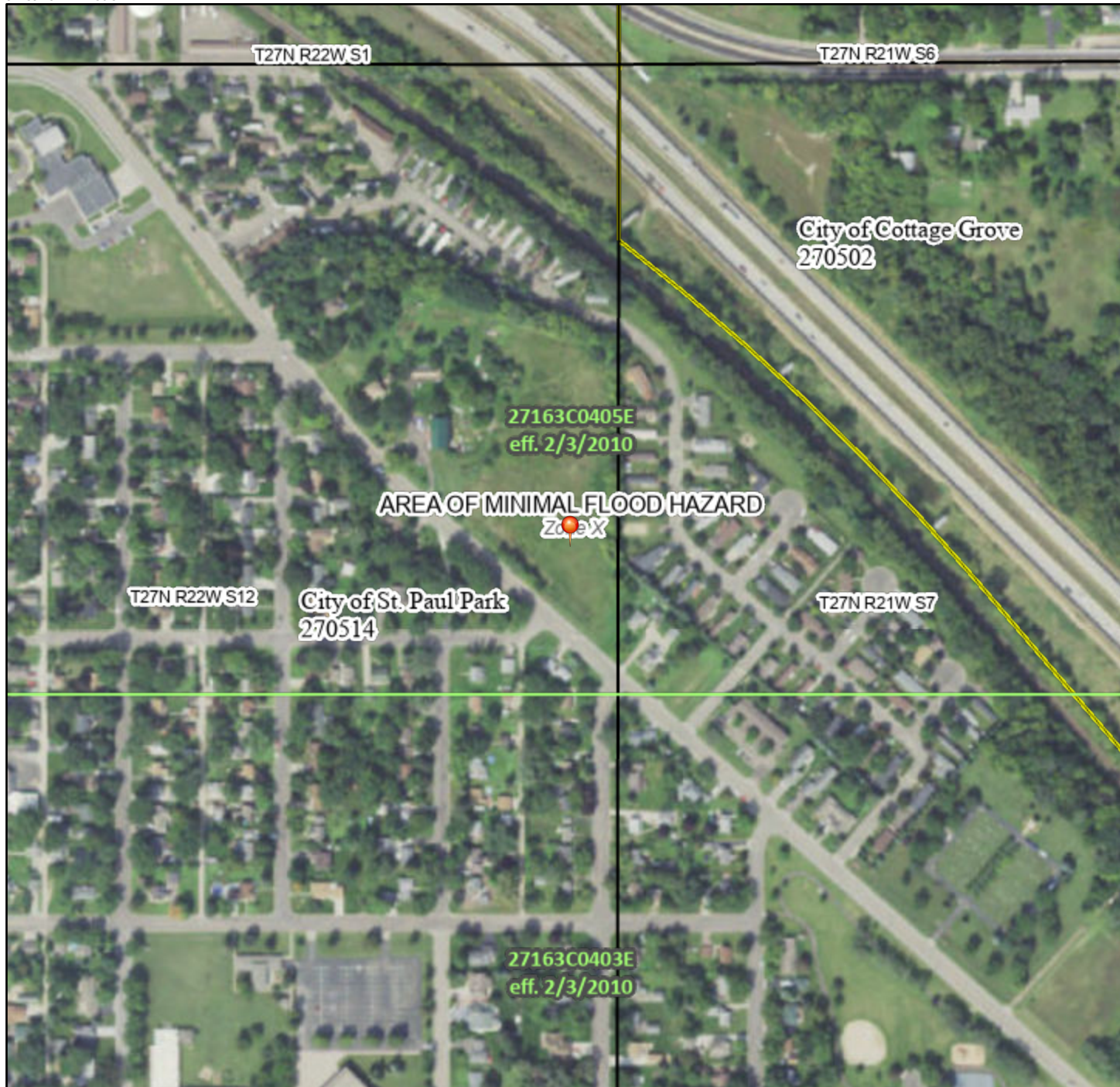

## Legend

SEE FIS REPORT FOR DETAILED LEGEND AND INDEX MAP FOR FIRM PANEL LAYOUT

SPECIAL FLOOD HAZARD AREAS	Without Base Flood Elevation (BFE) Zone A, V, A99	With BFE or Depth Zone AE, AO, AH, VE, AR	Regulatory Floodway

OTHER AREAS OF FLOOD HAZARD	0.2% Annual Chance Flood Hazard, Areas of 1% annual chance flood with average depth less than one foot or with drainage areas of less than one square mile Zone X	Future Conditions 1% Annual Chance Flood Hazard Zone X	Area with Reduced Flood Risk due to Levee. See Notes. Zone X	Area with Flood Risk due to Levee Zone D

OTHER AREAS	NO SCREEN Area of Minimal Flood Hazard Zone X	Effective LOMRs	Area of Undetermined Flood Hazard Zone D

GENERAL STRUCTURES	Channel, Culvert, or Storm Sewer	Levee, Dike, or Floodwall

OTHER FEATURES	Cross Sections with 1% Annual Chance Water Surface Elevation	Coastal Transect	Base Flood Elevation Line (BFE)	Limit of Study	Jurisdiction Boundary	Coastal Transect Baseline	Profile Baseline	Hydrographic Feature

MAP PANELS	Digital Data Available	No Digital Data Available	Unmapped

The pin displayed on the map is an approximate point selected by the user and does not represent an authoritative property location.

This map complies with FEMA's standards for the use of digital flood maps if it is not void as described below. The basemap shown complies with FEMA's basemap accuracy standards

The flood hazard information is derived directly from the authoritative NFHL web services provided by FEMA. This map was exported on **10/19/2022 at 9:24 AM** and does not reflect changes or amendments subsequent to this date and time. The NFHL and effective information may change or become superseded by new data over time.

This map image is void if the one or more of the following map elements do not appear: basemap imagery, flood zone labels, legend, scale bar, map creation date, community identifiers, FIRM panel number, and FIRM effective date. Map images for unmapped and unmodernized areas cannot be used for regulatory purposes.

# Saint Paul Park 2021 Drinking Water Report

## Making Safe Drinking Water

Your drinking water comes from a groundwater source: three wells ranging from 325 to 360 feet deep, that draw water from the Jordan aquifer.

Saint Paul Park works hard to provide you with safe and reliable drinking water that meets federal and state water quality requirements. The purpose of this report is to provide you with information on your drinking water and how to protect our precious water resources.

Contact Jeff Dionisopoulos, Public Works Supervisor, at (651) 459-3730 or [jeff.dion@stpaulpark.org](mailto:jeff.dion@stpaulpark.org) if you have questions about Saint Paul Park's drinking water. You can also ask for information about how you can take part in decisions that may affect water quality.

The U.S. Environmental Protection Agency sets safe drinking water standards. These standards limit the amounts of specific contaminants allowed in drinking water. This ensures that tap water is safe to drink for most people. The U.S. Food and Drug Administration regulates the amount of certain contaminants in bottled water. Bottled water must provide the same public health protection as public tap water.

Drinking water, including bottled water, may reasonably be expected to contain at least small amounts of some contaminants. The presence of contaminants does not necessarily indicate that water poses a health risk. More information about contaminants and potential health effects can be obtained by calling the Environmental Protection Agency's Safe Drinking Water Hotline at 1-800-426-4791.

## Saint Paul Park Monitoring Results

This report contains our monitoring results from January 1 to December 31, 2021.

We work with the Minnesota Department of Health to test drinking water for more than 100 contaminants. It is not unusual to detect contaminants in small amounts. No water supply is ever completely free of contaminants. Drinking water standards protect Minnesotans from substances that may be harmful to their health.

Learn more by visiting the Minnesota Department of Health's webpage [Basics of Monitoring and testing of Drinking Water in Minnesota](https://www.health.state.mn.us/communities/environment/water/factsheet/sampling.html) (<https://www.health.state.mn.us/communities/environment/water/factsheet/sampling.html>).

## How to Read the Water Quality Data Tables

The tables below show the contaminants we found last year or the most recent time we sampled for that contaminant. They also show the levels of those contaminants and the Environmental Protection Agency's limits. Substances that we tested for but did not find are not included in the tables.



We sample for some contaminants less than once a year because their levels in water are not expected to change from year to year. If we found any of these contaminants the last time we sampled for them, we included them in the tables below with the detection date.

We may have done additional monitoring for contaminants that are not included in the Safe Drinking Water Act. To request a copy of these results, call the Minnesota Department of Health at 651-201-4700 between 8:00 a.m. and 4:30 p.m., Monday through Friday.

Some contaminants are monitored regularly throughout the year, and rolling (or moving) annual averages are used to manage compliance. Because of this averaging, there are times where the Range of Detected Test Results for the calendar year is lower than the Highest Average or Highest Single Test Result, because it occurred in the previous calendar year.

## Definitions

- **AL (Action Level):** The concentration of a contaminant which, if exceeded, triggers treatment or other requirements which a water system must follow.
- **EPA:** Environmental Protection Agency
- **MCL (Maximum contaminant level):** The highest level of a contaminant that is allowed in drinking water. MCLs are set as close to the MCLGs as feasible using the best available treatment technology.
- **MCLG (Maximum contaminant level goal):** The level of a contaminant in drinking water below which there is no known or expected risk to health. MCLGs allow for a margin of safety.
- **MRDL (Maximum residual disinfectant level):** The highest level of a disinfectant allowed in drinking water. There is convincing evidence that addition of a disinfectant is necessary for control of microbial contaminants.
- **MRDLG (Maximum residual disinfectant level goal):** The level of a drinking water disinfectant below which there is no known or expected risk to health. MRDLGs do not reflect the benefits of the use of disinfectants to control microbial contaminants.
- **N/A (Not applicable):** Does not apply.
- **ppb (parts per billion):** One part per billion in water is like one drop in one billion drops of water, or about one drop in a swimming pool. ppb is the same as micrograms per liter ( $\mu\text{g}/\text{l}$ ).
- **ppm (parts per million):** One part per million is like one drop in one million drops of water, or about one cup in a swimming pool. ppm is the same as milligrams per liter ( $\text{mg}/\text{l}$ ).
- **PWSID:** Public water system identification.

**Monitoring Results – Regulated Substances**

**LEAD AND COPPER – Tested at customer taps.**

Contaminant (Date, if sampled in previous year)	EPA's Ideal Goal (MCLG)	EPA's Action Level	90% of Results Were Less Than	Number of Homes with High Levels	Violation	Typical Sources
<b>Lead</b>	0 ppb	90% of homes less than 15 ppb	1.5 ppb	1 out of 40	NO	Corrosion of household plumbing.
<b>Copper</b>	0 ppm	90% of homes less than 1.3 ppm	0.16 ppm	0 out of 40	NO	Corrosion of household plumbing.

**INORGANIC & ORGANIC CONTAMINANTS – Tested in drinking water.**

Contaminant (Date, if sampled in previous year)	EPA's Ideal Goal (MCLG)	EPA's Limit (MCL)	Highest Average or Highest Single Test Result	Range of Detected Test Results	Violation	Typical Sources
<b>Nitrate</b>	10 ppm	10.4 ppm	3.2 ppm	1.90 - 3.20 ppm	NO	Runoff from fertilizer use; Leaching from septic tanks, sewage; Erosion of natural deposits.
<b>Barium (07/14/20)</b>	2 ppm	2 ppm	0.03 ppm	N/A	NO	Discharge of drilling wastes; Discharge from metal refineries; Erosion of natural deposit.
<b>Nitrite Nitrogen, Total</b>	1 ppm	1.4 ppm	0.07 ppm	N/A	NO	Runoff from fertilizer use; Leaching from septic tanks, sewage; Erosion of natural deposits.

**CONTAMINANTS RELATED TO DISINFECTION – Tested in drinking water.**

Substance (Date, if sampled in previous year)	EPA's Ideal Goal (MCLG or MRDLG)	EPA's Limit (MCL or MRDL)	Highest Average or Highest Single Test Result	Range of Detected Test Results	Violation	Typical Sources
<b>Total Trihalomethanes (TTHMs)</b>	N/A	80 ppb	2.1 ppb	0.00 - 2.10 ppb	NO	By-product of drinking water disinfection.
<b>Total Chlorine</b>	4.0 ppm	4.0 ppm	0.19 ppm	0.06 - 0.27 ppm	NO	Water additive used to control microbes.

**OTHER SUBSTANCES – Tested in drinking water.**

Substance (Date, if sampled in previous year)	EPA's Ideal Goal (MCLG)	EPA's Limit (MCL)	Highest Average or Highest Single Test Result	Range of Detected Test Results	Violation	Typical Sources
<b>Fluoride</b>	4.0 ppm	4.0 ppm	0.59 ppm	0.55 - 0.59 ppm	NO	Erosion of natural deposits; Water additive to promote strong teeth.

**Potential Health Effects and Corrective Actions (If Applicable)**

Fluoride: If your drinking water fluoride levels are below the optimal concentration range of 0.5 to 0.9 ppm, please talk with your dentist about how you can protect your teeth and your family's teeth from tooth decay and cavities. For more information, visit: MDH Drinking Water Fluoridation (<https://www.health.state.mn.us/communities/environment/water/com/fluoride.html>). Fluoride is nature's cavity fighter, with small amounts present naturally in many drinking water sources. There is an overwhelming weight of credible, peer-reviewed, scientific evidence that fluoridation reduces tooth decay and cavities in children and adults, even when there is availability of fluoride from other sources, such as fluoride toothpaste and mouth rinses. Since studies show that optimal fluoride levels in drinking water benefit public health, municipal community water systems adjust the level of fluoride in the water to an optimal concentration between 0.5 to 0.9 parts per million (ppm) to protect your teeth. Fluoride levels below 2.0 ppm are not expected to increase the risk of a cosmetic condition known as enamel fluorosis.

## Monitoring Results – Unregulated Substances

In addition to testing drinking water for contaminants regulated under the Safe Drinking Water Act, we sometimes also monitor for contaminants that are not regulated. Unregulated contaminants do not have legal limits for drinking water.

Detection alone of a regulated or unregulated contaminant should not cause concern. The meaning of a detection should be determined considering current health effects information. We are often still learning about the health effects, so this information can change over time.

The following table shows the unregulated contaminants we detected last year, as well as human-health based guidance values for comparison, where available. The comparison values are based only on potential health impacts and do not consider our ability to measure contaminants at very low concentrations or the cost and technology of prevention and/or treatment. They may be set at levels that are costly, challenging, or impossible for water systems to meet (for example, large-scale treatment technology may not exist for a given contaminant).

A person drinking water with a contaminant at or below the comparison value would be at little or no risk for harmful health effects. If the level of a contaminant is above the comparison value, people of a certain age or with special health conditions - like a fetus, infants, children, elderly, and people with impaired immunity – may need to take extra precautions. Because these contaminants are unregulated, EPA and MDH require no particular action based on detection of an unregulated contaminant. We are notifying you of the unregulated contaminants we have detected as a public education opportunity.

- More information is available on MDH’s [A-Z List of Contaminants in Water](https://www.health.state.mn.us/communities/environment/water/contaminants/index.html) (<https://www.health.state.mn.us/communities/environment/water/contaminants/index.html>) and Fourth [Unregulated Contaminant Monitoring Rule \(UCMR 4\)](https://www.health.state.mn.us/communities/environment/water/com/ucmr4.html) (<https://www.health.state.mn.us/communities/environment/water/com/ucmr4.html>).

UNREGULATED CONTAMINANTS – Tested in drinking water.			
Contaminant	Comparison Value	Highest Average Result or Highest Single Test Result	Range of Detected Test Results
Sodium*	20 ppm	22.5 ppm	N/A
Sulfate	500 ppm	32.7 ppm	N/A

\*Note that home water softening can increase the level of sodium in your water.

## Some People Are More Vulnerable to Contaminants in Drinking Water

Some people may be more vulnerable to contaminants in drinking water than the general population. Immuno-compromised persons such as persons with cancer undergoing chemotherapy, persons who have undergone organ transplants, people with HIV/AIDS or other immune system disorders, some elderly, and infants can be particularly at risk from infections. The developing fetus and therefore pregnant women

may also be more vulnerable to contaminants in drinking water. These people or their caregivers should seek advice about drinking water from their health care providers. EPA/Centers for Disease Control (CDC) guidelines on appropriate means to lessen the risk of infection by *Cryptosporidium* and other microbial contaminants are available from the Safe Drinking Water Hotline at 1-800-426-4791.

## Learn More about Your Drinking Water

### Drinking Water Sources

Minnesota's primary drinking water sources are groundwater and surface water. Groundwater is the water found in aquifers beneath the surface of the land. Groundwater supplies 75 percent of Minnesota's drinking water. Surface water is the water in lakes, rivers, and streams above the surface of the land. Surface water supplies 25 percent of Minnesota's drinking water.

Contaminants can get in drinking water sources from the natural environment and from people's daily activities. There are five main types of contaminants in drinking water sources.

- **Microbial contaminants**, such as viruses, bacteria, and parasites. Sources include sewage treatment plants, septic systems, agricultural livestock operations, pets, and wildlife.
- **Inorganic contaminants** include salts and metals from natural sources (e.g. rock and soil), oil and gas production, mining and farming operations, urban stormwater runoff, and wastewater discharges.
- **Pesticides and herbicides** are chemicals used to reduce or kill unwanted plants and pests. Sources include agriculture, urban stormwater runoff, and commercial and residential properties.
- **Organic chemical contaminants** include synthetic and volatile organic compounds. Sources include industrial processes and petroleum production, gas stations, urban stormwater runoff, and septic systems.
- **Radioactive contaminants** such as radium, thorium, and uranium isotopes come from natural sources (e.g. radon gas from soils and rock), mining operations, and oil and gas production.

The Minnesota Department of Health provides information about your drinking water source(s) in a source water assessment, including:

- How Saint Paul Park is protecting your drinking water source(s);
- Nearby threats to your drinking water sources;
- How easily water and pollution can move from the surface of the land into drinking water sources, based on natural geology and the way wells are constructed.

Find your source water assessment at [Source Water Assessments](https://www.health.state.mn.us/communities/environment/water/swp/swa) (<https://www.health.state.mn.us/communities/environment/water/swp/swa>) or call 651-201-4700 between 8:00 a.m. and 4:30 p.m., Monday through Friday.

### Lead in Drinking Water

You may be in contact with lead through paint, water, dust, soil, food, hobbies, or your job. Coming in contact with lead can cause serious health problems for everyone. There is no safe level of lead. Babies, children under six years, and pregnant women are at the highest risk.

Lead is rarely in a drinking water source, but it can get in your drinking water as it passes through lead service lines and your household plumbing system. Saint Paul Park is responsible for providing high quality drinking water, but it cannot control the plumbing materials used in private buildings.

Read below to learn how you can protect yourself from lead in drinking water.

1. **Let the water run** for 30-60 seconds before using it for drinking or cooking if the water has not been turned on in over six hours. If you have a lead service line, you may need to let the water run longer. A service line is the underground pipe that brings water from the main water pipe under the street to your home.
  - You can find out if you have a lead service line by contacting your public water system, or you can check by following the steps at: <https://www.mprnews.org/story/2016/06/24/npr-find-lead-pipes-in-your-home>
  - The only way to know if lead has been reduced by letting it run is to check with a test. If letting the water run does not reduce lead, consider other options to reduce your exposure.
2. **Use cold water** for drinking, making food, and making baby formula. Hot water releases more lead from pipes than cold water.
3. **Test your water.** In most cases, letting the water run and using cold water for drinking and cooking should keep lead levels low in your drinking water. If you are still concerned about lead, arrange with a laboratory to test your tap water. Testing your water is important if young children or pregnant women drink your tap water.
  - Contact a Minnesota Department of Health accredited laboratory to get a sample container and instructions on how to submit a sample:  
[Environmental Laboratory Accreditation Program \(https://eldo.web.health.state.mn.us/public/accreditedlabs/labsearch.seam\)](https://eldo.web.health.state.mn.us/public/accreditedlabs/labsearch.seam)  
The Minnesota Department of Health can help you understand your test results.
4. **Treat your water** if a test shows your water has high levels of lead after you let the water run.
  - Read about water treatment units:  
[Point-of-Use Water Treatment Units for Lead Reduction \(https://www.health.state.mn.us/communities/environment/water/factsheet/poulead.html\)](https://www.health.state.mn.us/communities/environment/water/factsheet/poulead.html)

Learn more:

- Visit [Lead in Drinking Water \(https://www.health.state.mn.us/communities/environment/water/contaminants/lead.html\)](https://www.health.state.mn.us/communities/environment/water/contaminants/lead.html)
- Visit [Basic Information about Lead in Drinking Water \(http://www.epa.gov/safewater/lead\)](http://www.epa.gov/safewater/lead)
- Call the EPA Safe Drinking Water Hotline at 1-800-426-4791. To learn about how to reduce your contact with lead from sources other than your drinking water, visit [Common Sources \(https://www.health.state.mn.us/communities/environment/lead/fs/common.html\)](https://www.health.state.mn.us/communities/environment/lead/fs/common.html).

## Help Protect Our Most Precious Resource – Water

## The Value of Water

Drinking water is a precious resource, yet we often take it for granted.

Throughout history, civilizations have risen and fallen based on access to a plentiful, safe water supply. That's still the case today. Water is key to healthy people and healthy communities.

Water is also vital to our economy. We need water for manufacturing, agriculture, energy production, and more. One-fifth of the U.S. economy would come to a stop without a reliable and clean source of water.

Systems are in place to provide you with safe drinking water. The state of Minnesota and local water systems work to protect drinking water sources. For example, we might work to seal an unused well to prevent contamination of the groundwater. We treat water to remove harmful contaminants. And we do extensive testing to ensure the safety of drinking water.

If we detect a problem, we take corrective action and notify the public. Water from a public water system like yours is tested more thoroughly and regulated more closely than water from any other source, including bottled water.

## Conservation

Conservation is essential, even in the land of 10,000 lakes. For example, in parts of the metropolitan area, groundwater is being used faster than it can be replaced. Some agricultural regions in Minnesota are vulnerable to drought, which can affect crop yields and municipal water supplies.

We must use our water wisely. Below are some tips to help you and your family conserve – and save money in the process.

- Fix running toilets—they can waste hundreds of gallons of water.
- Turn off the tap while shaving or brushing your teeth.
- Shower instead of bathe. Bathing uses more water than showering, on average.
- Only run full loads of laundry, and set the washing machine to the correct water level.
- Only run the dishwasher when it's full.
- Use water-efficient appliances (look for the WaterSense label).
- Use water-friendly landscaping, such as native plants.
- When you do water your yard, water slowly, deeply, and less frequently. Water early in the morning and close to the ground.
- Learn more
  - [Minnesota Pollution Control Agency's Conserving Water webpage \(https://www.pca.state.mn.us/living-green/conserving-water\)](https://www.pca.state.mn.us/living-green/conserving-water)
  - [U.S. Environmental Protection Agency's WaterSense webpage \(https://www.epa.gov/watersense\)](https://www.epa.gov/watersense)

## Home Water Treatment

### **The Pros and Cons of Home Water Softening**

When considering whether to use a water softener, contact your public water system to find out if you have hard water. Many systems treat for hardness, making water softeners unnecessary.

Water softeners are a water treatment device. They remove water hardness (dissolved calcium and magnesium). Water softeners must be installed and maintained properly to be safe and effective. Learn more at [Home Water Softening \(https://www.health.state.mn.us/communities/environment/water/factsheet/softening.html\)](https://www.health.state.mn.us/communities/environment/water/factsheet/softening.html).

The benefits of soft water include:

- Increased efficiency for soaps and detergents.
- Reduction in mineral staining on fixtures and in pipes.
- A potential increase in the lifespan of water heaters.

The drawbacks of soft water include:

- Operation and maintenance costs.
- More sodium. People on low-sodium diets should consult a doctor if they plan to regularly consume softened water.
- The production of salt brine as a byproduct. This can have negative effects at wastewater treatment plants and on ecosystems. Reduce the amount of salt brine used or install a salt-free system.







**Parcel Number:** 01.027.22.44.0012

**Property Address:** ST PAUL PARK, [MAPS](#)

**Class:** C&I

**Legal Description:** & LOTS 035 THRU 041 TOG WITH THAT PORTION OF VACATED BROADWAY AVE ABUTTING SD LOTS SUBJ TO EASEMT IN FAVOR OF THE CITY OF ST PAUL PARK MN OVER UNDER & ACROSS THE N 35FT OF THE S 54FT THEREOF & OVER UN- DER & ACROSS ALL THAT PORTION OF VACATED BROADWAY AVE E OF A LINE DESC AS THE E LINE OF LOT 41 BLOCK 249 DIV#3 ST PAUL PARK & THE SLY EXTENSION OF SD E LINE OF SD LOT 41 TO THE S R/W LINE OF VACATED BROADWAY AVE EXC THE S 19FT THEREOF SUBDIVISIONNAME DIV NO.3 ST PAUL PARK BLK A,B,213-219,232-263 LOT 34 BLOCK 249 SUBDIVISIONCD 68444

**Prior Year Value Information**

Year	Land Value	Dwelling Value	Improvement Value	Total Value
2022	\$92,500	\$0	\$155,400	\$247,900
2021	\$85,600	\$0	\$143,900	\$229,500
<a href="#">More Years...</a>				

**Land Information**

Lot Type	Square Feet	Acres
Sq. Ft x Rate	28,540	0.655

**Sale Information**

Sale Date	Amount	Recording
10/01/1996	\$16,001	

**GIS Map Information**





**Parcel Number:** 12.027.22.11.0004

**Property Address:** ST PAUL PARK, [MAPS](#)

**Class:** C&I

**Legal Description:** PT NE1/4-NE1/4 DESC AS FOLL COMM AT INTERS OF N LINE OF SD NE1/4-NE1/4 & SWLY R/W OF CHIC MIL ST PAUL & PAC RR THE N LINE OF SD NE1/4-NE1/4 IS ASSUMED TO BEAR E THN S55DEG06'56"E ALONG SD SWLY R/W LINE A DIST OF 281.82FT THN S08DEG00'00"W A DIST 294.94FT THN S69DEG04'50"E DIST 612.43FT TO E LINE OF SD NE1/4-NE1/4 THN N00DEG03'57"E ALONG SD E LINE A DIST 127.37FT TO SWLY R/W LINE OF RR THN NWLY ALONG SD SWLY R/W LINE TO PT OF BEG ALSO THAT PT OF NE1/4-NE1/4 DESC AS FOLL: BEG AT PT IN N LINE OF SD TRACT WHERE SAME IS INTERS BY WLY LINE OF RR R/W THN SELY ALONG SD R/W 17 RODS & 2 LINKS THN S08DEGW TO PT THAT IS 10FT DIST AT RT ANG FROM SD R/W THN NWLY PAR WITH & 10FT DIST FROM SD R/W TO N LINE OF SD TRACT & THN E TO PLACE OF BEG SECTION 12 TOWNSHIP 027 RANGE 022

**Prior Year Value Information**

Year	Land Value	Dwelling Value	Improvement Value	Total Value
2022	\$198,200	\$0	\$0	\$198,200
2021	\$198,200	\$0	\$0	\$198,200

▼ More Years...

**Land Information**

Lot Type	Square Feet	Acres
Lump Sum	127,041	2.917

**GIS Map Information**

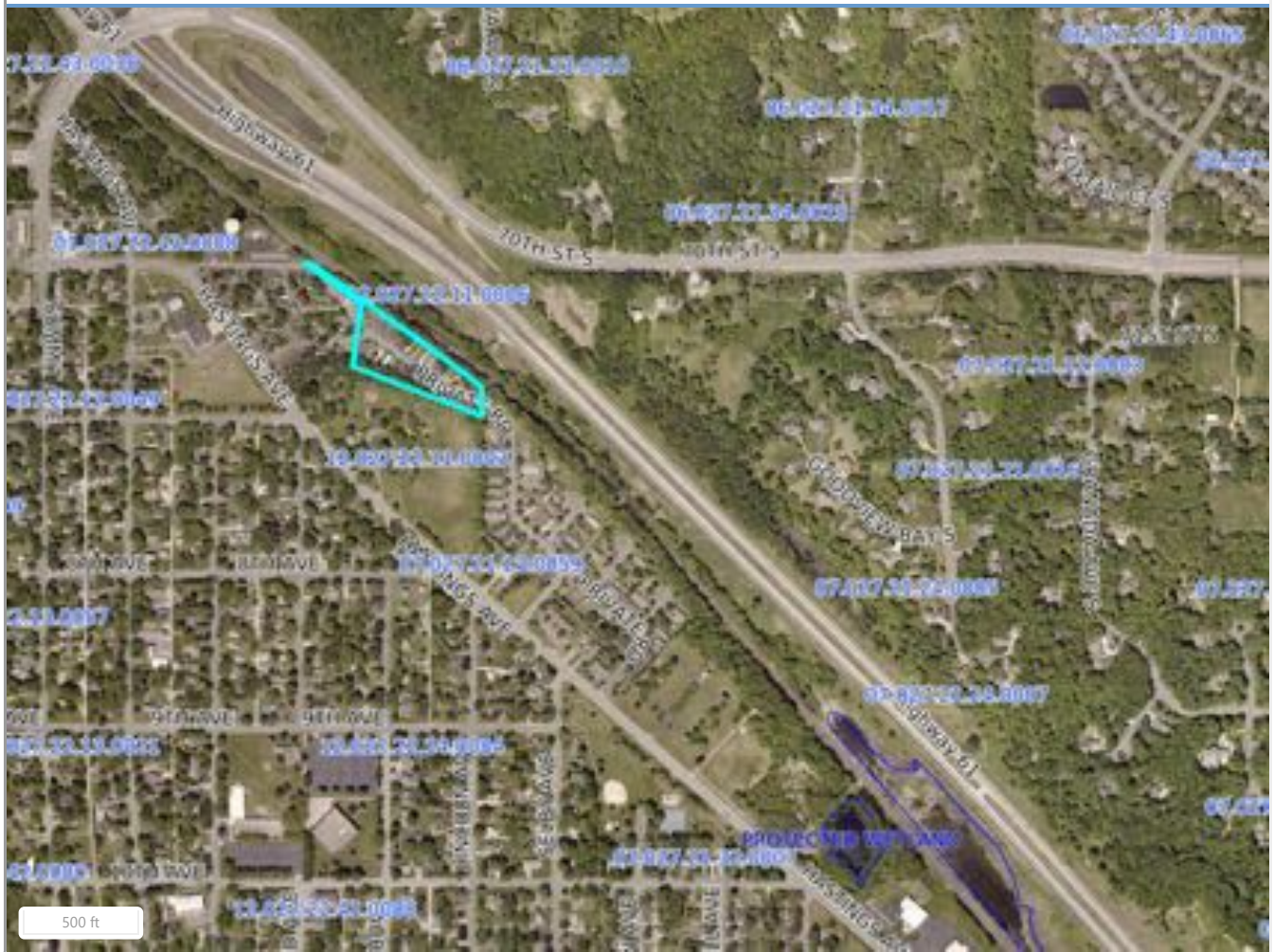

**Parcel Number:** 07.027.21.23.0006  
**Property Address:** ST PAUL PARK, [MAPS](#)  
**Class:** C&I  
**Legal Description:** TOG WITH VACATED GREYCROSS DR LOT C SUBDIVISIONCD 68100 SUBDIVISIONNAME MERLINWOOD

Prior Year Value Information

Year	Land Value	Dwelling Value	Improvement Value	Total Value
2022	\$779,400	\$0	\$0	\$779,400
2021	\$779,400	\$0	\$0	\$779,400
<a href="#">▼ More Years...</a>				

Land Information

Lot Type	Square Feet	Acres
Lump Sum	499,588	11.469

GIS Map Information

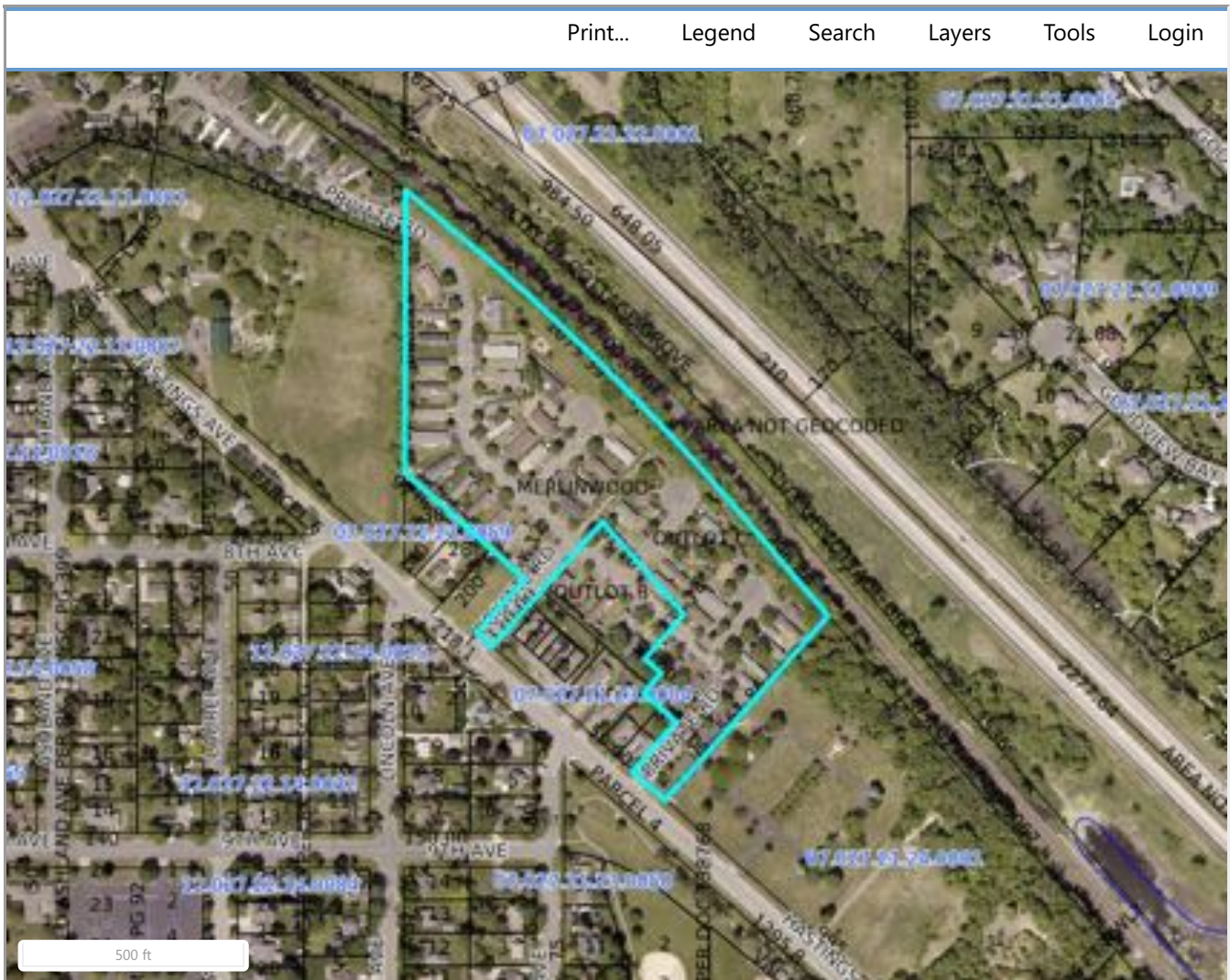



**Parcel Number:** 07.027.21.23.0005  
**Property Address:** ST PAUL PARK, [MAPS](#)  
**Class:** C&I  
**Legal Description:** LOT B SUBDIVISIONCD 68100 SUBDIVISIONNAME MERLINWOOD

Prior Year Value Information

Year	Land Value	Dwelling Value	Improvement Value	Total Value
2022	\$87,100	\$0	\$0	\$87,100
2021	\$87,100	\$0	\$0	\$87,100

▼ More Years...

Land Information

Lot Type	Square Feet	Acres
Lump Sum	55,811	1.281

GIS Map Information

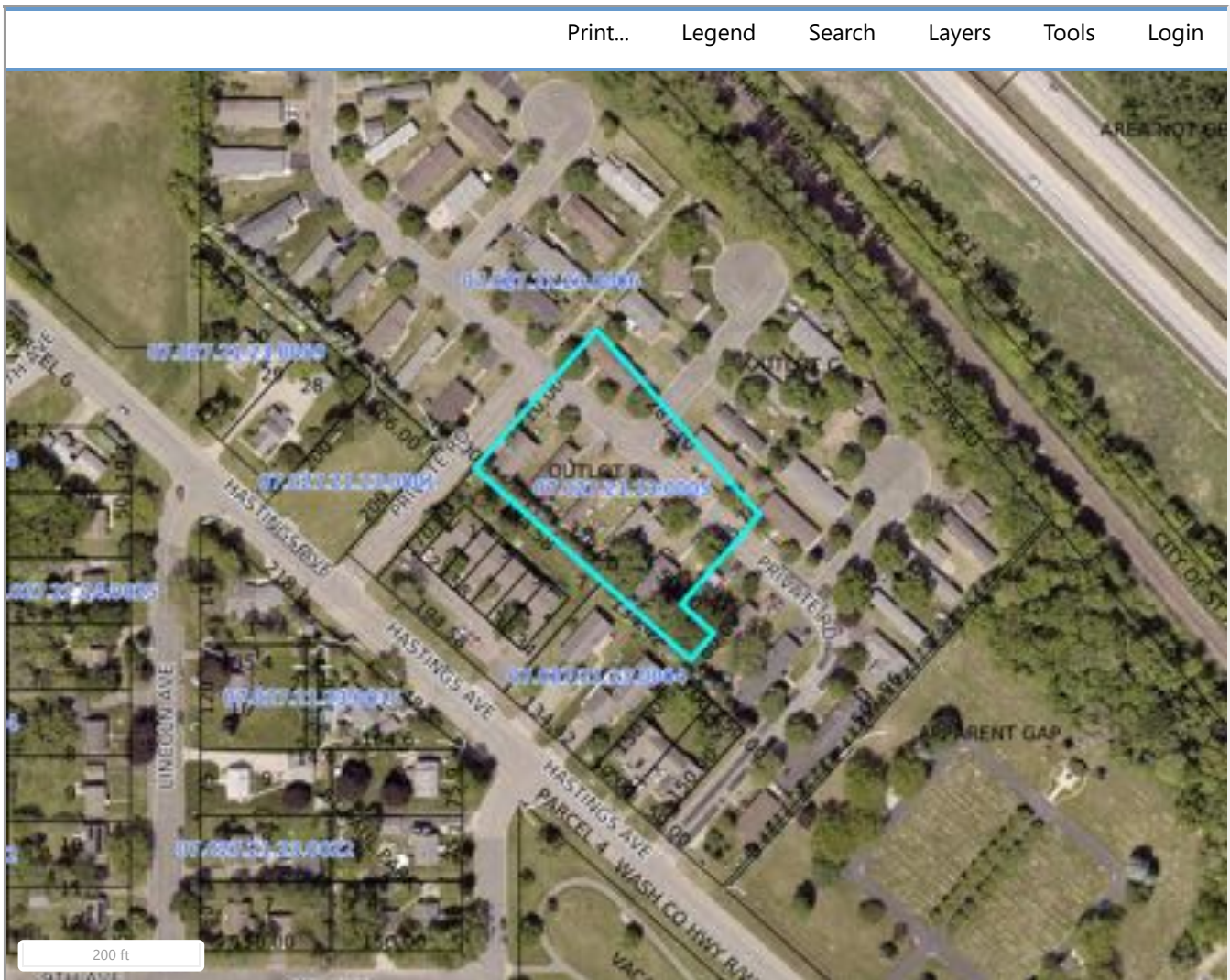



**Parcel Number:** 12.027.22.11.0002  
**Property Address:** 600 HASTINGS AVE  
 ST PAUL PARK, MN 55071 [MAPS](#)  
**Class:** MULTIPLE C & I  
**Legal Description:** PT NE1/4-NE1/4 DESC AS FOLL COM AT A PT IN CTR HASTINGS & ST PAUL PUBLIC HWY SD PT BEING 60 RODS & 23 LINKS IN A SELY COURSE FROM WHERE THE N LINE OF SD SEC 12 INTER THE CENTER OF HASTINGS & ST PAUL PUBLIC HWY THN N 38 1/2 DEG E ON THE SOUTH BOUNDARY LINE OF A TRACT OF LAND AS HERETOFORE CONVEYED BY WARRANTY DEED UNDER DATE OF SEPT 25 1907 BY PETER DEFORTH & KATHRINA DEFORTH HIS WIFE TO F E WOODWARD DIST 9 RODS & 9 FT THN IN A WLY COURSE TO A PT IN THE CENTER OF THE HASTINGS&ST PAUL PUBLI HWY SD PT BEING 37 1/2FT IN A NWLY COURSE FROM PT OF BEG THN IN A SELY COURSE 37 1/2FT TO PT OF BEG ALSO COM WHERE N LN OF SD SEC 12 INTER ON W LN OF PRESENT SENT R/W OF CMSTP RR THN W TO A PT FORMED BT INTER OF N LN SEC12 & A LN PARL & 10FT DIST FROM W LN OF PRESENT R/W OF CM&ST PAUL RR THN IN A SELY COURSE TO A PT FORMED BY THE INTERSECT OF SD PAR LINE WITH A LINE FORMING THE EASTERN BOUNDARY LINE OF A TRACT OF LAND HERETOFORE CONVEYED BY WARRANTY DEED UNDER DATE OF SEPT 25 1907 BY PETER DEFORTH & KATHRINA DEFORTH(HIS WIFE) TO F E WOODWARD THN ALG SD BOUNDARY LINE IN A NELY COURSE TO THE W LINE OF THE PRESENT R/W OF THE CM&ST PAUL RR THN ALG THIS W LINE OF THE PRESENT R/W OF THE CM&ST PAUL RR IN A NWLY COURSE TO POB ALSO:ALL THAT PT NE1/4-NE1/4 SD SEC 12 DESC AS: COM AT A PT WHERE THE N LINE OF SD SEC12 (WHICH IS THE C/L OF BROADWAY IN DIV #3 OF ST PAUL PARK INTERSECTS THE C/L OF HASTINGS AVE IN SD DIV#3 OF ST PAUL PARK THN E ALG THE N LINE OF SD SEC12 TO A PT IN THE WLY LINE OF THE PRESENT R/W OF THE CM&STPAUL RR CO-THN SLY ALG THE WLY LINE OF SD R/W 17 RODS & 2 LINKS TO A STAKE THN SLY DEFLECTING TO THE RT AT AN ANGLE OF 61DEG43' ON A LINE BEARING S8DEG W A DIST OF 297 FT THN NWLY DEFLECTING TO THE RT AT AN ANGLE OF 94DEG30' A DIST 127.36FT THN SWLY DEFLECTING TO THE LEFT AT AN ANGLE OF 39DEG47' A DIST 243.65FT TO A PT IN THE C/L OF SD HASTINGS AV DIST 695.25FT SELY FROM THE PT OF BEG THN NWLY ALG THE C/L OF SD HAST- INGS AVE 695.25FT TO THE PT OF BEG EXCEPT THAT PT OF THE ABOVE DESC TRACT LYING NELY OF A LINE PAR WITH & 10FT SWLY OF THE SWLY LINE OF SD RR R/W SECTION 12 TOWNSHIP 027 RANGE 022

Prior Year Value Information

Year	Land Value	Dwelling Value	Improvement Value	Total Value
2022	\$417,200	\$0	\$233,800	\$651,000
2021	\$417,200	\$0	\$233,800	\$651,000

▼ More Years...

Land Information

Lot Type	Square Feet	Acres
Lump Sum	250,760	5.757
Lump Sum	16,666	0.383
<b>Total</b>	<b>267,426</b>	<b>6.140</b>

Building Permit Information

Date	Number	Amount	Reason
03/10/2020	20-35	6,249	Roofing
03/23/2004	120	6,000	Remodel
01/12/2002	2-0005	40,064	Addition

GIS Map Information



Print... Legend Search Layers Tools Login

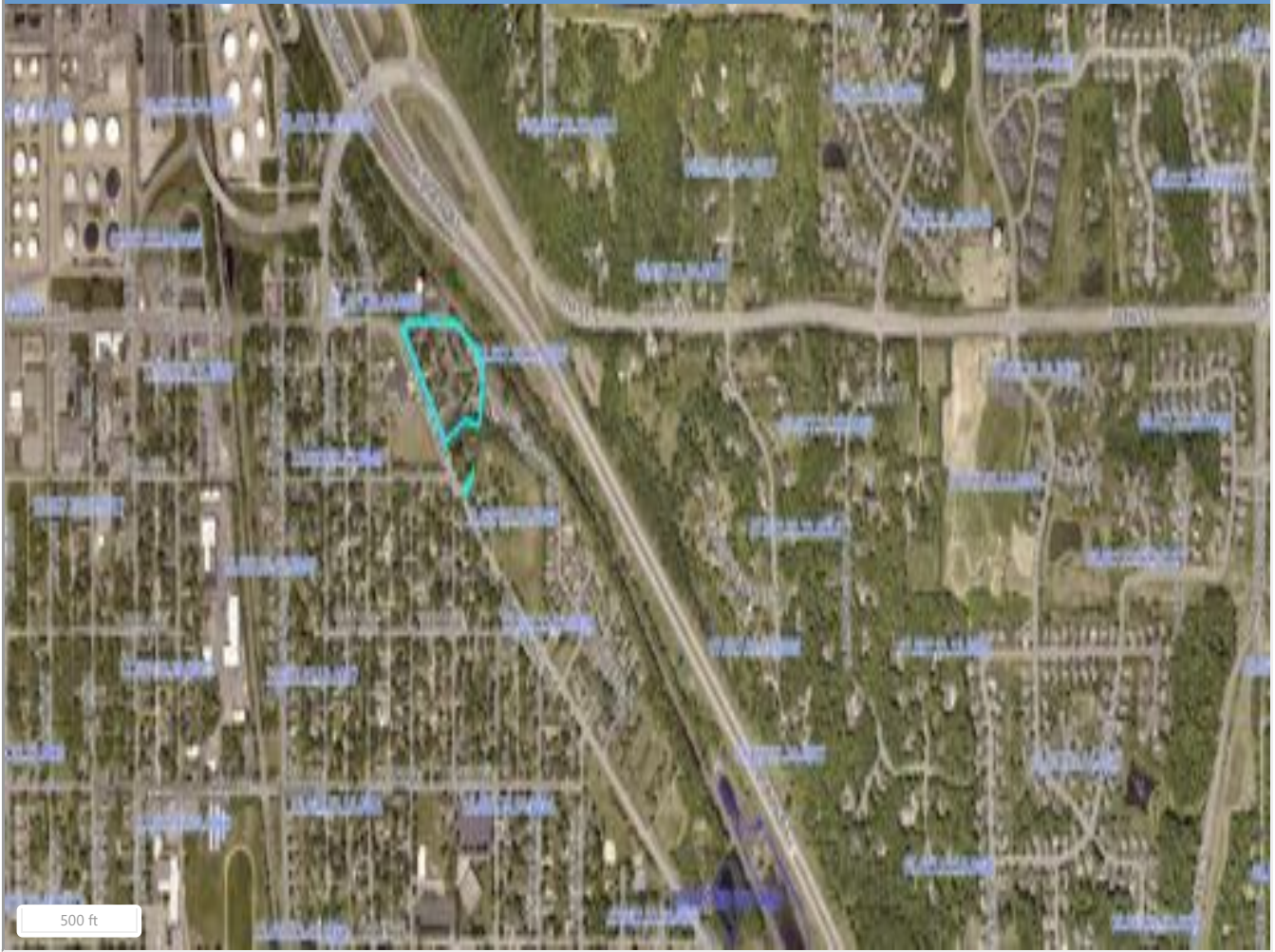

# **APPENDIX G: Qualifications of Environmental Professionals**

## ANDY YORK, EP PROJECT MANAGER

### PROFESSIONAL EDUCATION

Bachelor of Arts, Geology, Lawrence University, Appleton, WI, June 2005

### CERTIFICATIONS/QUALIFICATIONS

- ◆ Environmental Professional (EP) in Accordance with ASTM E1527-13
- ◆ USACE Construction Quality Management Certification
- ◆ Licensed Asbestos Building Inspector in the State of Minnesota
- ◆ Licensed Asbestos Management Planner in the State of Minnesota
- ◆ Licensed Asbestos Site Supervisor in the State of Minnesota
- ◆ NRPP Certified Residential Radon Measurement Provider
- ◆ Asbestos in Buildings: Air Sampling and Analyses, NIOSH 582 Method
- ◆ ASTM Phase I ESA and Phase II Training
- ◆ OSHA 40-Hour Hazardous Waste Operations and Emergency Response Certification with Annual Refresher
- ◆ OSHA 8-Hour Hazardous Waste Operations Supervisor Certification
- ◆ Termites and Other Wood Destroying Pests Training

### SELECTED EXPERIENCE

Mr. York works as a Project Manager in Nova's Chaska office with over twelve years of experience relating to phase I and phase II environmental site assessments (ESAs) all over the Midwest. Mr. York has performed various Phase I ESA's for multiple national clients, including Verizon Wireless, Wells Fargo, BMO Harris Bank, and Associated Bank. Mr. York has performed various Phase II ESA's including soil, groundwater, and soil vapor sampling for national clients such as Verizon Wireless, Wells Fargo, and local municipalities such as Hennepin County and the Cities of Chaska and Brooklyn Center, MN. Mr. York has provided asbestos (ACM) building surveys for several national clients, including Office Depot. Mr. York has performed construction monitoring and environmental oversight for various national clients such as Verizon Wireless, Aldi, and local municipalities such as Hennepin County and as a START contractor for the US Environmental Protection Agency (EPA).

Mr. York has performed various tasks related to these projects both in the field and in the office. He also successfully drafts, edits, and completes detailed written reports of findings and recommendations within budget and time constraints.



## MARC A. WEYD, PG CLIENT MANAGER

### PROFESSIONAL EDUCATION

Bachelor of Arts Degree, Geology/Earth Science, Kean College, Union, NJ, 1987

Post Bachelor Courses, Environmental Management, Montclair State University, Montclair, NJ, 1993-1994

### CERTIFICATIONS/QUALIFICATIONS

- ◆ Licensed Professional Geologist (PG) in State of Pennsylvania since 1995, License No. PG003023G
- ◆ OSHA 40-Hour Hazardous Waste Operations Certification (29CFR 1910.120)
- ◆ 120-Hour Level 2 – Emergency Response Technician
- ◆ HUD MAP Certification, 2010

### SELECTED EXPERIENCE

Mr. Weyd has over 32 years of experience in the geotechnical, due diligence, and environmental industries. He has conducted phase I environmental site assessments (ESAs), phase II subsurface investigations, phase III remedial system design and implementation, and geotechnical evaluations, for a wide range of local and national clients, including conduit/commercial mortgage-backed securities (CMBS) lenders, government agencies (including HUD and FDIC), agency lenders (including Fannie Mae and Freddie Mac), local banks and investment banks, insurance companies, law firms, and private-equity property owners. The properties he has evaluated have included multifamily residential, retail, office, industrial, hospitality, and municipal sites. He has a detailed understanding of the risks associated with hazardous and regulated materials generation, use, storage, and disposal; contaminant vapor migration; above ground and underground storage tanks; septic system operation; asbestos-containing materials (ACM); lead-based paint (LBP); moisture intrusions/mold; and radon propensity. He prepares and reviews technical reports and discusses risks associated with commercial loan applications.

Mr. Weyd has conducted and/or managed over 10,000 ESAs for industrial, commercial, and multifamily residential properties throughout the United States. This has included over 800 assessments of self-storage facilities for portfolio acquisitions. In addition, he has conducted technical/third-party desktop reviews of phase I ESAs, phase II subsurface investigations, phase III remedial investigations including pilot testing and remediation system design, and geotechnical reports, prepared for commercial loan applications for national banks and tax-credit lenders.

As a Client Manager, Mr. Weyd's responsibilities include the management of projects for commercial, industrial, and multifamily facilities involving phase I ESAs (in accordance with ASTM 1527-13 and the USEPA All Appropriate Inquiry [AAI] rules) and property condition assessments (PCAs), from proposal preparation, to managing projects, technical review, and discussing conclusions and recommendations with clients. He is experienced in managing multiple-site portfolio projects that require quick-response and verbal updates, technical support for environmental issues, and discussion of both environmental and property condition findings. In addition to ASTM and AAI guidelines, he is versed in agency and lender-specific scopes of work. He is also involved in client relations and personnel management.

Mr. Weyd has been involved with radon mitigation systems and vapor mitigation systems, including sub-slab depressurization system (SSDS) testing and design for residential properties, and commercial properties, such as dry-cleaner facilities and gasoline stations. He has been directly involved in the design and installation of at least 15 SSDSs at various properties.



## RICHARD M. GEORGE

### REGIONAL CLIENT MANAGER

#### PROFESSIONAL EDUCATION

B.S. Geology, Richard Stockton College, Galloway Township, NJ, 1995

#### CERTIFICATIONS/QUALIFICATIONS

- ◆ Licensed Site Remediation Professional (LSRP) in the State of New Jersey, License #594676
- ◆ Licensed Professional Geologist in the State of Tennessee, License #2178
- ◆ 40-Hour OSHA Hazardous Waste Site Training
- ◆ 8-Hour OSHA Hazardous Waste Supervisory Training
- ◆ Certified Wetlands Specialist

#### SELECTED EXPERIENCE

Mr. George has over 24 years of experience in the due diligence, environmental, and engineering industry. His responsibilities have included the management of projects for commercial, industrial, and multifamily facilities, on tasks involving: soil and groundwater assessments and remediation (both hazardous and petroleum-related releases); environmental compliance audits; phase I environmental site assessments (ESAs); and property condition assessments (PCAs). He is experienced in managing multiple-site portfolio projects that require quick-responses, technical support for engineering assessments, and research activities for a wide variety of environmental issues.

As a Regional Client Manager, Mr. George is responsible for managing due diligence investigations for property acquisition and financing, including environmental site assessments, property condition reports, subsurface site investigations, site characterizations, remediation, and other due diligence related activities. This includes providing expert-level managerial, technical, and operational project coordination and client relations for the development and implementation of Nova's services to support our clients' needs. Mr. George works directly with clients to delineate appropriate scopes, objectives, budgets, and priorities to meet their project needs.

Mr. George has managed over 5,000 environmental site assessments and conducted, designed, and managed site characterizations, investigations, delineations, and remediations at former/active industrial sites, commercial properties, residential properties, underground storage tank (UST) and petroleum sites, dry cleaners, former/active landfills, heavy metal and polychlorinated biphenyls (PCB) facilities, agricultural sites, and Brownfield sites throughout the United States. Mr. George's remediation experience includes designing and implementing remedial action programs under the oversight of state regulatory agencies. His remedial design and implementation experience include conventional remediation technologies (i.e., source removal, contaminated site encapsulation, natural attenuation) and innovative technologies, including in-situ bioremediation, soil vapor extraction, vapor mitigation, enhanced bioremediation, subsurface injection, and other in-situ soil and groundwater treatment technologies. He has extensive knowledge dealing with both state and federal regulations.

As a Licensed Site Remediation Professional (LSRP) in New Jersey, Mr. George is the lead environmental expert for Nova's clients to assist in obtaining environmental closure through the State of New Jersey Site Remediation Professional Licensing Board (SRPLB) Site Remediation Reform Act (N.J.S.A. 58:10C-1 et seq.).

#### PROFESSIONAL ORGANIZATIONS

- ◆ Licensed Site Remediation Professional Association (LSRPA), Member
- ◆ Environmental Bankers Associations (EBA), Member/Presenter





Nova  
Group

# Carbon Neutral Report

[novagroupgbc.com/carbonneutral](http://novagroupgbc.com/carbonneutral)